



info Aakash <info@aakashhospital.com>

## Health Check up Booking Request(bobE28416), Beneficiary Code-40526

1 message

Mediwheel <wellness@mediwheel.in>

Tue, Feb 7, 2023 at 4:15 PM

To: info@aakashhospital.com

Cc: mediwheelwellness@gmail.com



**Mediwheel**  
...Your wellness partner



011-41195959

Email:wellness@mediwheel.in

Dear **Aakash Hospital**,

**City** : Delhi . **Address** : 90/43 Malviya Nagar New Delhi,

We have received the confirmation for the following booking .

**Name** : MR. SINGH KUNAL

**Age** : 32

**Gender** : Male

**Package Name** : Mediwheel Metro Full Body Health Checkup Male Below 40

**Contact Details** : 9004864565

**Booking Date** : 07-02-2023

**Appointment Date** : 11-02-2023

Member Information			
Booked Member Name	Age	Gender	Cost(In INR)
MR. SINGH KUNAL	32	Male	Cashless
Total amount to be paid			Cashless

We will get back to you with confirmation update shortly. Please find the package details as attached for your reference.

**Package Name** : Mediwheel Metro Full Body Health Checkup Male Below 40 - Includes (37) Tests

**Tests included in this Package** : Ecg, TSH, X-ray Chest, Stress Test (tmt)/ 2d Echo, Blood Sugar Postprandial, A:g Ratio, Blood Group, Total Cholesterol, Triglycerides, Fasting Blood Sugar, Ultrasound Whole Abdomen , Glycosylated Haemoglobin (hba1c), Hdl, Vldl, Urine Analysis, LDL, Total Protine, General Consultation, HDL/ LDL ratio, GGT(Gamma-glutamyl Transferase), Eye Check-up consultation, ALP (ALKALINE PHOSPHATASE), Uric Acid, AST/ALT Ratio, Serum Protein, CBC with ESR, Stool Analysis, Urine Sugar Fasting, Urine Sugar PP, T3, T4, Cholesterol Total / HDL Ratio, BUN, BUN/Creatinine Ratio, Bilirubin Total & Direct and Indirect, Albumin, Globulin



### SUGGESTIVE LIST OF MEDICAL TESTS

FOR MALE	FOR FEMALE
CBC	CBC
ESR	ESR
Blood Group & RH Factor	Blood Group & RH Factor
Blood and Urine Sugar Fasting	Blood and Urine Sugar Fasting
Blood and Urine Sugar PP	Blood and Urine Sugar PP
Stool Routine	Stool Routine
<b>Lipid Profile</b>	<b>Lipid Profile</b>
Total Cholesterol	Total Cholesterol
HDL	HDL
LDL	LDL
VLDL	VLDL
Triglycerides	Triglycerides
HDL / LDL ratio	HDL / LDL ratio
<b>Liver Profile</b>	<b>Liver Profile</b>
AST	AST
ALT	ALT
GGT	GGT
Bilirubin (total, direct, indirect)	Bilirubin (total, direct, indirect)
ALP	ALP
Proteins (T, Albumin, Globulin)	Proteins (T, Albumin, Globulin)
<b>Kidney Profile</b>	<b>Kidney Profile</b>
Serum creatinine	Serum creatinine
Blood Urea Nitrogen	Blood Urea Nitrogen
Uric Acid	Uric Acid
HBA1C	HBA1C
Routine urine analysis	Routine urine analysis
USG Whole Abdomen	USG Whole Abdomen
<b>General Tests</b>	<b>General Tests</b>
X Ray Chest	X Ray Chest
ECG	ECG
2D/3D ECHO / TMT	2D/3D ECHO / TMT
Stress Test	Thyroid Profile (T3, T4, TSH)
PSA Male (above 40 years) X	Mammography (above 40 years) X and Pap Smear (above 30 years). ✓
Thyroid Profile (T3, T4, TSH)	Dental Check-up consultation
Dental Check-up consultation	Physician Consultation
Physician Consultation	Eye Check-up consultation
Eye Check-up consultation	Skin/ENT consultation
Skin/ENT consultation	Gynaec Consultation





भारत सरकार  
Government of India

भारतीय विशिष्ट ओळख प्राधिकरण  
Unique Identification Authority of India

नोंदणी क्रमांक:/ Enrolment No.: 2906/46243/01411

To  
कुनाल सिंह  
Kunal Singh  
C/O: Sushil Kumar Dhanka  
Nil Block-35A, GF  
Malviya Nagar  
South Delhi Delhi - 110017  
9004864565

Signature Not Verified  
Details shared to the  
UNIQUE IDENTIFICATION  
AUTHORITY OF INDIA ON  
Date: 2022-12-29 04:12:51  
UTC

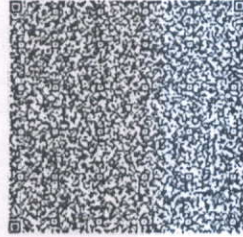

आपला आधार क्रमांक / Your Aadhaar No. :

6048 2410 1436

VID : 9167 0717 6927 8464

माझे आधार, माझी ओळख



भारत सरकार  
Government of India



Issue Date: 28/03/2012



कुनाल सिंह  
Kunal Singh  
जन्म तारीख/DOB: 30/10/1988  
पुरुष/ MALE

6048 2410 1436

VID : 9167 0717 6927 8464

माझे आधार, माझी ओळख



Government of India



माहिती

- आधार ओळखीचा पुरावा आहे नागरिकत्वाचा नाही
- सुरक्षित QR कोड / ऑफलाइन XML / ऑनलाइन प्रमाणीकरण वापरून ओळख सत्यापित करा.
- हे इलेक्ट्रॉनिक प्रक्रिये द्वारा तयार झालेले एक पत्र आहे.

### INFORMATION

- Aadhaar is a proof of identity, not of citizenship.
- Verify identity using Secure QR Code/ Offline XML/ Online Authentication.
- This is electronically generated letter.

- आधार देशभरात वैध आहे
- आधार आपल्याला विविध सरकारी आणि खाजगी सेवा सुलभतेने घेण्यास मदत करते
- आपला मोबाइल नंबर आणि ईमेल आयडी आधारमध्ये अद्ययावत ठेवा
- आपल्या स्मार्ट फोनमध्ये आधार घ्या - mAadhaar App वापरा

- Aadhaar is valid throughout the country.
- Aadhaar helps you avail various Government and non-Government services easily.
- Keep your mobile number & email ID updated in Aadhaar.
- Carry Aadhaar in your smart phone – use mAadhaar App.



भारतीय विशिष्ट ओळख प्राधिकरण  
Unique Identification Authority of India



Download Date: 01/12/2022

पत्ता:  
द्वारा: सुशील कुमार धानका, निल ब्लॉक-35ए, जीएफ,  
मालविया नगर, साउथ डेली,  
देली - 110017

Address:  
C/O: Sushil Kumar Dhanka, Nil Block-35A, GF,  
Malviya Nagar, South Delhi,  
Delhi - 110017

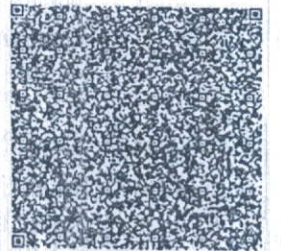

6048 2410 1436

VID : 9167 0717 6927 8464

1947

help@uidai.gov.in

www.uidai.gov.in

*Handwritten signatures and marks*





CHAMBERS, DENTAL CHAMBER,  
24 HRS EMERGENCY

24 HOURS  
EMERGENCY

24 HOURS  
PHARMACY

24 HOURS  
LABORATORY

24 HOURS  
AMBULANCE  
SERVICE

24 HOURS  
HOME CARE

- 24 HOURS Ambulance Service
- 24 HOURS Pharmacy
- 24 HOURS Laboratory
- 24 HOURS Home Care
- 24 HOURS Emergency
- 24 HOURS Dental Chamber
- 24 HOURS X-Rays
- 24 HOURS Cashless
- 24 HOURS Fully Automated
- 24 HOURS All Types of U.S. Studies by a Radiologist
- 24 HOURS Digital High Quality X-Rays

25/2/2023 at 9:00  
am







# Aakash Hospital<sup>TM</sup>

Care with concern

(A unit of Dr. Gaba & Associates Medicare Pvt. Ltd.)



CIN No. U85110DL2004PTC125538

90/43, Malviya Nagar, New Delhi-110017  
#+91-11-40501000 (100 Lines), 9871027922  
info@aakashhospital.com, www.aakashhospital.com

NAME: MR.KUNAL SINGH

AGE: 34 YRS

SEX: MALE

REF.BY: MEDICAL

DATE: 25.02.2023

## ULTRASOUND WHOLE ABDOMEN

**LIVER:** - Normal sized, with slight diffuse homogeneous increase in echotexture suggestive of grade I fatty changes. Few randomly distributed, sharply defined hypoechoic regions are seen suggestive of fat free zones. No other focal lesion seen. Intra hepatic biliary system not dilated. Intra hepatic veins radicles are normal.

**GALL BLADDER:** - Normal distension. Walls are normal. No calculus or mass lesion seen. Extra hepatic biliary system is not dilated.

**PANCREAS:** - Normal size and echotexture. No focal lesion seen. Pancreatic duct not dilated.

**SPLEEN:** - Normal size and echotexture. No focal lesion seen. Spleno-portal axis is normal.

**KIDNEYS:** - Both kidneys normally identified in the respective renal fossae. They demonstrate normal size and cortical echotexture. Corticomedullary differentiation well made out with a normal renal parenchymal thickness. No evidence of calculus or hydronephrosis seen on both side.  
Right kidney measures approx. 9.8 cm in the long axis.  
Left kidney measures approx. 9.6 cm in the long axis.

**URINARY BLADDER:** - Moderately distended. No calculus or diverticulum is seen. Walls are normal. Both UV Junctions are normal.

**SEMINAL VESICLES:** - Shows normal sonographic appearances.

**PROSTATE:-** Is normal in size. Echotexture is normal with no focal lesion. Outline is distinct with no contour bulge.

**Retroperitoneum** does not show any abnormally enlarged lymph nodes. No free peritoneal fluid or pleural effusion seen. Bowel loops are unremarkable. Both iliac fossae are normal.

Correlate clinically.

  
DR.R.DUGGAL  
MD (RADIOLOGY)  
DMC-2595





# Aakash Hospital<sup>TM</sup>

*Care with concern*

(A unit of Dr. Gaba & Associates Medicare Pvt. Ltd.)



CIN No. U85110DL2004PTC125538

90/43, Malviya Nagar, New Delhi-110017  
#+91-11-40501000 (100 Lines), 9871027922  
info@aakashhospital.com, www.aakashhospital.com

**NAME: MR KUNAL SINGH**

**AGE: 34Y**

**SEX: MALE**

**REF.BY: MEDICAL**

**DATE: 25.02.23**

**X RAY NO: 31429**

## CHEST (PA VIEW)

The diaphragmatic domes have smooth contours, a normal arched shape and occupy a normal position.

The costophrenic angles are clear.

Both lungs are normally aerated and are applied to the chest wall on all sides.

The mediastinum is centered and of normal width.

The cardiac and vascular shadows show a normal configuration.

The thoracic skeleton is symmetrically shaped and the spine is unremarkable.

The soft tissue envelope of chest shows no abnormalities.

**IMP: NORMAL STUDY**

  
**DR.R.DUGGAL**  
**MD(RADIOLOGY)**  
**DMC-2595**





# Aakash Hospital™

Care with Concern



(A unit of Dr. Gaba & Associates Medicare Pvt. Ltd.)

90/43, Malviya Nagar, New Delhi-110017 #011 40501000 (100 Lines), 9871027922  
info@aakashhospital.com, www.aakashhospital.com

Name of patient :	Kunal Singh	Age : 34	M/F : m
Address :			
Consultant :	Dr Priyanka Singh	Speciality :	Ophthalmology
		Date :	25.2.23

Investigations :	Presenting Complaints:	Provisional Diagnosis
	Routine eye checkup.	B/E mild refractive error
	Present History :	Rx
	Past History :	Refraction .
	Family History :	
	H/o any Allergy :	
	Vitals :	
	BP :	
	Pulse :	
	Temp :	
	Pain Scale (0-10)	
	Wt/Ht (if required)	
	Immunization	
<ul style="list-style-type: none"> <li>• Followup/Next visit</li> <li>• Diet / Nutrition Explained</li> <li>• Preventive Steps Explained</li> <li>• Prognosis Explained</li> </ul>		

Vn 6/6(P)  
6/6(P)

B/E AS  
WNL

  
**Dr. PRIYANKA SINGH**  
 MBBS, MS (Ophthalmology), DNB, FAICO  
 Consultant & Eye Surgeon  
 Regn. No.: DMC / R / 06891



Kunal

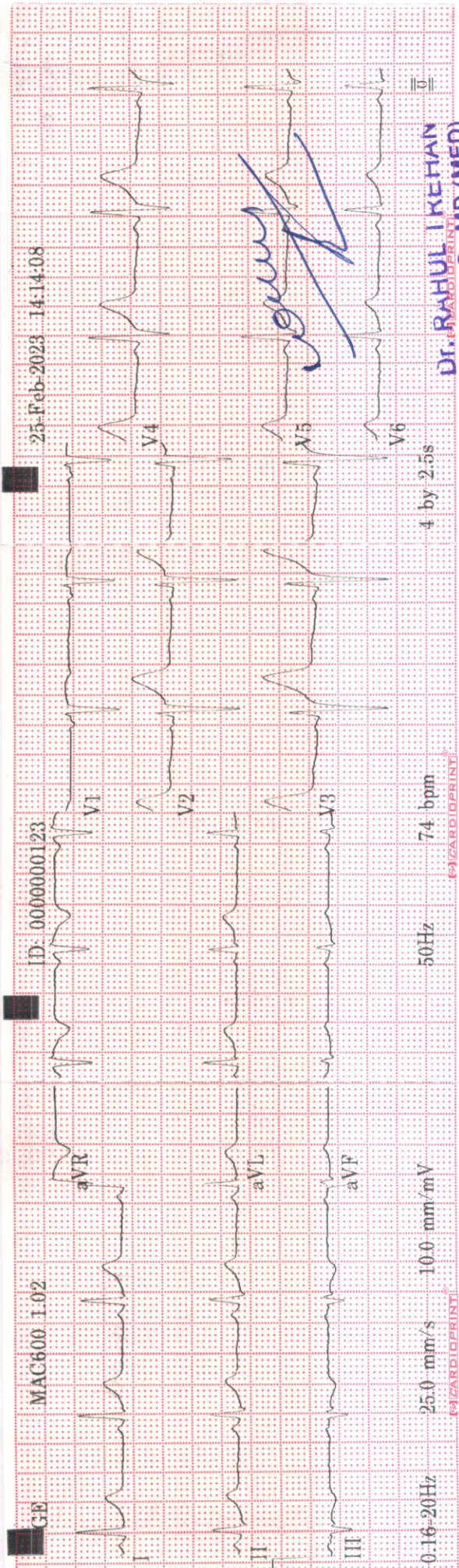

GE MAC600 1.02  
12SL™ v2B9  
ID: 0000000123  
34years Male  
Vent. rate 74 bpm  
QRS duration 84 ms  
QT/QTc 354/392 ms  
PR interval 108 ms  
P duration 96 ms  
RR interval 910 ms  
P-R-T axes 44 9 15  
MAC600 1.02 12SL™ v2B9  
Dr. RAHUL TREHAN  
M.B.B.S., MD (MED)  
Consultant Physician Cardiologist





# Aakash Hospital™

Care with concern

(A unit of Dr. Gaba & Associates Medicare Pvt. Ltd.)



90/43, Malviya Nagar, New Delhi-110017  
#011 40501000 (100 Lines), 9871027922  
info@aakashhospital.com, www.aakashhospital.com

Patient Name	: Mr. Singh Kunal	Age/Sex	: 34 Y / Male	UHID	: 45087
Ref. By	: Self	Req. No.	: 295/OPD - 24745	Req. At	: 25/02/2023 13:44:11
Sampling Date	: 25/02/2023 15:11:30	Reporting Date	: 25/02/2023 17:30:18		

Sample type : BLOOD

Report Type : Final

## BLOOD GLUCOSE FASTING (FBS )

Test Name	Results	Units	Bio. Ref. Interval	Method
BLOOD SUGAR FASTING	111   H	mg/dL	70 - 110	GOD-PAP

End of Report





# Aakash Hospital™

Care with concern

(A unit of Dr. Gaba & Associates Medicare Pvt. Ltd.)



90/43, Malviya Nagar, New Delhi-110017  
#011 40501000 (100 Lines), 9871027922  
info@aakashhospital.com, www.aakashhospital.com

Patient Name : Mr. Singh Kunal      Age/Sex : 34 Y / Male      UHID : 45087  
Ref. By : Self      Req. No. : 295/OPD - 24745      Req. At : 25/02/2023 13:44:23  
Sampling Date : 25/02/2023 15:11:34      Reporting Date : 25/02/2023 17:30:38

Sample type : BLOOD

Report Type : Final

## BLOOD GLUCOSE (PP)

Test Name	Results	Units	Bio. Ref. Interval	Method
BLOOD SUGAR PP	100	mg/dL	80 - 140	GOD-PAP

End of Report





# Aakash Hospital™

Care with concern

(A unit of Dr. Gaba & Associates Medicare Pvt. Ltd.)



90/43, Malviya Nagar, New Delhi-110017  
#011 40501000 (100 Lines), 9871027922  
info@aakashhospital.com, www.aakashhospital.com

Patient Name	: Mr. Singh Kunal	Age/Sex	: 34 Y / Male	UHID	: 45087
Ref. By	: Self	Req. No.	: 295/OPD - 24745	Req. At	: 25/02/2023 13:44:30
Sampling Date	: 25/02/2023 15:12:11	Reporting Date	: 25/02/2023 17:31:27		

Sample type : BLOOD

Report Type : Final

## BLOOD GROUP

Test Name	Results	Units	Bio. Ref. Interval	Method
Blood Group	" B'			Slide Method
RH TYPING	POSITIVE			Haemagglutination

End of Report





# Aakash Hospital™

Care with concern

(A unit of Dr. Gaba & Associates Medicare Pvt. Ltd.)



90/43, Malviya Nagar, New Delhi-110017  
#011 40501000 (100 Lines), 9871027922  
info@aakashhospital.com, www.aakashhospital.com

Patient Name	: Mr. Singh Kunal	Age/Sex	: 34 Y / Male	UHID	: 45087
Ref. By	: Self	Req. No.	: 295/OPD - 24745	Req. At	: 25/02/2023 13:44:37
Sampling Date	: 25/02/2023 15:12:17	Reporting Date	: 25/02/2023 17:32:08		

Sample type : SERUM

Report Type : Final

## LIPID PROFILE

Test Name	Results	Units	Bio. Ref. Interval	Method
Total Cholesterol	206	mg/dL	0 - 220	CHOD-PAP
Triglycerides	119	mg/dL	60 - 165	GPO-TRINDER
HDL Cholesterol	65.2	mg/dL	35 - 80	Selective Inhibition
LDL Cholesterol	<b>117   H</b>	mg/dL	70 - 100	Calculated
VLDL cholesterol	23.8	mg/dL	15 - 30	Calculated
LDL/HDL CHOLESTEROL RATIO	3.16		0 - 3.55	
TOTAL CHOLESTEROL/HDL RATIO	0.37		0 - 4.97	

End of Report





# Aakash Hospital™

Care with concern

(A unit of Dr. Gaba & Associates Medicare Pvt. Ltd.)



90/43, Malviya Nagar, New Delhi-110017  
#011 40501000 (100 Lines), 9871027922  
info@aakashhospital.com, www.aakashhospital.com

Patient Name	: Mr. Singh Kunal	Age/Sex	: 34 Y / Male	UHID	: 45087
Ref. By	: Self	Req. No.	: 295/OPD - 24745	Req. At	: 25/02/2023 13:44:46
Sampling Date	: 25/02/2023 15:12:22	Reporting Date	: 25/02/2023 17:38:27		

Sample type : EDTA Whole Blood

Report Type : Final

## HBA1C (GLYCOSYLATED HEMOGLOBIN)

Test Name	Results	Units	Bio. Ref. Interval	Method
HBA1C	5.9	%	4 - 6	Immunoturbidimetric

### EXPECTED VALUES :-

Metabolically healthy patients	=	4.8 - 5.5 % HbA1C
Good Control	=	5.5 - 6.8 % HbA1C
Fair Control	=	6.8-8.2 % HbA1C
Poor Control	=	>8.2 % HbA1C

### REMARKS:-

In vitro quantitative determination of **HbA1C** in whole blood is utilized in long term monitoring of glycemia . The **HbA1C** level correlates with the mean glucose concentration prevailing in the course of the patient's recent history (approx - 6-8 weeks) and therefore provides much more reliable information for glycemia monitoring than do determinations of blood glucose or urinary glucose.

It is recommended that the determination of **HbA1C** be performed at intervals of 4-6 weeks during Diabetes Mellitus therapy.

Results of **HbA1C** should be assessed in conjunction with the patient's medical history, clinical examinations and other findings.

End of Report





# Aakash Hospital™

Care with concern

(A unit of Dr. Gaba & Associates Medicare Pvt. Ltd.)



90/43, Malviya Nagar, New Delhi-110017  
#011 40501000 (100 Lines), 9871027922  
info@aakashhospital.com, www.aakashhospital.com

Patient Name	: Mr. Singh Kunal	Age/Sex	: 34 Y / Male	UHID	: 45087
Ref. By	: Self	Req. No.	: 295/OPD - 24745	Req. At	: 25/02/2023 13:44:51
Sampling Date	: 25/02/2023 15:12:29	Reporting Date	: 25/02/2023 17:46:29		

Sample type: URINE

Report Type: Final

## URINE ROUTINE AND MICROSCOPY

Test Name	Results	Units	Bio. Ref. Interval	Method
<b>Physical Examination</b>				
Volume	20	ml		MANUAL
COLOUR/APPEARANCE	PALE YELLOW		Pale yellow	MANUAL
Transparency	Clear		Clear	
pH	6.0		6 - 7.5	Manual Reagent Strip (double indicator)
Specific Gravity	1.025		1.005 - 1.03	Manual Reagent Strip (double indicator)
<b>Chemical Examination</b>				
URINE GLUCOSE	Negative		Negative	GOD POD
URINE PROTEIN	Negative		Negative	Tetrabromophenol blue
URINE KETONE BODIES/ACETONE	Negative		Negative	Sodium nitroprusside
BLOOD	Negative		Negative	Peroxidase
LEUKOCYTES	Negative		Negative	Esterase
NITRITE	Negative		Negative	Tetrahydrbenzo(h) quinolin
BILIRUBIN	Negative		Negative	Diazotized dichloraniline
UROBILINOGEN	1.0		0.2 - 1	Ehrlich reaction
<b>MICROSCOPIC EXAMINATION</b>				
PUS CELLS	2-4	/Hpf	0 - 9	Microscopy
RBC'S	NIL	/HPF	0 - 4	Microscopy
Epithelial Cells	3-5	/HPF	0 - 4	Microscopy
BACTERIA	Absent	%	Absent	Microscopy
CRYSTALS	Absent		Absent	Microscopy
CASTS	Absent	/LPF	Absent	Microscopy





# Aakash Hospital™

*Care with concern*

(A unit of Dr. Gaba & Associates Medicare Pvt. Ltd.)



90/43, Malviya Nagar, New Delhi-110017  
#011 40501000 (100 Lines), 9871027922  
info@aakashhospital.com, www.aakashhospital.com

Patient Name	: Mr. Singh Kunal	Age/Sex	: 34 Y / Male	UHID	: 45087
Ref. By	: Self	Req. No.	: 295/OPD - 24745	Req. At	: 25/02/2023 13:44:51
Sampling Date	: 25/02/2023 15:12:29	Reporting Date	: 25/02/2023 17:46:29		

YEAST CELL	Absent	Absent	Microscopy
OTHERS	NIL	Nil	Microscopy

End of Report



# Aakash Hospital™

Care with concern

(A unit of Dr. Gaba & Associates Medicare Pvt. Ltd.)



90/43, Malviya Nagar, New Delhi-110017  
#011 40501000 (100 Lines), 9871027922  
info@aakashhospital.com, www.aakashhospital.com

Patient Name	: Mr. Singh Kunal	Age/Sex	: 34 Y / Male	UHID	: 45087
Ref. By	: Self	Req. No.	: 295/OPD - 24745	Req. At	: 25/02/2023 13:45:26
Sampling Date	: 25/02/2023 15:12:42	Reporting Date	: 25/02/2023 17:38:50		

Sample type : BLOOD

Report Type : Final

## URINE SUGAR PP

Test Name	Results	Units	Bio. Ref. Interval	Method
URINE SUGER PP	Negative		Negative	MANUAL

End of Report





# Aakash Hospital™

Care with concern

(A unit of Dr. Gaba & Associates Medicare Pvt. Ltd.)



90/43, Malviya Nagar, New Delhi-110017  
#011 40501000 (100 Lines), 9871027922  
info@aakashhospital.com, www.aakashhospital.com

Patient Name	: Mr. Singh Kunal	Age/Sex	: 34 Y / Male	UHID	: 45087
Ref. By	: Self	Req. No.	: 295/OPD - 24745	Req. At	: 25/02/2023 13:45:35
Sampling Date	: 25/02/2023 15:12:47	Reporting Date	: 25/02/2023 17:39:17		

Sample type : URINE

Report Type : Final

## URINE SUGAR FASTING

Test Name	Results	Units	Bio. Ref. Interval	Method
URINE SUGAR FASTING	NEGATIVE .			

End of Report



# Aakash Hospital™

Care with concern

(A unit of Dr. Gaba & Associates Medicare Pvt. Ltd.)



90/43, Malviya Nagar, New Delhi-110017  
#011 40501000 (100 Lines), 9871027922  
info@aakashhospital.com, www.aakashhospital.com

Patient Name : Mr. Singh Kunal      Age/Sex : 34 Y / Male      UHID : 45087  
Ref. By : Self      Req. No. : 295/OPD - 24745      Req. At : 25/02/2023 13:45:48  
Sampling Date : 25/02/2023 15:12:56      Reporting Date : 25/02/2023 17:40:14

Sample type : BLOOD

Report Type : Final

## LFT ( LIVER FUNCTION TEST )

Test Name	Results	Units	Bio. Ref. Interval	Method
Bilirubin Total	0.6	mg/dL	0 - 2	MODIFIED TAB
Direct Bilirubin	0.1	mg/dL	0 - 0.4	MODIFIED TAB
Indirect Bilirubin	0.5	mg/dL	0.2 - 1.2	Calculated
Protein Total - Serum	<b>6.0   L</b>	g/dL	6.2 - 8	DIRECT BIURET
Albumin - Serum	4.3	g/dL	3.5 - 5.5	BCG
Globulin - Serum	<b>1.7   L</b>	g/dL	1.8 - 3.6	Calculated
A/G Ratio	<b>2.53   H</b>		0.8 - 1.2	Calculated
SGOT	31	U/L	0 - 46	IFCC without P5P
SGPT	41	IU/L	0 - 49	IFCC
Alkaline Phosphatase - Serum	88	U/L	82 - 306	DGKC-SCE
GGTP	<b>63   H</b>	U/L	0 - 38	Glupa-c

### INTERPRETATION:

In an asymptomatic patient, Non alcoholic fatty liver disease (NAFLD) is the most common cause of increased AST, ALT levels. NAFLD is considered as hepatic manifestation of metabolic syndrome. In most type of liver disease, ALT activity is higher than that of AST; exception may be seen in Alcoholic Hepatitis, Hepatic Cirrhosis, and Liver neoplasia. In known cases of Chronic Liver disease due to Viral Hepatitis B & C, Alcoholic liver disease or NAFLD, Enhanced liver fibrosis (ELF) test may be used to evaluate liver fibrosis. In a patient with Chronic Liver disease, AFP and Des-gamma carboxyprothrombin (DCP)/PIVKA II can be used to assess risk for development of Hepatocellular Carcinoma.

End of Report





# Aakash Hospital™

Care with concern

(A unit of Dr. Gaba & Associates Medicare Pvt. Ltd.)



90/43, Malviya Nagar, New Delhi-110017  
#011 40501000 (100 Lines), 9871027922  
info@aakashhospital.com, www.aakashhospital.com

Patient Name : Mr. Singh Kunal Age/Sex : 34 Y / Male UHID : 45087  
Ref. By : Self Req. No. : 295/OPD - 24745 Req. At : 25/02/2023 13:45:59  
Sampling Date : 25/02/2023 15:13:00 Reporting Date : 25/02/2023 17:41:39

Sample type : EDTA Whole Blood

Report Type : Final

## COMPLETE HAEMOGRAM

Test Name	Results	Units	Bio. Ref. Interval	Method
Haemoglobin	13.9	gm/dL	13.2 - 18	Calorimetric Method
TLC	5500	/CUMM	4000 - 11000	Impedence
<b>Differential Leucocyte Count(DLC)</b>				
Neutrophils	60	%	40 - 75	Microscopy
Lymphocytes	35	%	20 - 45	Microscopy
Eosinophils	02	%	1 - 6	Microscopy
Monocytes	03	%	2 - 10	Microscopy
Basophils	00	%	0 - 3	Microscopy
RBC	5.1	/Hpf	-	Microscopy
PCV (Haematocrit)	40.9	%	40 - 50	RBC PULSE HEIGHT DETECTION
MCV	79.4	gm/dL	76 - 96	Calculated
MCH	27.1	Picogram	27 - 32	Calculated
MCHC	<b>34.1   H</b>	gm/dL	27 - 32	Calculated
Platelet Count	2.86	Lakh/cmm	1.5 - 4	AUTOMATED IMPEDANCE
RDW CV	12.3	%	12 - 15	Histogram
ESR	9	mm II Hr.	0 - 20	Westergren

End of Report



# Aakash Hospital™

Care with concern

(A unit of Dr. Gaba & Associates Medicare Pvt. Ltd.)



90/43, Malviya Nagar, New Delhi-110017  
#011 40501000 (100 Lines), 9871027922  
info@aakashhospital.com, www.aakashhospital.com

Patient Name : Mr. Singh Kunal      Age/Sex : 34 Y / Male      UHID : 45087  
Ref. By : Self      Req. No. : 295/OPD - 24745      Req. At : 25/02/2023 13:46:36  
Sampling Date : 25/02/2023 15:13:10      Reporting Date : 25/02/2023 17:42:11

Sample type : BLOOD

Report Type : Final

## BLOOD UREA NITROGEN (BUN)

Test Name	Results	Units	Bio. Ref. Interval	Method
Blood Urea	29.0	mg/dL	18 - 45	Urease
Blood Urea Nitrogen (BUN)	13.55	mg/dL	6 - 20	Calculated

End of Report





# Aakash Hospital™

Care with concern

(A unit of Dr. Gaba & Associates Medicare Pvt. Ltd.)



90/43, Malviya Nagar, New Delhi-110017  
#011 40501000 (100 Lines), 9871027922  
info@aakashhospital.com, www.aakashhospital.com

Patient Name : Mr. Singh Kunal  
Ref. By : Self  
Sampling Date : 25/02/2023 15:13:23  
Age/Sex : 34 Y / Male  
Req. No. : 295/OPD - 24745  
Reporting Date : 25/02/2023 17:42:31  
UHID : 45087  
Req. At : 25/02/2023 13:47:04

Sample type : SERUM

## URIC ACID (SERUM)

Report Type : Final

Test Name	Results	Units	Bio. Ref. Interval	Method
Uric Acid - Serum	4.6	mg/dL	3.6 - 7.7	Uricase

S. Uric Acid - Uric Acid- Elevated in renal dysfunction, gout, leukemia, polycythemia, diabetes, hypothyroidism.  
Decreased in Wilson's disease.

End of Report



# Aakash Hospital™

Care with concern

(A unit of Dr. Gaba & Associates Medicare Pvt. Ltd.)



90/43, Malviya Nagar, New Delhi-110017  
#011 40501000 (100 Lines), 9871027922  
info@aakashhospital.com, www.aakashhospital.com

Patient Name : Mr. Singh Kunal      Age/Sex : 34 Y / Male      UHID : 45087  
Ref. By : Self      Req. No. : 295/OPD - 24745      Req. At : 25/02/2023 13:47:40  
Sampling Date : 25/02/2023 15:13:30      Reporting Date : 25/02/2023 17:42:48

Sample type : BLOOD

## CREATININE

Report Type : Final

Test Name	Results	Units	Bio. Ref. Interval	Method
Creatinine - Serum	0.6   L	mg/dL	0.7 - 1.2	Enzymatic GLDH

S.Creatinine - Creatinine- Increased in acute and chronic renal disease.

End of Report





# Aakash Hospital™

Care with concern

(A unit of Dr. Gaba & Associates Medicare Pvt. Ltd.)



90/43, Malviya Nagar, New Delhi-110017  
#011 40501000 (100 Lines), 9871027922  
info@aakashhospital.com, www.aakashhospital.com

Name : Mr.SINGH KUNAL  
Age/Gender : 32 Y(s) /Male  
Reg No : 2502233429  
Lab ID No : KP0188141  
Sample ID : 220171663  
Sample Type : Serum



Location  
Registered On  
Reported On  
Referred By  
Client Name  
Reference No

Test	Result	Unit	Refer
<b>T3</b> Method : CLIA	: 1.24	nmol/L	0.92
<b>T4</b> Method : CLIA	: 98.62	nmol/L	59.0
<b>TSH</b> Method : CLIA	: 0.77	uIU/mL	0.35

#### Reference Range for Children

- 1-4 days : 1.00-39.00  
5 days-5 months : 1.7 - 9.1  
5 months - 20 years : 0.70 - 6.40  
(1) 4.2 to 15  $\mu$ IU/mL - Correlate clinically as physiological and other factors may falsely  
(2) TSH Values may be transiently altered because of non-thyroidal illness.  
(3) Some drugs may decrease TSH values, e.g., L-dopa, Glucocorticoids.  
(4) Some drugs may increase TSH values, e.g., Iodine, Lithium, and Amiodarone. Abbrev.

\*\*\*\* End Of The Report \*\*\*\*



**AAKASH HOSPITAL**

90/43, MALVIYA NAGAR NEW DELHI 110017

**Stress Test - Summary Report****Patient Information**

Date: 25/February/2023 11:02

Name : KUNAL

Age : 34 yrs

Gender : Male

Ref. Dr. : Dr Rahul Trehan

I.D. : 31

Height : 0 cm

Weight : 0 kgs

**Medication****Indications****Test Results**

Protocol : Bruce

Target H.R. : 186 (158)

H.R. Achieved 160 bpm (86.02 )

Max B.P. : 130/85 mm/Hg

Max. Work Load : 9.3 METS

Exercise Time : 7:30 min:sec

Recovery Time : 4:6 min:sec

Max RPP (in 1000) : 20

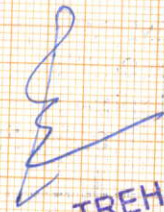
**Reason for Termination****Comments***negative for stress induced ischemia*

**DR. RAHUL TREHAN**  
M.B.B.S., MD (MED)  
Consultant Physician Cardiologist

**Dr Rahul Trehan**



# AAKASH HOSPITAL

90/43, MALVIYA NAGAR NEW DELHI 110017

Protocol Used : Bruce

Stage	Time m:s	H.R. bpm	B.P. mm / Hg	Speed / Grade mph / %	Load METS * 1000	R.P.P.	II	V2 (level / slope)	V5
Supine	0:12	100	0/0	0.0 / 0.0	1.0	0	0.3 / 0.9	5.3 / 4.6	1.3 / 1.3
Standing	0:12	99	110/70	0.0 / 0.0	1.0	10	0.2 / 1.1	4.9 / 4.2	1.4 / 1.2
HyperV	0:12	97	110/70	0.0 / 0.0	1.0	10	0.2 / 0.7	5.4 / 4.8	1.2 / 1.2
Exer : 1 / 7	3:0	128	120/80	1.7 / 10.0	4.8	15	-0.5 / 1.1	4.8 / 4.8	1.3 / 2.3
Exer : 2 / 7	3:0	147	130/85	2.5 / 12.5	7.0	19	-1.3 / 1.3	4.2 / 5.0	0.1 / 2.0
Exer : 3 / 7	1:30	160	130/85	3.4 / 14.0	9.3	20	-1.4 / 1.5	3.9 / 5.0	-0.1 / 2.0
Peak	7:30	160	130/85	3.4 / 14.0	9.3	20	-1.0 / 2.1	4.2 / 5.2	0.2 / 2.3
Recovery	1:0	132	130/85	0.0 / 0.0	1.0	17	-0.2 / 2.4	5.6 / 6.4	1.5 / 3.2
Recovery	2:0	120	130/85	0.0 / 0.0	1.0	15	-1.1 / 1.1	3.9 / 4.8	0.4 / 1.9
Recovery	3:0	113	120/80	0.0 / 0.0	1.0	13	-1.3 / 0.9	3.5 / 4.5	0.1 / 1.7
Recovery	4:0	108	120/80	0.0 / 0.0	1.0	12	-0.8 / 0.7	3.5 / 4.1	0.3 / 1.3
Recovery	4:6	117	120/80	0.0 / 0.0	1.0	14	-1.0 / 0.7	3.0 / 4.0	0.1 / 1.5

KUNAL (34 yrs old Male)

25/Feb/2023 (11:32)

Dr Rahul Trehan

Dr Rahul Trehan



# AAKASH HOSPITAL

90/43, MALVIYA NAGAR NEW DELHI 110017

KARDIO SURGICARE 9811005718

Bruce	25/Feb/2023 (11:32)	1.0 METS	ST @ 10 mm/mV	Link Median
Supine	00:12	25 mm/sec	BP: 0/ 0 mm/Hg	HR:100 bpm
0.0 %	Post J : 80			Level / Slope mm / mm/s



\* Computer Corrected Baseline  
# Filtered Waveform

KUNAL (34 yrs old Male)

Dr Rahul Trehan



# AAKASH HOSPITAL

90/43, MALVIYA NAGAR NEW DELHI 110017

Bruce		25/Feb/2023 (11:32)		1.0 METS	ST @ 10 mm/mV	Link Median
Standing	0.0 %	0.0 mph	00:12	Post J : 80	25 mm/sec	BP:110/ 70 mm/Hg
						HR: 99 bpm
						Level / Slope
						mm / mm/s



\* Computer Corrected Baseline

# Filtered Waveform

KUNAL (34 yrs old Male)

Dr Rahul Trehan



# AAKASH HOSPITAL

90/43, MALVIYA NAGAR NEW DELHI 110017

Bruce		25/Feb/2023 (11:32)		1.0 METS	ST @ 10 mm/mV	Link Median
HyperV	0.0 %	0.0 mph	00:12	Post J : 80	25 mm/sec	BP: 110/ 70 mm/Hg
						HR: 97 bpm
						Level / Slope
						mm / mm/s

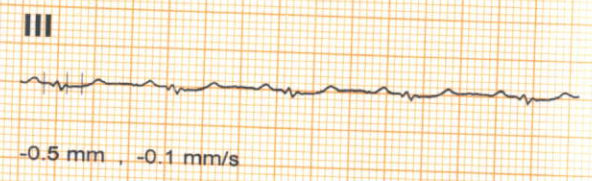

\* Computer Corrected Baseline

# Filtered Waveform

KUNAL (34 yrs old Male)

Dr Rahul Trehan



# AAKASH HOSPITAL

90/43, MALVIYA NAGAR NEW DELHI 110017

Bruce		25/Feb/2023 (11:32)		4.8 METS	ST @ 10 mm/mV	Link Median
Exer : 1 / 7	10.0 %	1.7 mph	03:00	25 mm/sec	BP: 120/ 80 mm/Hg	HR: 128 bpm
						Level / Slope
						mm / mm/s

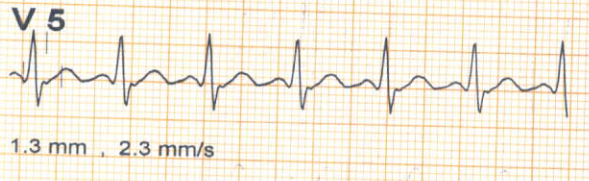

\* Computer Corrected Baseline  
# Filtered Waveform

KUNAL (34 yrs old Male)

Dr Rahul Trehan



# AAKASH HOSPITAL

90/43, MALVIYA NAGAR NEW DELHI 110017

Bruce			25/Feb/2023 (11:32)		7.0 METS	ST @ 10 mm/mV	Link Median
Exer : 2 / 7	12.5 %	2.5 mph	03:00	Post J : 80	25 mm/sec	BP:130/ 85 mm/Hg	HR:147 bpm
							Level / Slope
							mm / mm/s



\* Computer Corrected Baseline  
# Filtered Waveform

KUNAL (34 yrs old Male)

Dr Rahul Trehan



# AAKASH HOSPITAL

90/43, MALVIYA NAGAR NEW DELHI 110017

Bruce			25/Feb/2023 (11:32)		9.3 METS	ST @ 10 mm/mV	Link Median
Exer : 3 / 7	14.0 %	3.4 mph	01:30	Post J : 80	25 mm/sec	BP:130/ 85 mm/Hg	HR:160 bpm
							Level / Slope
							mm / mm/s



\* Computer Corrected Baseline  
# Filtered Waveform

KUNAL (34 yrs old Male)

Dr Rahul Trehan



# AAKASH HOSPITAL

90/43, MALVIYA NAGAR NEW DELHI 110017

Bruce		25/Feb/2023 (11:32)		9.3 METS	ST @ 10 mm/mV	Link Median
Peak	14.0 %	3.4 mph	07:30	Post J : 80	25 mm/sec	BP:130/ 85 mm/Hg
						HR:160 bpm
						Level / Slope
						mm / mm/s



\* Computer Corrected Baseline

# Filtered Waveform

KUNAL (34 yrs old Male)

Dr Rahul Trehan



# AAKASH HOSPITAL

90/43, MALVIYA NAGAR NEW DELHI 110017

Bruce			25/Feb/2023 (11:32)		1.0 METS	ST @ 10 mm/mV	Link Median
Recovery	0.0 %	0.0 mph	01:00	Post J : 80	25 mm/sec	BP:130/ 85 mm/Hg	HR:132 bpm
							Level / Slope
							mm / mm/s



\* Computer Corrected Baseline  
# Filtered Waveform

KUNAL (34 yrs old Male)

Dr Rahul Trehan



# AAKASH HOSPITAL

90/43, MALVIYA NAGAR NEW DELHI 110017

Bruce		25/Feb/2023 (11:32)		1.0 METS	ST @ 10 mm/mV	Link Median
Recovery	0.0 %	0.0 mph	02:00	Post J : 80	25 mm/sec	BP:130/ 85 mm/Hg
						HR:120 bpm
						Level / Slope
						mm / mm/s



\* Computer Corrected Baseline  
# Filtered Waveform

KUNAL (34 yrs old Male)

Dr Rahul Trehan



# AAKASH HOSPITAL

90/43, MALVIYA NAGAR NEW DELHI 110017

Bruce			25/Feb/2023 (11:32)		1.0 METS	ST @ 10 mm/mV	Link Median
Recovery	0.0 %	0.0 mph	03:00	Post J : 80	25 mm/sec	BP:120/ 80 mm/Hg	HR:113 bpm
							Level / Slope
							mm / mm/s



\* Computer Corrected Baseline

# Filtered Waveform

KUNAL (34 yrs old Male)

Dr Rahul Trehan



# AAKASH HOSPITAL

90/43, MALVIYA NAGAR NEW DELHI 110017

Bruce		25/Feb/2023 (11:32)		1.0 METS	ST @ 10 mm/mV	Link Median
Recovery	0.0 %	0.0 mph	04:06	Post J : 80	25 mm/sec	BP:120/ 80 mm/Hg
						HR:117 bpm
						Level / Slope
						mm / mm/s



\* Computer Corrected Baseline  
# Filtered Waveform

KUNAL (34 yrs old Male)

Dr Rahul Trehan



# AAKASH HOSPITAL, MALVIYA NAGAR

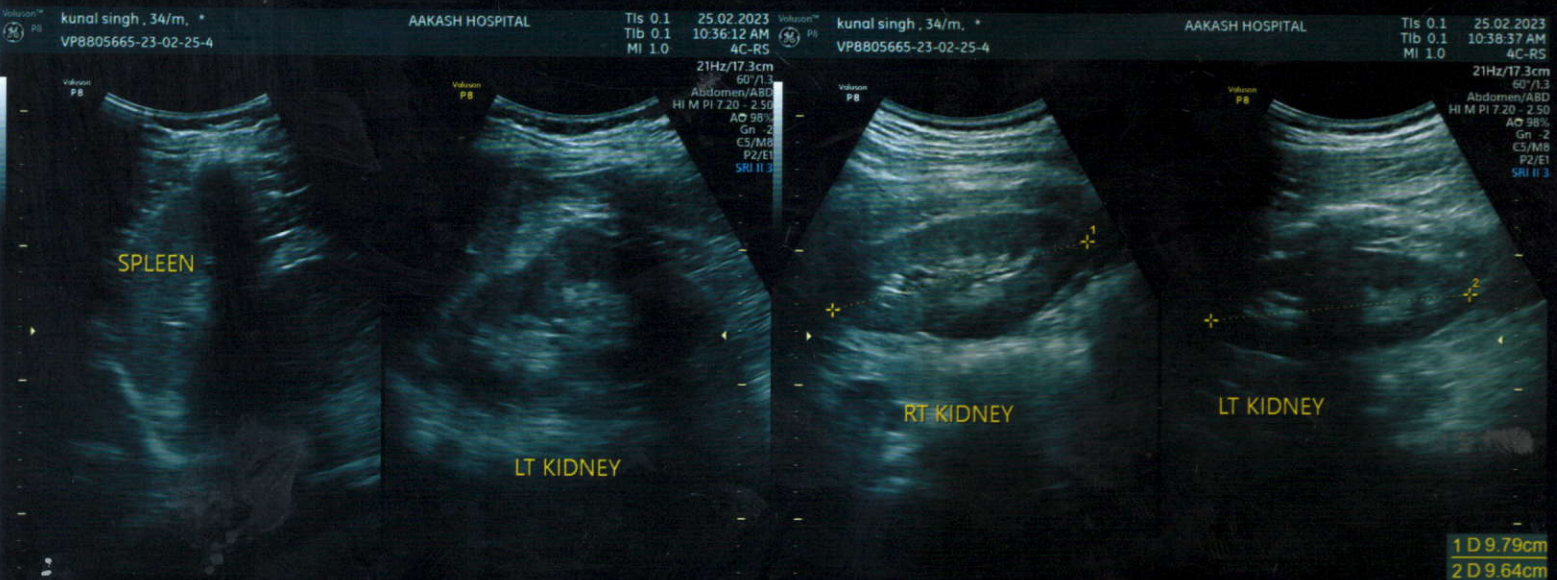
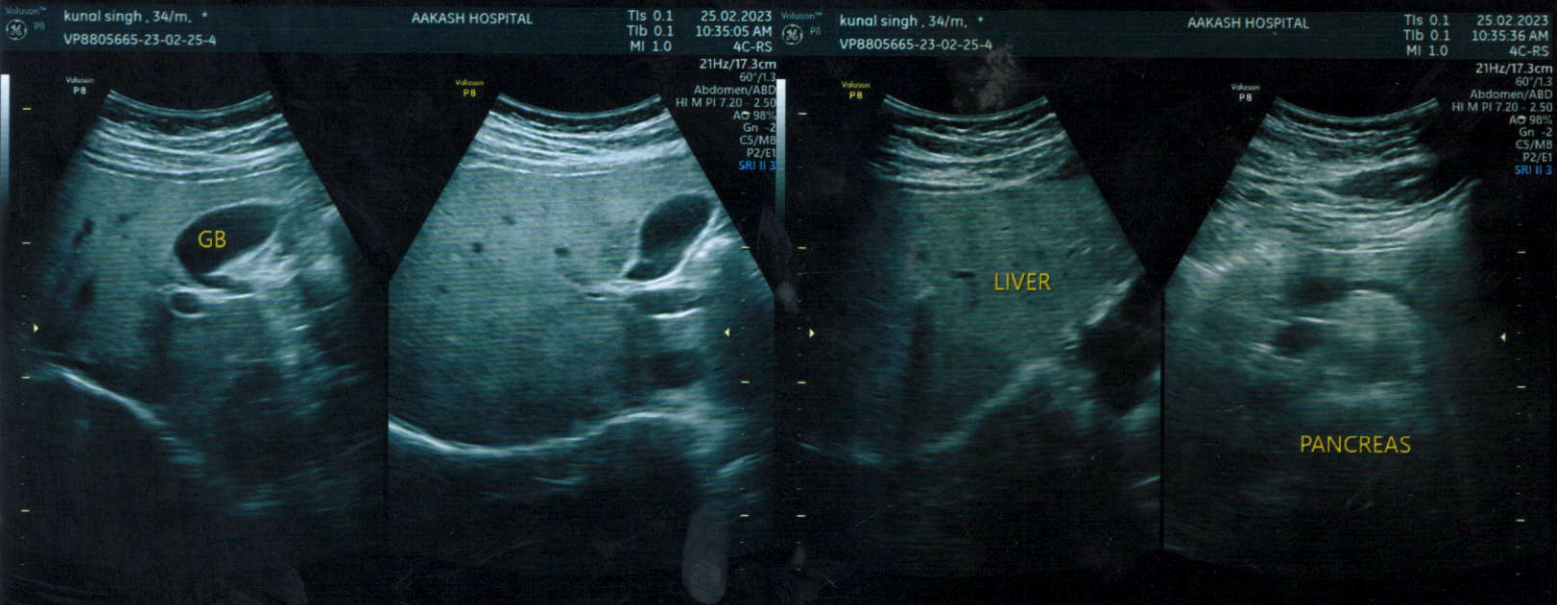
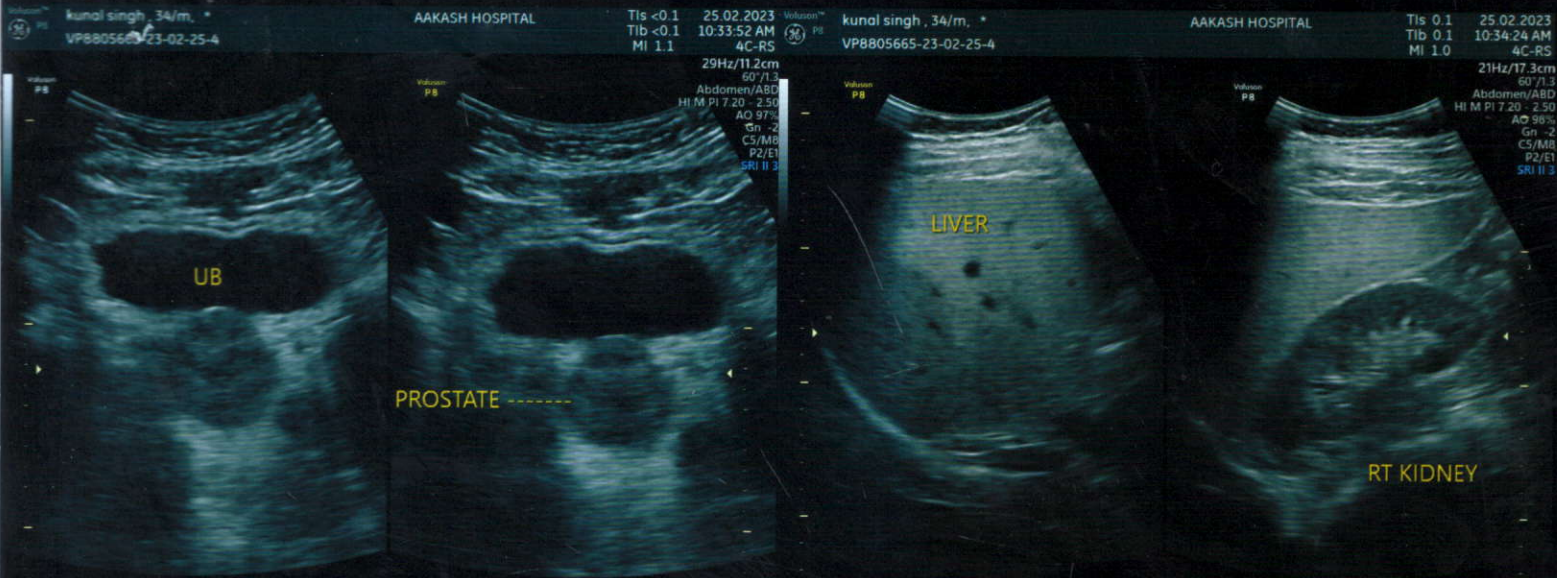



25-50-5505 АР ТЭШН М ӨСЛТЭ ХНА ЗРҮҮЭ НӨШИГ ЛАНУХ  
00010204-НҮ, ЯАДАМ АҮИВ ЛАМ, 3410Ө ЛАТЦАХОН НЭАКЛА

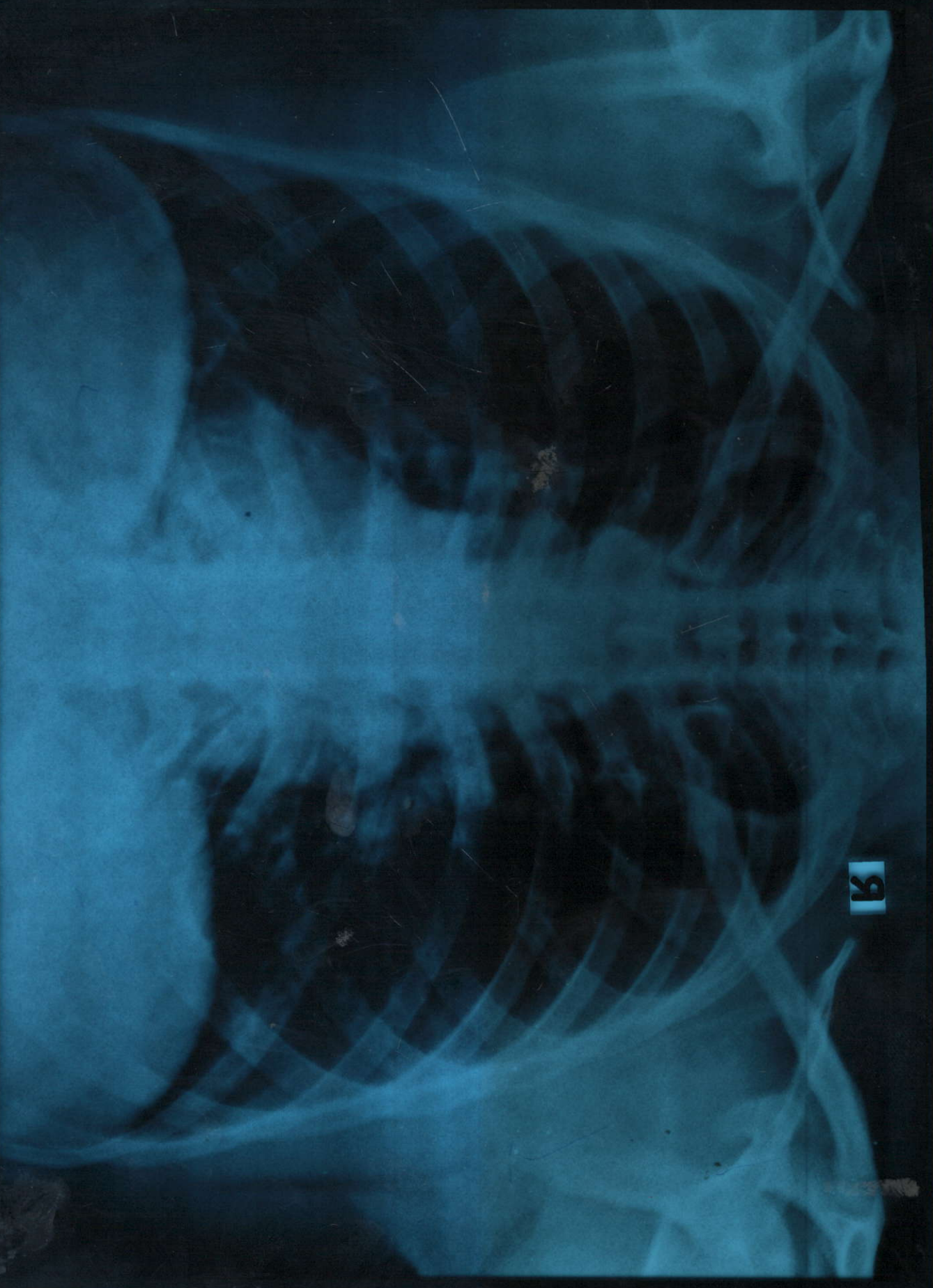

Я