

डॉ. सविता रिपॉजिटिव

34, पूतल, मोहिनी अदिति आर्कड, शाहपुरा मस्जिद के पास
 भवन फार रोड, ई-7/194, अररा कॉलोनी, भोपाल - 462038

Mob. : 89896649694, 95163333619
 Clinic Registration : CL/5392/Jun/2017
 PNDT Registration : MPPCPNDT/BPL/2017/206



Name: Mrs. Nelam/Nikhil Age: 30/6 Years No. F-306
 Indication: P. Santa
 Advised: Obstetric Sonography
 R/B: Dr. P. Santa

USG REPORTS

Number of Fetus: Single / Multiple (Numbers) 1

Intra / extra uterine

Foetal Lie: Vertical / Transverse / Oblique

Presentation: Vertex LOA / ROA / Face / Breech / Transverse

Foetal Cardiac active: 126 BPM

Foetal Spine: Normal

Foetal Stomach & Urinary Bladder: Normal

Amniotic Fluid Volume: Good

Placenta: Fundal Anterior Posterior Right Lateral Left Lateral

Placental Maturity: Grade I / Grade II / Grade III
~~Low lying Grade I / Grade II / Grade III~~

Foetal Growth Parameters

Days	weeks +	mm	mm
3	27	6.82	27
2	28	8.97	28
1	27	8.82	27
1	27	5.04	27
	3		

CGA.....Gms 1051
 Estimated Foetal Weight: 1312/2003
 EDD by LMP 13/2/2003
 EDD by CGA 8/3/2003

Impression: Single live I.V.F. of 2 wks wtr 3 day
with transverse lie (compensating)
(see GA usg)

Dr. P. Savita, MD
 Reg. No. 9971
 Gynaecologist

Dr. Jayant Yadav, MD
 Reg. No. 4166
 Radiologist

Note: All congenital anomalies can't be detected in routine USG for foetal well being.
 Target scan for congenital anomalies is required to be done on advice of referring doctor.

डिवाकर डायग्नोस्टिक सेंटर

E-7/636, पंजाब नगर बॉक्स के पास, पंजाब रोड, अरुणा कॉलोनी भीमाल (म.प्र.)
 फोन: 0755-2465288, 0755-3520545/मो: 9826340190



Pt Name :- Mr. Neelam Madavi
 Age :- 30/F
 Lab. No. :- 09
 Date :- 10/12/2022

EXAMINATION OF BLOOD

TEST	RESULT	NORMAL VALUE
Haemoglobin	11.6gms%	Female 12-16gms%, Male 14-18gms%
Red Cell count	4.55	4.5-5.6 million/cumm
Platelet Count	2.11	1.5-5.6 Lac/cumm
Leucocytes per.cumm	13700/cumm	5000-11000/cumm
Neutrophils	76%	50-70%
Lymphocytes	16%	20-40%
Eosinophils	04%	0-7%
Monocytes	04%	2-8%
PCV	35.8	37-47
MCV	78.7	76-96
MCH	25.4	27-32
MCHC	32.4	31-35
ESR	20	Male 0-9, Female 0-20mm/FHR
Blood Group	"A" Positive	By slide method
Total Serum Cholesterol	185.0	100-250 mg%
Serum Triglyceride	150.0	Up to 150 mg%
Serum Cholesterol HDL	30.0	Up to 65 mg%
Serum Cholesterol LDL	105.0	Up to 125 mg%
VLDL	30.0	Up to 30 mg%
S.Bilirubin(Total)	0.90	0.2-1.0mg/dl
Direct	0.50	0.0-0.25mg/dl
Indirect	0.40	
SGOT	25.0	5-35U/L
SGPT	19.0	8-40U/L
Alk Phosphatase	8.1	3-13 KA units
S. Protein(Total)	6.0	6.0-8.0mg%
Albumin	4.0	3.7-5.3mg%
Globulin	2.0	1.5 to 3.5 mg%
Blood Urea	15.0	Up to 40 mg%
S.Creatine	0.78	0.5-1.4mg/dl
S. Uric Acid	6.0	3.5-7.5mg%
GGT	19.0	5-35 UL/dl
Fasting Blood Sugar	102.0	Up to 110 mg%
PP Blood Sugar	130.0	Up to 125 mg%
Glycosylated Hemoglobin	5.8	Below - 6.0 % - Non Diabetic control 6-7 % - Excellent control Above - 8 % - Poor control

Dr. B. M. Agarwal
 MBBS, DCP
 Consultant Pathologist

Pathologist

All test have technical limitation. Collaborative clinic pathological interpretation is mandatory. In case of disparity test may be repeated immediately. Typographical mistakes should be get correct instantly. This report is not valid for medico legal purpose



डिवाकर डायग्नोस्टिक सेंटर

E-7/636, पंजाब चौराहा बक के पास, मंग रोड, अरुण कॉलोनी भीमाल (म.प्र.)

फोन: 0755-2465288, 0755-3520545 मो: 9826340190



Pt Name :- Mr. Neelam Madavi
Age :- 30/F
Lab. No. :- 09
Date :- 10/12/2022

URINE ANALYSIS

A. PHYSICAL EXAMINATION	
1. Colour	Pale Yellow
2. Appearance	Clear
3. Specific Gravity	Q.N.S.
B. CHEMICAL EXAMINATION	
1. Reaction	Acidic
2. Albumin	Nil
3. Sugar	Nil
4. Bile Salts	Absent
C. MICROSCOPIC EXAMINATION	
Pus Cells	3-4/HPF
R.B.C.	Nil
Epithelial Cell	1-2/HPF
Cast	Nil
Crystals(Cal.Oxa)	Nil
Bacteria	Nil
Amorphous	Nil
T. Vaginatis	Nil

Pathologist

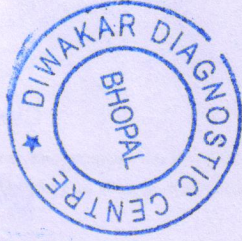

DR. B. M. Agarwal
MBBS, DCP
Consultant Pathologist

Neelam

Maddur

10/12/22

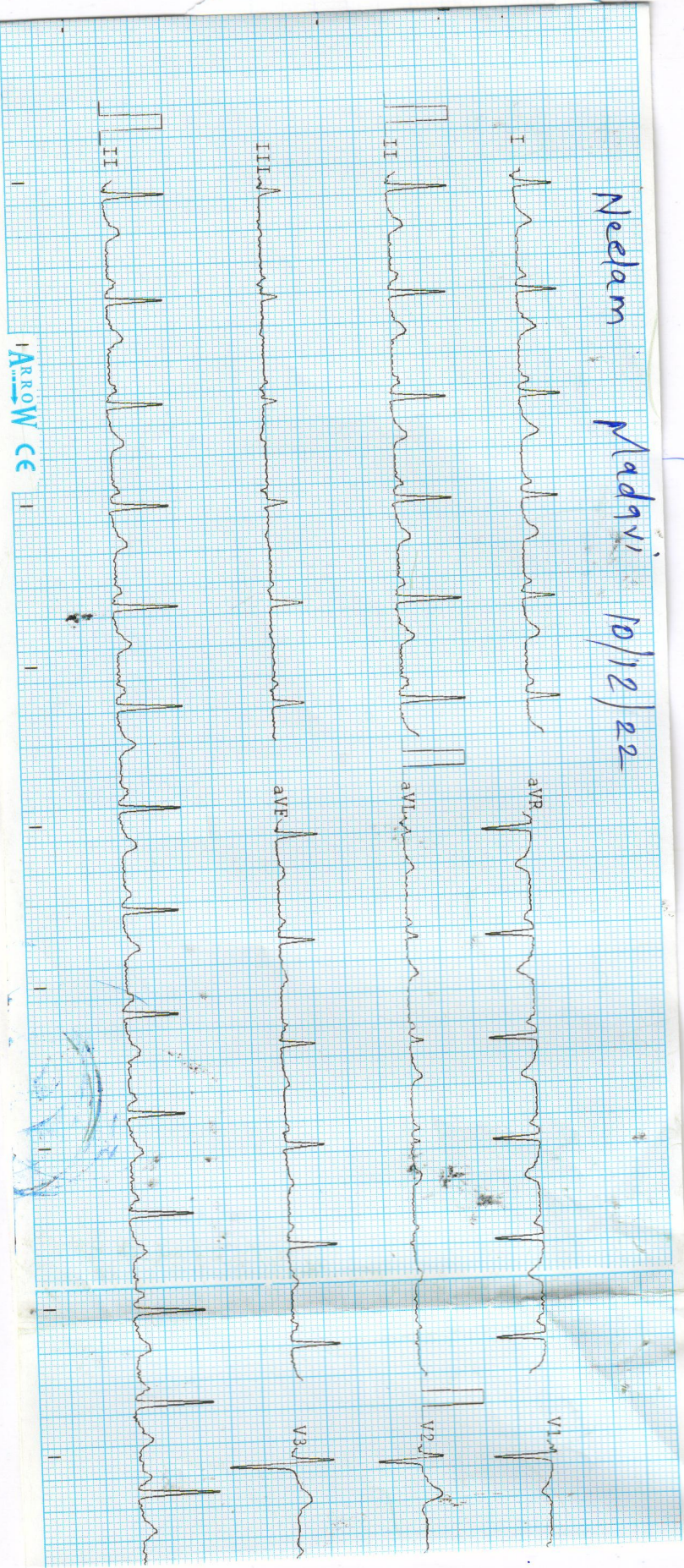

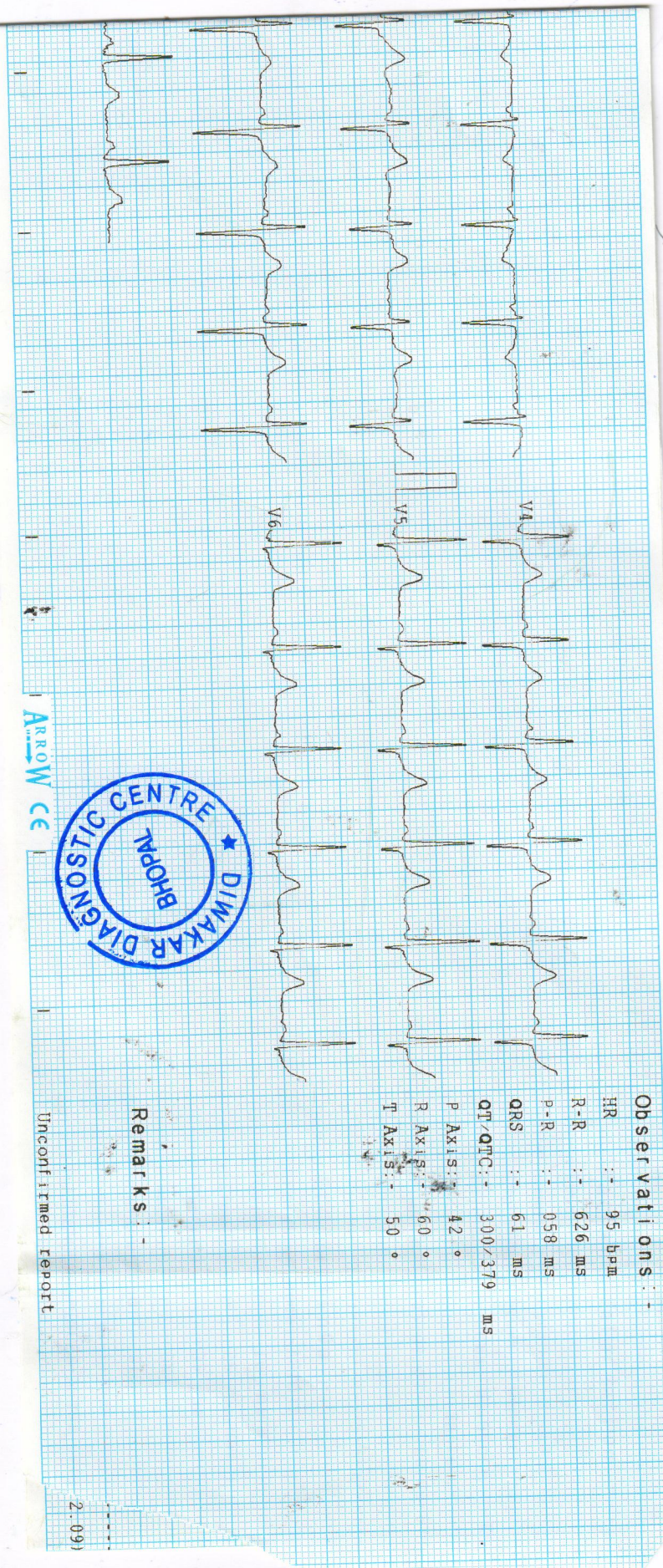

Observations :-

HR : 95 bpm
 R-R : 626 ms
 P-R : 160 ms
 QRS : 61 ms
 QT/QTc : 300/379 ms
 P Axis : 42 °
 R Axis : 60 °
 T Axis : 50 °

Remarks :-

ARROW CE

Unconfirmed report