



M. GITTA VANI

Age: 43y4 / F

Dr. P. LALITHA

Reg.No:40050 MBBS, M.D.,
Consultant Physician & Diabetologist

SENTINI HOSPITALS

VIJAYAWADA-520008

Cell No 9848340244

Date:

12/3/22

G-medicine

Dr. P. Lalitha.

wt 55kg.

Came for routine checkup

BP - 120/80 mm of Hg.

CVI - 4524

hr - b/lc air entry +

TSH 4.96 mIU/L

FT4 8.96 pmol/L

Adv P/A TSH after 2 wks
✓



Department Of Laboratory

Date :

Name : Mrs. GITA VANI .M
Bill Date : 12-Mar-2022 08:29 AM
Rept. Dt : 12-Mar-2022 10:32 AM
Ref By : Dr.GENERAL HEALTH CHECK UP

Age /Sex : 43 Y(s)/Female
UMR No. : UMR2203203
Bill No. : BIL22004664
Result No : 0 / RES22004733

Parameter	Result	Normal Values
LFT(LIVER FUNCTION TEST)		
Total Bilirubin	: 0.3 mg/dl	0.1 - 1.2 mg/dl
Direct Bilirubin	: 0.1 mg/dl	0.0 - 0.3 mg/dl
Indirect Bilirubin	: 0.2 mg/dl	
SGOT	: 18 IU/L	5 - 55 IU/L
SGPT	: 21 IU/L	5 - 55 IU/L
Alkaline Phosphatase	: 81 IU/L	Adult : 35 - 125 IU/L Children : 125 - 330 IU/L
Total Protein	: 6.9 gm/dl	6.0 - 8.3 gm/dl
Albumin	: 3.9 gm/dl	3.2 - 5.0 gm/dl
Globulin	: 3.0 gm/dl	2.5 - 3.0 gm/dl
A / G RATIO	: * 1.3	1.51 - 1.81
CBC (COMPLETE BLOOD COUNT)		
HAEMOGLOBIN	: 12.2 g/dl	11.5 - 16.0 g/dl
Total WBC Count	: 4,800 cells/cumm	4000 - 11000 cells/cumm
DC COUNT		
Neutrophils	: 55 %	50 - 70 %
Lymphocytes	: 40 %	15 - 40 %
Eosinophils	: 03 %	0 - 7 %
Monocytes	: 02 %	0 - 4 %
Basophils	: 00 %	0 - 1 %
RBC COUNT	: * 4.0 millions/cumm	4.5 - 6.5 millions/cumm
PLATELET COUNT	: 1.8 lakhscells/cumm	1.5 - 4.0 lakhscells/cumm

*** End Of Report ***

Lab Tech,

Bio-Chemist

Lab In-Charge

Incharge Pathologist

Correlate Clinically, We use only sterilised disposable syringes & needles.

Discrepancies due to technical or typing errors should be reported within 3 days for correction.

This report is to help you for better management of patient and not valid for medicolegal purpose.



Department Of Laboratory

Date :

Name : Mrs. GITA VANI .M
Bill Date : 12-Mar-2022 08:29 AM
Rept. Dt : 12-Mar-2022 10:32 AM
Ref By : Dr.GENERAL HEALTH CHECK UP

Age /Sex : 43 Y(s)/Female
UMR No. : UMR2203203
Bill No. : BIL22004664
Result No : 0 / RES22004733

Parameter	Result	Normal Values
RFT (RENAL FUNCTION TEST)		
BLOOD UREA	: 22 mg/dl	13 - 45 mg/dl
Serum Creatinine	: 0.8 mg/dl	0.7 - 1.4 mg/dl
LIPID PROFILE		
Fasting Blood Sugar	: 91 mg/dl	70 - 110 mg/dl
Total Cholesterol	: 167 mg/dl	150 - 240 mg/dl
Triglycerides	: 132 mg/dl	50 - 200 mg/dl
HDL Cholesterol	: 40 mg/dl	
LDL Cholesterol	: 101 mg/dl	80 - 160 mg/dl
VLDL	: 26 mg/dl	10 - 50 mg/dl
Cholesterol / HDL ratio	: 4.1	< 6
LDL / HDL	: 2.5	< 4
URINE ROUTINE EXAMINATION		
Sugar	: Nil	
Albumin	: Nil	
Microscopic Examination		
Pus cells	: 1-2 /HPF	
Epithelial cells	: 1-2 /HPF	
RBC	: Nil /HPF	
Blood Grouping & Rh Typing	: "A" POSITIVE	

*** End Of Report ***

Lab Tech. *Ch*

Bio-Chemist

Lab In-Charge *Shanish*

Incharge Pathologist



Department Of Laboratory

Date :

Name : Mrs. GITA VANI .M	Age /Sex : 43 Y(s)/Female
Bill Date : 12-Mar-2022 08:29 AM	UMR No. : UMR2203203
Rept. Dt : 12-Mar-2022 12:51 PM	Bill No. : BIL22004664
Ref By : Dr.GENERAL HEALTH CHECK UP	Result No : 0 / RES22004768

Parameter

Result

Normal Values

HB A1C

: 4.9 %

Non Diabetic : < 6.0 %
Good Control : 6.0 - 7.5 %
Fair control : 7.5 - 8.5 %
Poor Control : > 8.5 %

Post Prandial Blood Sugar

: 120 mg/dl

80 - 199 mg/dl

TFT (THYROID FUNCTION TEST)

T3 (TRI IODO THYRONINE)

: 118 ng/dl

80 - 200 ng/dl

T4 (THYROXINE)

: 10.3 ug/dl

5.1 - 14.1 ug/dl

TSH (THYROID STIMULATING HORMONE)

: * 4.96 mIU/l

0.3 - 4.2 mIU/l

*** End Of Report ***

Lab Tech.

Correlate Clinically

Bio-Chemist

Lab In-Charge

Incharge Pathologist

We use only sterilised disposable syringes & needles.

This report is to help you for better management of patient and not valid for medicolegal purpose.

Discrepancies due to technical or typing errors should be reported within 3 days for correction.



M. GITA VANI

Date: 12/03/2022

UMR : 2203203

Age/Sex: 43Y/F

Ref : GENERAL

Date :

REAL TIME ULTRASONOGRAPHY OF THE ABDOMEN

LIVER: Normal in size, shape and outline. Parenchymal texture Normal. No focal cystic or solid mass lesion. No intrahepatic biliary dilatation. Intrahepatic portion of IVC is normal.
Portal vein is normal. Porta hepatis is normal.

G. B: Normal.

C.B.D: Not dilated.

PANCREAS: Parenchymal texture normal. No ductal dilatation. No calculi.

SPLEEN: Normal in size & echotexture.

AORTA: Normal.

KIDNEYS: **Right kidney** measures 9.0 x 3.0cm .
Normal in size, shape and outline. Parenchymal texture normal.
Corticomedullary differentiation is well made out and is normal.
No evidence of calculi/ Hydronephrosis.

Left kidney measures 9.5 x 3.6cm
Normal in size, shape and outline. Parenchymal texture normal.
Corticomedullary differentiation is well made out and is normal.
No evidence of calculi / Hydronephrosis.

U.B: Normal.

UTERUS : Normal

OVARIES : Normal

* No evidence of free fluid / lymphadenopathy.

IMPRESSION:

- **NORMAL STUDY.**

- For clinical correlation & follow up.

Dr. P.JAYA RAM MD RD.,
[Consultant Radiologist]

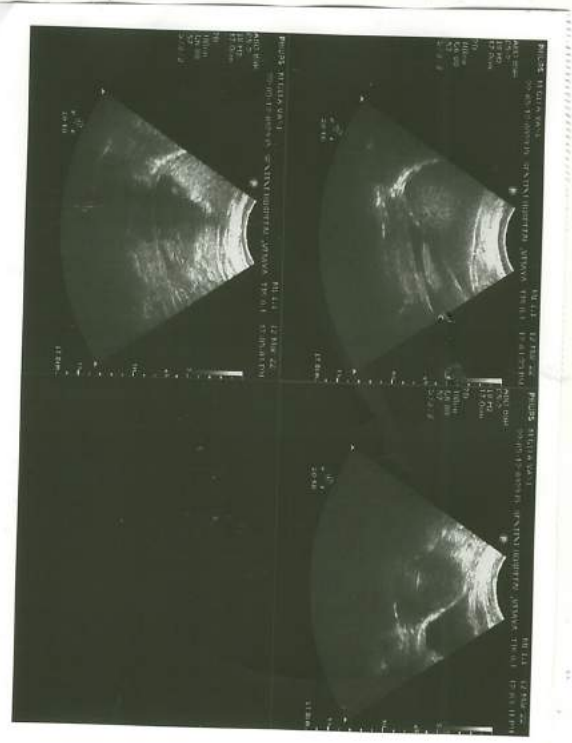
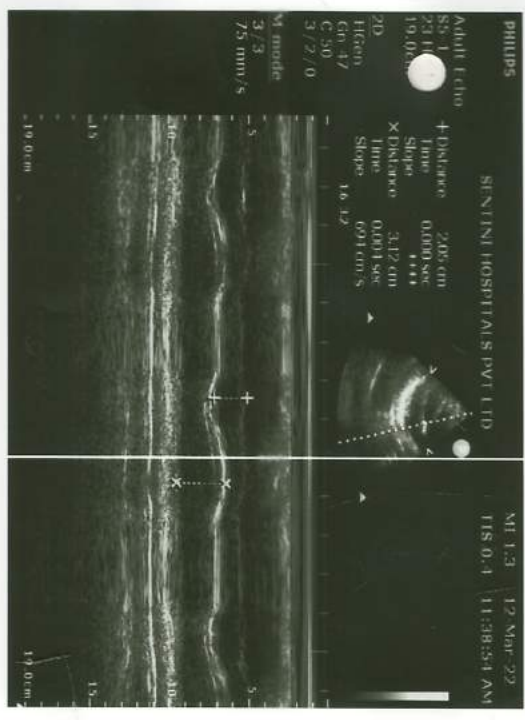



Sentini Hospitals (P) Limited

Cardiology Department

ECHOCARDIOGRAM REPORT

Name : MRS M.GITAVANI	UMR/OP/IP No : 2203203
Age : 43 Years	Sex : F
Date : 12 /03/2022	Echo No : 254
Technician: Srinivas/Chetansai	

MITRAL VALVE : Normal
AORTIC VALVE : Normal
TRICUSPID VALVE : Normal
PULMONARY VALVE : Normal
AORTA : 20 mm
LEFT ATRIUM : 31 mm
LEFT VENTRICLE : Normal
RWMA : No LV RWMA
IVS : 10 mm LV IDd : 40 mm
PW : 10 mm LVIDs : 26 mm
LV EF : 65 %
RIGHT ATRIUM : Normal
RIGHT VENTRICLE : Normal
PULMONARY ARTERY : Normal
PULMONARY VEINS : Normal
IAS : Intact
IVS : Intact
PERICARDIUM : Normal
PERICARDIAL EFFUSION : No Effusion

DOPLER STUDY

MITRAL FLOW : A>E
TRICUSPID FLOW : TRJV- m/s TR Gr: 10 mmHg RVSP:20 mmHg
AORTIC JET VELOCITY : 1.2 m/s AV Gr: mmHg
PULMONARY JET VELOCITY : 0.7 m/s
COLOUR DOPPLER : 1+ MR 1+ TR No AR No PR
IVC : Normal
SVC : Normal
OTHERS :
CONCLUSION : Normal Sized Cardiac Chambers,
No LV RWMA,
Trivial MR ,TR , No PAH,
Normal LV Systolic Function,
Grade-I LV Diastolic Dysfunction,
No Pericardial Effusion,
No Clot/Vegetation/Masses.

Dr. MADHURI MD.DM

CONSULTANT CARDIOLOGIST

Dr. A.RAVI KUMAR MD.DM

CONSULTANT CARDIOLOGIST

Dr. P.V. SIVA PRASAD MD. DM.FESC

CHIEF CARDIOLOGIST

12-03-2022 09:40:04 AM

ID : 8

Name : *[Handwritten]*

Age : 93 Years

Gender : Male

HR

P Dur

PR int

QRS Dur

QT/QTc int

P/QRS/T axis

RV5/SV1 amp

RV5+SV1 amp

RV6/SV2 amp

BPM

ms

ms

ms

ms

ms

ms

mV

mV

mV

Diagnosis Information

800: Sinus Rhythm

701: Poor R Wave Progression(V2,V3)

132: Low Voltage(Chest Leads)

M. Giltavan

Report Confirmed by:

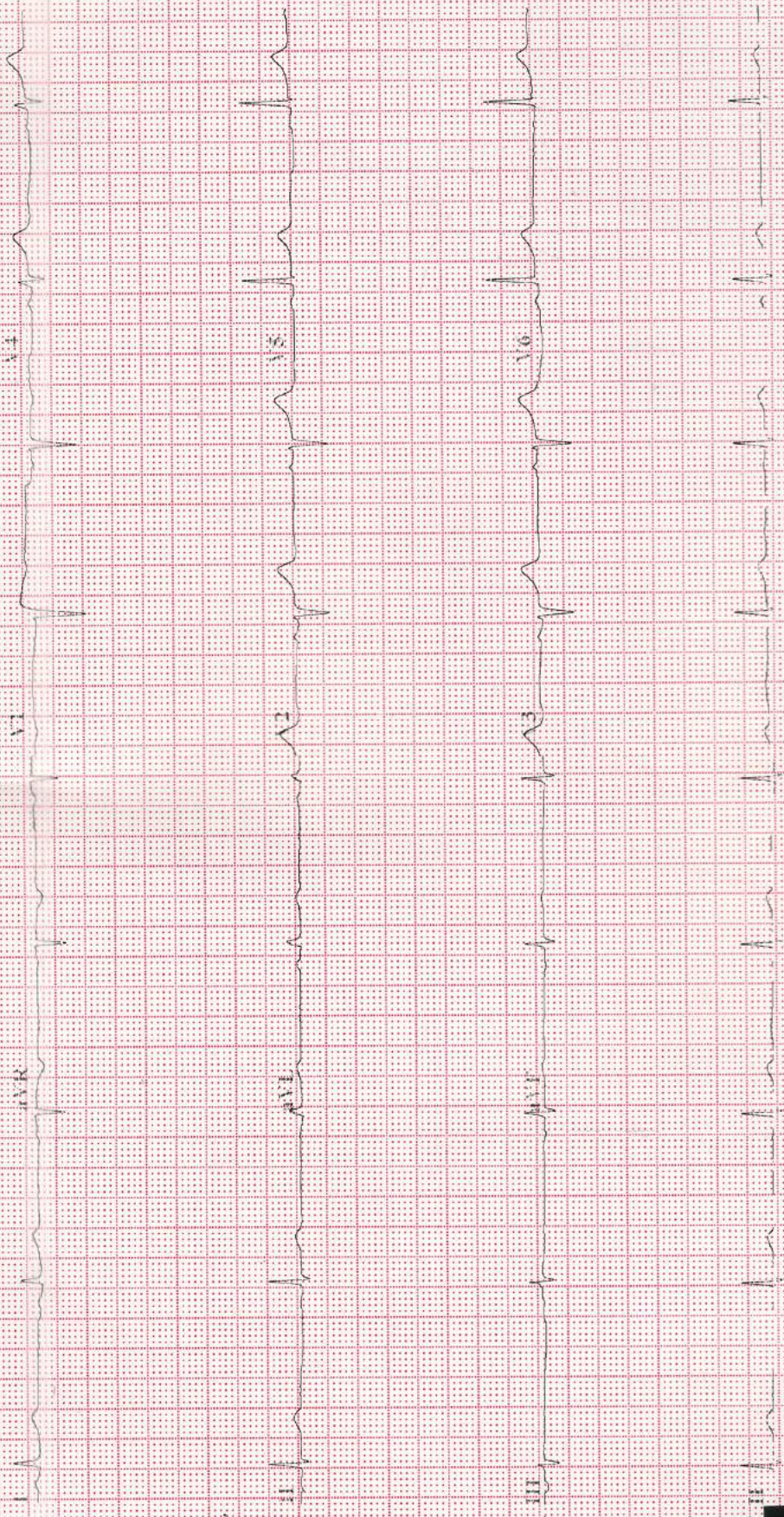



M GITA VANI 43/F

Chest PA

12-Mar-22 9:36:31 AM

2203203

Female

M H C

SENTINI HOSPITAL S. VIJAYAWADA

