

HEALTH CHECK UP

Name : Shikha Gupta

Date : 10-12-22

Age : 34

Sex : Male / Female

Marital status : Married / Single

PERSONAL HISTORY

Habits : Smoking / Tobacco & Snuff / Alcohol NO

Drug allergy if any : Nil

Medical :

Surgical :

Height 157 cm Weight 54 Kg. BP 110/70/60 mmHg Pulse 72 /mt

Vision : Rt. 6/9 Lt. 6/9 With Spectacles Rt. Lt.

Colour Vision : Normal / Abnormal Near Vision 116-30m/45y

FAMILY HISTORY

Father Mother Siblings

CVS : Heart Sound Normal Murmurs Absent Thrills Absent

RS : Rate /mt Breath sounds Normal Adventitious Absent

ABDOMEN : Tenderness Absent Rigidity Absent Bowel sound Normal

Liver NAD Kidney NAD Hernia Absent

CNS : Cranial Nerves NAD Sensory System NAD Motor System NAD

ENT NAD

Remarks

Dr. Bharti Jeswani
MBBS

Dr. Seema Kale
MBBS, MD

Dr. S. K. Suri
MBBS

Dr. Meenakshi
MBBS

HOME SAMPLE COLLECTION FACILITY AVAILABLE

NAME: MS SHIKHA GUPTA
REF

Age/ Sex: 34 YRS/ F
DATE 10/12/2022

ECHO ADULT (COLOUR DOPPLER)

DIMENSIONS			NORMAL	DIMENSIONS			NORMAL
Ao (ed)	29.0 mm		(1.5 cm/m ²)	IVS (Ed)	08.0 mm		(0.6-1.2cm)
LA (es)	29.0 mm		(1.5 cm/m ²)	LVPW (Ed)	08.0 mm		(.6-1.1cm)
RVID (ed)	Normal		(0.9cm/m ²)	EF	60.0 %		(0.62-0.85)
LVID (ed)	42.0 mm		(2.6-3.4 cm/m ²)	FS	30.0		
LVID (es)	27.0 mm						

MORPHOLOGICAL DATA

Mitral Valve	Normal	Interatrial Septum	Normal
Aortic Valve	Normal	Interventricular Septum	Normal
Tricuspid Valve	Normal	Pulmonary Artery	Normal
Pulmonary Valve	Normal	Aorta	Normal
Right Ventricle	Normal	Right Atrium	Normal
Left Ventricle	Normal	Left Atrium	Normal
Pericardium	Normal		
Colour Doppler	NORMAL.NO PAH, IVC NORMAL, LV DIASTOLIC FUNCTION NORMAL		
Wall motion	Normal		
IMPRESSION :	NORMAL STUDY		

DR SEEMA KALE MD
SENIOR CONSULTANT.

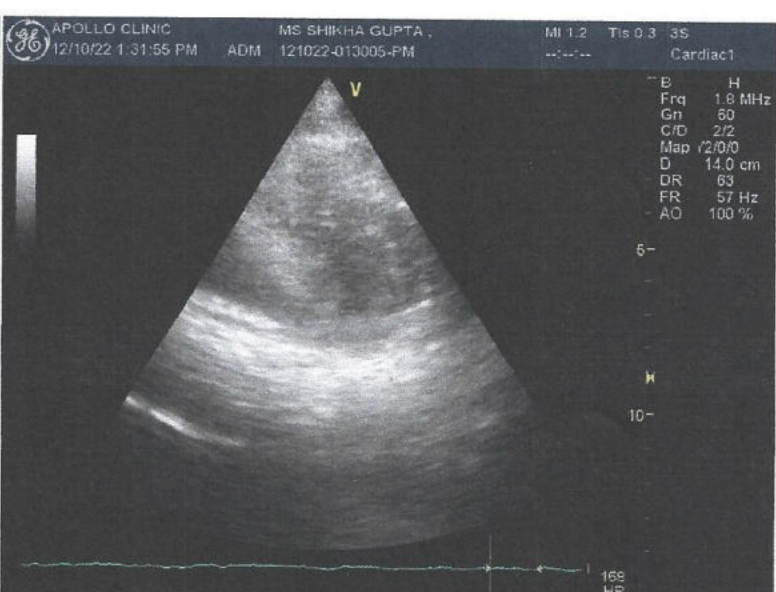
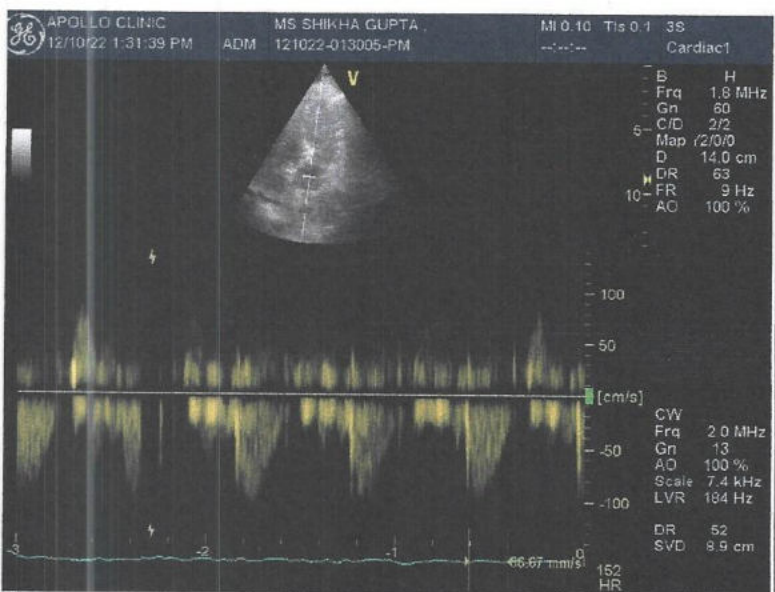
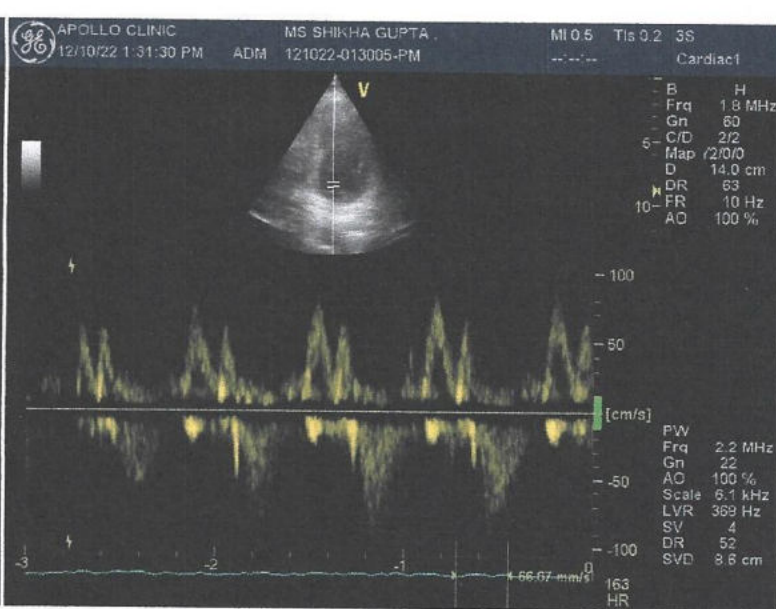
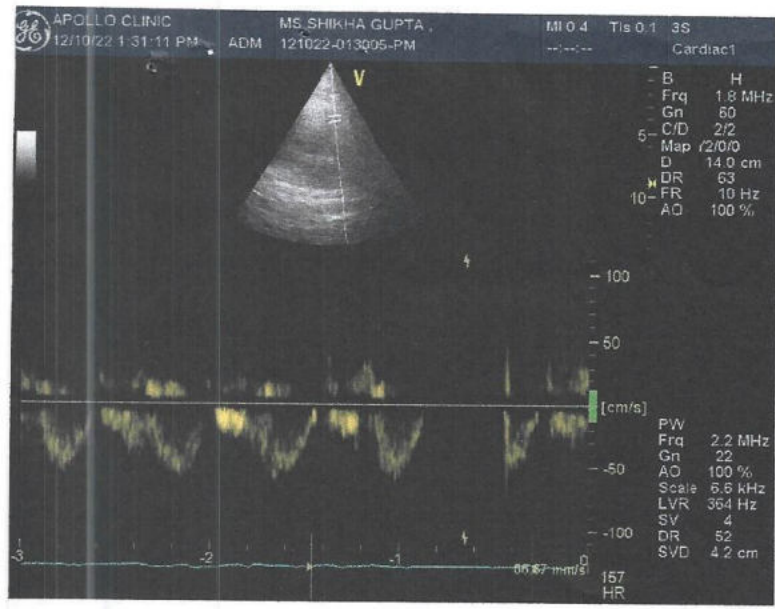

34 Years

shikha gupta
Female



Rate 72 . NORMAL SINUS RHYTHM/RRATE 72.....normal P axis, PR, rate & rhythm

PR 128
QRSD 79
QT 342
QTc 374

--Axis--
P 17
QRS 66
T 26

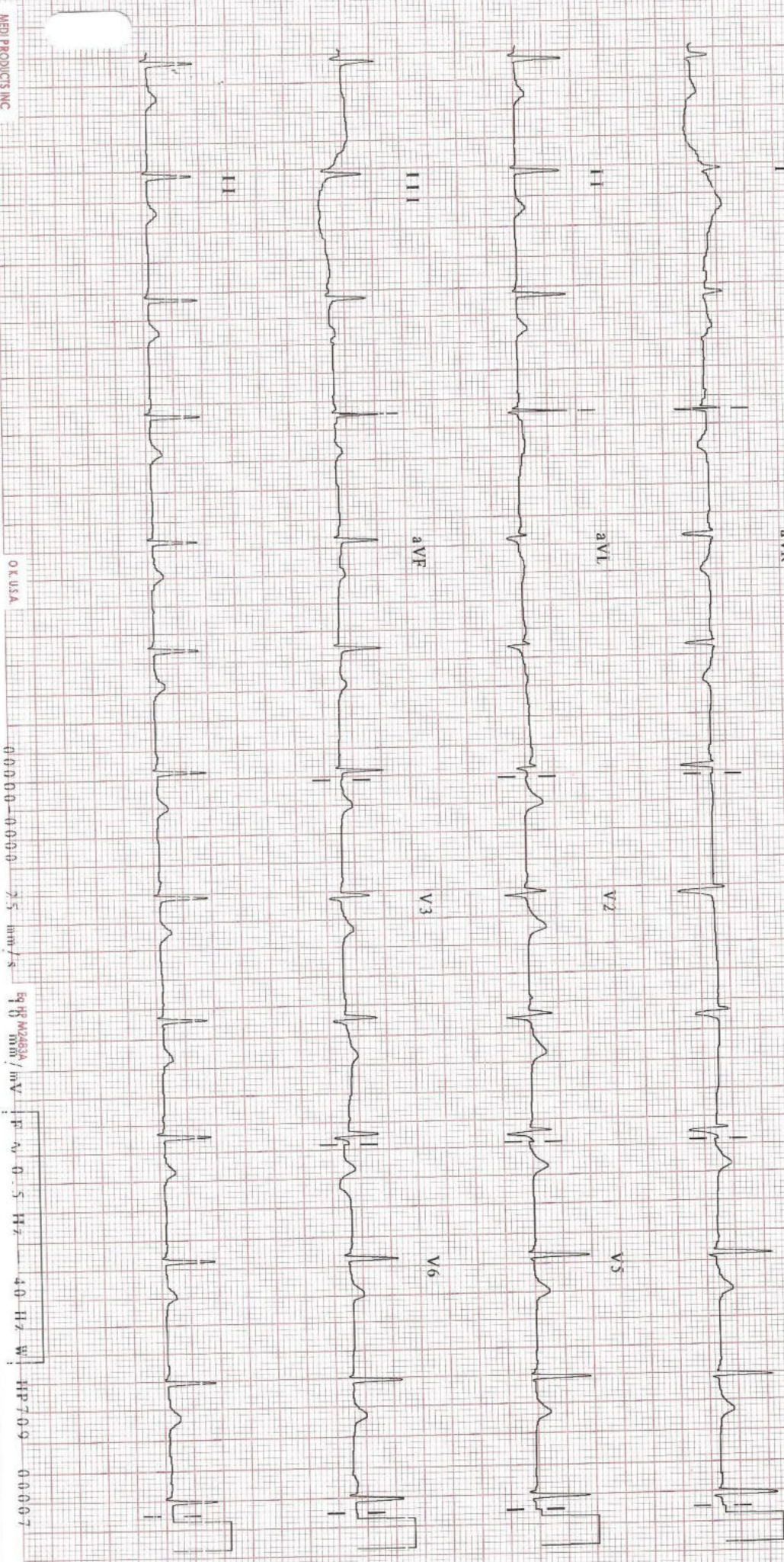

Unconfirmed diagnosis

Patient Name : Mrs. Shikha Gupta
 UHID/MR No. : FRAJ.0000222026
 Visit Date : 10-12-2022 09:18
 Sample Collected on : 10-12-2022 09:34
 Ref Doctor : SELF
 Emp/Auth/TPA ID : 4654566
 Sponsor Name : MEDIWHEELS HEALTH CARE

Age / Gender : 34Y/Female
 OP Visit No : FRAJOPV97489
 Reported on : 10-12-2022 12:56
 Specimen : EDTA Blood
 Pres Doctor: :

DEPARTMENT OF LABORATORY MEDICINE

TEST NAME	RESULT	BIOLOGICAL REFERENCE INTERVALS	UNITS
BLOOD GROUP AND RH TYPE			
ABO Group	AB		
RH	Positive		
HAEMOGRAM			
Hb(Haemoglobin) Method: Non Cyanide	12.8	12 - 15	gm/dl
PCV / Haematocrit Method: Pulse Height Detection	39.2	36 - 46	%
ESR. Method: Westergren's Method.	11	0 - 20	mms at the end of 1 hr
Total Leukocyte Count Method: DC Detection Method	5900	4000 - 10000	/Cumm
Platelet Count Method: DC Detection Method	2.61	1.5 - 4.1	lakhs/cumm
RBC Count Method: DC Detection Method	4.2	3.8 - 4.8	Million/Cumm
MCV Method: Calculated.	92.0	77 - 98	fl
MCH. Method: Calculated	30.0	27 - 32	pg
MCHC. Method: Calculated.	32.7	31.5 - 34.5	gm/dl
Neutrophil Method: Slide Test	62	40 - 70	%
Lymphocyte Method: Slide Test	35	20 - 40	%
Eosinophil Method: Slide Test	01	1 - 6	%
Monocyte Method: Slide Test	02	2 - 10	%

Note: PERIPHERAL SMEAR - RBC's are normocytic normochromic. Leucocyte counts are within normal limits. Platelets are normal in number & morphology.
 No immature cells or haemoparasite detected.

IMPRESSION: NORMOCYTIC NORMOCHROMIC BLOOD PICTURE.

End of the report

• CLINICAL CORRELATION IS ESSENTIAL FOR FINAL DIAGNOSIS. IF THE TESTS RESULTS ARE UNEXPECTED PLEASE CONTACT THE LABORATORY.
 • ALL THE CONGENITAL ANOMOLIES IN THE FETUS MAY NOT BE DIAGNOSED IN ULTRASONOGRAPHY. • THIS REPORT IS NOT VALID FOR MEDICOLEGAL PURPOSE.

Patient Name : Mrs. Shikha Gupta
UHID/MR No. : FRAJ.0000222026
Visit Date : 10-12-2022 09:18
Sample Collected on : 10-12-2022 09:34
Ref Doctor : SELF
Emp/Auth/TPA ID : 4654566
Sponsor Name : MEDIWHEELS HEALTH CARE

Age / Gender : 34Y/Female
OP Visit No : FRAJOPV97489
Reported on : 10-12-2022 12:56
Specimen : EDTA Blood
Pres Doctor: :

Lab Technician / Technologist
Yogita

Dr. Prashant Purwar
MBBS, DCP
Consultant Pathologist

Patient Name : Mrs. Shikha Gupta
UHID/MR No. : FRAJ.0000222026
Visit Date : 10-12-2022 09:18
Sample Collected on : 10-12-2022 09:38
Ref Doctor : SELF
Emp/Auth/TPA ID : 4654566
Sponsor Name : MEDIWHEELS HEALTH CARE

Age / Gender : 34Y/Female
OP Visit No : FRAJOPV97489
Reported on : 10-12-2022 15:06
Specimen : Plasma(Fluoride)
Pres Doctor: :

DEPARTMENT OF LABORATORY MEDICINE

TEST NAME	RESULT	BIOLOGICAL REFERENCE INTERVALS	UNITS
GLUCOSE - (FASTING)			
GLUCOSE - (FASTING) Method: (GOD-POD).	95	70 - 110	mg/dL
GLYCOSYLATED HEMOGLOBIN (HBA1C)			
GLYCOSYLATED HEMOGLOBIN (HBA1C) - WHOLE BLOOD Method: BORONATE AFFINITY	5.3	4.2 - 6.0	%
GLUCOSE - (POST PRANDIAL)			
GLUCOSE - (POST PRANDIAL) Method: (GOD-POD)	115	70-140	mg/dl
Thyroid Profile 2(Free T4, Free T3 And TSH)			
Serum FT3	3.9	3.2 - 5.9	pmol/l
Serum FT4	13.7	10.6 - 21.0	pmol/l
Serum TSH	3.0	0.38 - 5.0	uIU/ml
LIPID PROFILE TEST (PACKAGE)			
CHOLESTEROL Method: CHOD - PAP	197	Desirable < 200 Borderline High : 200-239 High : > 240	mg/dl
Triglyceride Method: GPO-PAP	89	50-200	mg/dl
HDL Method: DIRECT	48.3	30 - 70	mg/dl
LDL Method: DIRECT	130.9*	60 - 100	mg/dl
VLDL Method: Calculated	17.8	<40	mg/dl
CHOLESTEROL / HDL RATIO Method: Calculated.	4.0	0 - 4.5	

End of the report

Results are to be correlated clinically

Lab Technician / Technologist
Yogita

Dr. Prashant Purwar
MBBS, DCP
Consultant Pathologist

• CLINICAL CORRELATION IS ESSENTIAL FOR FINAL DIAGNOSIS. • IF THE TESTS RESULTS ARE UNEXPECTED PLEASE CONTACT THE LABORATORY.
• ALL THE CONGENITAL ANAMOLIES IN THE FETUS MAY NOT BE DIAGNOSED IN ULTRASONOGRAPHY. • THIS REPORT IS NOT VALID FOR MEDICOLEGAL PURPOSE.

Patient Name : Mrs. Shikha Gupta
UHID/MR No. : FRAJ.0000222026
Visit Date : 10-12-2022 09:18
Sample Collected on : 10-12-2022 09:34
Ref Doctor : SELF
Emp/Auth/TPA ID : 4654566
Sponsor Name : MEDIWHEELS HEALTH CARE

Age / Gender : 34Y/Female
OP Visit No : FRAJOPV97489
Reported on : 10-12-2022 15:08
Specimen : Serum
Pres Doctor: :

DEPARTMENT OF LABORATORY MEDICINE

TEST NAME	RESULT	BIOLOGICAL REFERENCE INTERVALS	UNITS
KFT - RENAL PROFILE-SERUM			
UREA Method: Urease	30.2	10-50	mg/dl
Creatinine Method: Jaffe	0.92	0.5 - 1.3	mg/dl
Uric Acid Method: Uricase	4.9	2.6 - 6	mg/dl
Sodium(Na) Method: ISE	142.0	136 - 142	mmol/L
Potassium(K) Method: ISE	4.1	3.8 - 5.0	mmol/L
Chloride(Cl) Method: ISE	99.3	95 - 103	mmol/L
Calcium. Method: OCPC	10.1	9.2 - 11.0	mg/dl
Phosphorus Method: Molybdate UV	3.2	2.3 - 4.7	mg/dl

End of the report

Results are to be correlated clinically

Lab Technician/Technologist
Yogita

Dr. Prashant Purwar
MBBS, DCP
Consultant Pathologist

Patient Name	: Mrs. Shikha Gupta	Age / Gender	: 34Y/Female
UHID/MR No.	: FRAJ.0000222026	OP Visit No	: FRAJOPV97489
Visit Date	: 10-12-2022 09:18	Reported on	: 10-12-2022 13:41
Sample Collected on	: 10-12-2022 09:34	Specimen	: Urine
Ref Doctor	: SELF	Pres Doctor:	:
Emp/Auth/TPA ID	: 4654566		
Sponsor Name	: MEDIWHEELS HEALTH CARE		

DEPARTMENT OF LABORATORY MEDICINE

URINE ROUTINE EXAMINATION

URINE EXAMINATION TEST REPORT

Test Name	Observed Value	Unit	Reference Range
<u>Urine R/M Examination</u>			
Quantity	40	ml.	
Colour	Pale Yellow		Pale Yellow
Transparency	Clear		Clear
Urine Specific Gravity	1.020		1.005 - 1.030
Dipstick			
pH	6.5		5.5 - 7.5
Dipstick / pH paper			
<u>Chemical Examination</u>			
Protein	Nil		Nil
Dipstick/Heat & acetic acid			
Sugar	Nil		Nil
Dipstick/Benedicts reagent			
<u>Microscopic Examination</u>			
Pus Cells	1-2	/HPF	1-2
RBC'S	Nil	/HPF	Nil
Casts	Nil	/HPF	Nil
Crystals	Nil		Nil
Epithelial Cells	1-2	/HPF	1-2
Bacteria	Nil	/HPF	Nil

STOOL ROUTINE

STOOL EXAMINATION TEST REPORT

Test Name	Observed Value	Unit	Reference Range
<u>Stool R/M Examination</u>			
Colour / Appearance	Brownish		Brownish
Consistency	Semi-Formed		Semi-Formed
Mucus	Nil		Nil
Blood	Nil		Nil
Parasities	Nil		Nil
PH	6.5		
<u>Microscopic Examination</u>			
PUS Cells	Occasional	/HPF	0-1
RBC'S	Nil	/HPF	Nil
OVA	Nil		Nil

• CLINICAL CORRELATION IS ESSENTIAL FOR FINAL DIAGNOSIS. • IF THE TESTS RESULTS ARE UNEXPECTED PLEASE CONTACT THE LABORATORY.
• ALL THE CONGENITAL ANOMOLIES IN THE FETUS MAY NOT BE DIAGNOSED IN ULTRASONOGRAPHY. • THIS REPORT IS NOT VALID FOR MEDICOLEGAL PURPOSE.

Patient Name : Mrs. Shikha Gupta
UHID/MR No. : FRAJ.0000222026
Visit Date : 10-12-2022 09:18
Sample Collected on : 10-12-2022 09:34
Ref Doctor : SELF
Emp/Auth/TPA ID : 4654566
Sponsor Name : MEDIWHEELS HEALTH CARE

Age / Gender : 34Y/Female
OP Visit No : FRAJOPV97489
Reported on : 10-12-2022 13:41
Specimen : Urine
Pres Doctor: :

Cysts

NIL

Nil

End of the report

Results are to be correlated clinically

Lab Technician / Technologist
Surinder

Dr. Prashant Purwar
MBBS, DCP
Consultant Pathologist

Patient Name	: Mrs. Shikha Gupta	MR No	: FRAJ.0000222026
Age/Sex	: 34 Y/F	Visit No	: FRAJOPV97489
Pres Doctor	:	Bill Date	:10-12-2022 09:18
Ref.by	: SELF	Report Date	: 10-12-2022 11:55

X-RAY CHEST P A VIEW

- Clothing artifacts +
- Both lung fields do not show any active parenchymal lesion.
- Both costophrenic angles are normal.
- B/L hila appear normal in size & density.
- Both domes of diaphragm are normal.
- Cardiac silhouette appears normal.
- Visualised soft tissues and bony cage appear normal.

To be correlated clinically.



DR. ANISHA GUPTA
MBBS, DNB RADIOLOGIST
RADIOLOGIST

Patient Name : Ms.Shikha	MR No	: FRAJ0000
Age/Sex : 34Y/F	Visit No	: FRAJOPV
Pres Doctor :	Bill Date	: 10-12-2022
Ref.by :	Report Date	: 10-12-2022

ULTRASOUND WHOLE ABDOMEN

LIVER: Liver is normal in shape, size and echotexture. No focal intra-hepatic lesion detected. Intra-hepatic biliary radicals are not dilated. Portal vein is normal in calibre.

GALL BLADDER: Gall bladder is well visualised. Its wall thickness is normal. No calculus or mass lesion is seen in gall bladder.

PANCREAS: Pancreas appears normal in size and echopattern.
SPLEEN: Spleen appears normal in size and echopattern.

KIDNEYS: Both kidneys are normal in position, size and outline. Cortico-medullary differentiation of both kidneys is maintained. Central sinus echoes are compact. No calculus / hydronephrosis is noted. Visualised parts of retroperitoneum do not show any lymphadenopathy.

URINARY BLADDER: Urinary bladder is well distended and shows clear contents.

UTERUS: Uterus is anteverted and normal in size (6.3 x 4.6 x 2.4cm). Endometrium is central and appears normal in thickness (4.6 mm). Myometrial echogenicity appears normal.

OVARY: B/L ovaries are normal in size, shape & echopattern.
Right ovary measures ~ 2.8 x 1.8 x 1.7 cm (vol-4.7 cc)
Left ovary measures ~ 2.9 x 1.8 x 1.8 cm (Vol-5.2 cc)
Both adnexal regions are normal.

No free fluid is seen in cul-de-sac.

IMPRESSION: - NORMAL STUDY.

To be correlate clinically.

Dr. Anisha Gupta
Consultant Radiologist.

Disclaimer: Renal calculi less than 5mm could be missed on an Ultrasound. NCCT KUB is the modality of choice for the same.