

| | |
|---------------------------------------|--|
| Patient Name : Mrs.RAJESWARI BEHERA | Collected : 22/Mar/2023 08:55AM |
| Age/Gender : 33 Y 1 M 11 D/F | Received : 22/Mar/2023 12:11PM |
| UHID/MR No : CCHA.0000167901 | Reported : 22/Mar/2023 02:18PM |
| Visit ID : CCHAOPV291369 | Status : Final Report |
| Ref Doctor : Dr.SELF | Sponsor Name : ARCOFEMI HEALTHCARE LIMITED |
| Emp/Auth/TPA ID : 22M169911100049046E | |

DEPARTMENT OF HAEMATOLOGY

ARCOFEMI - MEDIWHEEL - FULL BODY HEALTH ANNUAL PLUS CHECK - FEMALE - 2D ECHO - PAN INDIA - FY2324

| Test Name | Result | Unit | Bio. Ref. Range | Method |
|-----------|--------|------|-----------------|--------|
|-----------|--------|------|-----------------|--------|

HEMOGRAM , WHOLE BLOOD-EDTA

| | | | | |
|-----------------------------|-------|---------------|------------|--------------------------------|
| HAEMOGLOBIN | 13.2 | g/dL | 12-15 | Spectrophotometer |
| PCV | 39.20 | % | 36-46 | Electronic pulse & Calculation |
| RBC COUNT | 4.18 | Million/cu.mm | 3.8-4.8 | Electrical Impedence |
| MCV | 93.9 | fL | 83-101 | Calculated |
| MCH | 31.5 | pg | 27-32 | Calculated |
| MCHC | 33.6 | g/dL | 31.5-34.5 | Calculated |
| R.D.W | 15.6 | % | 11.6-14 | Calculated |
| TOTAL LEUCOCYTE COUNT (TLC) | 6,600 | cells/cu.mm | 4000-10000 | Electrical Impedence |

DIFFERENTIAL LEUCOCYtic COUNT (DLC)

| | | | | |
|-------------|------|---|-------|----------------------|
| NEUTROPHILS | 56.3 | % | 40-80 | Electrical Impedence |
| LYMPHOCYTES | 33.3 | % | 20-40 | Electrical Impedence |
| EOSINOPHILS | 4.3 | % | 1-6 | Electrical Impedence |
| MONOCYTES | 5.9 | % | 2-10 | Electrical Impedence |
| BASOPHILS | 0.2 | % | <1-2 | Electrical Impedence |

ABSOLUTE LEUCOCYTE COUNT

| | | | | |
|-------------|--------|-------------|-----------|----------------------|
| NEUTROPHILS | 3715.8 | Cells/cu.mm | 2000-7000 | Electrical Impedence |
| LYMPHOCYTES | 2197.8 | Cells/cu.mm | 1000-3000 | Electrical Impedence |
| EOSINOPHILS | 283.8 | Cells/cu.mm | 20-500 | Electrical Impedence |
| MONOCYTES | 389.4 | Cells/cu.mm | 200-1000 | Electrical Impedence |
| BASOPHILS | 13.2 | Cells/cu.mm | 0-100 | Electrical Impedence |

| | | | | |
|----------------|--------|-------------|---------------|----------------------|
| PLATELET COUNT | 160000 | cells/cu.mm | 150000-410000 | Electrical impedence |
|----------------|--------|-------------|---------------|----------------------|

| | | | | |
|--------------------------------------|---|-------------------------|------|---------------------|
| ERYTHROCYTE SEDIMENTATION RATE (ESR) | 2 | mm at the end of 1 hour | 0-20 | Modified Westergren |
|--------------------------------------|---|-------------------------|------|---------------------|

PERIPHERAL SMEAR

RBC NORMOCYTIC NORMOCHROMIC
WBC WITHIN NORMAL LIMITS
PLATELETS ARE ADEQUATE ON SMEAR
NO HEMOPARASITES SEEN
IMPRESSION: NORMOCYTIC NORMOCHROMIC BLOOD PICTURE



SIN No:BED230072547

This test has been performed at Apollo Health & Lifestyle Ltd, Global Reference Laboratory,Hyderabad

| | |
|---------------------------------------|--|
| Patient Name : Mrs.RAJESWARI BEHERA | Collected : 22/Mar/2023 08:55AM |
| Age/Gender : 33 Y 1 M 11 D/F | Received : 22/Mar/2023 12:11PM |
| UHID/MR No : CCHA.0000167901 | Reported : 22/Mar/2023 06:29PM |
| Visit ID : CCHAOPV291369 | Status : Final Report |
| Ref Doctor : Dr.SELF | Sponsor Name : ARCOFEMI HEALTHCARE LIMITED |
| Emp/Auth/TPA ID : 22M169911100049046E | |

DEPARTMENT OF HAEMATOLOGY

ARCOFEMI - MEDIWHEEL - FULL BODY HEALTH ANNUAL PLUS CHECK - FEMALE - 2D ECHO - PAN INDIA - FY2324

| Test Name | Result | Unit | Bio. Ref. Range | Method |
|-----------|--------|------|-----------------|--------|
|-----------|--------|------|-----------------|--------|

BLOOD GROUP ABO AND RH FACTOR , WHOLE BLOOD-EDTA

| | | | | |
|------------------|----------|--|--|-----------------------|
| BLOOD GROUP TYPE | A | | | Microplate technology |
| Rh TYPE | Positive | | | Microplate technology |



SIN No:BED230072547

This test has been performed at Apollo Health & Lifestyle Ltd, Global Reference Laboratory,Hyderabad

| | |
|---------------------------------------|--|
| Patient Name : Mrs.RAJESWARI BEHERA | Collected : 22/Mar/2023 08:55AM |
| Age/Gender : 33 Y 1 M 11 D/F | Received : 22/Mar/2023 12:09PM |
| UHID/MR No : CCHA.0000167901 | Reported : 22/Mar/2023 02:01PM |
| Visit ID : CCHAOPV291369 | Status : Final Report |
| Ref Doctor : Dr.SELF | Sponsor Name : ARCOFEMI HEALTHCARE LIMITED |
| Emp/Auth/TPA ID : 22M169911100049046E | |

DEPARTMENT OF BIOCHEMISTRY

ARCOFEMI - MEDIWHEEL - FULL BODY HEALTH ANNUAL PLUS CHECK - FEMALE - 2D ECHO - PAN INDIA - FY2324

| Test Name | Result | Unit | Bio. Ref. Range | Method |
|-----------|--------|------|-----------------|--------|
|-----------|--------|------|-----------------|--------|

| | | | | |
|--------------------------------------|----|-------|--------|------------|
| GLUCOSE, FASTING , NAF PLASMA | 95 | mg/dL | 70-100 | HEXOKINASE |
|--------------------------------------|----|-------|--------|------------|

Comment:

As per American Diabetes Guidelines

| Fasting Glucose Values in mg/d L | Interpretation |
|----------------------------------|----------------|
| <100 mg/dL | Normal |
| 100-125 mg/dL | Prediabetes |
| ≥126 mg/dL | Diabetes |

| | | | | |
|--|----|-------|--------|------------|
| GLUCOSE, POST PRANDIAL (PP), 2 HOURS , NAF PLASMA | 98 | mg/dL | 70-140 | HEXOKINASE |
|--|----|-------|--------|------------|

Comment:

It is recommended that FBS and PPBS should be interpreted with respect to their Biological reference ranges and not with each other.

Conditions which may lead to lower postprandial glucose levels as compared to fasting glucose levels may be due to reactive hypoglycemia, dietary meal content, duration or timing of sampling after food digestion and absorption, medications such as insulin preparations, sulfonylureas, amylin analogues, or conditions such as overproduction of insulin.

Ref: Marks medical biochemistry and clinical approach

| | | | | |
|---|-----|-------|--|------------|
| HBA1C, GLYCATED HEMOGLOBIN , WHOLE BLOOD-EDTA | 5.3 | % | | HPLC |
| ESTIMATED AVERAGE GLUCOSE (eAG) , WHOLE BLOOD-EDTA | 105 | mg/dL | | Calculated |

Comment:

Reference Range as per American Diabetes Association (ADA):

| REFERENCE GROUP | HBA1C IN % |
|-------------------------------|------------|
| NON DIABETIC ADULTS >18 YEARS | <5.7 |

| | |
|---------------------------------------|--|
| Patient Name : Mrs.RAJESWARI BEHERA | Collected : 22/Mar/2023 08:55AM |
| Age/Gender : 33 Y 1 M 11 D/F | Received : 22/Mar/2023 12:09PM |
| UHID/MR No : CCHA.0000167901 | Reported : 22/Mar/2023 02:01PM |
| Visit ID : CCHAOPV291369 | Status : Final Report |
| Ref Doctor : Dr.SELF | Sponsor Name : ARCOFEMI HEALTHCARE LIMITED |
| Emp/Auth/TPA ID : 22M169911100049046E | |

DEPARTMENT OF BIOCHEMISTRY

ARCOFEMI - MEDIWHEEL - FULL BODY HEALTH ANNUAL PLUS CHECK - FEMALE - 2D ECHO - PAN INDIA - FY2324

| Test Name | Result | Unit | Bio. Ref. Range | Method |
|-----------|--------|------|-----------------|--------|
|-----------|--------|------|-----------------|--------|

| | | | | |
|--------------------------|--|--|-----------|--|
| AT RISK (PREDIABETES) | | | 5.7 – 6.4 | |
| DIAGNOSING DIABETES | | | ≥ 6.5 | |
| DIABETICS | | | | |
| · EXCELLENT CONTROL | | | 6 – 7 | |
| · FAIR TO GOOD CONTROL | | | 7 – 8 | |
| · UNSATISFACTORY CONTROL | | | 8 – 10 | |
| · POOR CONTROL | | | >10 | |

Note: Dietary preparation or fasting is not required.

1. A1C test should be performed at least two times a year in patients who are meeting treatment goals (and who have stable glycemic control).
2. Lowering A1C to below or around 7% has been shown to reduce microvascular and neuropathic complications of type 1 and type 2 diabetes. When mean annual HbA1c is <1.1 times ULN (upper limit of normal), renal and retinal complications are rare, but complications occur in >70% of cases when HbA1c is >1.7 times ULN.
3. Falsely low HbA1c (below 4%) may be observed in patients with clinical conditions that shorten erythrocyte life span or decrease mean erythrocyte age. HbA1c may not accurately reflect glycemic control when clinical conditions that affect erythrocyte survival are present. Fructosamine may be used as an alternate measurement of glycemic control

| | |
|---------------------------------------|--|
| Patient Name : Mrs.RAJESWARI BEHERA | Collected : 22/Mar/2023 08:55AM |
| Age/Gender : 33 Y 1 M 11 D/F | Received : 22/Mar/2023 12:09PM |
| UHID/MR No : CCHA.0000167901 | Reported : 22/Mar/2023 02:01PM |
| Visit ID : CCHAOPV291369 | Status : Final Report |
| Ref Doctor : Dr.SELF | Sponsor Name : ARCOFEMI HEALTHCARE LIMITED |
| Emp/Auth/TPA ID : 22M169911100049046E | |

DEPARTMENT OF BIOCHEMISTRY

ARCOFEMI - MEDIWHEEL - FULL BODY HEALTH ANNUAL PLUS CHECK - FEMALE - 2D ECHO - PAN INDIA - FY2324

| Test Name | Result | Unit | Bio. Ref. Range | Method |
|-----------|--------|------|-----------------|--------|
|-----------|--------|------|-----------------|--------|

Chromatogram Report

HLC723G8 V5.28.1 2023-03-22 12:42:42
 ID EDT230029791
 Sample No. 03220037 SL 0002 - 04
 Patient ID
 Name
 Comment

| CALIB Name | % | Time | Area |
|------------|------|------|---------|
| ATA | 0.4 | 0.24 | 5.02 |
| A1B | 0.7 | 0.31 | 7.90 |
| F | 0.4 | 0.37 | 5.26 |
| LA1C+ | 1.7 | 0.47 | 20.60 |
| SA1C | 5.3 | 0.58 | 49.21 |
| AO | 93.1 | 0.88 | 1117.50 |
| H-V0 | | | |
| H-V1 | | | |
| H-V2 | | | |

Total Area 1205.49

HbA1c 5.3 % **IFCC 35 mmol/mol**
 HbA1 6.4 % HbF 0.4 %

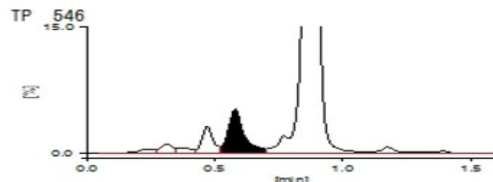

SIN No:PLF01947712,PLP1313894,EDT230029791

This test has been performed at Apollo Health & Lifestyle Ltd, Global Reference Laboratory,Hyderabad

| | |
|---------------------------------------|--|
| Patient Name : Mrs.RAJESWARI BEHERA | Collected : 22/Mar/2023 08:55AM |
| Age/Gender : 33 Y 1 M 11 D/F | Received : 22/Mar/2023 12:35PM |
| UHID/MR No : CCHA.0000167901 | Reported : 22/Mar/2023 02:17PM |
| Visit ID : CCHAOPV291369 | Status : Final Report |
| Ref Doctor : Dr.SELF | Sponsor Name : ARCOFEMI HEALTHCARE LIMITED |
| Emp/Auth/TPA ID : 22M169911100049046E | |

DEPARTMENT OF BIOCHEMISTRY

ARCOFEMI - MEDIWHEEL - FULL BODY HEALTH ANNUAL PLUS CHECK - FEMALE - 2D ECHO - PAN INDIA - FY2324

| Test Name | Result | Unit | Bio. Ref. Range | Method |
|-----------|--------|------|-----------------|--------|
|-----------|--------|------|-----------------|--------|

| LIPID PROFILE , SERUM | | | | |
|-----------------------|------|-------|--------|----------------------------|
| TOTAL CHOLESTEROL | 148 | mg/dL | <200 | CHO-POD |
| TRIGLYCERIDES | 71 | mg/dL | <150 | GPO-POD |
| HDL CHOLESTEROL | 43 | mg/dL | 40-60 | Enzymatic Immunoinhibition |
| NON-HDL CHOLESTEROL | 105 | mg/dL | <130 | Calculated |
| LDL CHOLESTEROL | 90.8 | mg/dL | <100 | Calculated |
| VLDL CHOLESTEROL | 14.2 | mg/dL | <30 | Calculated |
| CHOL / HDL RATIO | 3.44 | | 0-4.97 | Calculated |

Comment:

Reference Interval as per National Cholesterol Education Program (NCEP) Adult Treatment Panel III Report.

| | Desirable | Borderline High | High | Very High |
|---------------------|--|-----------------|-----------|-----------|
| TOTAL CHOLESTEROL | < 200 | 200 - 239 | ≥ 240 | |
| TRIGLYCERIDES | <150 | 150 - 199 | 200 - 499 | ≥ 500 |
| LDL | Optimal < 100 Near Optimal 100-129 | 130 - 159 | 160 - 189 | ≥ 190 |
| HDL | ≥ 60 | | | |
| NON-HDL CHOLESTEROL | Optimal <130; Above Optimal 130-159 | 160-189 | 190-219 | >220 |

Measurements in the same patient can show physiological and analytical variations.

NCEP ATP III identifies non-HDL cholesterol as a secondary target of therapy in persons with high triglycerides.



SIN No:SE04327831

This test has been performed at Apollo Health & Lifestyle Ltd, Global Reference Laboratory,Hyderabad

| | |
|---------------------------------------|--|
| Patient Name : Mrs.RAJESWARI BEHERA | Collected : 22/Mar/2023 08:55AM |
| Age/Gender : 33 Y 1 M 11 D/F | Received : 22/Mar/2023 12:35PM |
| UHID/MR No : CCHA.0000167901 | Reported : 22/Mar/2023 02:17PM |
| Visit ID : CCHAOPV291369 | Status : Final Report |
| Ref Doctor : Dr.SELF | Sponsor Name : ARCOFEMI HEALTHCARE LIMITED |
| Emp/Auth/TPA ID : 22M169911100049046E | |

DEPARTMENT OF BIOCHEMISTRY

ARCOFEMI - MEDIWHEEL - FULL BODY HEALTH ANNUAL PLUS CHECK - FEMALE - 2D ECHO - PAN INDIA - FY2324

| Test Name | Result | Unit | Bio. Ref. Range | Method |
|-----------|--------|------|-----------------|--------|
|-----------|--------|------|-----------------|--------|

LIVER FUNCTION TEST (LFT) , SERUM

| | | | | |
|---------------------------------------|-------|-------|---------|--------------------|
| BILIRUBIN, TOTAL | 0.50 | mg/dL | 0.3-1.2 | DPD |
| BILIRUBIN CONJUGATED (DIRECT) | 0.08 | mg/dL | <0.2 | DPD |
| BILIRUBIN (INDIRECT) | 0.42 | mg/dL | 0.0-1.1 | Dual Wavelength |
| ALANINE AMINOTRANSFERASE (ALT/SGPT) | 16 | U/L | <35 | IFCC |
| ASPARTATE AMINOTRANSFERASE (AST/SGOT) | 18.0 | U/L | <35 | IFCC |
| ALKALINE PHOSPHATASE | 62.00 | U/L | 30-120 | IFCC |
| PROTEIN, TOTAL | 6.91 | g/dL | 6.6-8.3 | Biuret |
| ALBUMIN | 4.27 | g/dL | 3.5-5.2 | BROMO CRESOL GREEN |
| GLOBULIN | 2.64 | g/dL | 2.0-3.5 | Calculated |
| A/G RATIO | 1.62 | | 0.9-2.0 | Calculated |



SIN No:SE04327831

This test has been performed at Apollo Health & Lifestyle Ltd, Global Reference Laboratory,Hyderabad

| | |
|---------------------------------------|--|
| Patient Name : Mrs.RAJESWARI BEHERA | Collected : 22/Mar/2023 08:55AM |
| Age/Gender : 33 Y 1 M 11 D/F | Received : 22/Mar/2023 12:35PM |
| UHID/MR No : CCHA.0000167901 | Reported : 22/Mar/2023 02:17PM |
| Visit ID : CCHAOPV291369 | Status : Final Report |
| Ref Doctor : Dr.SELF | Sponsor Name : ARCOFEMI HEALTHCARE LIMITED |
| Emp/Auth/TPA ID : 22M169911100049046E | |

DEPARTMENT OF BIOCHEMISTRY

ARCOFEMI - MEDIWHEEL - FULL BODY HEALTH ANNUAL PLUS CHECK - FEMALE - 2D ECHO - PAN INDIA - FY2324

| Test Name | Result | Unit | Bio. Ref. Range | Method |
|-----------|--------|------|-----------------|--------|
|-----------|--------|------|-----------------|--------|

RENAL PROFILE/RENAL FUNCTION TEST (RFT/KFT) , SERUM

| | | | | |
|-----------------------|--------------|--------|-------------|--------------------------|
| CREATININE | 0.73 | mg/dL | 0.66 - 1.09 | Modified Jaffe, Kinetic |
| UREA | 15.50 | mg/dL | 17-43 | GLDH, Kinetic Assay |
| BLOOD UREA NITROGEN | 7.2 | mg/dL | 8.0 - 23.0 | Calculated |
| URIC ACID | 4.98 | mg/dL | 2.6-6.0 | Uricase PAP |
| CALCIUM | 9.58 | mg/dL | 8.8-10.6 | Arsenazo III |
| PHOSPHORUS, INORGANIC | 3.13 | mg/dL | 2.5-4.5 | Phosphomolybdate Complex |
| SODIUM | 137 | mmol/L | 136-146 | ISE (Indirect) |
| POTASSIUM | 4.5 | mmol/L | 3.5-5.1 | ISE (Indirect) |
| CHLORIDE | 105 | mmol/L | 101-109 | ISE (Indirect) |



SIN No:SE04327831

This test has been performed at Apollo Health & Lifestyle Ltd, Global Reference Laboratory,Hyderabad

| | |
|---------------------------------------|--|
| Patient Name : Mrs.RAJESWARI BEHERA | Collected : 22/Mar/2023 08:55AM |
| Age/Gender : 33 Y 1 M 11 D/F | Received : 22/Mar/2023 12:35PM |
| UHID/MR No : CCHA.0000167901 | Reported : 22/Mar/2023 02:17PM |
| Visit ID : CCHAOPV291369 | Status : Final Report |
| Ref Doctor : Dr.SELF | Sponsor Name : ARCOFEMI HEALTHCARE LIMITED |
| Emp/Auth/TPA ID : 22M169911100049046E | |

DEPARTMENT OF BIOCHEMISTRY

ARCOFEMI - MEDIWHEEL - FULL BODY HEALTH ANNUAL PLUS CHECK - FEMALE - 2D ECHO - PAN INDIA - FY2324

| Test Name | Result | Unit | Bio. Ref. Range | Method |
|--|--------|------|-----------------|--------|
| GAMMA GLUTAMYL TRANSPEPTIDASE (GGT) , SERUM | 12.00 | U/L | <38 | IFCC |



| | |
|---------------------------------------|--|
| Patient Name : Mrs.RAJESWARI BEHERA | Collected : 22/Mar/2023 08:55AM |
| Age/Gender : 33 Y 1 M 11 D/F | Received : 22/Mar/2023 12:36PM |
| UHID/MR No : CCHA.0000167901 | Reported : 22/Mar/2023 05:01PM |
| Visit ID : CCHAOPV291369 | Status : Final Report |
| Ref Doctor : Dr.SELF | Sponsor Name : ARCOFEMI HEALTHCARE LIMITED |
| Emp/Auth/TPA ID : 22M169911100049046E | |

DEPARTMENT OF IMMUNOLOGY

ARCOFEMI - MEDIWHEEL - FULL BODY HEALTH ANNUAL PLUS CHECK - FEMALE - 2D ECHO - PAN INDIA - FY2324

| Test Name | Result | Unit | Bio. Ref. Range | Method |
|-----------|--------|------|-----------------|--------|
|-----------|--------|------|-----------------|--------|

THYROID PROFILE (TOTAL T3, TOTAL T4, TSH) , SERUM

| | | | | |
|-----------------------------------|-------|--------|------------|------|
| TRI-IODOTHYRONINE (T3, TOTAL) | 1.14 | ng/mL | 0.7-2.04 | CLIA |
| THYROXINE (T4, TOTAL) | 7.51 | µg/dL | 6.09-12.23 | CLIA |
| THYROID STIMULATING HORMONE (TSH) | 3.092 | µIU/mL | 0.34-5.60 | CLIA |

Comment:

Serum TSH concentrations exhibit a diurnal variation with the peak occurring during the night and the nadir occurring between 10 a.m. and 4 p.m. In primary hypothyroidism, thyroid-stimulating hormone (TSH) levels will be elevated. In primary hyperthyroidism, TSH levels will be low. Elevated or low TSH in the context of normal free thyroxine is often referred to as subclinical hypo- or hyperthyroid-ism, respectively. Physiological rise in Total T3 / T4 levels is seen in pregnancy and in patients on steroid therapy.

Recommended test for T3 and T4 is unbound fraction or free levels as it is metabolically active.

Note:

| For pregnant females | Bio Ref Range for TSH in uIU/ml (As per American Thyroid Association) |
|----------------------|---|
| First trimester | 0.1 - 2.5 |
| Second trimester | 0.2 - 3.0 |
| Third trimester | 0.3 - 3.0 |



SIN No:SPL23047748

This test has been performed at Apollo Health & Lifestyle Ltd, Global Reference Laboratory,Hyderabad

| | |
|---------------------------------------|--|
| Patient Name : Mrs.RAJESWARI BEHERA | Collected : 22/Mar/2023 09:01AM |
| Age/Gender : 33 Y 1 M 11 D/F | Received : 22/Mar/2023 12:50PM |
| UHID/MR No : CCHA.0000167901 | Reported : 22/Mar/2023 04:26PM |
| Visit ID : CCHAOPV291369 | Status : Final Report |
| Ref Doctor : Dr.SELF | Sponsor Name : ARCOFEMI HEALTHCARE LIMITED |
| Emp/Auth/TPA ID : 22M169911100049046E | |

DEPARTMENT OF CLINICAL PATHOLOGY

ARCOFEMI - MEDIWHEEL - FULL BODY HEALTH ANNUAL PLUS CHECK - FEMALE - 2D ECHO - PAN INDIA - FY2324

| Test Name | Result | Unit | Bio. Ref. Range | Method |
|-----------|--------|------|-----------------|--------|
|-----------|--------|------|-----------------|--------|

COMPLETE URINE EXAMINATION , URINE

PHYSICAL EXAMINATION

| | | | | |
|--------------|-------------|--|-------------|------------------|
| COLOUR | PALE YELLOW | | PALE YELLOW | Visual |
| TRANSPARENCY | CLEAR | | CLEAR | Visual |
| pH | 6.0 | | 5-7.5 | Bromothymol Blue |
| SP. GRAVITY | 1.025 | | 1.002-1.030 | Bromothymol Blue |

BIOCHEMICAL EXAMINATION

| | | | | |
|------------------------|----------|--|----------|----------------------------|
| URINE PROTEIN | NEGATIVE | | NEGATIVE | PROTEIN ERROR OF INDICATOR |
| GLUCOSE | NEGATIVE | | NEGATIVE | GOD-POD |
| URINE BILIRUBIN | NEGATIVE | | NEGATIVE | AZO COUPLING |
| URINE KETONES (RANDOM) | NEGATIVE | | NEGATIVE | NITROPRUSSIDE |
| UROBILINOGEN | NORMAL | | NORMAL | EHRlich |
| BLOOD | NEGATIVE | | NEGATIVE | Peroxidase |
| NITRITE | NEGATIVE | | NEGATIVE | Diazotization |
| LEUCOCYTE ESTERASE | NEGATIVE | | NEGATIVE | PYRROLE HYDROLYSIS |

CENTRIFUGED SEDIMENT WET MOUNT AND MICROSCOPY

| | | | | |
|------------------|--------|------|------------------|------------|
| PUS CELLS | 2-3 | /hpf | 0-5 | Microscopy |
| EPITHELIAL CELLS | 2-3 | /hpf | <10 | MICROSCOPY |
| RBC | NIL | /hpf | 0-2 | MICROSCOPY |
| CASTS | NIL | | 0-2 Hyaline Cast | MICROSCOPY |
| CRYSTALS | ABSENT | | ABSENT | MICROSCOPY |



SIN No:UR2082885

This test has been performed at Apollo Health & Lifestyle Ltd, Global Reference Laboratory,Hyderabad

| | |
|---------------------------------------|--|
| Patient Name : Mrs.RAJESWARI BEHERA | Collected : 22/Mar/2023 08:55AM |
| Age/Gender : 33 Y 1 M 11 D/F | Received : 22/Mar/2023 12:49PM |
| UHID/MR No : CCHA.0000167901 | Reported : 22/Mar/2023 04:25PM |
| Visit ID : CCHAOPV291369 | Status : Final Report |
| Ref Doctor : Dr.SELF | Sponsor Name : ARCOFEMI HEALTHCARE LIMITED |
| Emp/Auth/TPA ID : 22M169911100049046E | |

DEPARTMENT OF CLINICAL PATHOLOGY

ARCOFEMI - MEDIWHEEL - FULL BODY HEALTH ANNUAL PLUS CHECK - FEMALE - 2D ECHO - PAN INDIA - FY2324

| Test Name | Result | Unit | Bio. Ref. Range | Method |
|------------------------------|----------|------|-----------------|----------|
| URINE GLUCOSE(POST PRANDIAL) | NEGATIVE | | NEGATIVE | Dipstick |
| URINE GLUCOSE(FASTING) | NEGATIVE | | NEGATIVE | Dipstick |

*** End Of Report ***

Result/s to Follow:
PERIPHERAL SMEAR



DR. SHALINI SINGH
M.B.B.S, MD
Consultant Pathologist



Dr.SRINIVAS N.S.NORI
M.B.B.S,M.D(PATHOLOGY)
CONSULTANT PATHOLOGIST



Dr. RAJESH BATTINA
PhD. (Biochemistry)
Consultant Biochemist



Dr ANKITA SINGH
M.B.B.S, D.N.B(Pathology)
Consultant Pathologist.

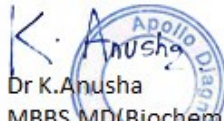

Dr K.Anusha
MBBS,MD(Biochemistry)
Consultant Biochemist



Patient Name : Mrs. RAJESWARI BEHERA

Age/Gender : 33 Y/F

UHID/MR No. : CCHA.0000167901

OP Visit No : CCHAOPV291369

Sample Collected on :

Reported on : 24-03-2023 16:26

LRN# : RAD1955792

Specimen :

Ref Doctor : SELF

Emp/Auth/TPA ID : 22M169911100049046E

DEPARTMENT OF RADIOLOGY

X-RAY CHEST PA

Both lung fields and hila are normal .

No obvious active pleuro-parenchymal lesion seen .

Both costophrenic and cardiophrenic angles are clear .

Both diaphragms are normal in position and contour .

Thoracic wall and soft tissues appear normal.

CONCLUSION :

No obvious abnormality seen

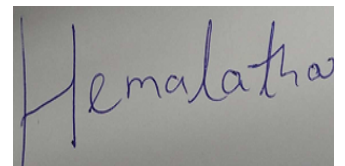

Dr. G HEMALATHA
MBBS,DNB
Radiology

| | | | |
|--------------|-------------------------|----------------|--------------------|
| Patient Name | : Mrs. RAJESWARI BEHERA | Age | : 33 Y/F |
| UHID | : CCHA.0000167901 | OP Visit No | : CCHAOPV291369 |
| Reported By: | : Dr. A RAVINDRA | Conducted Date | : 23-03-2023 15:37 |
| Referred By | : SELF | | |

ECG REPORT

Observation :-

1. Normal Sinus Rhythm.
2. Heart rate is 64beats per minutes.
3. No pathological Q wave or S-T,T changes seen.
4. Normal P,Q,R,S,T waves and axis.
5. No evidence of chamber, hypertrophy or enlargement see

Impression:

NORMAL RESTING ECG.

----- END OF THE REPORT -----



Dr. A RAVINDRA

Health Check up Booking Confirmed Request(bobE33530),Package Code-
PKG10000309, Beneficiary Code-72230

Mediwheel <wellness@mediwheel.in>

Fri 3/17/2023 10:37 AM

To: Dharmaraj Behera <DHARMARAJ.BEHERA@bankofbaroda.com>

Cc: customercare@mediwheel.in <customercare@mediwheel.in>

****सावधान:** यह मेल बैंक डोमेन के बाहर से आया है. अगर आप प्रेषक को नहीं जानते तो मेल में दी गयी लिंक पर क्लिक ना करें या अटैचमेंट ना खोलें.

****CAUTION:** THIS MAIL IS ORIGINATED FROM OUTSIDE OF THE BANK'S DOMAIN.
DO NOT CLICK ON LINKS OR OPEN ATTACHMENTS UNLESS YOU KNOW THE
SENDER.

011-41195959

Email:wellness@mediwheel.in

Dear **MR. BEHERA DHARMARAJ,**

Please find the confirmation for following request.

Booking Date : 15-03-2023
Package Name : Arcofemi MediWheel Full Body Annual Plus Male 2D ECHO (Metro)
Name of Diagnostic/Hospital : Apollo Clinic
Address of Diagnostic/Hospital : Suresh Square, Opposite SBI Bank, Madeenaguda, Serilingampally Mandal, Chanda Nagar -500050
Contact Details : (040) 2304 6744 - 45,46,48/6309937232
City : Hyderabad
State : Telangana
Pincode : 500050
Appointment Date : 22-03-2023
Confirmation Status : Confirmed
Preferred Time : 08:30:AM
Comment : APPOINTMENT TIME 9:00AM

Instructions to undergo Health Check:

1. Please ensure you are on complete fasting for 10-To-12-Hours prior to check.
2. During fasting time do not take any kind of medication, alcohol, cigarettes, tobacco or any other liquids (except Water) in the morning.
3. Bring urine sample in a container if possible (containers are available at the Health Check centre).
4. Please bring all your medical prescriptions and previous health medical records with you.
5. Kindly inform the health check reception in case if you have a history of diabetes and cardiac problems.

For Women:

1. Pregnant Women or those suspecting are advised not to undergo any X-Ray test.
2. It is advisable not to undergo any Health Check during menstrual cycle.



ଭାରତ ସରକାର
Government of India



ରାଜେଶ୍ୱରୀ ବେହେରା
Rajeshwari Behera
ଜନ୍ମ ତାରିଖ / DOB: 11/02/1990
ସ୍ତ୍ରୀ / FEMALE

8203 4535 2359



ଶ୍ରୀ ରାଜେଶ୍ୱରୀ, ଶ୍ରୀ ସତ୍ୟଜିତ