

HEALTH CHECK UP SUMMARY

Emp ID	Date	Referred By	Location	
PKG10000240	25/2/23	mediawheel	Pune.	
Employee Name	Gender	Age	SPO2	
Sanghapal Kawale.	Male.	34	99%	
Height (in CM)	Weight in Kg	BMI	Pulse (per min)	B P (mm of Hg)
182	61.7	18.4	74	124/86

Past History	- Nil
--------------	-------

Present Complaints	- Nil
--------------------	-------

ADVICE/SUGGESTION:

Signature of Medical Examiner

Dr. Shrideep Parab
MBBS, DGO
Obs & Gynecologist
Reg. No. . MMC 2013/11/3392



EYE CHECK UP

DATE:- 25/02/2028

NAME:- Sangkpal Kawale

AGE:- 34

HISTORY:-

EXAMINATIONS:-

Vision :-

	Near	Distance
Right Eye	6/6	6/6
Left Eye	6/6	6/6

Colour Vision (Tick Only)

NORMAL	
PARTIAL:RED/GREEN DEFICIENCY	✓
COMPLETE:RED/GREEN DEFICIENCY	

: Adv - Review with ophthalmologist
for colour vision
issues for detailed
investigation.

Doctor Signature

Dr. Shrideep Parab
MBBS, DGO
Obs & Gynecologist
Reg. No. . MMC 2013/11/3392





भारत सरकार
GOVERNMENT OF INDIA



संघपाल सुभाषराव कावळे
Sanghapal Subhashrao Kawale

जन्म वर्ष / Year of Birth : 1988

पुरुष / Male



2472 9857 0160

आधार — सामान्य माणसाचा अधिकार



भारतीय विशिष्ट ओळख प्राधिकरण
UNIQUE IDENTIFICATION AUTHORITY OF INDIA

पत्ता S/O सुभाषराव कावळे,
चिखलवाडी, भोकर, भोकर, नांदेड,
महाराष्ट्र, 431801

Address: S/O Subhashrao
Kawale, Chikhalwadi, Bhokar,
Bhokar, Nanded, Maharashtra,
431801



1947
1800 180 1947



help@uidai.gov.in

www

www.uidai.gov.in

P.O. Box No. 1947,
Bengaluru-560 001





Mr. Sanghapal Subhashrao Kawale

Wakad Wakad Pune Maharashtra India

Gendr/DOB (Age) : Male/25-Feb-1989(34Y 0M)

Medico ID : 23022501289798

Referred By :

Date

: 25-Feb-2023 / 11:55 AM

History :

REPORT ON ECG

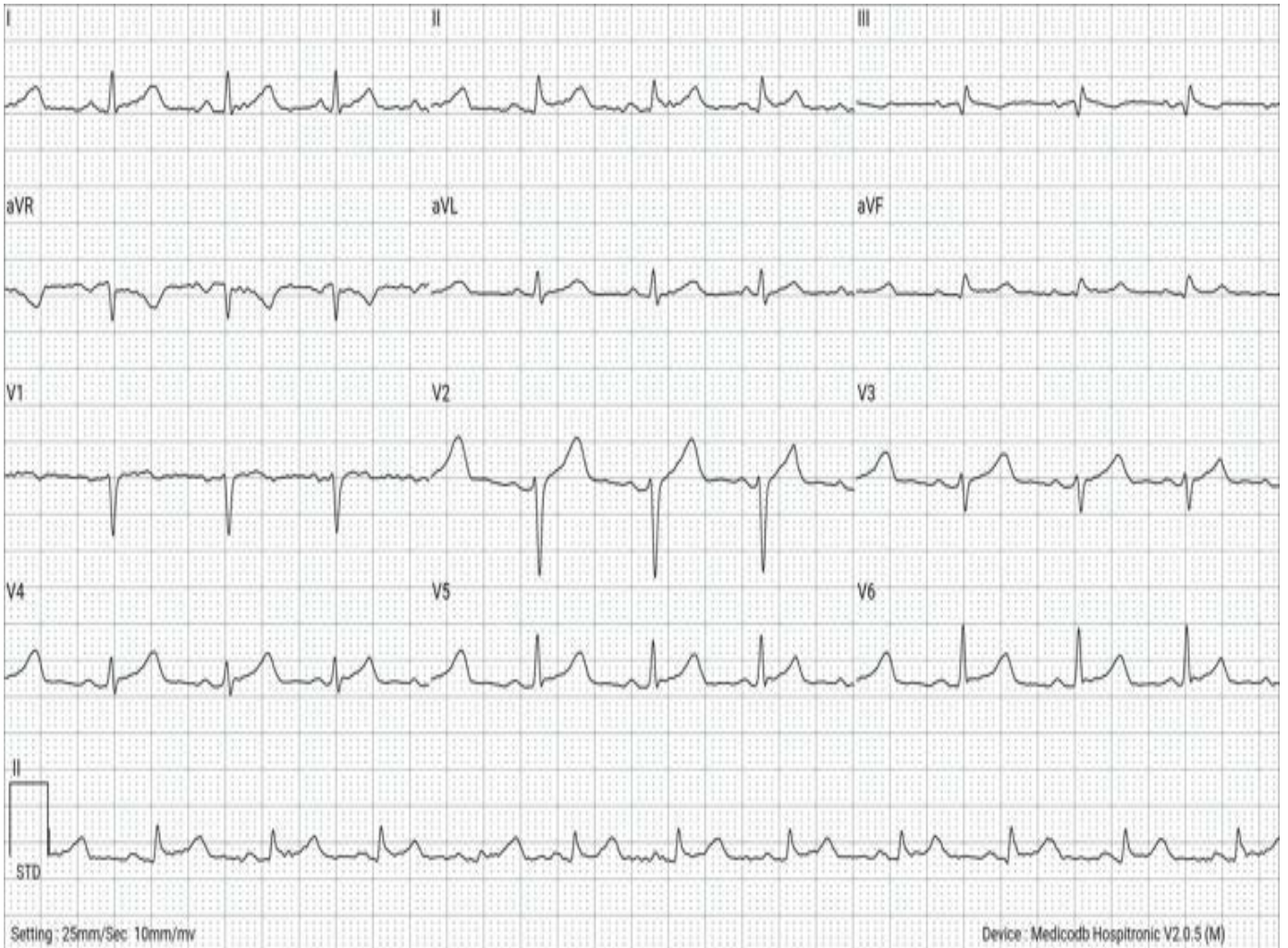

VITALS	:	TEMP	: - (F)	PULSE RATE	: - /MIN	RBS	: - mg/dL
	:	HR	: 100 /MIN	BP	: 0 / 0 mmHg	SPO2	: 0.0 %

MEASUREMENTS*	:	PR	: 129.17 ms	QT	: 356.44 ms	P	: 0.0 deg
(ECG Parameters)	:	ST	: 0.48 ms	QTc	: 458.57 ms	QRs	: 15.9 deg
	:	R-R	: 604.17 ms	QRS	: 75.0 ms	T	: 21.81 deg

FINDINGS	:	NORMAL SINUS RHYTHM. NO SIGNIFICANT ST CHANGES NOTED
IMPRESSION	:	THIS ECG IS FOUND TO BE WITHIN NORMAL LIMITS.
RECOMMENDATION	:	CLINICAL CORRELATION

This is electronically authenticated report; hence doesn't require signature.

* Software calculated values; to be verified manually.

Printed By : Madyoasis Medical SPL ECG Technician On 25-Feb-2023 / 12:51 PM
(Rs. 0.00/- Received for this ECG)

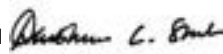

Reported By

Express Diagnostics HQ

(Dr. Darshan C Shah (M.D. Medicine)) Reg. No : G-87427

SANGHAPAL KAWALE 34 YRS/25-Feb-2023

SANGHAPAL KAWALE 34 YRS

4-9 Tex 10-4101-000002



MEDYOASIS DIAGNOSTICS PUNE

10-18-07-000000



DEPARTMENT OF RADIOLOGY

Patient Name:	<u>MR. Sanghapal kawale</u>	Referring Physician:	<u>Self</u>
Age:	<u>34</u>	Sex:	<u>MALE</u>
Patient ID:	<u>R-1</u>	Study Date:	<u>15/02/2023</u>

X Ray Chest PA View

Lung & Pleural sinuses are clear.

Heart Size & Aorta appears clear.

Both costophrenic sinuses appears clear.

Bony thorax appears normal.

IMPRESSION: NORMAL STUDY.



Handwritten signature
BHAVE X-RAY & SONOGRAPHY CLINIC
DR. CHANDRASHEKAR ANANTKUMAR
MD, DM, MRD, DNB (RADIOLOGY)
DEPARTMENT OF RADIOLOGY & SONOGRAPHY

DR. CHANDRASHEKHAR M. BHAVE

• M. D. (Rad.), D. M. R. D., D. M. R. T. (Bom.).

DIGITAL X-RAY

& COLOUR DOPPLER CLINIC

• Tel. Nos. : (C) 2553 2346. / (R) 2551 0438.
• Mobile : 98220 90203.

CONSULTING RADIOLOGIST, SONOLOGIST
& RADIOTHERAPIST.

1221 / B - 1, WRANGLER PARANAJPE ROAD,
HOTEL VAISHALI LANE, GROUND FLOOR,
OFF FERGUSSON COLLEGE ROAD,
OPP. VIVEKANAND HALL, SHIVAJINAGAR, PUNE - 411 004.

25-FEB-2023.

MR. SANGHAPAL KAWALE.
MADYOASIS SERVICES PVT. LTD.
USG-ABDOMEN & PELVIS.

Realtime USG of abdomen & pelvis has been done.
Liver shows normal size & echotexture. No focal lesion. No intra-hepatic biliary duct dilatation.
CBD & PV are of normal calibre at porta hepatis.
Gall bladder is well distended shows clear contents & smooth walls. No echo reflective
gall stones are seen. No evidence of cholecystitis is noted.
Spleen shows normal size & echotexture. No evidence of focal lesion. Splenic vein is
of normal calibre.
Pancrease shows normal echo- appearance. No evidence of pancreatitis; pancreatic calculi
or mass lesion is seen.
Both kidneys show normal size; shape; position; sinus echoes & C-M differentiation.
No evidence of renal calculus or HDN noted.
Right kidney measures = 83 x 41 mm.
Left kidney measures = 81 x 43 mm.
Ureters are undilated. U-V regions are clear.
Bladder shows normal contours. No intrinsic mass or calculus is noted. No cystitis.
Pre- void volume - 101 ml. While post void volume - nil.
Prostate measures 25 x 29 x 33 mm in size & weighs about 12.66 gms. Seminal vesicals are
normal.
No evidence of ascites or lymphadenopathy is noted. Aorta & I.V.C look normal.
No sonographically detected bowel pathology is seen.

IMPRESSION:- NORMAL STUDY.

(DR. CHANDRASHEKHAR. M. BHAVE)
MD (RAD),DMRD,DMRT(BOM)

• Panel Radiotherapist : Deenanath Mangeshkar Hospital, Pune - 411 004.
• Consultant Radiologist : Deendayal Hospital, Pune - 411 005.

HITACHI
DR. C. B. SHARMA
SONOGRAPHY CLINIC.

120/23
MR. SANDHAPAL KODALE

28-02-'23
19:47:19

203/200
27Hz

100%

100%

178/178
27Hz

LEFT LOBE LIVER

PANCREAS

R22.0 067 064

R22.0 067 064

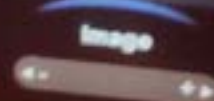
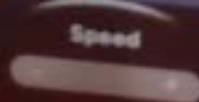
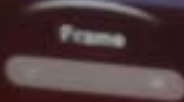
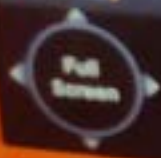

Line Image
Reset

ITACHI
ALOKA

DR. C. M. BHAVE
SONOGRAPHY CLINIC.

: 139/23 : 34Y
: MR SANGHAPAL KANALE : M

25-02-'23
13:48:20

100%

379/379
27Hz



LIVER-OB-PORTA

100%

98/98
27Hz



SPLEEN

R22.0 G71 D54

R22.0 G57 D54

AP 8BH SCI

Full Screen

Loop

Frame

Speed

Image

Full Screen

Line Image

HITACHI ALOKA DR. C.M. BHAVE SONOGRAPHY CLINIC.

: 139/23 : 34Y :M
:MR SANGHAPAL KAWALE

25-02-'23
13:49:06



Full Screen Loop Frame Speed Image Full Screen

AP BbM SCI

This block contains the control interface for the ultrasound machine. It features several buttons and sliders: 'Full Screen' (circular button with arrows), 'Loop' (slider), 'Frame' (slider), 'Speed' (slider), 'Image' (slider with arrows), and another 'Full Screen' (circular button with arrows). In the center, there are three buttons labeled 'AP', 'BbM', and 'SCI'.

of fetus or for
strictly prohibited and
in such offence with
with fine upto Rs. 1000
ence are

TACHI DR. C.M. BHAVE : 139/23 : 34Y :M 25-02-'23
SONOGRAPHY CLINIC. :MR SANGHAPAL KANALE 13:50:02



TACHI DR. C.M. BHAVE
LOKA SONOGRAPHY CLINIC.

:139/23 : 34Y
:MR SANGHAPAL KAWALE :M

25-02-'23
13:53:04

100%

100%

157/163
27Hz

85/85
27Hz

UB

UB

POST VOID UB

PRE VOID UB

2.00MS R22.0 G74 D54

2.00MS R22.0 G71 D54

AP Bbh SCI

Full Screen

Loop

Frame

Speed

Image

Full Screen
Line Image
Reset

Ref. By : mediwheel
 Medication : NO

Protocol : BRUCE
 History : NO

Objective :

Stage	StageTime (Min:Sec)	PhaseTime (Min:Sec)	Speed (mph)	Grade (%)	METs	H.R. (bpm)	B.P. (mmHg)	R.P.P. x100	PVC	Comments
Supine					1.0	84	110/90	92	-	
Standing					1.0	80	110/90	88	-	
HV					1.0	85	110/90	93	-	
ExStart					1.0	83	110/90	91	-	
Stage 1	3:01	3:02	1.7	10.0	4.7	153	110/90	168	-	
Stage 2	1:39	4:40	2.5	12.0	6.0	149	120/90	178	-	
PeakEx	1:50	6:29	3.4	14.0	9.0	188	120/90	225	-	
Recovery	1:00		0.0	0.0	1.1	149	120/90	178	-	
Recovery	2:00		0.0	0.0	1.0	118	120/90	141	-	
Recovery	3:00		0.0	0.0	1.0	112	110/90	123	-	
Recovery	4:00		0.0	0.0	1.0	137	110/90	150	-	

STL 0.5 mm/Div

S 1 2 PR

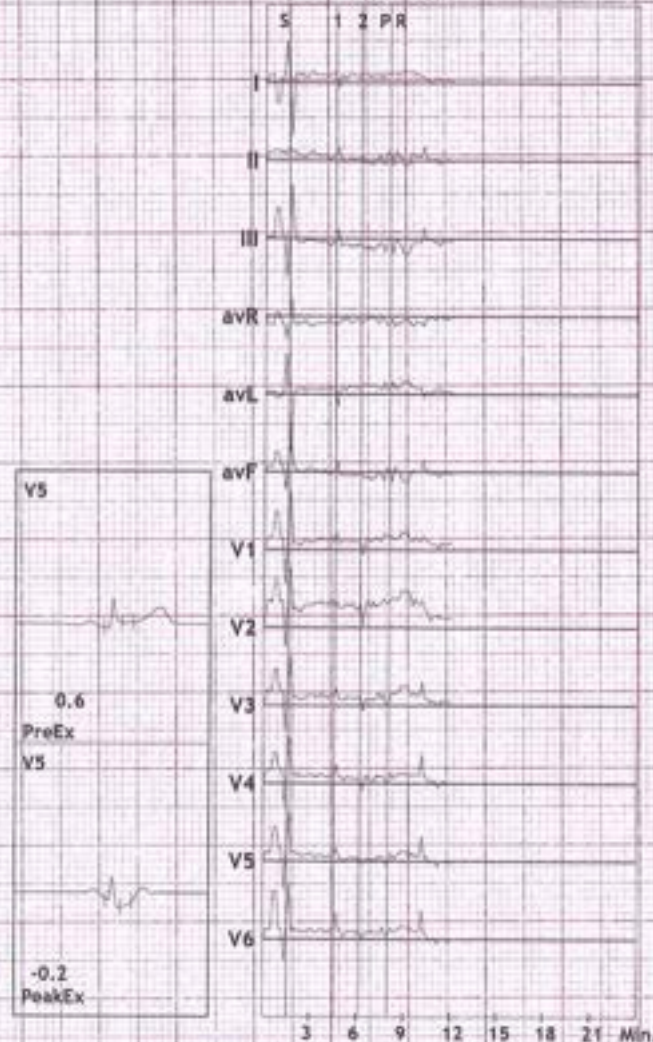

Findings :

Exercise Time :06:28
 Max HR Attained :188 bpm 101% of Max Predictable HR 186
 Max BP : 120/90(mmHg)
 Max WorkLoad attained :9(Good Effort Tolerance)

* Negative for exercise induced myocardial ischaemia.

Advice/Comments:

Gaikwad

DR. VIVEK GAIKWAD / Cardiologist

GALAXY MEDICAL EQUIPMENTS : 9446032801 / 7447411220



197/SANGHAPAL KAWALHR: 84 bpm
 34 Yrs/Male METS: 1.0
 61 Kg/155 Cms BP: 110/90
 Date: 25-Feb-2023 11:18:27 AM

MHR: 45% of 186
 Speed: 0.0 mph
 Grade: 0.0%

Raw ECG
 BRUCE
 (1.0-100)Hz

Ex Time 00:34
 BLC :On
 Notch :On

SUPINE
 10.0 mm/mV
 25 mm/Sec.

FIRST FLOOR, DEENDAYAL HOSPITAL, FC ROAD, SHIVAJI NAGAR, PUNE-411004.

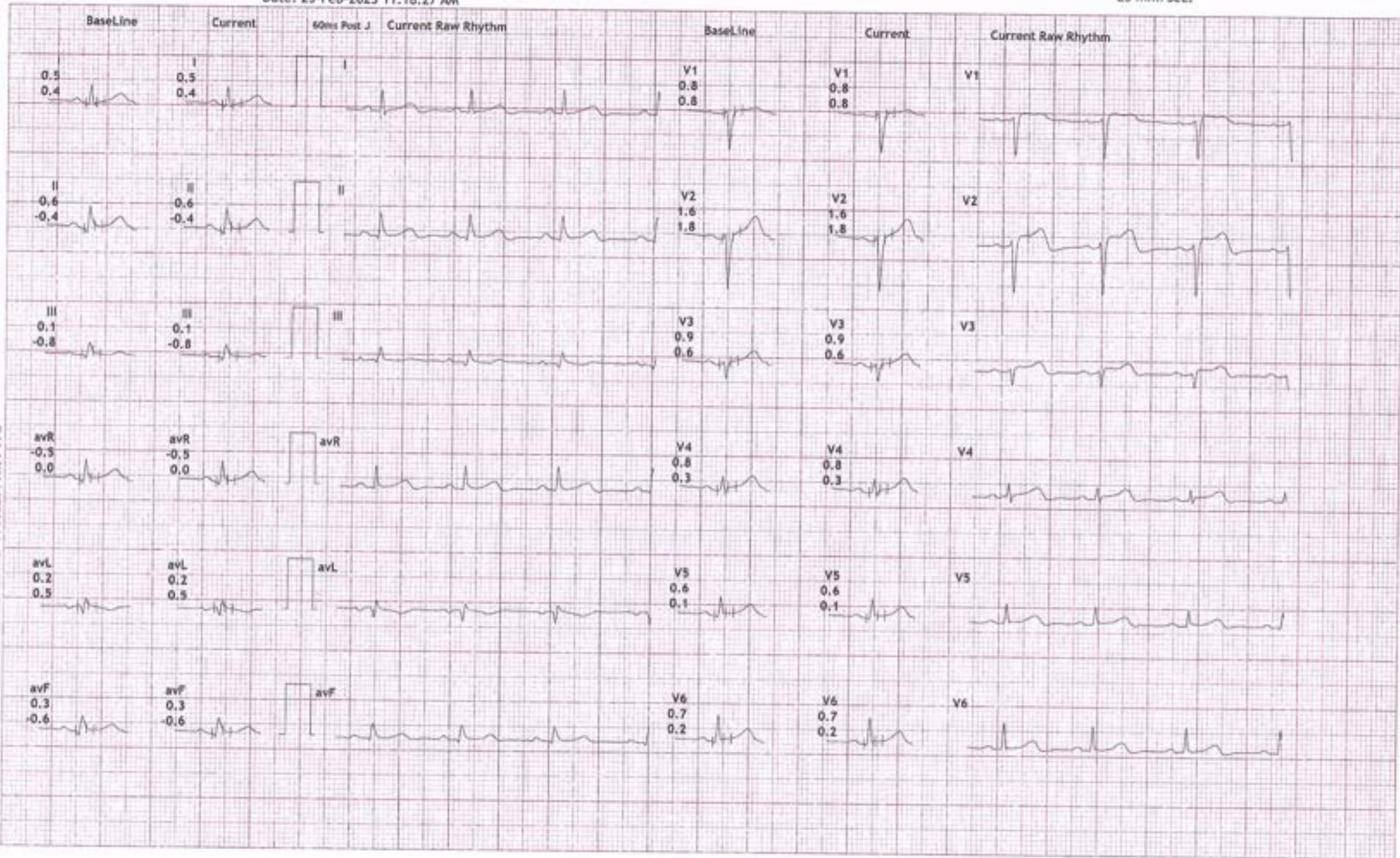

GALAXY MEDICAL EQUIPMENTS : 8446032807 / 7447411220



197/SANGHAPAL KAWALBHR: 80 bpm
 34 Yrs/Male METS: 1.0
 61 Kg/155 Cms BP: 110/90
 Date: 25-Feb-2023 11:18:27 AM

MPHR:43% of 186
 Speed: 0.0 mph
 Grade: 0.0%

Raw ECG
 BRUCE
 (1.0-100)Hz

Ex Time 00:48
 BLC :On
 Notch :On

STANDING
 10.0 mm/mV
 25 mm/Sec.

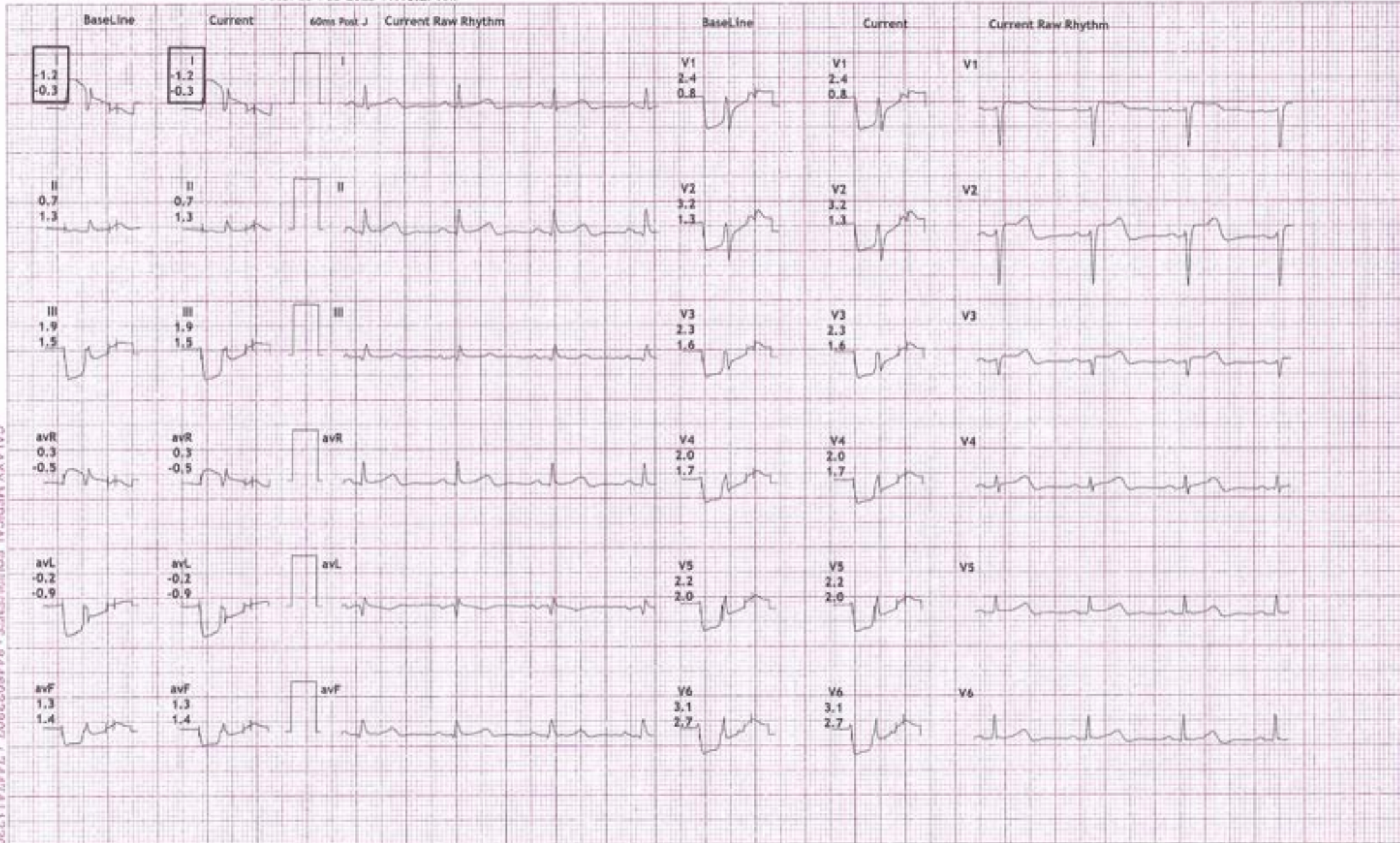

GALAXY MEDICAL EQUIPMENTS : 8446032807 / 7447411220



197/SANGHAPAL KAWALBHR: 84 bpm
34 Yrs/Male METS: 1.0
61 Kg/155 Cms BP: 110/90
Date: 25-Feb-2023 11:18:27 AM

MHR: 45% of 186
Speed: 0.0 mph
Grade: 0.0%

Raw ECG
BRUCE
(1.0-100)Hz

Ex Time 01:09
BLC : On
Notch : On

HV
10.0 mm/mV
25 mm/Sec.

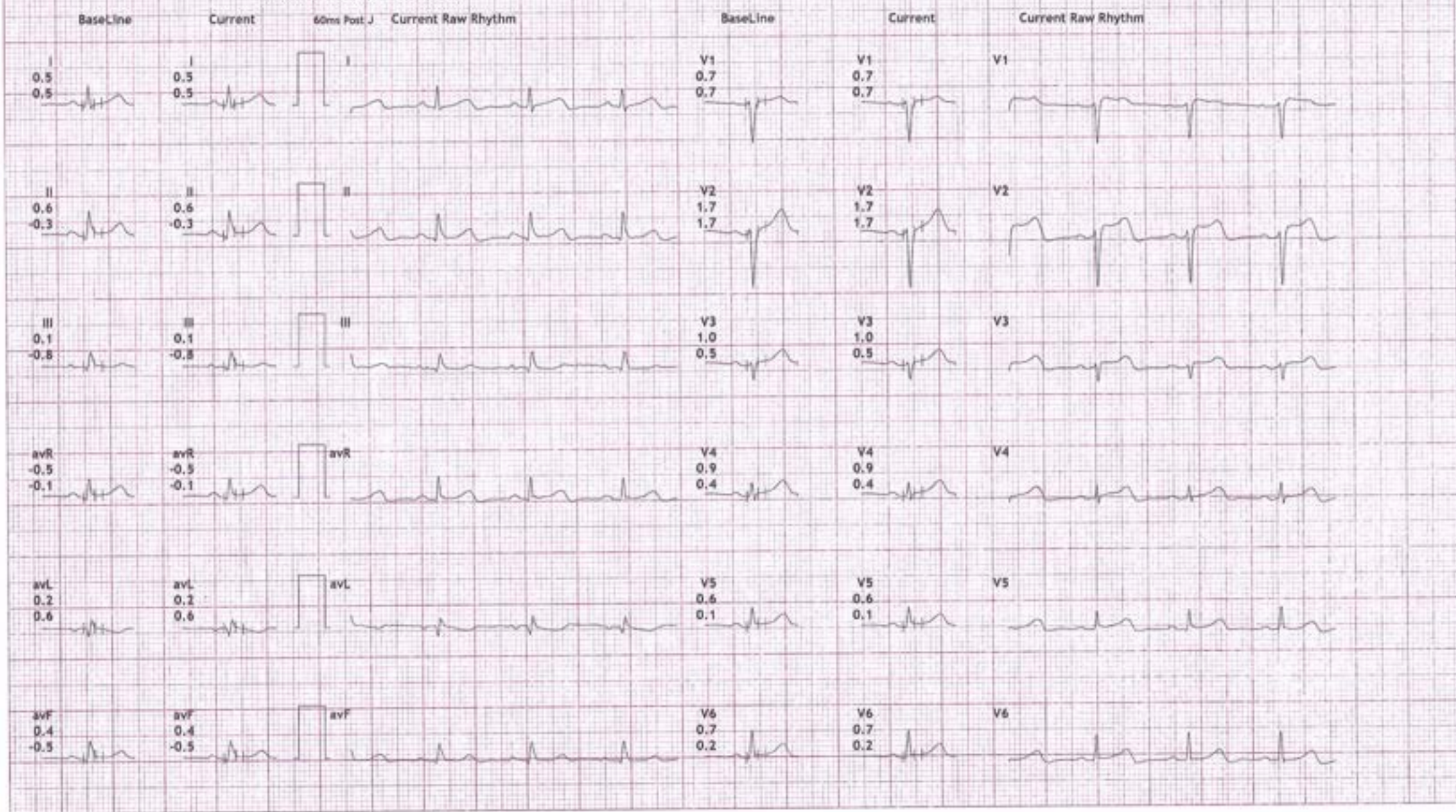

CAI AVV MENCAI EQUIPMENTS - RAJA PRUDH / 74M7A11220



12 Lead Comparison

MADYOASIS DIAGNOSTICS CLINIC

FIRST FLOOR, DEENDAYAL HOSPITAL, FC ROAD, SHIVAJI NAGAR, PUNE-411004.

197/SANGHAPAL KAWALHR: 83 bpm
34 Yrs/Male METS: 1.0
61 Kg/155 Cms BP: 110/90
Date: 25-Feb-2023 11:18:27 AM

MPHR: 44% of 186
Speed: 0.0 mph
Grade: 0.0%

Raw ECG
BRUCE
(1.0-100)Hz

Ex Time 00:00
BLC : On
Notch : On

ExStart
10.0 mm/mV
25 mm/Sec.

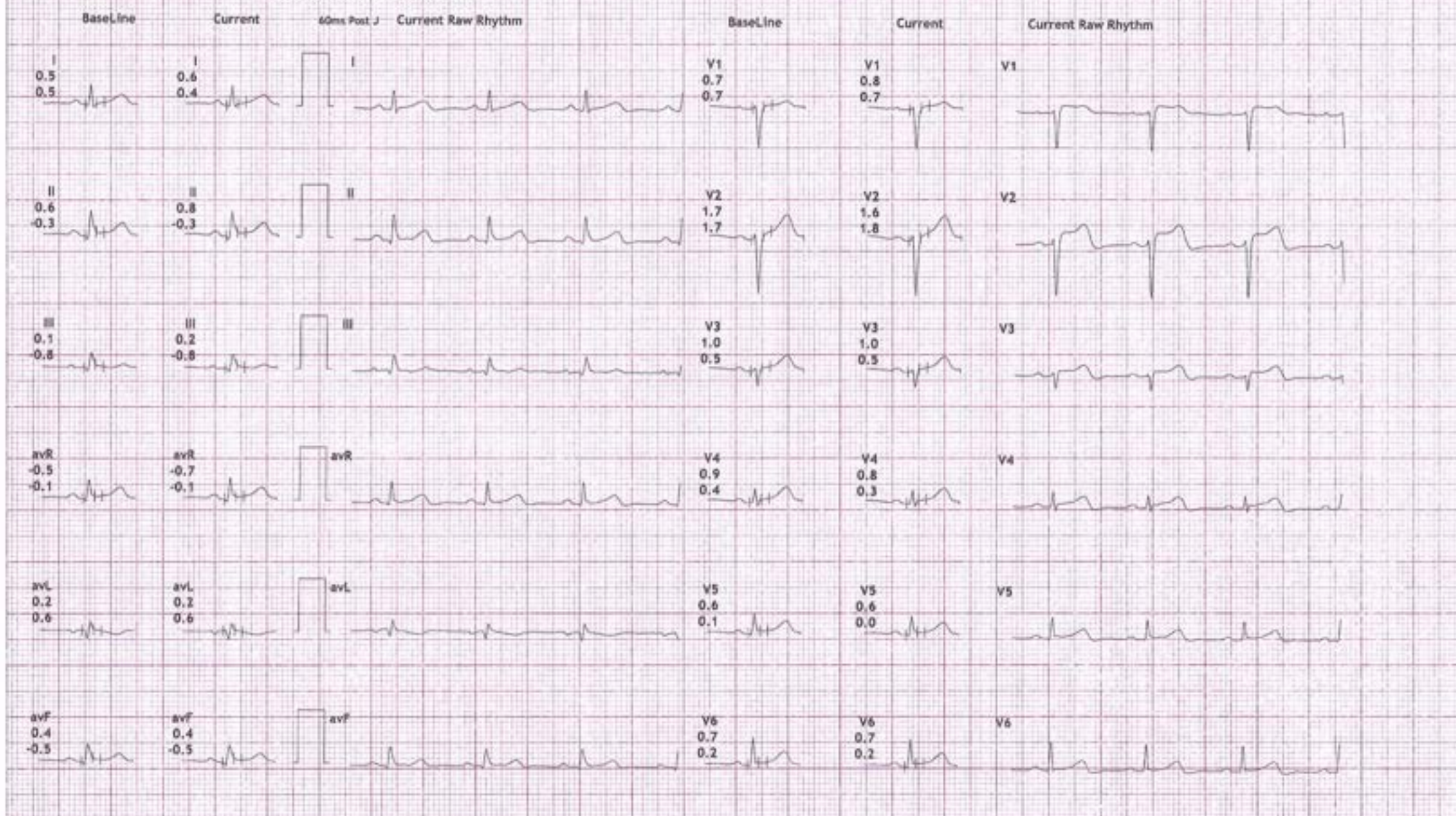



197/SANGHAPAL KAWALBIR: 153 bpm
 34 Yrs/Male METS: 4.7
 61 Kg/155 Cms BP: 110/90
 Date: 25-Feb-2023 11:18:27 AM

MpHR: 82% of 186
 Speed: 1.7 mph
 Grade: 10.0%

Raw ECG
 BRUCE
 (1.0-100)Hz

Ex Time 03:00
 BLG : On
 Notch : On

Stage 1 (03:00)
 10.0 mm/mV
 25 mm/Sec.

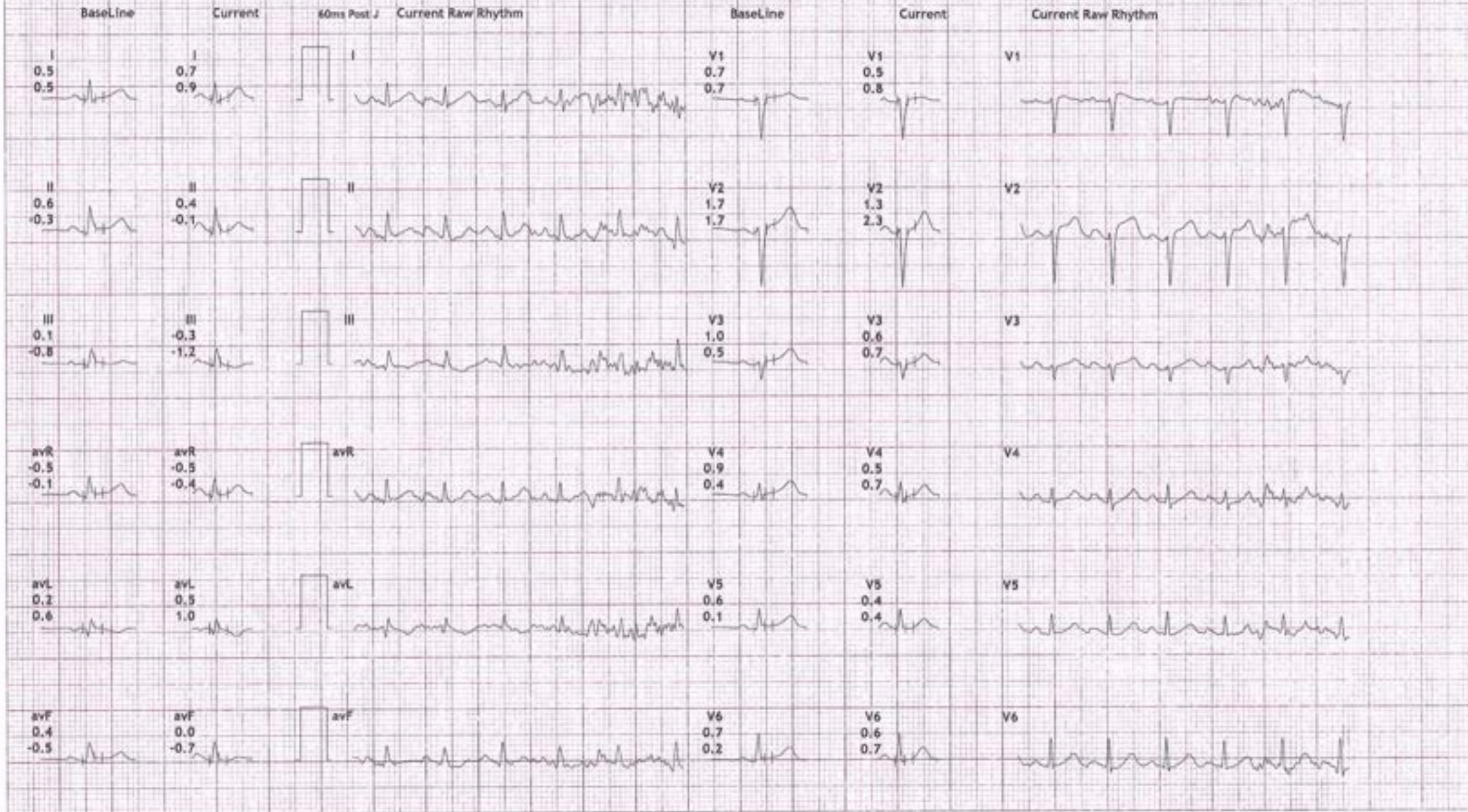

GALAXY MEDICAL EQUIPMENTS : 844692807 / 7447411220



12 Lead Comparison

MAD GASIS DIAGNOSTICS CLINIC

FIRST FLOOR, DEENDAYAL HOSPITAL, FC ROAD, SHIVAJI NAGAR, PUNE-411004.

197/SANGHAPAL KAWALHR: 149 bpm
34 Yrs/Male
61 Kg/155 Cms
Date: 25-Feb-2023 11:18:27 AM

MPHR: 80% of 186
Speed: 2.5 mph
Grade: 12.0%

Raw ECG
BRUCE
(1.0-100)Hz

Ex Time 04:38
BLC :On
Notch :On

Stage 2 (01:38)
10.0 mm/mV
25 mm/Sec.

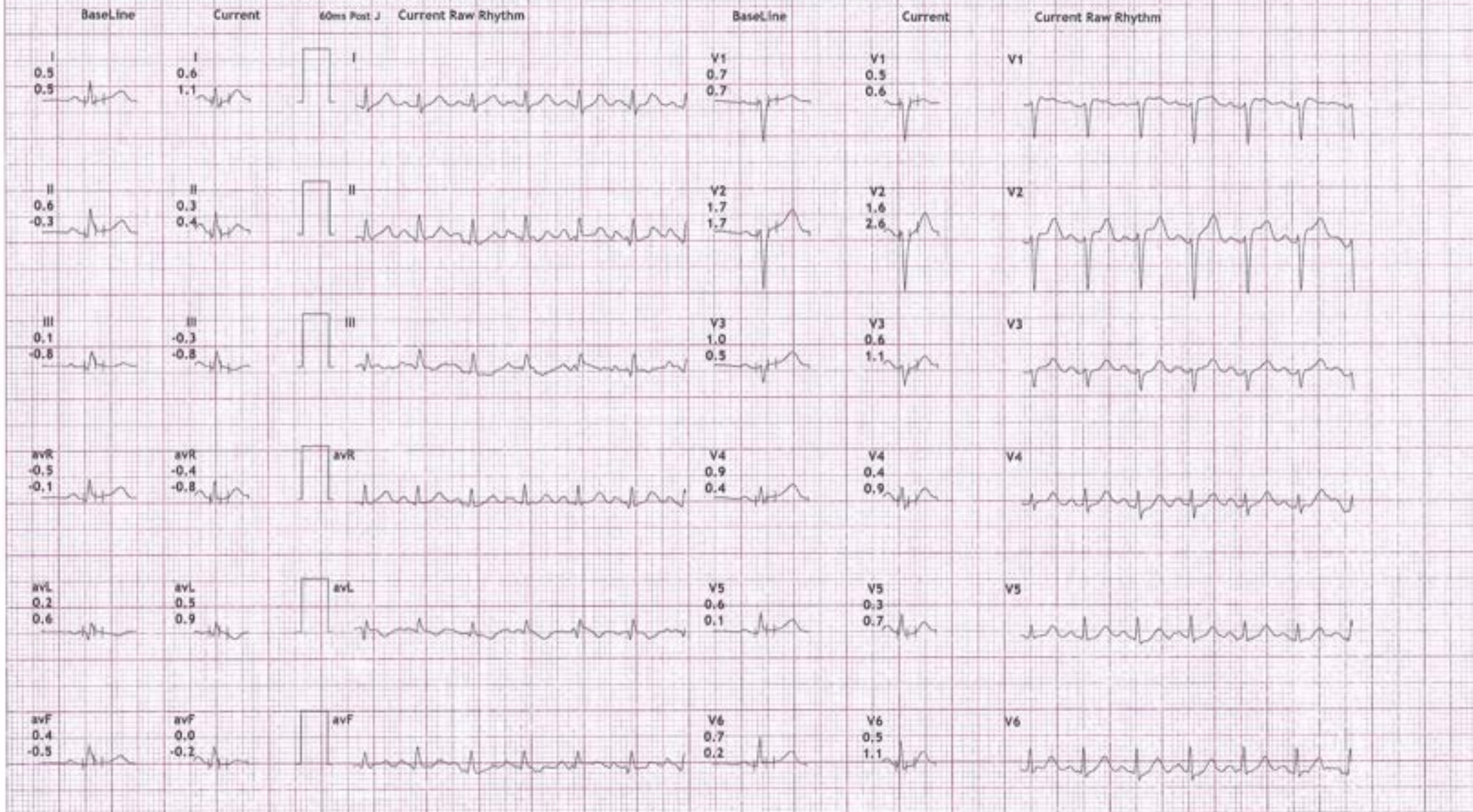

CLAI A V V MEDIC AI 501100401000 - RABABOY / T.A.M.T.A.11291



12 Lead + Comparison

197/SANGHAPAL KAWALHR: 188 bpm
 34 Yrs/Male METS: 9.0
 61 Kg/155 Cms BP: 120/90
 Date: 25-Feb-2023 11:18:27 AM

MADYOASIS DIAGNOSTICS CLINIC

FIRST FLOOR, DEENDAYAL HOSPITAL, FC ROAD, SHIVAJI NAGAR, PUNE-411004.

MpHR: 101% of 186
 Speed: 3.4 mph
 Grade: 14.0%

Raw ECG
 BRUCE
 (1.0-100)Hz

Ex Time 06:27
 BLC :On
 Notch :On

PeakEx
 10.0 mm/mV
 25 mm/Sec.

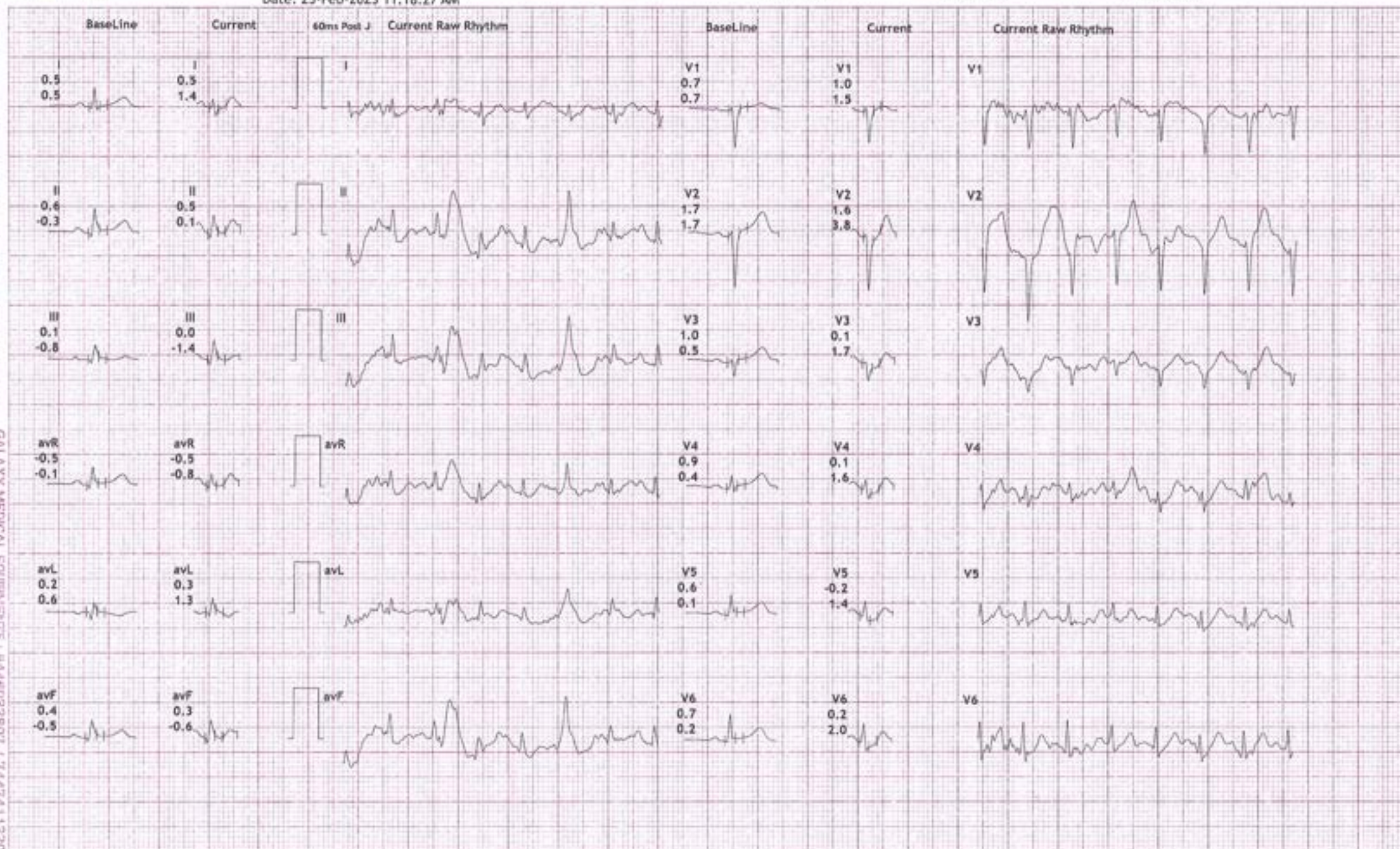

GALAXY MEDICAL EQUIPMENTS : 8446032807 / 7447411220



12 Lead - Comparison

197/SANGHAPAL KAWALBHR: 149 bpm
34 Yrs/Male METS: 1.1
61 Kg/155 Cms BP: 120/90
Date: 25-Feb-2023 11:18:27 AM

MADYODASIS DIAGNOSTICS CLINIC

FIRST FLOOR, DEENDAYAL HOSPITAL, FC ROAD, SHIVAJI NAGAR, PUNE-411004.

MHR:80% of 186
Speed: 1.1 mph
Grade: 0.0%

Raw ECG
BRUCE
(1.0-100)Hz

Ex Time 06:27
BLC :On
Notch :On

Recovery : (01:00)
10.0 mm/mV
25 mm/Sec.

GALAXY MEDICAL EQUIPMENTS : 8446032807 / 7447411220

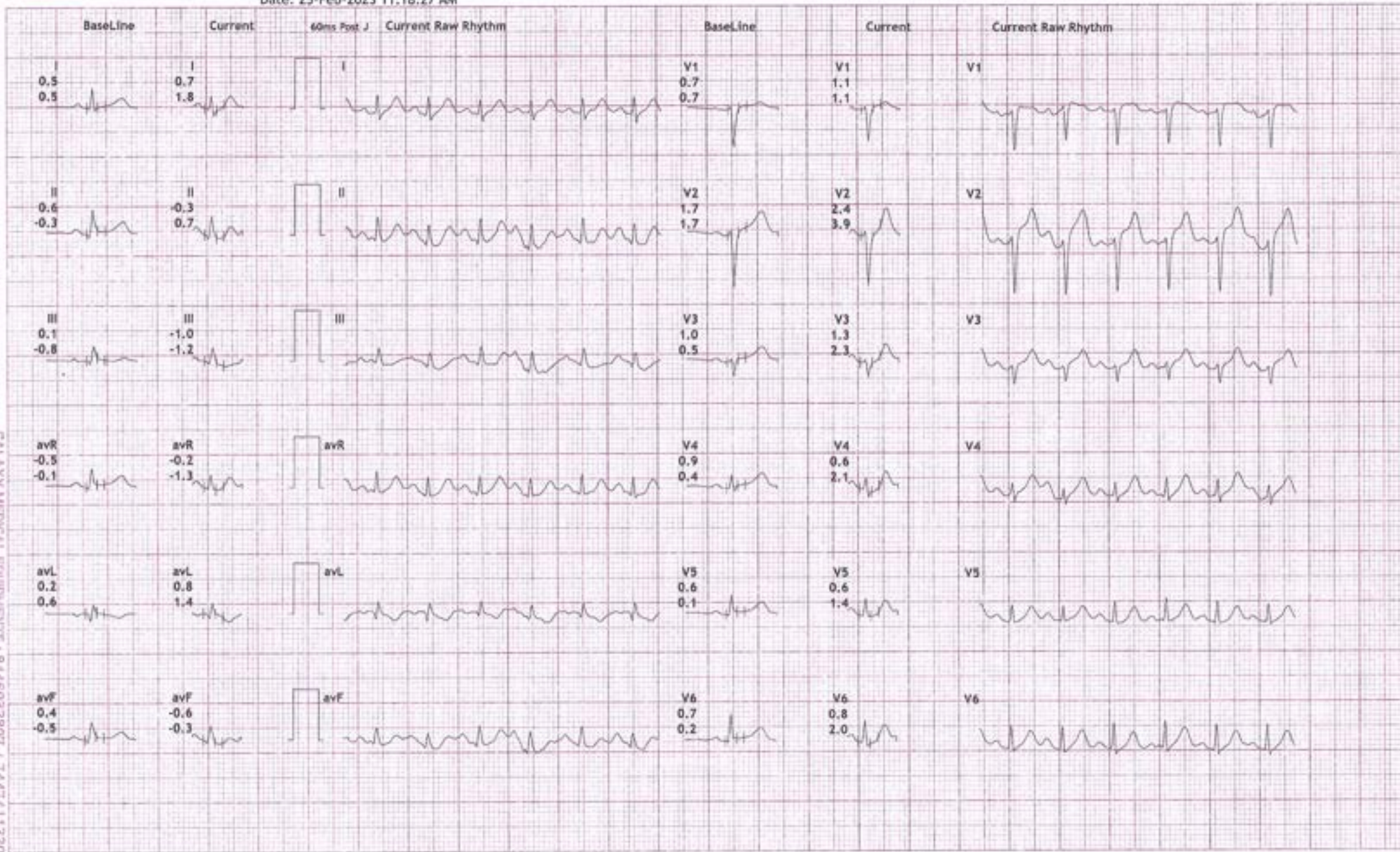



197/SANGHAPAL KAWALBIR: 119 bpm
 34 Yrs/Male METS: 1.0
 61 Kg/155 Cms BP: 120/90
 Date: 25-Feb-2023 11:18:27 AM

MPHR:63% of 186
 Speed: 0.0 mph
 Grade: 0.0%

Raw ECG
 BRUCE
 (1.0-100)Hz

Ex Time 06:27
 BLC :On
 Notch :On

Recovery : (02:00)
 10.0 mm/mV
 25 mm/Sec.

FIRST FLOOR, DEENDAYAL HOSPITAL, FC ROAD , SHIVAJI NAGAR, PUNE-411004.

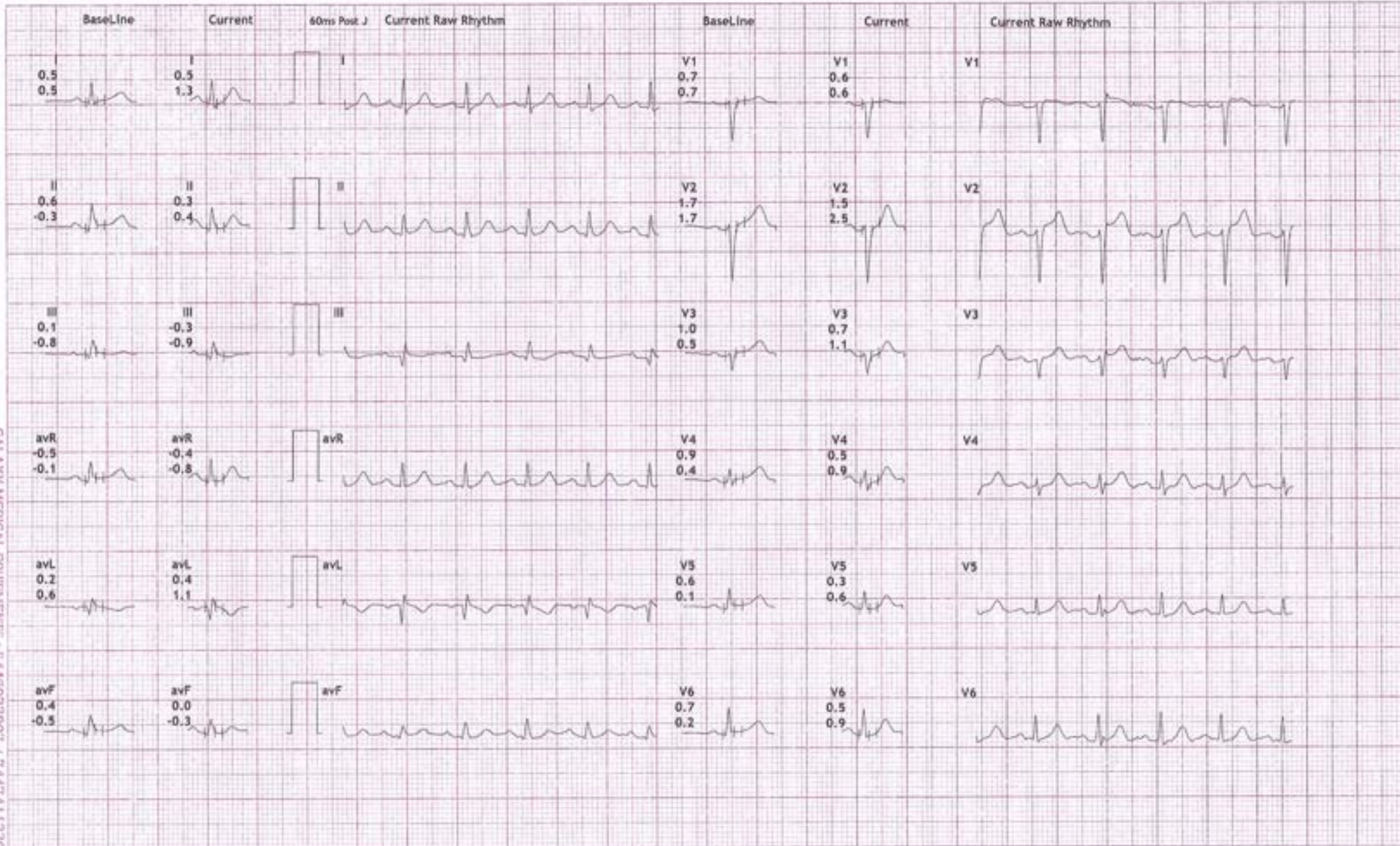

GALAXY MEDICAL EQUIPMENTS : 9446032807 / 7447411220



12 Lead + Comparison

MADYOASIS DIAGNOSTICS CLINIC

FIRST FLOOR, DEENDAYAL HOSPITAL, FC ROAD, SHIVAJI NAGAR, PUNE-411004.

197/SANGHAPAL KAWALBHR: 112 bpm
34 Yrs/Male METS: 1.0
61 Kg/155 Cms BP: 110/90
Date: 25-Feb-2023 11:18:27 AM

MpHR: 60% of 186
Speed: 0.0 mph
Grade: 0.0%

Raw ECG
BRUCE
(1.0-100)Hz

Ex Time 06:27
BLC :On
Notch :On

Recovery : (03:00)
10.0 mm/mV
25 mm/Sec.

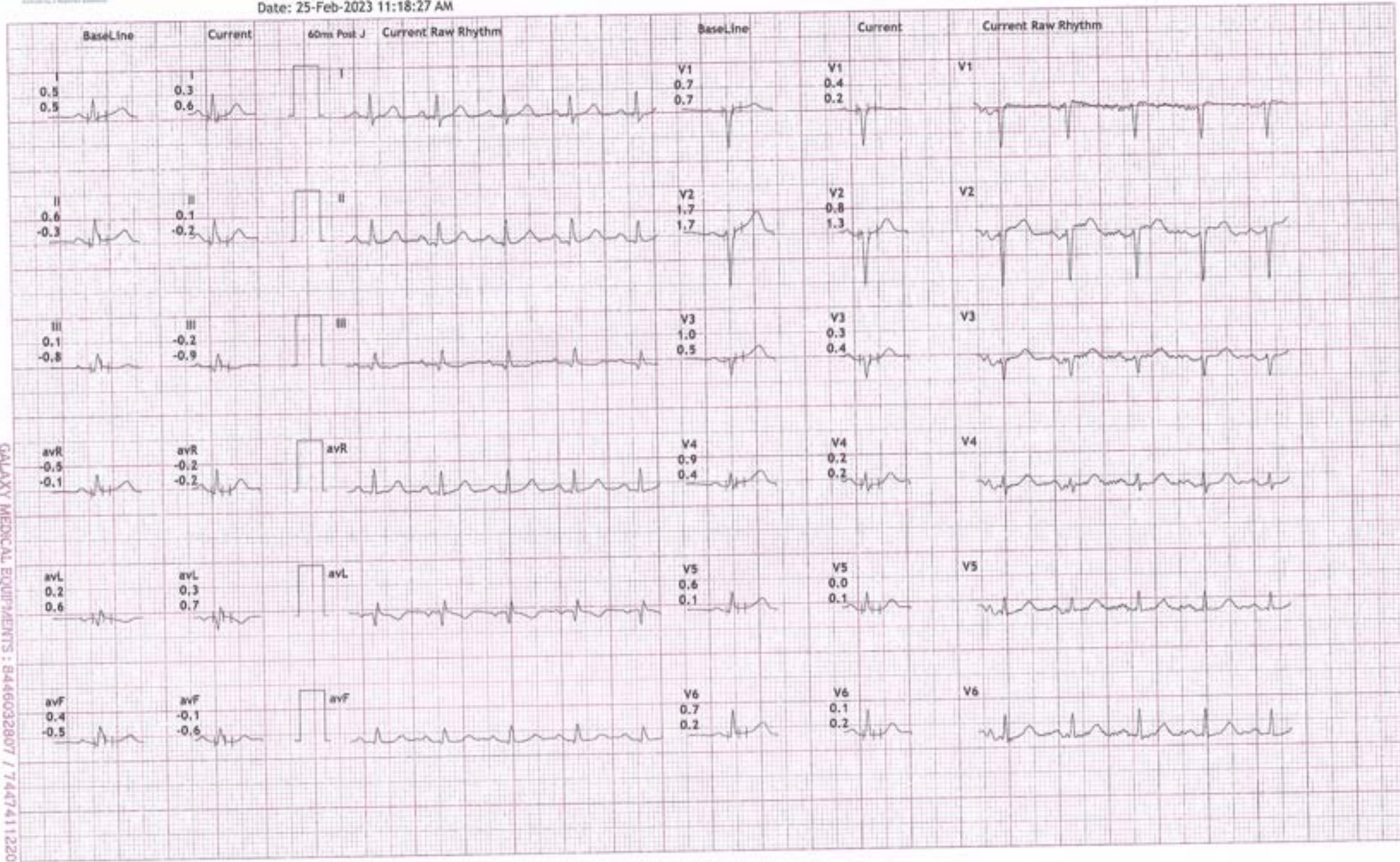

GALAXY MEDICAL EQUIPMENTS : 8446032807 / 7447411220



197/SANGHAPAL KAWALHR: 137 bpm
 34 Yrs/Male METS: 1.0
 61 Kg/155 Cms BP: 110/90
 Date: 25-Feb-2023 11:18:27 AM

MPHR:73% of 186
 Speed: 0.0 mph
 Grade: 0.0%

Raw ECG
 BRUCE
 (1.0-100)Hz

Ex Time 06:27
 BLC :On
 Notch :On

Recovery : (04:00)
 10.0 mm/mV
 25 mm/Sec.

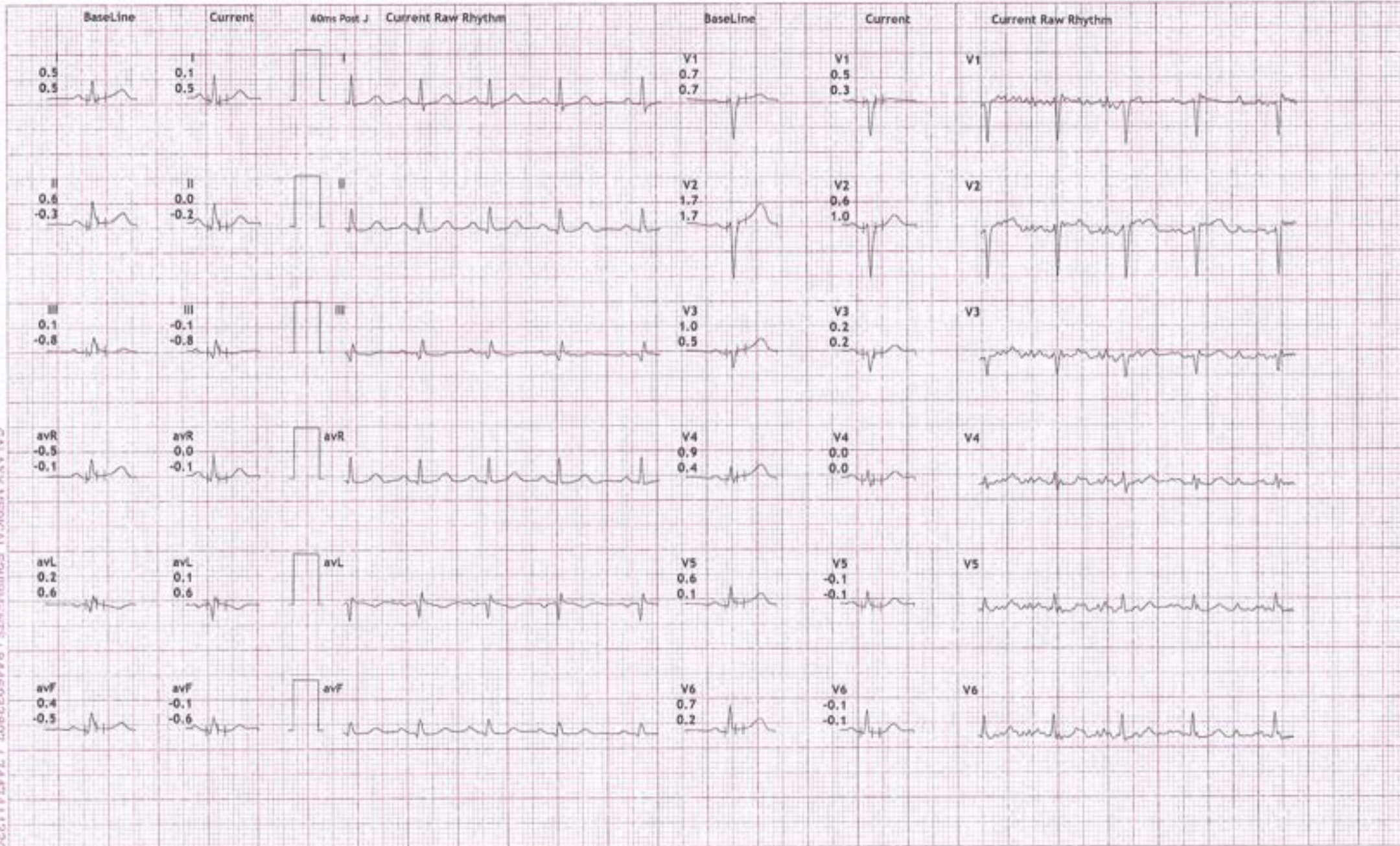

GALAXY MEDICAL EQUIPMENTS : 9446032807 / 7447411220

Patient Name : MR. SANGHAPAL SUBHASHRAO KAWALE

Age / Gender : 34 Yrs 2 M / Male

Mobile No. : 9890201448

Patient ID : 532

Source : MEDIWHEEL

Referral : Mediwheel Full Body Check up

Receiving Time : Feb 25, 2023

Sample ID :



Test Description	Value(s)	Reference Range	
THYROID FUNCTION TEST (TFT)			
T3-Total	1.2	0.6 - 1.80	ng/mL
T4-Total	7.5	4.5 to 10.9	microgm/dl
TSH-Ultrasensitive	0.84	0.35 to 5.55	microU/mL

Method : CLIA

Interpretation

TSH levels may be affected by acute illness and drugs like doapamine and gluco corticoids .

Low or undetectable TSH is suggestive of Grave~s disease

TSH between 5.5 to 15.0 with normal T3 T4 indicates impaired thyroid hormone or subclinical hypothyroidism or normal T3 T4 with slightly low TSH suggests subclinical Hyperthyroidism.

TSH suppression does not reflect severity of hyperthyroidism therefore , measurement of FT3 & FT4 is important.

FreeT3 is first hormone to increase in early Hyperthyroidism.

Only TSH level can prove to be misleading in patients on treatment. Therefore FreeT3 , FreeT4 along with TSH should be checked.

During pregnancy, T3 T4 can be high and TSH can be slightly low

****END OF REPORT****



DR. SAGAR RAJENDRA SHETE
REG. NO. 083463

Scan to Validate



Patient Name : MR. SANGHAPAL SUBHASHRAO KAWALE

Age / Gender : 34 Yrs 2 M / Male

Mobile No. : 9890201448

Patient ID : 532

Source : MEDIWHEEL

Referral : Mediwheel Full Body Check up

Receiving Time : Feb 25, 2023

Sample ID :



Test Description	Value(s)	Reference Range	
<u>LIPID PROFILE</u>			
Cholesterol-Total Method : Spectrophotometry	195	Desirable level < 200 Borderline High 200-239 High >or = 240	mg/dL
Triglycerides Method : Serum, Enzymatic, endpoint	110	Normal: < 150 Borderline High: 150-199 High: 200-499 Very High: >= 500	mg/dL
HDL Cholesterol Method : Serum, Direct measure-PEG	43	Normal: > 40 Major Risk for Heart: < 40	mg/dL
LDL Cholesterol Method : Enzymatic selective protection	130	Optimal < 100 Near / Above Optimal 100-129 Borderline High 130-159 High 160-189 Very High >or = 190	mg/dL
VLDL Cholesterol Method : Serum, Enzymatic (Calculated)	22	6 - 38	mg/dL
CHOL/HDL Ratio Method : Serum, Enzymatic	4.53	UP TO 5.0	
LDL/HDL Ratio Method : Serum, Enzymatic	3.02	UP TO 3.5	

Note:

8-10 hours fasting sample is required.

****END OF REPORT****



DR. SAGAR RAJENDRA SHETE
REG. NO. 083463

Scan to Validate



Patient Name : MR. SANGHAPAL SUBHASHRAO KAWALE

Age / Gender : 34 Yrs 2 M / Male

Mobile No. : 9890201448

Patient ID : 532

Source : MEDIWHEEL

Referral : Mediwheel Full Body Check up

Receiving Time : Feb 25, 2023

Sample ID :



Test Description	Value(s)	Reference Range
<u>Blood Group Abo & Rh Typing, Blood</u>		
Blood Group (ABO typing) Method : Manual-Hemagglutination	"O"	
RhD Factor (Rh Typing) Method : Manual hemagglutination	Positive	

****END OF REPORT****

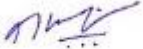

DR. SAGAR RAJENDRA SHETE
REG. NO. 083463

Scan to Validate



Patient Name : MR. SANGHAPAL SUBHASHRAO KAWALE

Age / Gender : 34 Yrs 2 M / Male

Mobile No. : 9890201448

Patient ID : 532

Source : MEDIWHEEL

Referral : Mediwheel Full Body Check up

Receiving Time : Feb 25, 2023

Sample ID :

Test Description	Value(s)	Reference Range
------------------	----------	-----------------

GLYCOSYLATED HAEMOGLOBIN (GHB / HBA1c)
HbA1c (GLYCOSYLATED HEMOGLOBIN), 5.1 %
BLOOD

Method : (HPLC, NGSP certified)

Estimated Average Glucose : 99.67 - mg/dL

Interpretation

As per American Diabetes Association (ADA)	
Reference Group	HbA1c in %
Non diabetic adults >=18 years	<5.7
At risk (Prediabetes)	5.7 - 6.4
Diagnosing Diabetes	>= 6.5
Therapeutic goals for glycemic control	Age > 19 years Goal of therapy: < 7.0 Action suggested: > 8.0 Age < 19 years Goal of therapy: <7.5

Note:

1. Since HbA1c reflects long term fluctuations in the blood glucose concentration, a diabetic patient who is recently under good control may still have a high concentration of HbA1c. Converse is true for a diabetic previously under good control but now poorly controlled .
2. Target goals of < 7.0 % may be beneficial in patients with short duration of diabetes, long life expectancy and no significant cardiovascular disease. In patients with significant complications of diabetes, limited life expectancy or extensive co-morbid conditions, targeting a goal of < 7.0 % may not be appropriate.

Comments

HbA1c provides an index of average blood glucose levels over the past 8 - 12 weeks and is a much better indicator of long term glycemic control as compared to blood and urinary glucose determinations.

ADA criteria for correlation between HbA1c & Mean plasma glucose levels.

HbA1c(%)	Mean Plasma Glucose (mg/dL)
6	126
7	154
8	183

Scan to Validate

Patient Name : MR. SANGHAPAL SUBHASHRAO KAWALE

Age / Gender : 34 Yrs 2 M / Male

Mobile No. : 9890201448

Patient ID : 532

Source : MEDIWHEEL

Referral : Mediwheel Full Body Check up

Receiving Time : Feb 25, 2023

Sample ID :



Test Description	Value(s)	Reference Range
9	212	
10	240	
11	269	
12	298	

****END OF REPORT****



DR. SAGAR RAJENDRA SHETE
REG. NO. 043463

Scan to Validate



Patient Name : MR. SANGHAPAL SUBHASHRAO KAWALE

Age / Gender : 34 Yrs 2 M / Male

Mobile No. : 9890201448

Patient ID : 532

Source : MEDIWHEEL

Referral : Mediwheel Full Body Check up

Receiving Time : Feb 25, 2023

Sample ID :



Test Description	Value(s)	Reference Range	
<u>LIVER FUNCTION TEST (LFT)</u>			
Total Protein	7.2	6.6 - 8.3	g/dL
Method : Serum, Biuret, reagent blank end point			
Albumin	4.0	3.2 - 4.6	g/dL
Method : Serum, Bromocresol green			
Globulin	3.20	1.8 - 3.6	g/dL
Method : Serum, EIA			
A/G Ratio	1.25	1.2 - 2.2	
Method : Serum, EIA			
Bilirubin - Total	0.61	0.3 - 1.2	mg/dL
Method : Serum, Jendrassik Grof			
Bilirubin - Direct	0.20	< 0.2	mg/dL
Method : Serum, Diazotization			
Bilirubin - Indirect	0.41	0.1 - 1.0	mg/dL
Method : Serum, Calculated			
SGOT	26	Upto 40	U/L
Method : Serum, UV with P5P, IFCC 37 degree			
SGPT	30	Upto 42	U/L
Method : Serum, UV with P5P, IFCC 37 degree			
Alkaline Phosphatase	98	30 - 120	U/L
Method : PNPP-AMP Buffer/Kinetic			
GGT-Gamma Glutamyl Transpeptidase	32	< 55	U/L
Method : Serum, G-glutamyl-carboxy-nitroanilide			

****END OF REPORT****



DR. SAGAR RAJENDRA SHETE
REG. NO. 083463

Scan to Validate



Patient Name : MR. SANGHAPAL SUBHASHRAO KAWALE

Age / Gender : 34 Yrs 2 M / Male

Mobile No. : 9890201448

Patient ID : 532

Source : MEDIWHEEL

Referral : Mediwheel Full Body Check up

Receiving Time : Feb 25, 2023

Sample ID :



Test Description	Value(s)	Reference Range	
RENAL FUNCTION TEST			
Uric Acid Method : Serum, Uricase	5.2	3.2 - 7.2	mg/dL
Creatinine Method : Serum, Jaffe	0.9	0.4 - 1.4	mg/dL
Urea Method : Uricase	34	10 - 50	mg/dL
Blood Urea Nitrogen-BUN Method : Serum, Urease	15.89	8 - 23	mg/dL
Bun/ Creat Ratio	17.66	7 - 18	

Remark:

In blood, Urea is usually reported as BUN and expressed in mg/dl. BUN mass units can be converted to urea mass units by multiplying by 2.14.

****END OF REPORT****

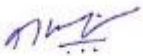

DR. SAGAR RAJENDRA SHETE
REG. NO. 083463

Scan to Validate



Patient Name : MR. SANGHAPAL SUBHASHRAO KAWALE

Age / Gender : 34 Yrs 2 M / Male

Mobile No. : 9890201448

Patient ID : 532

Source : MEDIWHEEL

Referral : Mediwheel Full Body Check up

Receiving Time : Feb 25, 2023

Sample ID :



Test Description	Value(s)	Reference Range
------------------	----------	-----------------

Esr, Erythrocyte Sedimentation Rate

ESR - Erythrocyte Sedimentation Rate 08 0-15 mm/hr

Method : EDTA Whole Blood, Manual Westergren

Interpretation:

- It indicates presence and intensity of an inflammatory process. It does not diagnose a specific disease. Changes in the ESR are more significant than the abnormal results of a single test.
- It is a prognostic test and used to monitor the course or response to treatment of diseases like tuberculosis, bacterial endocarditis, acute rheumatic fever, rheumatoid arthritis, SLE, Hodgkins disease, temporal arteritis and polymyalgia rheumatica.
- It is also increased in pregnancy, multiple myeloma, menstruation, and hypothyroidism.

****END OF REPORT****



DR. SAGAR RAJENDRA SHETE
REG. NO. 083463

Scan to Validate



Patient Name : MR. SANGHAPAL SUBHASHRAO KAWALE

Age / Gender : 34 Yrs 2 M / Male

Mobile No. : 9890201448

Patient ID : 532

Source : MEDIWHEEL

Referral : Mediwheel Full Body Check up

Receiving Time : Feb 25, 2023

Sample ID :



Test Description	Value(s)	Reference Range	
Complete Blood Count			
WBC	8000	4000-10000	cell/cu.mm
Neu%	75	50 - 70	%
Lym%	15	20.0 - 40.0	%
Mon%	06	3.0 - 12.0	%
Eos%	04	0.5 - 5.0	%
Bas%	00	0.0 - 1.0	%
RBC	5.27	4.0 - 5.50	10 ⁶ /uL
HGB	15.7	12.0 - 16.0	g/dL
HCT	43.1	40.0 - 54.0	%
MCV	81.8	78 - 100	fL
MCH	29.8	27 - 34	pg
MCHC	36.4	32 - 36	g/dL
RDW-CV	12.5	11.0 - 16.0	%
PLT	372	150-450	10 ³ /ul
MPV	9.7	6.5 - 12.0	fL
RBC	Normocytic normochromic		
WBC	Neutrophilia		
Platelet	Adequate		

****END OF REPORT****



DR. SAGAR RAJENDRA SHETE
REG. NO. 083463

Scan to Validate



Patient Name : MR. SANGHAPAL SUBHASHRAO KAWALE

Age / Gender : 34 Yrs 2 M / Male

Mobile No. : 9890201448

Patient ID : 532

Source : MEDIWHEEL

Referral : Mediwheel Full Body Check up

Receiving Time : Feb 25, 2023

Sample ID :



Test Description	Value(s)	Reference Range
<u>FASTING BLOOD SUGAR</u>		
Glucose fasting Method : Fluoride Plasma-F, Hexokinase	84	Normal: 70 - 99 mg/dL Impaired Tolerance: 100-125 Diabetes mellitus: \geq 126 (on more than one occassion) (American diabetes association guidelines 2018)
Urine Fasting	Absent	

****END OF REPORT****



DR. SAGAR RAJENDRA SHETE
REG. NO. 083463

Scan to Validate



Patient Name : MR. SANGHAPAL SUBHASHRAO KAWALE

Age / Gender : 34 Yrs 2 M / Male

Mobile No. : 9890201448

Patient ID : 532

Source : MEDIWHEEL

Referral : Mediwheel Full Body Check up

Receiving Time : Feb 25, 2023

Sample ID :



Test Description	Value(s)	Reference Range
PPBS		
Blood Glucose-Post Prandial Method : Hexokinase	109	70 - 140 mg/dL
Urine Post Prandial	Absent	

****END OF REPORT****



DR. SAGAR RAJENDRA SHETE
REG. NO. 083463

Scan to Validate



Patient Name : MR. SANGHAPAL SUBHASHRAO KAWALE

Age / Gender : 34 Yrs 2 M / Male

Mobile No. : 9890201448

Patient ID : 532

Source : MEDIWHEEL

Referral : Mediwheel Full Body Check up

Receiving Time : Feb 25, 2023

Sample ID :



Test Description	Value(s)	Reference Range	
<u>URINE ROUTINE EXAMINATION</u>			
Volume*	20	-	ml
Colour*	Pale Yellow		
Transparency (Appearance)*	Clear		
Deposit*	Absent		
Reaction (pH)*	6.0	4.5 - 8	
Specific Gravity*	1.020	1.010 - 1.030	
<u>Chemical Examination (Automated Dipstick Method) Urine</u>			
Urine Glucose (sugar)*	Absent		
Urine Protein (Albumin)*	Absent		
<u>Microscopic Examination Urine</u>			
Pus Cells (WBCs)*	1-2	0 - 5	/hpf
Epithelial Cells*	0-1	0 - 4	/hpf
Red blood Cells*	Absent		/hpf
Crystals*	Absent		
Cast*	Absent		
Bacteria*	Absent		
Mucus Thread	Absent		

****END OF REPORT****

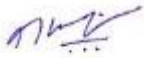

DR. SAGAR RAJENDRA SHETE
REG. NO. 083463

Scan to Validate

