

09-Dec-23 9:28:23 AM

GITABEN SHARMA

Female

61 Years

Rate 65

PR 160

QRS 82

QT 412

QTc 429

--AXIS--

P 33

QRS 66

T 38

12 Lead; Standard Placement

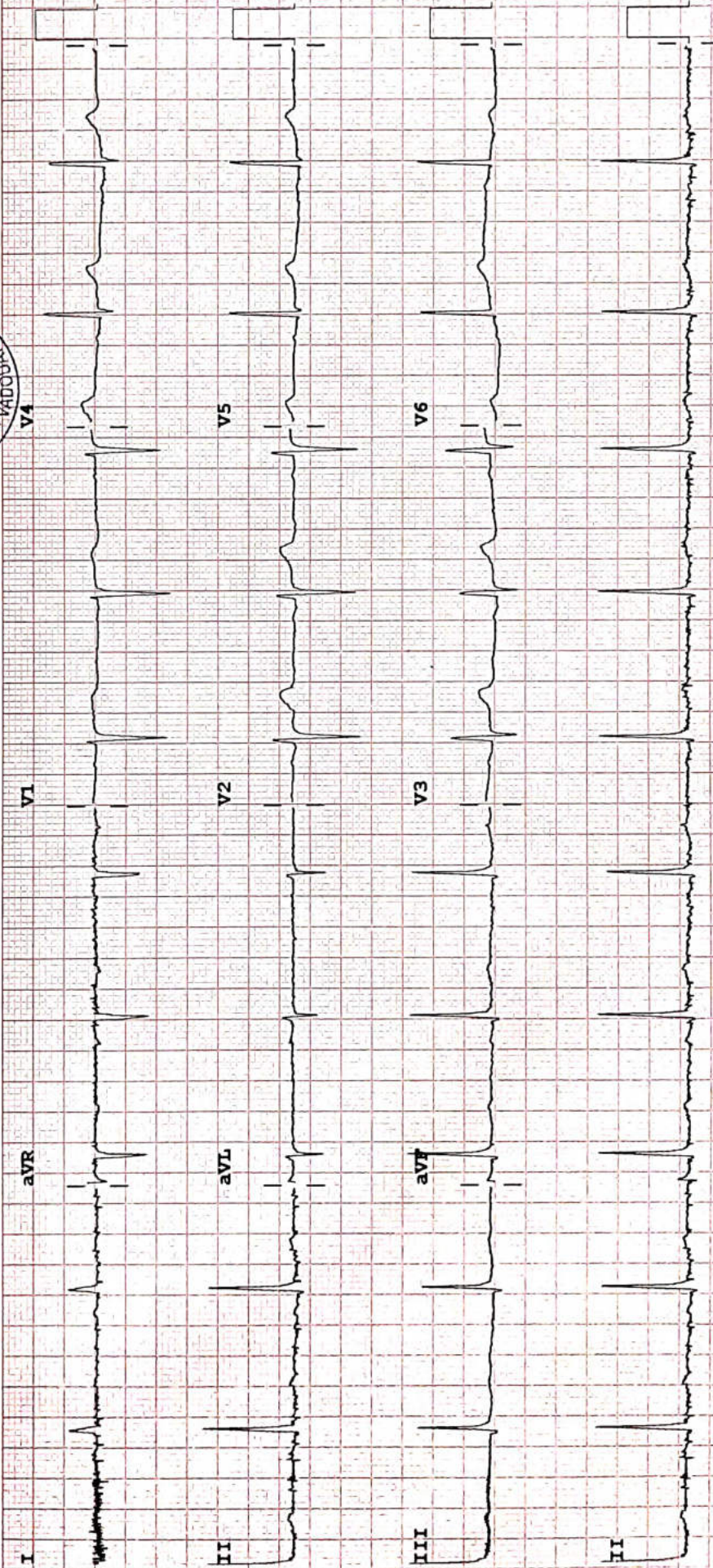

Device:

Speed: 25 mm/sec Limb: 10 mm/mV Chest: 10.0 mm/mV

P 50~ 0.50-150 Hz W

PH09

P?



2D-ECHOCARDIOGRAPHY AND COLOR DOPPLER REPORT

NAME: GITABEN SHARMA

DATE: 09/12/2023

AGE/SEX: 61YRS/FEMALE

REF BY: DR. SAURABH JAIN

OBSERVATION:

- NORMAL LV SIZE AND NORMAL LV SYSTOLIC FUNCTION. LVEF = 60% (VISUAL).
- NO RWMA AT REST.
- GRADE II LV DIASTOLIC DYSFUNCTION.
- TRIVIAL MR. NO MS.
- NO AR. NO AS.
- TRIVIAL TR. NO PAH.
- NORMAL SIZED LA, RA & RV WITH NORMAL RV SYSTOLIC FUNCTION.
- NORMAL SIZED MPA, RPA & LPA.
- INTACT IAS & IVS.
- NO E/O INTRACARDIAC CLOT/VEGETATION/PE.
- NORMAL IVC.
- NORMAL PERICARDIUM.

CONCLUSION:

- NORMAL LV/RV SIZE AND SYSTOLIC FUNCTION.
- NO RWMA AT REST.
- LVEF = 60% (VISUAL).



DR. NIRAV DJHALANI
[CARDIOLOGIST]

DR. ARVIND SHARMA
[CARDIOLOGIST]



PATIENT NAME: GITABEN B. SHARMA

AGE/SEX: 61 YRS/F

DATE: Saturday, 09 December 2023

ULTRASOUND OF ABDOMEN & PELVIS

LIVER appears normal in size (11.3 cm) and shows normal parenchymal echogenicity. No evidence of focal lesion. No evidence of dilated IHBR or portal vein. CBD appears normal.

GALL BLADDER is distended. No evidence of abnormal wall thickening or any significant calculus within.

PANCREAS appears normal. MPD is WNL.

SPLEEN appears normal in size (7.5 cm) and shows normal parenchymal echogenicity. No evidence of focal lesion.

BOTH KIDNEYS appear normal in size (RK: 8.4 cm & LK: 9.6 cm), shape and position. Show normal cortical echogenicity. Corticomedullary differentiation is maintained. No evidence of calculus or hydronephrosis on either side.

URINARY BLADDER is partially full. No evidence of abnormal wall thickening or any significant calculus within.

UTERUS is not visualized (Correlate with history of surgery)

BOWEL LOOPS appear normal and show normal peristalsis. No evidence of LYMPHADENOPATHY noted. No evidence of ASCITES noted.

IMPRESSION:

- NO SIGNIFICANT ABNORMALITY AT PRESENT SCAN.



DR SHARAD RUNGTA (MD & DNB)
COUNSULTANT RADIOLOGIST

Not all pathologies can be detected on ultrasound in each scan. Further radiographic evaluation is suggested if required.



Savita
Superspeciality Hospital
(A Unit of Solace Healthcare Pvt. Ltd.)

Parivar Char Rasta, Waghodia-Dabhoi Ring Road, Vadodara-390019
0265-2578844 / 2578849 63596 88442
mh@savitahospital.com savitahospital.com



PATIENT NAME: GITABEN B SHARMA	
AGE/SEX: 32 YRS/F	DATE: Saturday, 09 December 2023

CHEST X-RAY (PA)

Both lung fields appear normal.
Both hila appear normal
Bilateral costo-phrenic angles appear grossly clear
Mediastinum and cardiac shadow appear normal
Bony thorax appears unremarkable
No evidence of free gas under domes of diaphragm

IMPRESSION:

- NO SIGNIFICANT ABNORMALITY NOTED IN PRESENT SCAN



DR SHARAD RUNGTA (MD & DNB)
CONSULTANT RADIOLOGIST

Not all pathologies can be detected on ultrasound in each scan. Further radiographic evaluation is suggested if required.



Savita
Superspeciality Hospital
(A Unit of Solace Healthcare Pvt. Ltd.)

Pariwar Char Rasta, Waghodia Dabhoi Ring Road, Vadodara-390019
0265-2578844 / 2578849 63596 88442
mha@savitahospital.com savitahospital.com



Patlont Name :	Gitaben Baldevbhal Sharma	Sample No. :	20231210639
Patlont ID :	20231206173	Visit No. :	OPD20231219775
Age / Sex :	61y/Female	Call. Date :	09/12/2023 09:15
Consultant :	DR SAURABH JAIN	S. Coll. Date :	09/12/2023 09:48
Ward :	-	Report Date :	09/12/2023 13:00

Urine R/M

Investigation	Result	Normal Value
Quantity - :	20 ml	
Colour - :	Yellow	
Reaction (pH) :	6.0	4.6-8.0
Turbidity :	Clear	
Deposit :	Absent	Absent
Sp.Gravity :	1.020	1.005-1.010
Protein :	Absent	Absent
Glucose :	<u>Present (+++++)</u>	Absent
Bile Salts :	Absent	Absent
Bile pigments :	Absent	Absent
Ketones :	Trace	Absent
Urobilinogen :	Absent	
Blood :	Absent	Absent
Pus Cells :	<u>25-35 /hpf</u>	0-5/hpf
Red Blood Cells :	3-5 /hpf	Absent
Epithelial Cells :	8-10 /hpf	
Leucocytes Esterase :	<u>++</u>	

Dr.Mehul Desai
M.B.D.C.P
Reg.No.G-9521



Unipath Spedalty Laboratory (Baroda) LLP - Platinum Complex, Opp. HDFC Bank, Nr. Radha Krishna chor rasta, Akota, Vadodara - 390020
Unipath Specialty Laboratory (Baroda) LLP - 245/135/22/160, Opp. HDZ 2800500 / B-650222, Keshavnagar, Akota, Vadodara - 390020
Mobile: 7228800500 / 8155028222 | Email: info.baroda@unipathllp.in
Home Visit / OPD Reception : 9998724579



TEST REPORT

Reg. No. : 31201004648	Reg. Date : 09-Dec-2023 12:39	Collected On : 09-Dec-2023 12:39
Name : Ms. GITABEN SHARMA		Approved On : 09-Dec-2023 14:05
Age : 61 Years	Gender : Female	Ref. No. :
Ref. By :		Dispatch At :
Location : SAVITA SUPERSPECIALTY HOSPITAL @ WAGHODIYA ROAD		Tele No. :

Test Name	Results	Units	Bio. Ref. Interval
THYROID FUNCTION TEST			
T3 (triiodothyronine) Method:CLIA	1.01	ng/mL	0.6 - 1.81
T4 (Thyroxine) Method:CLIA	9.10	µg/dL	4.5 - 12.6
TSH (ultra sensitive) Method:CLIA	3.819	µIU/mL	0.55 - 4.78
Sample Type:Serum			

Comments:

Thyroid stimulating hormone (TSH) is synthesized and secreted by the anterior pituitary in response to a negative feedback mechanism involving concentrations of FT3 (free T3) and FT4 (free T4). Additionally, the hypothalamic tripeptide, thyrotropin-releasing hormone (TRH), directly stimulates TSH production. TSH stimulates thyroid cell production and hypertrophy, also stimulate the thyroid gland to synthesize and secrete T3 and T4. Quantification of TSH is significant to differentiate primary (thyroid) from secondary (pituitary) and tertiary (hypothalamus) hypothyroidism. In primary hypothyroidism, TSH levels are significantly elevated, while in secondary and tertiary hypothyroidism, TSH levels are low.

TSH levels During Pregnancy :

- First Trimester : 0.1 to 2.5 µIU/mL
- Second Trimester : 0.2 to 3.0 µIU/mL
- Third trimester : 0.3 to 3.0 µIU/mL

Reference : Carl A.Burtis,Edward R.Ashwood,David E.Bruns. Tietz Textbook of Clinical Chemistry and Molecular Diagnostics. 5th Eddition. Philadelphia: WB Saunders,2012:2170

End Of Report

This is an electronically authenticated report.

Test done from collected sample.

Printed On: 09-Dec-2023 14:05

We are open 24 x 7 & 365 days

Dr. Vishal Jhaveri
M.B.B.S, D.C.P

Reg. G-13041
LLP Identification Number: AAN-8932
Page 1 of 1



Patient Name : Gitaben Baldevbhal Sharma	Sample No. : 20231210639
Patient ID : 20231206173	
Age / Sex : 61y/Female	Visit No. : OPD20231219775
Consultant : DR SAURABH JAIN	Call. Date : 09/12/2023 09:15
Ward : -	S. Coll. Date : 09/12/2023 09:49
	Report Date : 09/12/2023 13:00

Lipid Profile

Investigation	Result	Normal Value
Sample :	Fasting	
Sample Type :	Normal	
Cholesterol (Chol) :	134 mg/dl	Low risk : < 200 Moderate risk : 200 - 239 High risk : > or = 240
Triglyceride :	125 mg/dl	Normal : < 200.0 High : 200 - 499 Very High : > or = 500
HDL Cholesterol :	56 mg/dl	Low risk : >or = 60 mg/dL High risk : Up to 35 mg/dL
LDL :	53 mg/dl [L]	131.0 to 159.0(N) < 130.0(L) > 159.0(H)
VLDL :	25 mg/dl	Up to 0 to 34 mg/dl
LDL/HDL Ratio :	0.95	Low risk : 0.5 to 3.0 Moderate risk : 3.0 to 6.0 Elevted level high > 6.0
Total Chol / HDL Ratio :	2.39	Low Risk : 3.3 to 4.4 Average Risk : 4.4 to 7.1 Moderate Risk : 7.1 to 11.0 High Risk : > 11.0
Total Lipids :	615 mg/dl	400 to 700 mg/dl

Note :- Lipemic samples give high triglyceride value and falsely low LDL value.

Dr.Mehul Desai
M.B.D.C.P
Reg.No.G-9521



Savita
Superspecialty Hospital
(A Unit of Solace Healthcare Pvt. Ltd.)

Parivar Char Rasta, Waghodla Dabhol Ring Road, Vadodara 390019

0265-2578844 / 2578849 63596 88442

mh@savitahospital.com savitahospital.com



Patient Name :	Gitaben Baldevbhal Sharma	Sample No. :	20231210639 
Patient ID :	20231206173	Visit No. :	OPD20231219775
Age / Sex :	61y/Female	Call. Date :	09/12/2023 09:15
Consultant :	DR SAURABH JAIN	S. Coll. Date :	09/12/2023 09:49
Ward :	-	Report Date :	09/12/2023 13:00

LFT (Liver Function Test)

Investigation	Result	Normal Value
Total Bilirubin :	0.7 mg/dl	0.2 to 1.0 mg/dl
Direct Bilirubin :	0.2 mg/dl	0.0 to 0.2 mg/dl
Indirect Bilirubin :	0.5 mg/dl	0.0 to 0.8 mg/dl
AST (SGOT) :	17 U/L	5 to 34 U/L
ALT (SGPT) :	44 U/L	0 to 55 U/L
Total Protein (TP) :	7.1 g/dL	6.2 to 8.1 g/dL
Albumin (ALB) :	4 g/dl	3.2 to 4.6 g/dl
Globulin :	3.1 g/dl	2.3 to 3.5 g/dl
A/G Ratio :	1.29	
Alkaline Phosphatase (ALP) :	107 U/L	40 to 150 U/L
GAMMA GT. :	10 U/L	7 to 35 U/L



Dr. Mehul Desai
M.B.D.C.P
Reg.No.G-9521



Savita
Superspeciality Hospital
(A Unit of Solace Healthcare Pvt. Ltd.)

Parivar Char Rasta, Waghodia-Dabhol Ring Road, Vadodara-390019

0265-2578844 / 2578849 63596 88442

mh@savitahospital.com savitahospital.com



Patlent Name : Gitaben Baldevbhai Sharma

Sample No. : 20231210639



Patlent ID : 20231206173

Visit No. : OPD20231219775

Age / Sex : 61y/Female

Call. Date : 09/12/2023 09:15

Consultant : DR SAURABH JAIN

S. Coll. Date : 09/12/2023 09:49

Ward : -

Report Date : 09/12/2023 13:00

RENAL FUNCTION TEST

Investigation	Result	Normal Value
Creatinine :	0.9 mg/dl	0.6 - 1.4 mg/dl
Urea :	33 mg/ dl	13 - 45 mg/dl
Uric Acid :	4 mg/dl	3.5 - 7.2 mg/dl
Calcium :	7.7 mg/dl	8.5 - 10.5
Phosphorus :	4.1 mg/dl	1.5 - 6.8

Dr.Mehul Desai
M.B.D.C.P
Reg.No.G-9521



Patient Name :	Gitabon Baldovbhal Sharma	Sample No. :	20231210639 
Patient ID :	20231206173	Visit No. :	OPD20231219776
Age / Sex :	61y/Male	Call. Date :	09/12/2023 09:15
Consultant :	DR SAURABH JAIN	S. Coll. Date :	09/12/2023 09:48
Ward :	-	Report Date :	09/12/2023 14:56

Blood Group

Investigation	Result	Normal Value
BLOOD GROUP :		
ABO	O	
Rh	Positive	

HBA1C

Investigation	Result	Normal Value
Glycosylated Hb :	<u>6.8</u> % [H]	Near Normal Glycemia : 6 to 7 Excellent Control : 7 to 8 Good Control : 8 to 9 Fair Control : 9 to 10 Poor Control : > 10
Average Plasma Glucose of Last 3 Months :	148.46	

FBS & PPBS

Investigation	Result	Normal Value
Blood Sugar (FBS) :	96 mg/dl	74 - 100 mg/dl
Urine Sugar (FUS) :	++++	
Blood Sugar (PP2BS) :	150 mg/dl [H]	70 to 120 mg/dl
Urine Sugar (PP2US) :	+++	



Dr. Mehul Desai
M.B.D.C.P
Reg.No.G-9521



Patient Name :	Gitaben Baldevbhai Sharma	Sample No. :	20231210639 
Patient ID :	20231206173	Visit No. :	OPD20231219775
Age / Sex :	61y/Female	Call. Date :	09/12/2023 09:15
Consultant :	DR SAURABH JAIN	S. Coll. Date :	09/12/2023 09:48
Ward :	-	Report Date :	09/12/2023 13:00

CBC, ESR

Investigation	Result	Normal Value
Hemoglobin :	12.1 gm/dl [L]	12.5 to 16.0 gm/dl
P.C.V. :	38 %	37.0 to 47.0 %
M.C.V. :	80.2 fL	78 to 100 fL
M.C.H. :	25.5 pg [L]	27 to 31 pg
M.C.H.C. :	31.8 g/dl [L]	32 to 36 g/dl
RDW :	13.5 %	11.5 to 14.0 %
RBC Count :	4.74 X 10 ⁶ / cumm	4.2 to 5.4 X 10 ⁶ / cumm
Polymorphs :	70 %	38 to 70 %
Lymphocytes :	25 %	15 to 48 %
Eosinophils :	3 %	0 to 6 %
Monocytes :	2 % [L]	3 to 11 %
Total :	100	< 100 > 100
WBC Count :	7600 /cmm	4000 to 10000 /cmm
Platelets Count :	248000 /cmm	1,50,000 to 4,50,000 /cmm
ESR - After One Hour :	10 mm/hr	1 to 20 mm/hr



Dr. Mehul Desai
M.B.D.C.P
Reg.No.G-9521



Savita
Superspeciality Hospital
(A Unit of Solace Healthcare Pvt. Ltd.)

Parivar Char Rasta, Waghodia-Dabhoi Ring Road, Vadodara-390019

0265-2578844 / 2578849 63596 88442

mh@savitahospital.com savitahospital.com



Examination Ophthalmologist

Name :	<u>GITABEN SHARMA</u>	Age :	<u>61/FEMALE</u>
Reg.No :	<u>20231206173</u>	DOE :	<u>9/12/2023</u>

Present Complaints :	-
Medical History :	-
Examination Of Eye :	-

External Examination :		
Ati Seg Examination :	AS WNL	WNL
Schiotz Tonometry IOP :		
Fundus :		

Without Glass	Distant Vision :	
	Near Vision :	
With Glass	Distant Vision :	6/6C-1.0DCY 1/90
	6/6C-1.0DCY 1/110	
	Near Vision : N6C	N6C+2.0DSPH
	+2.0DSPH	
Colour Vision (With Ishihara Chart) :		WNL
Impression:		
Advice :MANAFLOX KT EYE DROPS 1-1-1-1		



DR PANKTI SHAH



Examination by GYNAECOLOGIST

Name:	GITABEN SHARMA	Age:	61/FEMALE
Reg.No:	20231206173	DOE:	9/12/2023

Presenting Complaint:	NO FRESH C\O
-----------------------	--------------

Medical History :	
M/H:	POST MENOPAUSAL 10YRS
O/H:	A2
OTHER:	

EXAMINATION:	
P/A:	SOFT NOGTR
P/S:	VAULT (H)
P/V:	

IMPRESSION:	NAD
ADVICE:	ANNUAL CHECKUP

DR KRUPALI PATEL



EXAMINATION BY DENTAL

Name :	GITABEN SHARMA	Age/Sex:	61/FEMALE
Reg No :	20231206173	DOE:	9/12/2023

Presenting Complaint :	ROUTINE CHECKUP
------------------------	-----------------

Medical History :	NAD
-------------------	-----

Examination :	MISSING IRT $\frac{ }{6}$ CALCULUS+++ STAIN +++
---------------	---

Impression :	-
--------------	---

Advice :	FPD IRT $\frac{ }{765}$ SCALING AND POLISHING
----------	--



DR RUSDA MALEK



PHYSICIAN EXAMINATION

Name :	GITABEN SHARMA	Age :	61/FEMALE
Reg.No :	20231206173	DOE :	9/12/2023

Physical Examination:

Height:	147CM	Weight:	58KG	PULSE:	74	Temperature:	NORMAL
---------	-------	---------	------	--------	----	--------------	--------

BMI :	26.8	BP :	136/76	SPO2	98%
-------	------	------	--------	------	-----

Chief Complaint :	
Past History :	K/C/O DM/HTN/DYSLIPIDAEMIA
General Examination :	
Systemic Examination :	
INVESTIGATION :	
ADVICE :	T.NIFTAZ (100) 1-0-1 *7DAYS T.PAN -D (40/30) 1-0-0 *7DAYS T.LIMCEE 1-1-1 *10DAYS T.BEACASULE 1-0-1 *10DAYS STOP DGSON-V CONTINUE T. VOGLYSON -M (0.3/500) 0-0-1 T.VOGLIAGE GM (1/500/0.3) 1-1/2-0 REST CONTINUE SAME RX ENT REF

DR.SAURABH JAIN