



NABL & ISO 9001 : 2008 Certified
Wellness . Diagnostics
A Unit of Gian Life Care Limited



7/216 (6), Swaroop Nagar
(In Front of L.L.R. Hospital), Kanpur
Mob. : 8808051576
E-mail : reportsgpx@gmail.com
arunguptagpx@gmail.com

Gian Pathology and X-Ray

Pathology . Radiology

Gian Life Line - Health Checkup

Lab No.	: 012207230050	Reg No/BarcodeNo	: 424848/01419540
Patient Name	: Mrs..POOJA SRIVASTAVA	Reg. Date	: 23/Jul/2022 12:24PM
Age/Sex	: 30 Y / Female	Sample Taken Date	: 23/Jul/2022 01:10PM
Client Code/Name	: MEDIWHEEL FULL BODY CHECKUP	Report Date	: 23/Jul/2022 01:55PM
Referred By Doctor	: Dr. B O B		

Blood Sugar (Fasting)

Blood Sugar Fasting Haeksokinase 85 mg/dl 70 - 100

Sample Type:Plasma

GAMMA GT/GGT

GAMMA GT / GGT 13 IU/l 12 - 43

Sample Type:Serum

BUN / BLOOD UREA NITROGEN

BLOOD UREA NITROGEN Urease 7 mg/dl 7.0 - 18.7

Sample Type:Plasma

CREATININE SERUM

CREATININE, Serum Aminohydrolaase 0.55 mg/dl 0.52 - 1.04

Sample Type:Serum

URIC ACID

URIC ACID, Serum Uricase Peroxidase 3.8 mg/dl 2.5 - 6.2

Sample Type:Serum



Arun Kumar Gupta

Dr. Arun Kumar Gupta
M.D. Chief Pathologist
(Reg No. 34930)



NABL & ISO 9001 : 2008 Certified
Wellness . Diagnostics
A Unit of Gian Life Care Limited



7/216 (6), Swaroop Nagar
(In Front of L.L.R. Hospital), Kanpur
Mob. : 8808051576
E-mail : reportsgpx@gmail.com
arunguptagpx@gmail.com

Gian Pathology and X-Ray

Pathology . Radiology

Gian Life Line - Health Checkup

Lab No.	: 012207230050	Reg No/BarcodeNo	: 424848/01419540
Patient Name	: Mrs..POOJA SRIVASTAVA	Reg. Date	: 23/Jul/2022 12:24PM
Age/Sex	: 30 Y / Female	Sample Taken Date	: 23/Jul/2022 01:10PM
Client Code/Name	: MEDIWHEEL FULL BODY CHECKUP	Report Date	: 23/Jul/2022 01:55PM
Referred By Doctor	: Dr. B O B		

LFT/LIVER FUNCTION TESTS

BILIRUBIN TOTAL	0.7	mg/dl	0.10 - 1.00
Reflectance spectrophotometry			
BILIRUBIN DIRECT	0.2	mg/dl	0.0 - 0.3
Reflectance Spectrophotometry			
BILIRUBIN INDIRECT	0.5	mg/dl	0.10 - 1.1
Reflectance Spectrophotometry			
SGOT /AST	15	U/L	14 - 36
Multipoint Rate with P-5-P			
SGPT /ALT	12	U/L	12 - 76
UV with P5P			
Alk. Phosphatase, Serum	71	U/L	38 - 126
PNPP AMP BUFFER			
PROTEIN TOTAL	7.5	g/dl	6.4 - 8.3
Biuret			
ALBUMIN	4.6	g/dl	3.5 - 5.0
BCP			
GLOBULIN	2.9	g/dl	2.3 - 3.5
Calculated			
A/G RATIO	1.59		1.5 - 2.5
Calculated			

Sample Type:Serum

Lipid Profile

CHOLESTEROL TOTAL	155	mg/dl	Desirable: <200 Boderline High: 200 – 239 High : ≥240
Cholesterol Oxidase			
TRIGLYCERIDES	109	mg/dl	Normal <150 Boderline High: 150 – 199 High : 200 – 499 Very High: ≥500
Lip/Gluceron Kinase			
HDL CHOLESTEROL	36	mg/dl	40 - 60
Non HDL Precipitation			
LDL CHOLESTEROL	97.2	mg/dl	100 - 130
Calculated			
VLDL CALCULATED	21.8	mg/dl	13 - 36
Calculated			
CHOL/ HDL RATIO	4.31	Ratio	Less than 4.0



Arun Kumar Gupta

Dr. Arun Kumar Gupta
M.D. Chief Pathologist
(Reg No. 34930)



NABL & ISO 9001 : 2008 Certified
Wellness . Diagnostics
A Unit of Gian Life Care Limited



7/216 (6), Swaroop Nagar
(In Front of L.L.R. Hospital), Kanpur
Mob. : 8808051576
E-mail : reportsgpx@gmail.com
arunguptagpx@gmail.com

Gian Pathology and X-Ray

Pathology . Radiology

Gian Life Line - Health Checkup

Lab No. : **012207230050** Reg No/BarcodeNo : 424848/01419540
Patient Name : **Mrs..POOJA SRIVASTAVA** Reg. Date : 23/Jul/2022 12:24PM
Age/Sex : 30 Y / Female Sample Taken Date : 23/Jul/2022 01:10PM
Client Code/Name : **MEDIWHEEL FULL BODY CHECKUP** Report Date : 23/Jul/2022 01:55PM
Referred By Doctor : Dr. B O B

Calculated
LDL / HDL RATIO **2.7** 3.3 - 4.4 (Low Risk)
4.4-7.1 (Average Risk)
7.1-11.0 (Moderate Risk)

Ratio of LDL to HDL

Risk	Men	Women
Very low (1/2 average)	1	1.5
Average risk	3.6	3.2
Moderate risk (2x average)	6.3	5.0
High risk (3x risk)	8	6.1

HDL levels have an inverse relationship with coronary heart disease. The ability of **HDL** to predict the development of coronary atherosclerosis has been estimated to be four times greater than **LDL** and eight times greater than **TC**. Treatment is recommended for those with a **HDL** level below 40 mg/dL. An **HDL** of 60 mg/dL is considered protection against heart disease.

Preparation:

Blood should be collected after a 12-hour fast (no food or drink, except water). For the most accurate results, wait at least 2 months after a heart attack, surgery, infection, injury or pregnancy to check Lipid Profile.

Sample Type:Serum

BUN/CREATININE RATIO

BLOOD UREA NITROGEN Urease	7	mg/dl	7.0 - 18.7
CREATININE, Serum Aminohydrolaase	0.55	mg/dl	0.52 - 1.04
Ratio	12.72		

Sample Type:Serum



Arun Kumar Gupta

Dr. Arun Kumar Gupta
M.D. Chief Pathologist
(Reg No. 34930)



NABL & ISO 9001 : 2008 Certified
Wellness . Diagnostics
A Unit of Gian Life Care Limited



7/216 (6), Swaroop Nagar
(In Front of L.L.R. Hospital), Kanpur
Mob. : 8808051576
E-mail : reportsgpx@gmail.com
arunguptagpx@gmail.com

Gian Pathology and X-Ray

Pathology . Radiology

Gian Life Line - Health Checkup

Lab No.	: 012207230050	Reg No/BarcodeNo	: 424848/01419540
Patient Name	: Mrs..POOJA SRIVASTAVA	Reg. Date	: 23/Jul/2022 12:24PM
Age/Sex	: 30 Y / Female	Sample Taken Date	: 23/Jul/2022 01:10PM
Client Code/Name	: MEDIWHEEL FULL BODY CHECKUP	Report Date	: 23/Jul/2022 05:54PM
Referred By Doctor	: Dr. B O B		

MEDIWHEEL FEMALE BELOW 40

URINE ROUTINE EXAMINATION

Method -Dipstick And Microscopy

PHYSICAL EXAMINATION

COLOUR	COLOURLESS	
SPECIFIC GRAVITY (Based on pka change)	1.020	1.001 - 1.030
pH (methylred/Bromothymol blue method)	6.0	7.50 - 8.0
TURBIDITY	ABSENT	
Deposit (UR)	ABSENT	

Chemical

PROTEIN Dipstick/Tetra bromophenol blue/ Heat & Acid Test method).	NIL	Nil
GLUCOSE (Oxidase Peroxidase method)	NIL	Nil
KETONE (Nitroprusside Method)	NEGATIVE	Nil
BILL PIGMENT (Diazo Method)	NEGATIVE	Negative
UROBILINOGEN (Ehrlich reaction)	NEGATIVE	Normal
Nitrite (Based on presence of bacteria)	NEGATIVE	Negative
Leucocyte Esterase (Esterase Diazonium Method)	NEGATIVE	Negative

After Centrifugation at 2500 R.P.M. For 5 Minutes

MICROSCOPIC EXAMINATION

RBC (Microscopic)	NIL	per HPF	
PUS CELLS (Microscopic)	1-2	Per HPF	0 - 5 WBC/hpf
EPITHELIAL CELLS (Microscopic)	8-10	Per HPF	
CASTS (Microscopic)	NIL	Per LPF	
CRYSTALS (Microscopic)	NIL		
Amorphous Material (Microscopic)	Nil		Nil
BACTERIA (Microscopic)	NIL	Per HPF	0-0



A Gupta

Dr. Arun Kumar Gupta
M.D. Chief Pathologist
(Reg No. 34930)



NABL & ISO 9001 : 2008 Certified
Wellness . Diagnostics
A Unit of Gian Life Care Limited



7/216 (6), Swaroop Nagar
(In Front of L.L.R. Hospital), Kanpur
Mob. : 8808051576
E-mail : reportsgpx@gmail.com
arunguptagpx@gmail.com

Gian Pathology and X-Ray

Pathology . Radiology

Gian Life Line - Health Checkup

Lab No. : **012207230050** Reg No/BarcodeNo : 424848/01419540
Patient Name : **Mrs..POOJA SRIVASTAVA** Reg. Date : 23/Jul/2022 12:24PM
Age/Sex : 30 Y / Female Sample Taken Date : 23/Jul/2022 01:07PM
Client Code/Name : **MEDIWHEEL FULL BODY CHECKUP** Report Date : 23/Jul/2022 04:09PM
Referred By Doctor : Dr. B O B

MEDIWHEEL FEMALE BELOW 40

CBC / COMPLETE BLOOD COUNT

HEMOGLOBIN (Hb) Photometry Cyanide Free	11.0	g/dl	12.0 - 15.0
TLC Impedence	8300	/cumm	4000-10000
DLC (%)			
NEUTROPHIL DHSS/Microscopic	54	%	40-80
LYMPHOCYTE DHSS/Microscopic	35	%	24-44
EOSINOPHIL DHSS/Microscopic	3	%	01-06
MONOCYTE DHSS/Microscopic	8	%	3-6
Platelet Impedance/Microscopic	289	10 ³ /μL	150 - 410
RBC COUNT Impedance	4.7	10 ⁶ /μL	3.8 - 4.8
PCV (HCT) Numeric Integration	38	%	36-46
MCV Calculated	81.6	fL	83-91
MCH Calculated	23.6	pg	27-32
MCHC Calculated	28.9	g/dL	31.5-34.5
RDW-CV Calculated	16.1	%	11.6 - 14.0
MPV	10.6	fL	8 - 12
ABSOLUTE NEUTROPHIL COUNT DHSS/Calculated	4.5	10 ³ /μL	2.00-7.00
ABSOLUTE LYMPHOCYTE COUNT DHSS/Calculated	2.9	10 ³ /μL	1.0-3.0
ABSOLUTE MONOCYTE COUNT DHSS/Calculated	0.6	10 ³ /μL	0.0.20-1.0
ABSOLUTE EOSINOPHIL COUNT DHSS/Calculated	0.3	10 ³ /μL	0.02 - 0.50
N/L Ratio	1.55	Ratio	Normal: 1 - 3 Mildly High: 4 - 6



A Gupta

Dr. Arun Kumar Gupta
M.D. Chief Pathologist
(Reg No. 34930)



NABL & ISO 9001 : 2008 Certified
Wellness . Diagnostics
 A Unit of Gian Life Care Limited



7/216 (6), Swaroop Nagar
 (In Front of L.L.R. Hospital), Kanpur
 Mob. : 8808051576
 E-mail : reportsgpx@gmail.com
 arunguptagpx@gmail.com

Gian Pathology and X-Ray

Pathology . Radiology

Gian Life Line - Health Checkup

Lab No.	: 012207230050	Reg No/BarcodeNo	: 424848/01419540
Patient Name	: Mrs.. POOJA SRIVASTAVA	Reg. Date	: 23/Jul/2022 12:24PM
Age/Sex	: 30 Y / Female	Sample Taken Date	: 23/Jul/2022 01:07PM
Client Code/Name	: MEDIWHEEL FULL BODY CHECKUP	Report Date	: 23/Jul/2022 04:09PM
Referred By Doctor	: Dr. B O B		

Moderately High: 7 - 9
 Severly High: >9.0

Sample Type Whole Blood EDTA

ESR WESTERGREN (Automated)

ESR WESTERGREN (Automated) 12 mm 0 - 14
 WESTERGREN

Sample Type:EDTA Blood

ABO Rh / BLOOD GROUP Tube Agglutination (FORWARD & REVERSE Method)

BLOOD GROUP / ABO-RH

ABO O -
 Reverse & Forward
 Rh POSITIVE -
 Reverse & Forward

Sample Type:EDTA Blood



Arun Kumar Gupta

Dr. Arun Kumar Gupta
 M.D. Chief Pathologist
 (Reg No. 34930)



NABL & ISO 9001 : 2008 Certified
Wellness . Diagnostics
A Unit of Gian Life Care Limited



7/216 (6), Swaroop Nagar
(In Front of L.L.R. Hospital), Kanpur
Mob. : 8808051576
E-mail : reportsgpx@gmail.com
arunguptagpx@gmail.com

Gian Pathology and X-Ray

Pathology . Radiology

Gian Life Line - Health Checkup

Lab No. : **012207230050** Reg No/BarcodeNo : 424848/01419540
Patient Name : **Mrs..POOJA SRIVASTAVA** Reg. Date : 23/Jul/2022 12:24PM
Age/Sex : 30 Y / Female Sample Taken Date : 23/Jul/2022 01:07PM
Client Code/Name : **MEDIWHEEL FULL BODY CHECKUP** Report Date : 23/Jul/2022 04:09PM
Referred By Doctor : Dr. B O B

HbA1C/GLYCATED HEMOGLOBIN/GHB

HBA1C/GLYCATED HEMOGLOBIN 5.3 %
Average of Glucose Level 105 mg/dl

Test is done by HPLC method (Gold Standard) D-10 Analyzer.

Expected Values :-

Test	Normal Range	
HbA1c	Non Diabetic:	4.0% - 6.0%
	Good Control:	6.1% - 8.0%
	Poor Control:	8.1% - 9.0 %
	Unsatisfactory:	> 9 %

To convert an A1c to the new average mean blood glucose, use this formula:
eAG(mg/dl) = (28.7 X HbA1c) - 46.7

Sample Type:EDTA Blood



A Gupta

Dr. Arun Kumar Gupta
M.D. Chief Pathologist
(Reg No. 34930)



NABL & ISO 9001 : 2008 Certified
Wellness . Diagnostics
A Unit of Gian Life Care Limited



7/216 (6), Swaroop Nagar
(In Front of L.L.R. Hospital), Kanpur
Mob. : 8808051576
E-mail : reportsgpx@gmail.com
arunguptagpx@gmail.com

Gian Pathology and X-Ray

Pathology . Radiology

Gian Life Line - Health Checkup

Lab No. : 012207230050 Reg No/BarcodeNo : 424848/01419540
Patient Name : Mrs..POOJA SRIVASTAVA Reg. Date : 23/Jul/2022 12:24PM
Age/Sex : 30 Y / Female Sample Taken Date : 23/Jul/2022 01:10PM
Client Code/Name : MEDIWHEEL FULL Report Date : 23/Jul/2022 02:22PM
Referred By Doctor : Dr. B O B

MEDIWHEEL FEMALE BELOW 40

T3 / TRIDOTHYRONINE TOTAL

T3 TOTAL 0.94 ng/mL 0.35 - 1.93
CLIA

Increased levels are seen in hyperthyroidism and decreased levels are seen in hypothyroidism.

Sample Type:Serum

T4 / THYROXIN TOTAL

T4 TOTAL 6.43 µg/dl 4.50 - 10.9
CLIA

Increased levels are seen in graves disease cancer of thyroid as symptoms of hyperthyroidism.Low levels are seen in hypothyroidism whose symptoms are myoxyedema hashmito disease and pituitary disorders

TSH (Thyroid Stimulating Hormone)

TSH (ECLIA) 2.16 µIU/ml 0.35 - 5.50
CLIA

NOTE:

Guidelines for interpretation of abnormal thyroid function test.

TSH	T4/FT4	T3/FT3	Interpretation
High	Normal Normal	Mild(subclinical)	Hypothyroidism.
High	Low	Low/Normal	Hypothyroidism
Low	Normal Normal	Mild (subclinical)	Hyperthyroidism.
Low	High/Normal	High/Normal	Hyperthyroidism
Low	Low/Normal	Low/Normal	Rare pituitary(secondary)Hypothyroidism

Sample Type:Serum



Arun Kumar Gupta

Dr. Arun Kumar Gupta
M.D. Chief Pathologist
(Reg No. 34930)



NABL & ISO 9001 : 2008 Certified
Wellness . Diagnostics
A Unit of Gian Life Care Limited



7/216 (6), Swaroop Nagar
(In Front of L.L.R. Hospital), Kanpur
Mob. : 8808051576
E-mail : reportsgpx@gmail.com
arunguptagpx@gmail.com

Gian Pathology and X-Ray

Pathology . Radiology

Gian Life Line - Health Checkup

Lab No.	: 012207230050	Reg No/BarcodeNo	: 424848/01419540
Patient Name	: Mrs..POOJA SRIVASTAVA	Reg. Date	: 23/Jul/2022 12:24PM
Age/Sex	: 30 Y / Female	Sample Taken Date	: 23/Jul/2022 12:24PM
Client Code/Name	: MEDIWHEEL FULL BODY CHECKUP	Report Date	: 26/Jul/2022 12:56PM
Referred By Doctor	: Dr. B O B		

MEDIWHEEL FEMALE BELOW 40

USG ABDOMEN

Liver :

Normal in size, shape & echo-texture. No focal lesions / IHBR dilatation.
Portal vein is normal.

Gall bladder :

Normal in distension & wall thickness. No sizeable GB Calculus / mass.

C.B.D. :

Normal in course and caliber (measuring 3.8 mm at porta) and clear throughout.

Pancreas :

Normal in size, shape & echo-texture. No focal / diffuse pancreatic lesion seen.
Main pancreatic duct is not dilated.

Spleen :

Normal in size (8.8 cm. in axial length). No focal lesions. Splenic vein is normal at hilum.

B/L Kidneys :

B/L kidneys normal in size, contour, location and cortical echogenicity.
Pelvicalyceal system & bilateral ureters unremarkable.
No sizeable calculus / mass on either side.

Urinary bladder :

Normal is distension and wall thickness. No sizeable UB calculus / mass.





NABL & ISO 9001 : 2008 Certified
Wellness . Diagnostics
A Unit of Gian Life Care Limited



7/216 (6), Swaroop Nagar
(In Front of L.L.R. Hospital), Kanpur
Mob. : 8808051576
E-mail : reportsgpx@gmail.com
arunguptagpx@gmail.com

Gian Pathology and X-Ray

Pathology . Radiology

Gian Life Line - Health Checkup

Lab No.	: 012207230050	Reg No/BarcodeNo	: 424848/01419540
Patient Name	: Mrs..POOJA SRIVASTAVA	Reg. Date	: 23/Jul/2022 12:24PM
Age/Sex	: 30 Y / Female	Sample Taken Date	: 23/Jul/2022 12:24PM
Client Code/Name	: MEDIWHEEL FULL BODY CHECKUP	Report Date	: 26/Jul/2022 12:56PM
Referred By Doctor	: Dr. B O B		

Uterus :

Normal in size and anteverted. No sizeable focal lesion seen.
Midline endometrial strip is of normal thickness. Cervix is unremarkable.

Bilateral Ovaries:

Normal sized, shape and echo-texture.
No adnexal lesion on either side.
No free fluid seen in cul-de-sac.

No evidence of ascitis / pleural effusion / RP lymphadenopathy seen.

Impression:

Normal Study of USG Whole abdomen.

Advise: Correlate clinically & further investigate.

SONOLOGIST





NABL & ISO 9001 : 2008 Certified
Wellness . Diagnostics
 A Unit of Gian Life Care Limited



7/216 (6), Swaroop Nagar
 (In Front of L.L.R. Hospital), Kanpur
 Mob. : 8808051576
 E-mail : reportsgpx@gmail.com
 arunguptagpx@gmail.com

Gian Pathology and X-Ray

Pathology . Radiology

Gian Life Line - Health Checkup

Lab No.	: 012207230050	Reg No/BarcodeNo	: 424848/01419540
Patient Name	: Mrs.. POOJA SRIVASTAVA	Reg. Date	: 23/Jul/2022 12:24PM
Age/Sex	: 30 Y / Female	Sample Taken Date	: 23/Jul/2022 12:24PM
Client Code/Name	: MEDIWHEEL FULL BODY CHECKUP	Report Date	: 23/Jul/2022 02:32PM
Referred By Doctor	: Dr. B O B		

MEDIWHEEL FEMALE BELOW 40

X RAY CHEST PA VIEW

DIAPHRAGMS ARE NORMAL.
 COSTOPHRENIC ANGLES ARE CLEAR.
 CARDIAC SHADOW IS NORMAL.
HILAR SHADOWS ARE HEAVY.
ACCENTUATED MARKINGS SEEN.
 NO PARENCHYMAL LESION IS NOTED.
 ACTIVE DISEASE OF LUNGS OR PLEURA IS NOT INDICATED.

DR. S. KHURANA
M.B.B.S.,D.M.R.E.

*** End Of Report ***





62 (424848) / POOJA SRIVASTAVA / 30 Yrs / F / 0 Cms / 0 Kg Date: 23-Jul-2022 Refd By : BANK OF BARODA

Stage	Time	Duration	Belt Speed (mph)	Elevation	METs	Rate	BP	RPP	PVC	Comments
Supine	01:52	0:01	00.0	00.0	01.0	90	116/80	104	00	
Standing	02:03	0:01	00.0	00.0	01.0	106	116/80	122	00	
HV	02:09	0:01	00.0	00.0	01.0	103	116/80	122	00	
ExStart	02:16	0:01	00.0	00.0	01.0	108	116/80	125	00	
BRUCE Stage 1	05:16	3:00	01.7	10.0	04.7	148	126/84	186	00	
PeakEx	08:14	3:00	02.5	12.0	07.1	159	136/88	216	01	
Recovery	09:13	1:00	00.0	00.0	01.0	158	132/86	208	00	
Recovery	10:13	2:00	00.0	00.0	01.0	133	128/84	170	00	
Recovery	11:24	3:10	00.0	00.0	01.0	132	122/82	161	00	

Findings :

Exercise Time : 05:59
 Max HR Attained : 159 bpm 84% of Target 190
 Max BP Attained : 136/88
 Max WorkLoad Attained : 7.1 Fair response to induced stress
 Max ST Dep Lead & Value : V4 & -0.5 mm
 Duke Treadmill Score : 11.2
 Test Objective : For Testing
 History : Nil
 Test End Reasons : Fatigue

Doctor : DR. KUSH KUMAR TYAGI D.M.



Report :

Sample Name: Stress Test Graded Exercise Treadmill
Description: .

INDICATIONS: R/O CAD.

PROCEDURE DONE: Graded exercise treadmill stress test.

STRESS ECG RESULTS:

FAIR EXERCISE TOLERANCE, ADEQUATE B.P. RESPONSE, THR 84% ACHIEVED,
NO CHEST PAIN / DYSPNOEA, NO SIGNIFICANT ST-T CHANGES DURING EXERCISE
AND RECOVERY. NO ARRHYTHAEMIA.

TEST IS NEGATIVE FOR STRESS INDUCED REVERSIBLE MYOCARDIAL ISCHEMIA.

Doctor : DR. KUSH KUMAR TYAGI D.M.

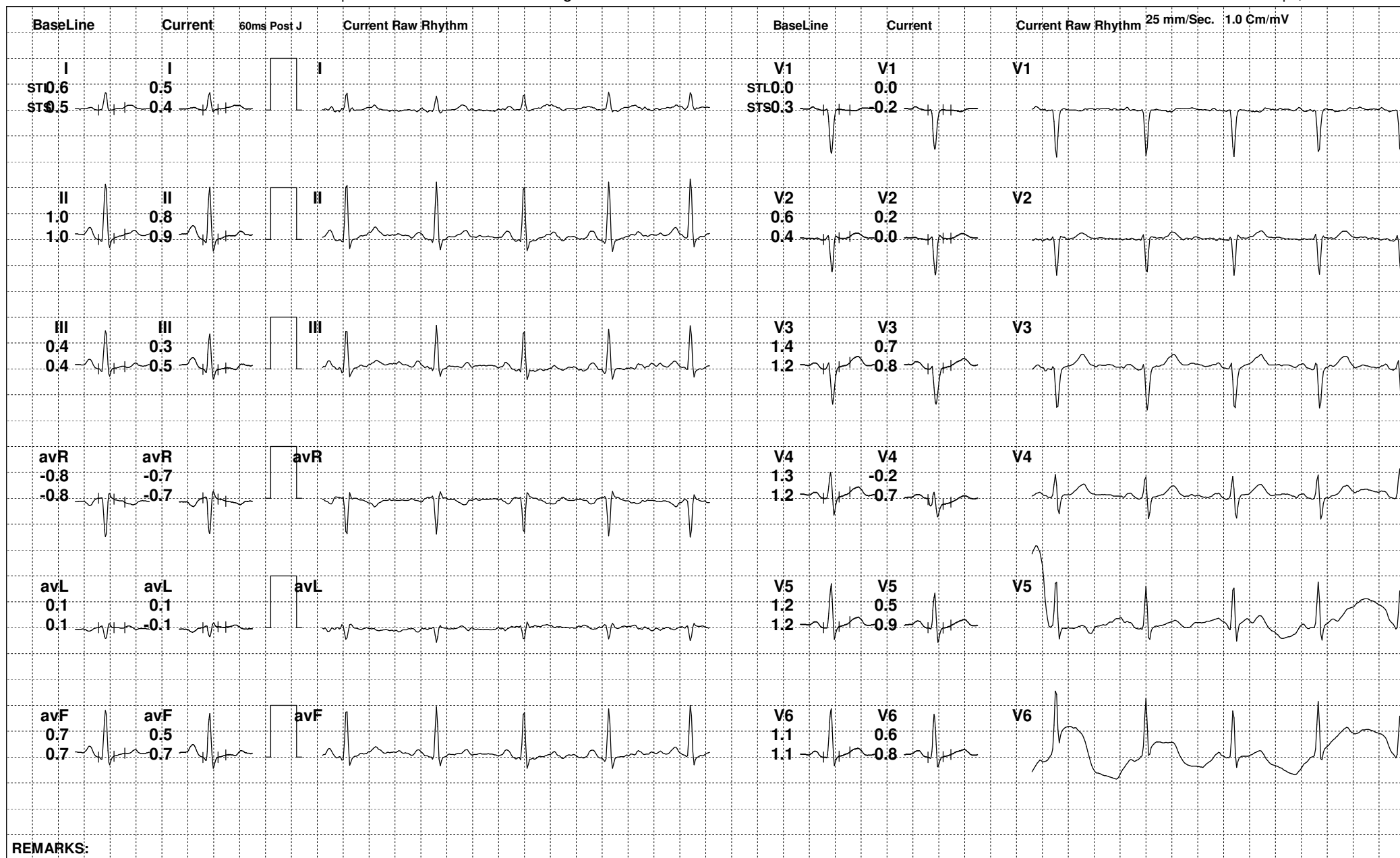

REMARKS:

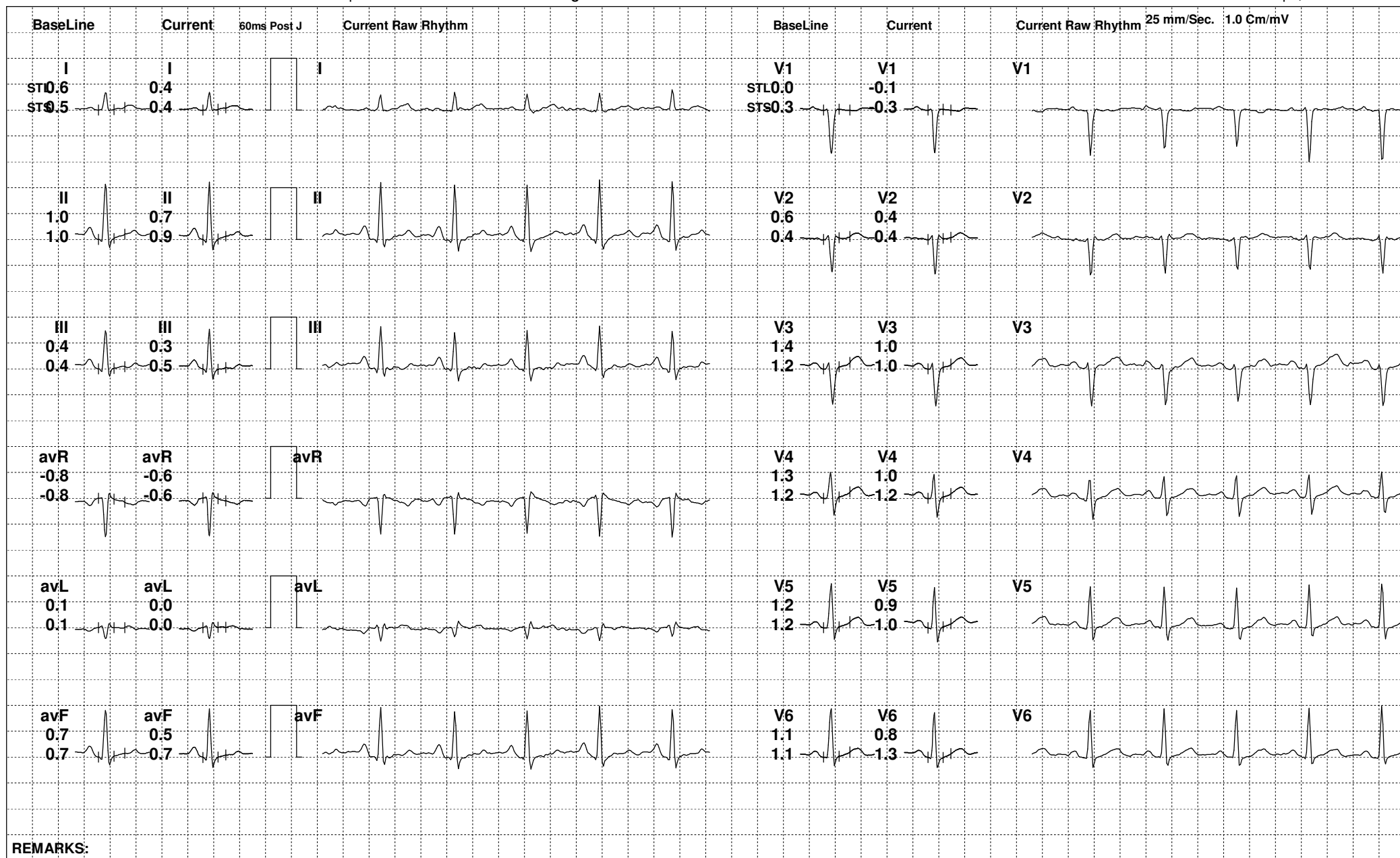

REMARKS:

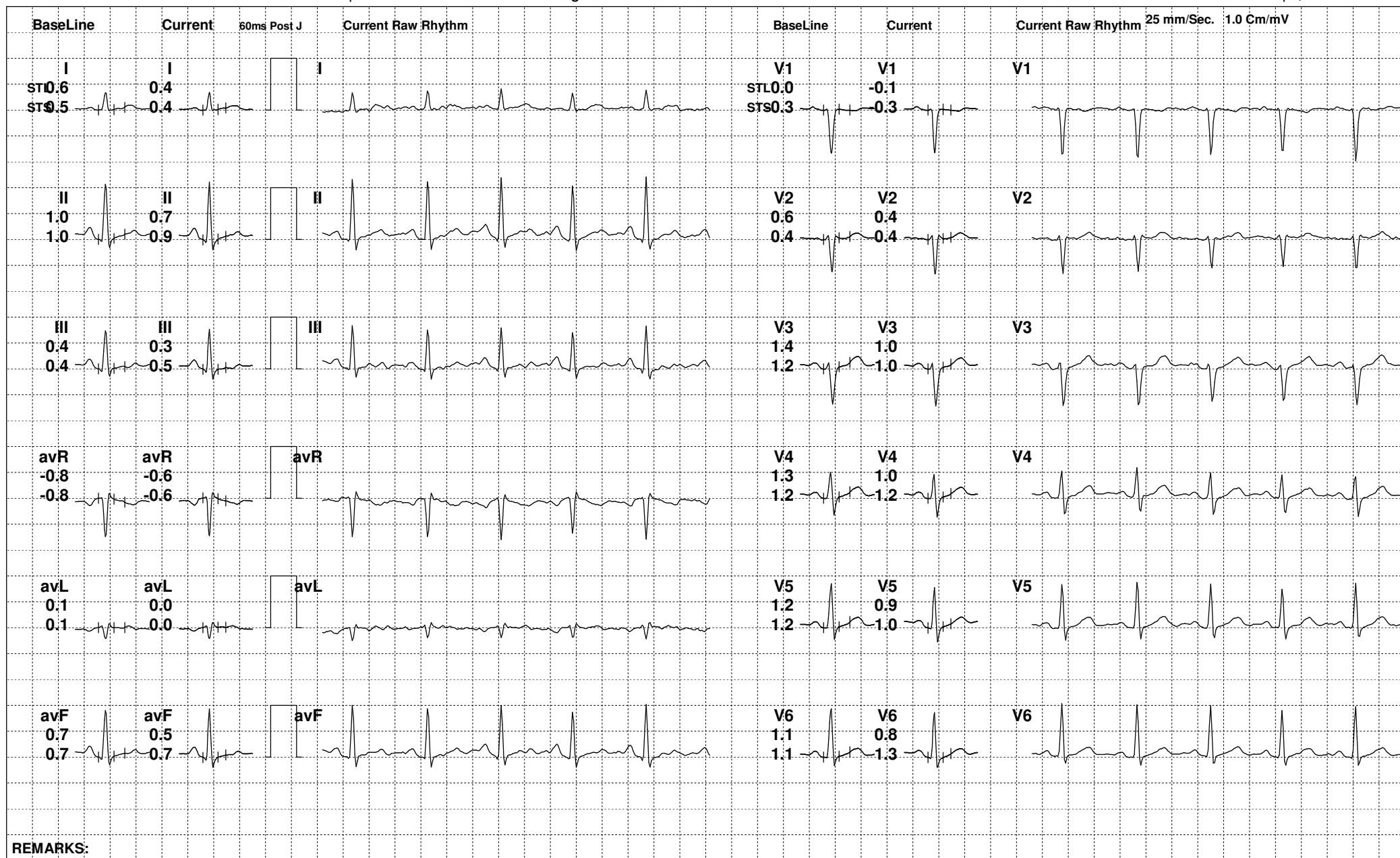

REMARKS:

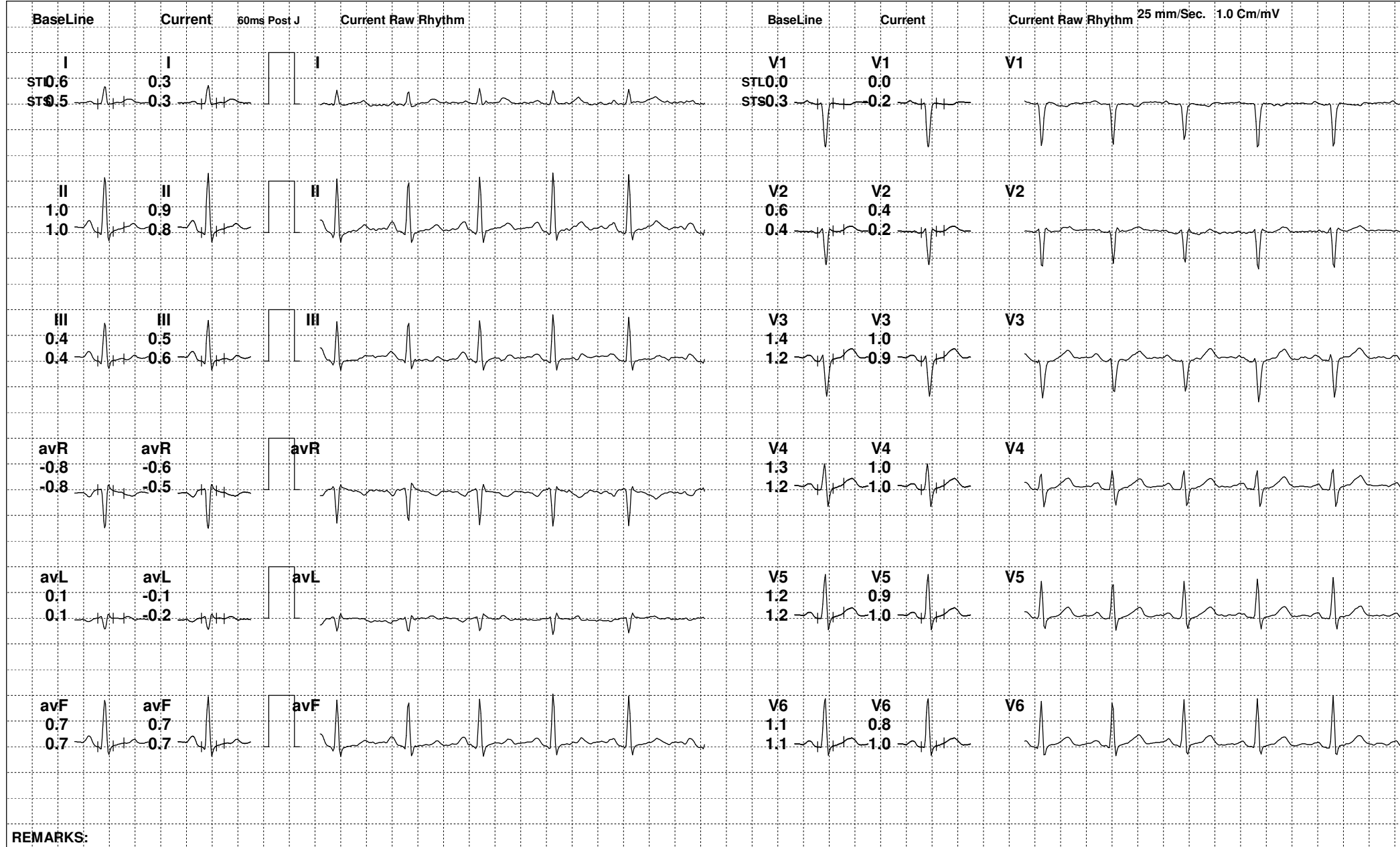

REMARKS:



62 (424848) / POOJA SRIVASTAVA / 30 Yrs / F

Date: 23-Jul-2022 03:31:56 PM METS: 4.7/ 141 bpm 74% of THR BP: 126/84 mmHg Raw ECG/ BLC On/ Notch On/ HF 0.05 Hz/LF 100 Hz

ExTime: 03:00 1.7 mph, 10.0%

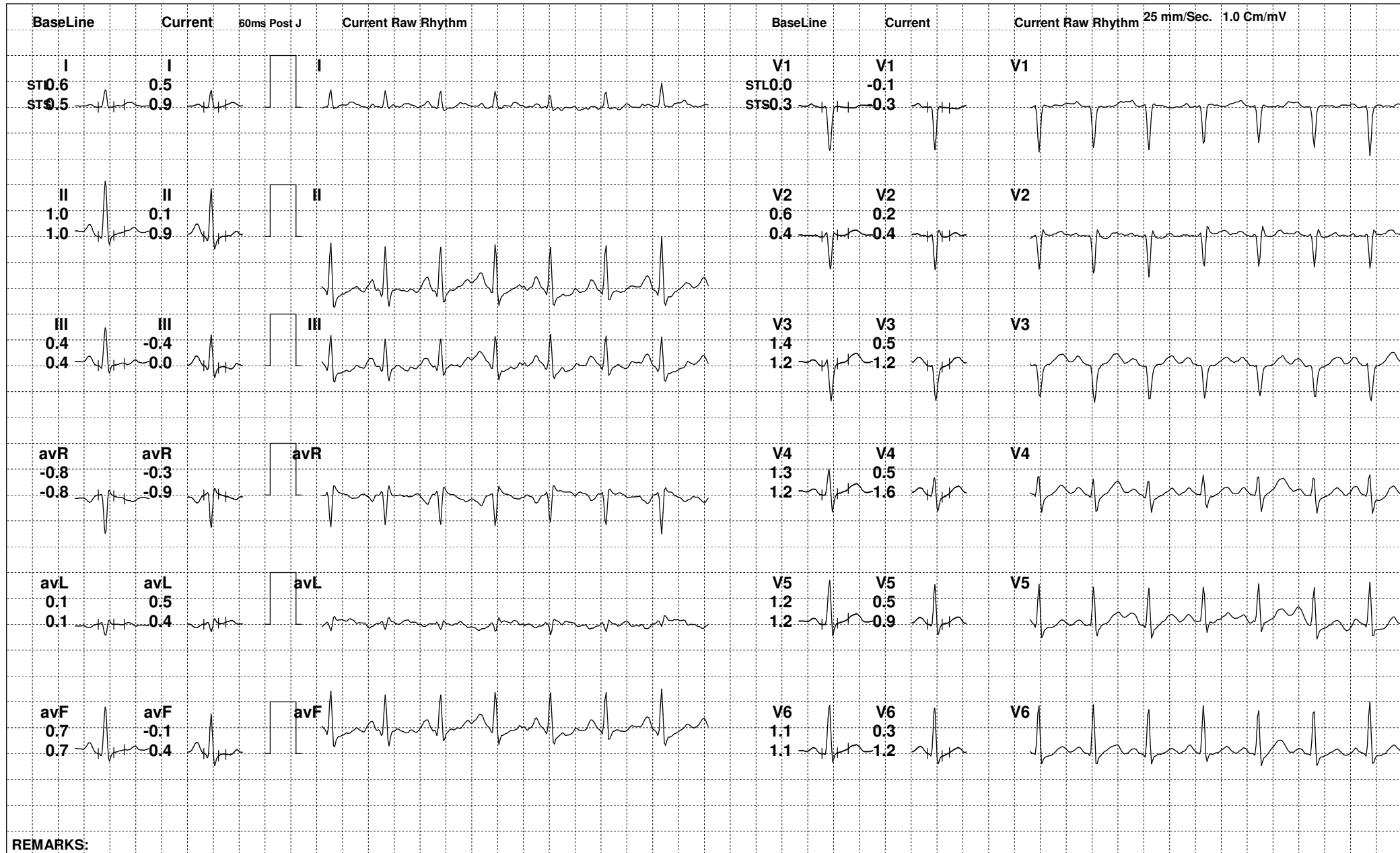

REMARKS:

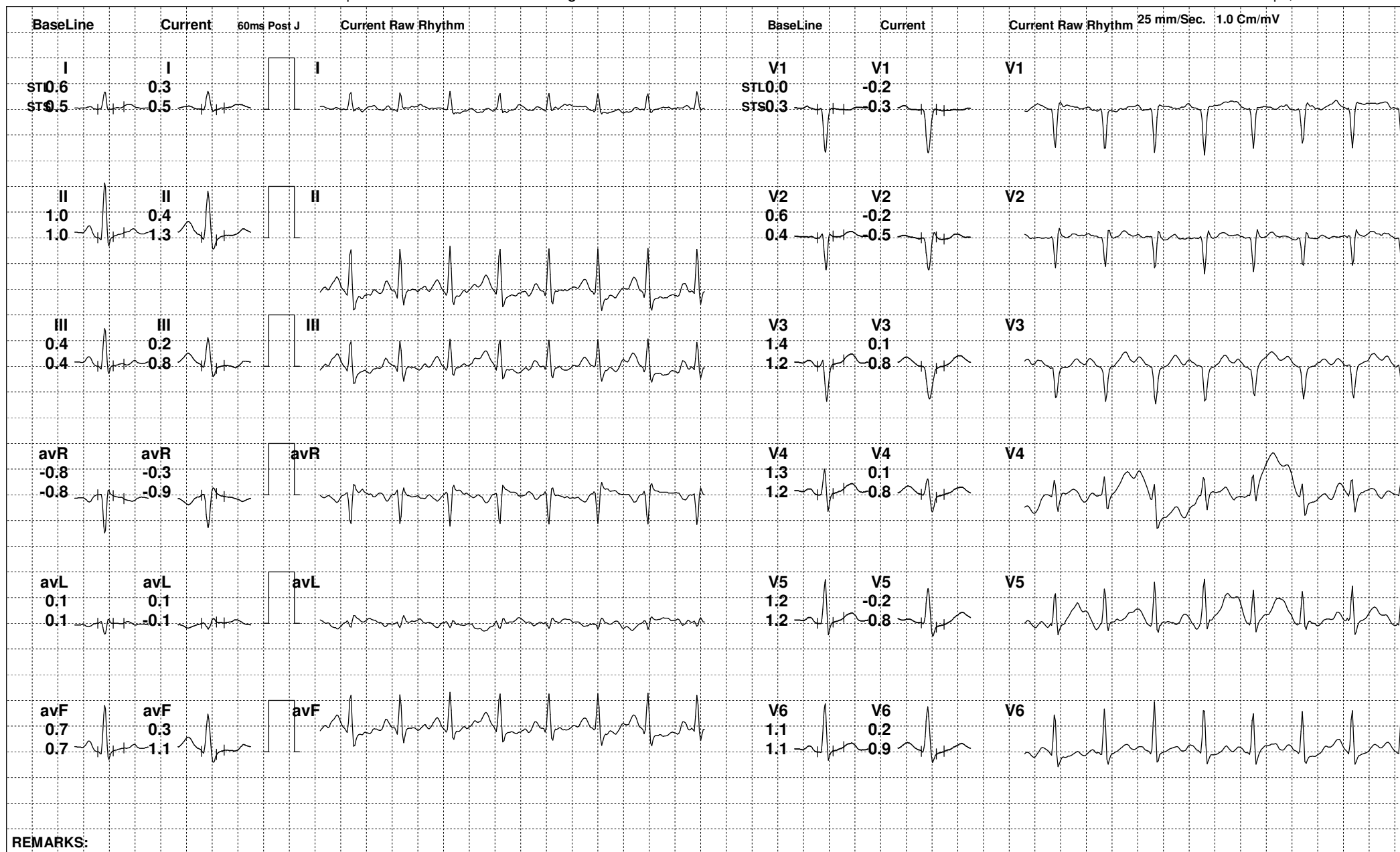

REMARKS:



62 (424848) / POOJA SRIVASTAVA / 30 Yrs / F

Date: 23-Jul-2022 03:31:56 PM METS: 1.0/ 131 bpm 68% of THR BP: 132/86 mmHg Raw ECG/ BLC On/ Notch On/ HF 0.05 Hz/LF 100 Hz

ExTime: 05:59 0.0 mph, 0.0%

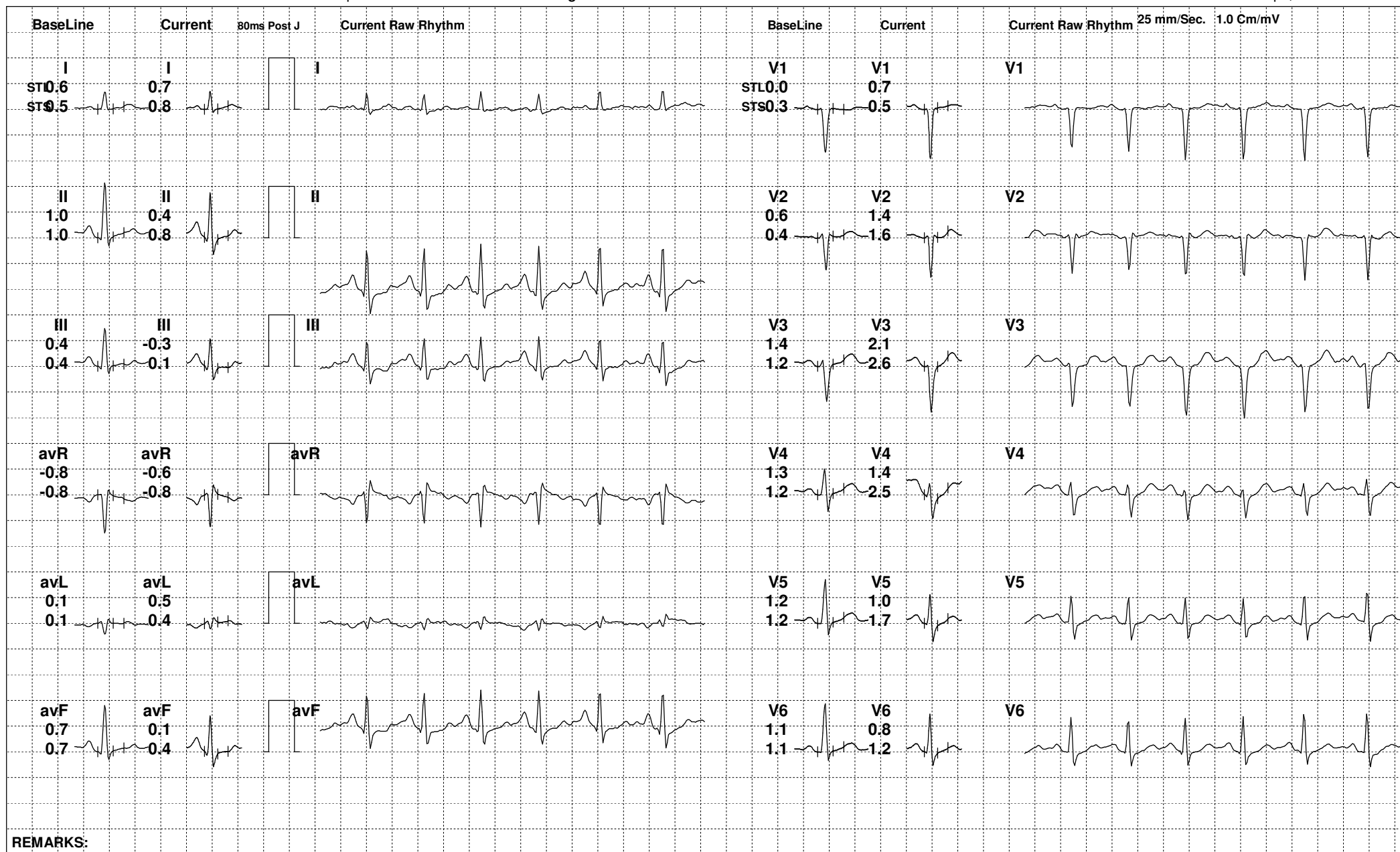

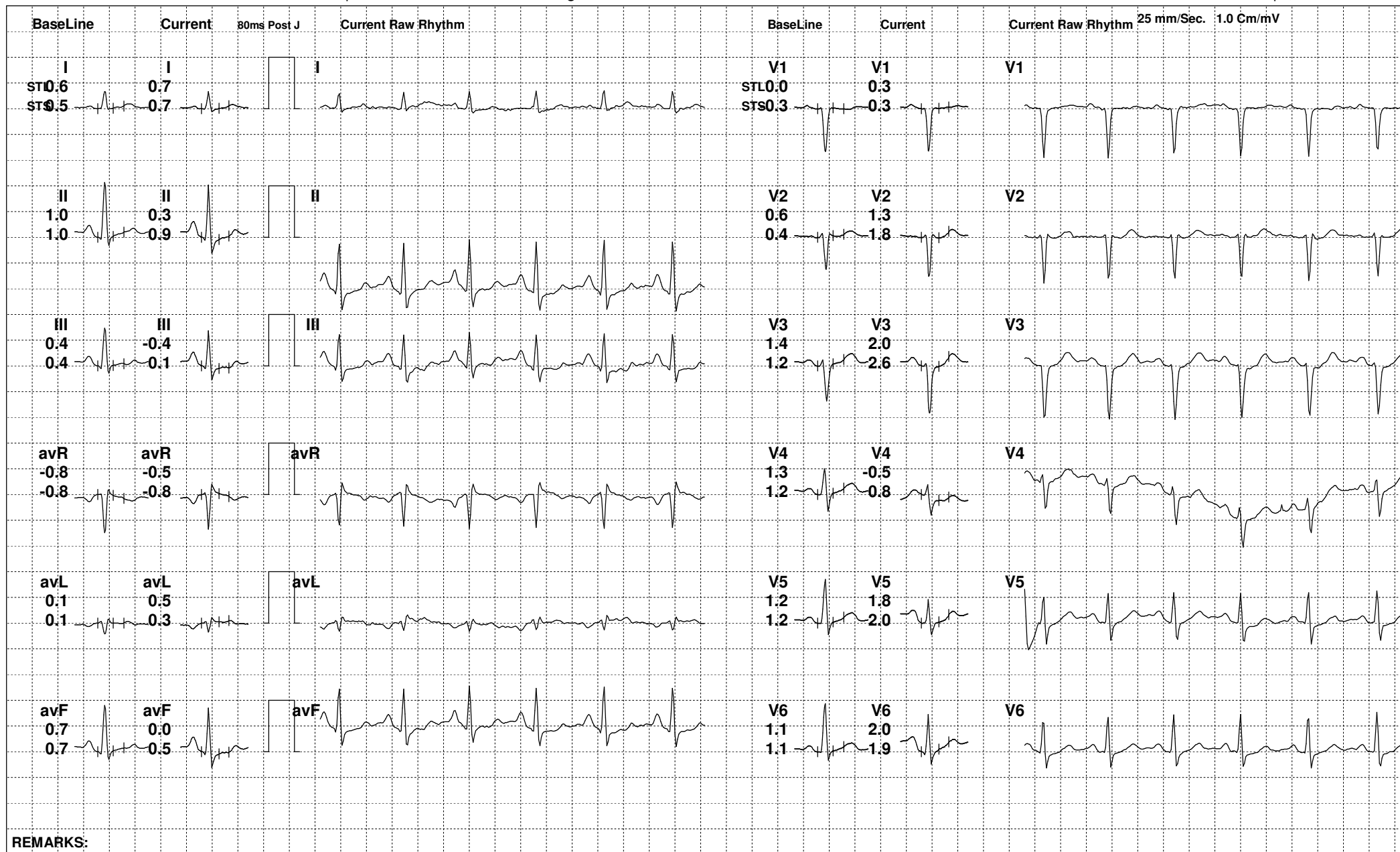



62 (424848) / POOJA SRIVASTAVA / 30 Yrs / F

Date: 23-Jul-2022 03:31:56 PM METS: 1.0/ 111 bpm 58% of THR BP: 122/82 mmHg Raw ECG/ BLC On/ Notch On/ HF 0.05 Hz/LF 100 Hz

ExTime: 05:59 0.0 mph, 0.0%

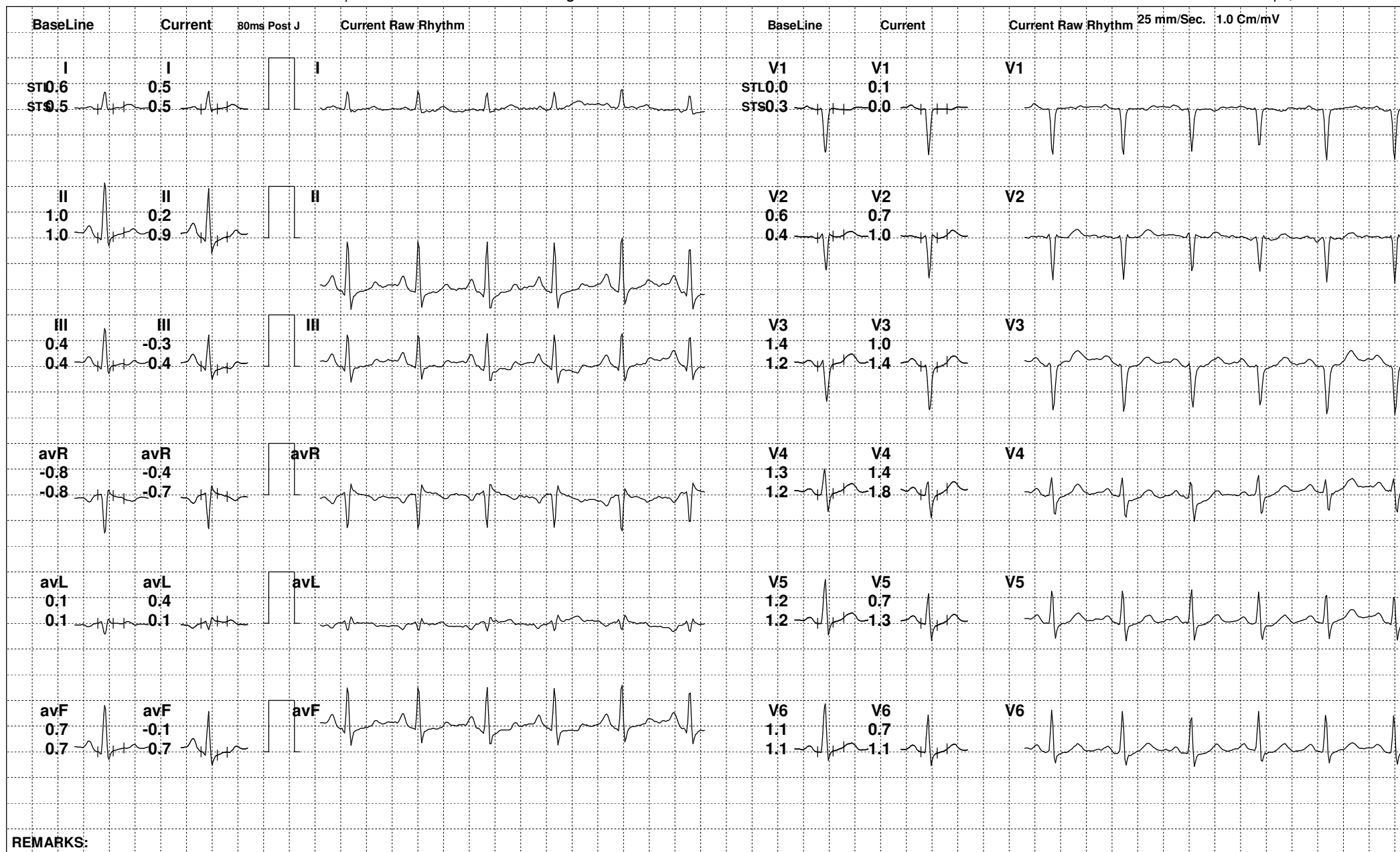

REMARKS:



62 (424848) / POOJA SRIVASTAVA / 30 Yrs / F

Date: 23-Jul-2022 03:31:56 PM

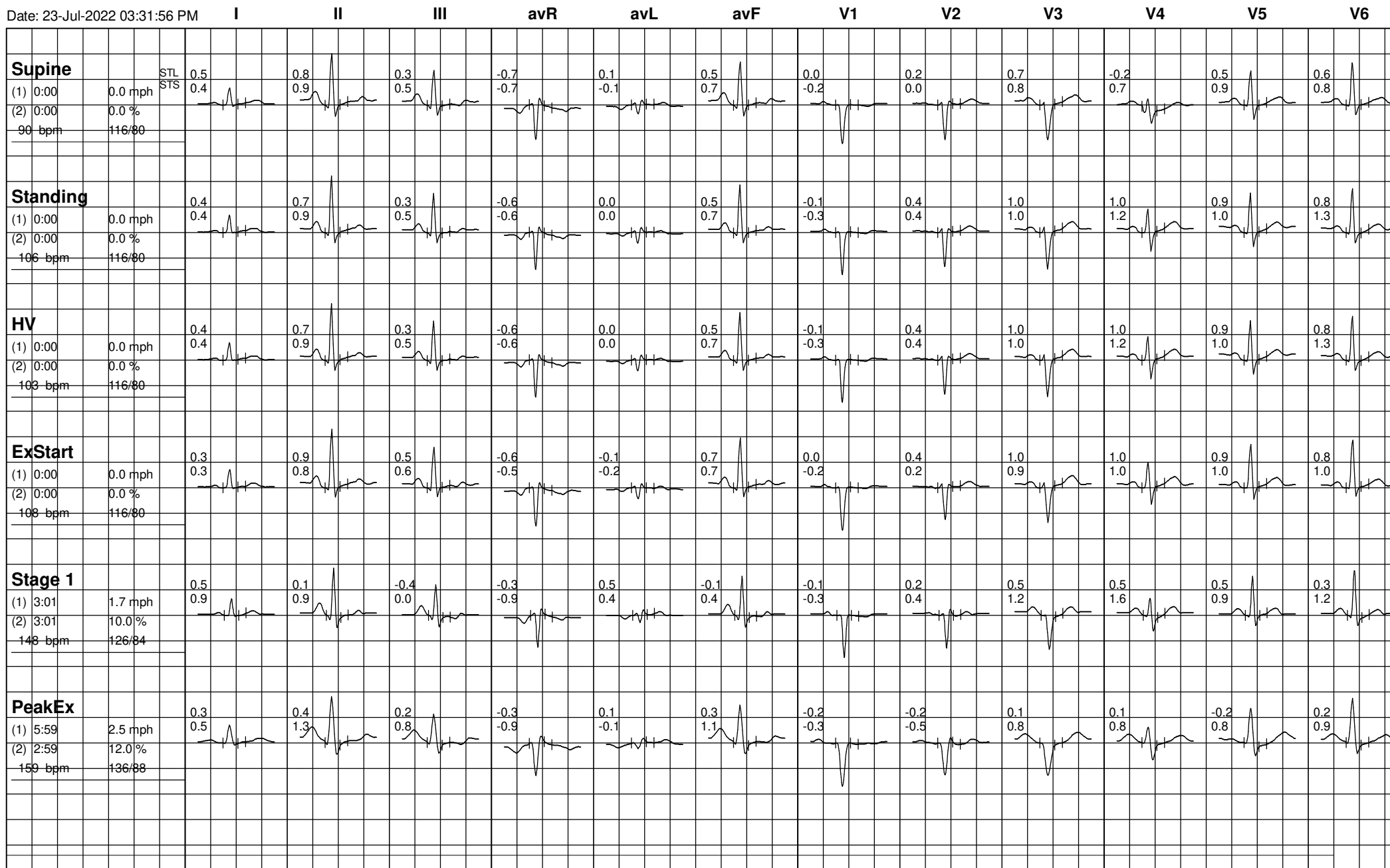



62 (424848) / POOJA SRIVASTAVA / 30 Yrs / F

Date: 23-Jul-2022 03:31:56 PM

