

Package Details

Patient Name : Mr Kumar Bhaskar, 2010000022387, male, 30y 11m
 Package Name : EHP Mediwheel Full Body Health checkup Below 40 Male
 Start Date : 08/10/2022 08:49 End Date : 09/10/2022 08:49
 Generated By: Bhuvaneshwari B C
 Generated On : 08-10-2022 08:50

Service Name	Ordered Date	Service Center	Consultant	Qty	Explicit
✓ CONSULTATION - FIRST VISIT	08/10/2022 08:49 AM	OPD-2F	Dr. Sharma Vasant Kumar	1	No
✓ USG ABDOMEN	08/10/2022 08:49 AM	ULTRA SOUND-2F	Dr. Sharma Vasant Kumar	1	No
✓ XRAY CHEST PA	08/10/2022 08:49 AM	X-RAY	Dr. Sharma Vasant Kumar	1	No
✓ ECHO COLOR DOPPLER	08/10/2022 08:49 AM	OPD-2F	Dr. Sharma Vasant Kumar	1	No
✓ TREADMILL TEST	08/10/2022 08:49 AM	OPD-2F	Dr. Sharma Vasant Kumar	1	No
✓ ECG	08/10/2022 08:49 AM	OPD-2F	Dr. Sharma Vasant Kumar	1	No
✓ BLOOD UREA NITROGEN (BUN)	08/10/2022 08:49 AM	BIOCHEMISTRY	Dr. Sharma Vasant Kumar	1	No
✓ URIC ACID	08/10/2022 08:49 AM	BIOCHEMISTRY	Dr. Sharma Vasant Kumar	1	No
✓ THYROID PROFILE (T3, T4, TSH)	08/10/2022 08:49 AM	BIOCHEMISTRY	Dr. Sharma Vasant Kumar	1	No
✓ LIVER FUNCTION TEST (LFT)	08/10/2022 08:49 AM	BIOCHEMISTRY	Dr. Sharma Vasant Kumar	1	No
✓ SERUM CREATININE	08/10/2022 08:49 AM	BIOCHEMISTRY	Dr. Sharma Vasant Kumar	1	No
✓ LIPID PROFILE (CHOL, TRIG, HDL, LDL, VLDL)	08/10/2022 08:49 AM	BIOCHEMISTRY	Dr. Sharma Vasant Kumar	1	No
✓ HBA1C	08/10/2022 08:49 AM	BIOCHEMISTRY	Dr. Sharma Vasant Kumar	1	No
✓ URINE FOR SUGAR (FASTING)	08/10/2022 08:49 AM	CLINICAL PATHOLOGY	Dr. Sharma Vasant Kumar	1	No
✓ URINE FOR SUGAR (POST PRANDIAL)	08/10/2022 08:49 AM	CLINICAL PATHOLOGY	Dr. Sharma Vasant Kumar	1	No
✓ POST PRANDIAL BLOOD SUGAR (PPBS)	08/10/2022 08:49 AM	BIOCHEMISTRY	Dr. Sharma Vasant Kumar	1	No
✓ FASTING BLOOD SUGAR (FBS)	08/10/2022 08:49 AM	BIOCHEMISTRY	Dr. Sharma Vasant Kumar	1	No
✓ BLOOD GROUP & RH TYPING	08/10/2022 08:49 AM	NARAYANA HRUDAYALAYA BLOOD CENTRE	Dr. Sharma Vasant Kumar	1	No
✓ STOOL ROUTINE EXAMINATION	08/10/2022 08:49 AM	CLINICAL PATHOLOGY	Dr. Sharma Vasant Kumar	1	No
✓ URINE ROUTINE & MICROSCOPY	08/10/2022 08:49 AM	CLINICAL PATHOLOGY	Dr. Sharma Vasant Kumar	1	No
✓ ERYTHROCYTE SEDIMENTATION RATE (ESR)	08/10/2022 08:49 AM	HEMATOLOGY	Dr. Sharma Vasant Kumar	1	No

SP 10

✓ CBC
 ✓ Eye

110/70 mmHg
 92/mnt
 98%
 Page 1 of 2
 Waist: 96cm
 Hip: 101cm
 ht: 166.5cm



Employee Name	Mr. Kumar Bhalakar
---------------	--------------------

Employee ID	176657 / 220176657100026854E
-------------	------------------------------

Age	30 yk
-----	-------

Gender	Male
--------	------

Date	08/10/2022
------	------------

Name of center	NH clinic, Sarjapur
----------------	---------------------

City	Bangalore
------	-----------

BASIC PARAMTERS:

Height (in mts)	166.5cm
Weight (in Kgs)	75.8kg
BMI	27.5

Waist circumference (in cms)	96cm
Hip circumference (in cms)	101cm
Waist-to-hip ratio	

Systolic BP	110
Diastolic BP	70



A.B.K



LETTER OF APPROVAL / RECOMMENDATION

To,

The Coordinator,
Mediwheel (Arcofemi Healthcare Limited)
Helpline number: 011- 41195959

Dear Sir / Madam,

Sub: Annual Health Checkup for the employees of Bank of Baroda

This is to inform you that the following employee wishes to avail the facility of Cashless Annual Health Checkup provided by you in terms of our agreement.

PARTICULARS	EMPLOYEE DETAILS
NAME	MR. KUMAR BHASKAR .
EC NO.	176657
DESIGNATION	BRANCH HEAD
PLACE OF WORK	KARADAHALLI
BIRTHDATE	14-10-1991
PROPOSED DATE OF HEALTH CHECKUP	04-10-2022
BOOKING REFERENCE NO.	22D176657100026854E

This letter of approval / recommendation is valid if submitted along with copy of the Bank of Baroda employee id card. This approval is valid from **29-09-2022** till **31-03-2023** The list of medical tests to be conducted is provided in the annexure to this letter. Please note that the said health checkup is a **cashless facility** as per our tie up arrangement. We request you to attend to the health checkup requirement of our employee and accord your top priority and best resources in this regard. The EC Number and the booking reference number as given in the above table shall be mentioned in the invoice, invariably.

We solicit your co-operation in this regard.

Yours faithfully,

Sd/-

Chief General Manager
HRM Department
Bank of Baroda

(Note: This is a computer generated letter. No Signature required. For any clarification, please contact Mediwheel (Arcofemi Healthcare Limited))

TO WHOMSOEVER IT MAY CONCERN

I hereby give a consent Kumar Bhalkar (Patient Name) 201-22387
(MRN No) that I have not taken service Mediwheel Checkup below 40 (Stool Routine,
(ECG/ECHO/Doppler/TMT/X-Ray/Investigation/Consultation against
Package/Health Checkup) Mediwheel below 40 male (Package Name/HC
Name) against Invoice number INVO-2010-22160305
dated 8/10/2022.

Bhalkar
Patient Sign

8660013375
Mobile Number

Sundar
Dept Sign

335231
EC Number

A.B.K
Unit Head Sign/Seal

316370
EC Number

Stool Routine Not given
Bhalkar

Patient Name : Mr.KUMAR BHASKAR
Age : 30Years
Referring Doctor : PKG

Patient ID : 201-22387
Sex : male
Date : 08 .10.2022

ULTRASOUND ABDOMEN

FINDINGS:

Liver is normal in size (15.6 cm) and shows mild diffuse increase in echogenicity. No intra or extra hepatic biliary duct dilatation. No focal lesions.

Portal vein is normal in size, course and caliber. **CBD** is not dilated.

Gall bladder is normal without evidence of calculi, wall thickening or pericholecystic fluid.

Pancreas to the extent visualized, appears normal in size, contour and echogenicity.

Spleen is normal in size (11.5cm), shape, contour and echopattern. No evidence of mass or focal lesions.

Right Kidney is normal in size (measures 10.3 cm in length & 1.4 cm in parenchymal thickness), position, shape and echopattern. Corticomedullary differentiation is maintained. No evidence of calculi or hydronephrosis.

Left Kidney is normal in size (measures 10.5 cm in length & 1.3cm in parenchymal thickness), position, shape and echopattern. Corticomedullary differentiation is maintained. No evidence of calculi or hydronephrosis.

Retroperitoneum – Obscured by bowel gas.

Fluid - There is no ascites or pleural effusion.

IMPRESSION:

- GRADE I FATTY LIVER

Dr. Ananthalakshmi.S
Sonologist

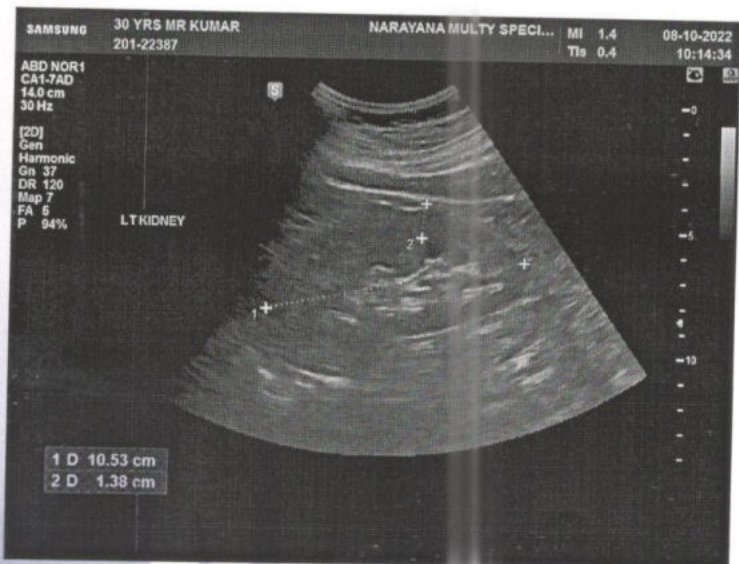
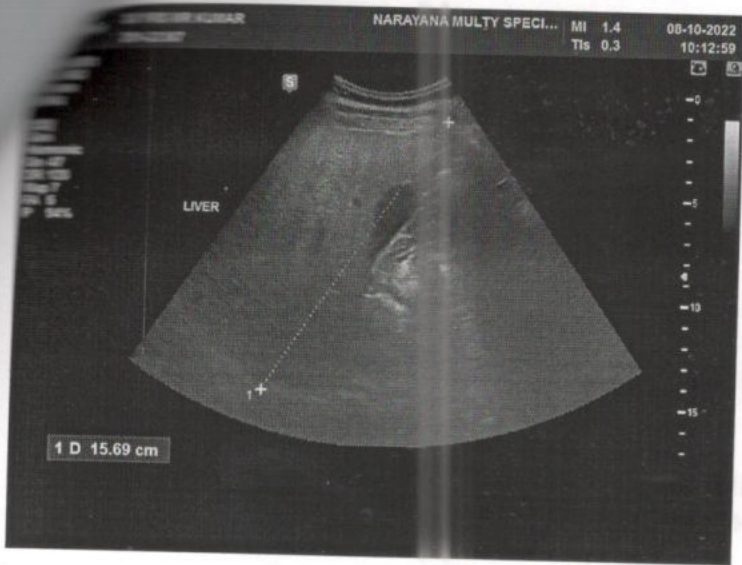

08-10-2022 09:39:46

201-22387
MR. KUMAR BHASKAR
30 Years
Male

Vent. Rate	101 bpm
PR Interval	150 ms
QRS Duration	82 ms
QT/QTc Interval	344/416 ms
P/QRS/T Axes	56/47/30 deg
RV5/SV1	1.348/0.869 mV
RV5 + SV1	2.217 mV
QTc: Hodges	

Sinus tachycardia
Normal ECG except for rate

Unconfirmed Diagnosis



TRANS-THORACIC ECHO REPORT

Patient MRN : 20100000022387

Date : 08.10.2022

Patient Name : MR.KUMAR BHASKAR

Age/Gender : 30 yrs/male

M-MODE / 2D MEASUREMENTS

LVEF (>55)%	: 60%	LVID(d) (40-56)mm	: 44mm	LVID (s) mm	: 30mm
TAPSE (>16) mm	: 20mm	IVS (d) (6-10)mm	: 10 mm	LV-EDV ml	: --
LA (<39) mm	: 30mm	PWD (d) (6-10)mm	: 9 mm	LV-ESV ml	: --
RA (<44)mm	: 31mm	RV (<35) mm	: 27 mm	BSA m ² : --	

DOPPLER MEASUREMENTS

MITRAL VALVE : E/A - 0.8/0.6 M/S, NORMAL LV DIASTOLIC FUNCTION, MR-TRIVIAL

AORTIC VALVE : PG -43 MMHG /AR-TRIVIAL

TRICUSPID VALVE : TR -TRIVIAL

PULMONARY VALVE : PG - 4 MMHG

PA PRESSURE : PASP- 22 MMHG/ NORMAL PA PRESSURE.

FINDINGS

SITUS SOLITUS, LEVOCARDIA, AV AND VA CONCORDANT, NORMAL GREAT ARTERY RELATIONSHIP

VALVES

MITRAL : NORMAL

AORTIC : NORMAL

TRICUSPID : NORMAL

PULMONARY : NORMAL

CHAMBERS

LV : NORMAL SIZED, NORMAL LV SYSTOLIC FUNCTION.

RV : NORMAL SIZED, NORMAL RV FUNCTION.

RWMA : NO RWMA

LVOT : NORMAL

LEFT ATRIUM : NORMAL SIZED

RIGHT ATRIUM : NORMAL SIZED

SEPTAE

IVS : INTACT

IAS : INTACT

ARTERIES & VEINS

AORTA : AORTIC ANNULUS - 19 MM, ASCENDING AORTA- 26 MM,
NORMAL ARCH NORMAL SIZED.

PULMONARY ARTERY : NORMAL

IVC, SVC & CS : IVC - 13 MM, NORMAL SIZED, COLLAPSING, NORMAL RA PRESSURE.

PULMONARY VEINS : NORMAL

PERICARDIUM : NORMAL

VEGETATION / THROMBUS / TUMOR: NIL

OTHER FINDINGS:

SINUS RHYTHM- 92 BPM
NO PREVIOUS ECHO REPORT

CONCLUSION

NORMAL CHAMBER DIMENSIONS
NORMAL PA PRESSURE
NO RWMA
NORMAL LV SYSTOLIC FUNCTION
LVEF:- 55-60%

CHANDANA V
CARDIAC SONOGRAPHER

DEPARTMENT OF LABORATORY MEDICINE

Final Report

Patient Name : Mr Kumar Bhaskar MRN : 2010000022387 Gender/Age : MALE , 30y (14/10/1991)
Collected On : 08/10/2022 08:58 AM Received On : 08/10/2022 11:03 AM Reported On : 08/10/2022 11:51 AM
Barcode : 1B2210080016 Specimen : Whole Blood Consultant : Dr. Sharma Vasant Kumar(GENERAL MEDICINE)
Sample adequacy : Satisfactory Visit No : OP-001 Patient Mobile No : 8660013375

NARAYANA HRUDAYALAYA BLOOD CENTRE

Test	Result	Unit
BLOOD GROUP & RH TYPING		
Blood Group (Column Agglutination Technology)	A	-
RH Typing (Column Agglutination Technology)	Positive	-

--End of Report--

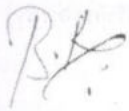

Dr. Prathip Kumar B R
MBBS,MD, Immunohaematology & Blood Transfusion
Consultant

Note

- Abnormal results are highlighted.
- Results relate to the sample only.
- Kindly correlate clinically.



DEPARTMENT OF LABORATORY MEDICINE

Final Report

Patient Name : Mr Kumar Bhaskar MRN : 20100000022387 Gender/Age : MALE , 30y (14/10/1991)

Collected On : 08/10/2022 08:58 AM Received On : 08/10/2022 10:34 AM Reported On : 08/10/2022 10:49 AM

Barcode : 022210080428 Specimen : Whole Blood Consultant : Dr. Sharma Vasant Kumar(GENERAL MEDICINE)

Sample adequacy : Satisfactory Visit No : OP-001 Patient Mobile No : 8660013375

HEMATOLOGY

Test	Result	Unit	Biological Reference Interval
COMPLETE BLOOD COUNT (CBC)			
Haemoglobin (Hb%) (Photometric Measurement)	14.4	g/dL	13.0-17.0
Red Blood Cell Count (Electrical Impedance)	4.94	million/ μ l	4.5-5.5
PCV (Packed Cell Volume) / Hematocrit (Calculated)	44.7	%	40.0-50.0
MCV (Mean Corpuscular Volume) (Derived)	90.5	fL	83.0-101.0
MCH (Mean Corpuscular Haemoglobin) (Calculated)	29.2	pg	27.0-32.0
MCHC (Mean Corpuscular Haemoglobin Concentration) (Calculated)	32.3	%	31.5-34.5
Red Cell Distribution Width (RDW) (Derived)	14.1 H	%	11.6-14.0
Platelet Count (Electrical Impedance Plus Microscopy)	269	$10^3/\mu$ L	150.0-450.0
Mean Platelet Volume (MPV)	9.8	fL	7.0-11.7
Total Leucocyte Count(WBC) (Electrical Impedance)	6.9	$10^3/\mu$ L	4.0-10.0
DIFFERENTIAL COUNT (DC)			
Neutrophils (VCS Technology Plus Microscopy)	53.0	%	40.0-75.0
Lymphocytes (VCS Technology Plus Microscopy)	37.4	%	20.0-40.0
Monocytes (VCS Technology Plus Microscopy)	5.7	%	2.0-10.0
Eosinophils (VCS Technology Plus Microscopy)	3.5	%	1.0-6.0

Patient Name : Mr Kumar Bhaskar MRN : 20100000022387 Gender/Age : MALE , 30y (14/10/1991)

Basophils (VCS Technology Plus Microscopy)	0.4	%	0.0-2.0
Absolute Neutrophil Count (Calculated)	3700.0	cells/cumm	2000.0-7000.0
Absolute Lymphocyte Count (Calculated)	2600.0	cells/cumm	990.0-3150.0
Absolute Monocyte Count (Calculated)	400.0	-	-
Absolute Eosinophil Count (Calculated)	200.0	cells/cumm	40.0-440.0
Absolute Basophil Count (Calculated)	0.0	-	-

As per the recommendation of International Council for Standardization in Hematology, the differential counts are additionally being reported as absolute numbers.

--End of Report--



Dr. Sudarshan Chougule
MBBS, MD, Pathology
Consultant & Head - Hematology & Flow Cytometry

Note

- Abnormal results are highlighted.
- Results relate to the sample only.
- Kindly correlate clinically.



DEPARTMENT OF LABORATORY MEDICINE

Patient Name : Mr Kumar Bhaskar MRN : 20100000022387 Gender/Age : MALE , 30y (14/10/1991)
Collected On : 08/10/2022 08:58 AM Received On : 08/10/2022 10:34 AM Reported On : 08/10/2022 11:46 AM
Barcode : 022210080429 Specimen : Whole Blood - ESR Consultant : Dr. Sharma Vasant Kumar(GENERAL MEDICINE)
Sample adequacy : Satisfactory Visit No : OP-001 Patient Mobile No : 8660013375

HEMATOLOGY

Test	Result	Unit	Biological Reference Interval
Erythrocyte Sedimentation Rate (ESR) (Westergren Method)	22 H	mm/1hr	0.0-10.0

--End of Report--



Dr. Sudarshan Chougule
MBBS, MD, Pathology
Consultant & Head - Hematology & Flow Cytometry

Note

- Abnormal results are highlighted.
- Results relate to the sample only.
- Kindly correlate clinically.



DEPARTMENT OF LABORATORY MEDICINE

Final Report

Patient Name : Mr Kumar Bhaskar MRN : 20100000022387 Gender/Age : MALE , 30y (14/10/1991)

Collected On : 08/10/2022 08:58 AM Received On : 08/10/2022 10:35 AM Reported On : 08/10/2022 10:52 AM

Barcode : 012210080732 Specimen : Plasma Consultant : Dr. Sharma Vasant Kumar(GENERAL MEDICINE)

Sample adequacy : Satisfactory Visit No : OP-001 Patient Mobile No : 8660013375

BIOCHEMISTRY

Test	Result	Unit	Biological Reference Interval
Fasting Blood Sugar (FBS) (Colorimetric - Glucose Oxidase Peroxidase)	85	mg/dL	70 to 99 : Normal 100 to 125 : Pre-diabetes =>126 : Diabetes ADA standards 2020

--End of Report--

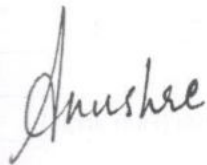

Dr. Anushre Prasad
MBBS,MD, Biochemistry
Consultant Biochemistry



Mrs. Latha B S
MSc, Mphil, Biochemistry
Incharge, Consultant Biochemistry

Note

- Abnormal results are highlighted.
 - Results relate to the sample only.
 - Kindly correlate clinically.
- (Fasting Blood Sugar (FBS) -> autoAuthorised)



DEPARTMENT OF LABORATORY MEDICINE

Patient Name : Mr Kumar Bhaskar MRN : 2010000022387 Gender/Age : MALE , 30y (14/10/1991)

Collected On : 08/10/2022 11:10 AM Received On : 08/10/2022 01:04 PM Reported On : 08/10/2022 01:35 PM

Barcode : 012210081195 Specimen : Plasma Consultant : Dr. Sharma Vasant Kumar(GENERAL MEDICINE)

Sample adequacy : Satisfactory Visit No : OP-001 Patient Mobile No : 8660013375

BIOCHEMISTRY

Test	Result	Unit	Biological Reference Interval
Post Prandial Blood Sugar (PPBS) (Colorimetric - Glucose Oxidase Peroxidase)	105	mg/dL	70 to 139 : Normal 140 to 199 : Pre-diabetes =>200 : Diabetes ADA standards 2020

--End of Report--



Dr. Anushre Prasad
MBBS,MD, Biochemistry
Consultant Biochemistry



Mrs. Latha B S
MSc, Mphil, Biochemistry
Incharge, Consultant Biochemistry

Note

- Abnormal results are highlighted.
 - Results relate to the sample only.
 - Kindly correlate clinically.
- (Post Prandial Blood Sugar (PPBS) -> autoAuthorised)



DEPARTMENT OF LABORATORY MEDICINE

Final Report

Patient Name : Mr Kumar Bhaskar MRN : 2010000022387 Gender/Age : MALE , 30y (14/10/1991)

Collected On : 08/10/2022 08:58 AM Received On : 08/10/2022 10:34 AM Reported On : 08/10/2022 01:25 PM

Barcode : 012210080733 Specimen : Whole Blood Consultant : Dr. Sharma Vasant Kumar(GENERAL MEDICINE)

Sample adequacy : Satisfactory Visit No : OP-001 Patient Mobile No : 8660013375

BIOCHEMISTRY

Test	Result	Unit	Biological Reference Interval
HBA1C			
HbA1c (HPLC NGSP Certified)	5.3	%	Normal: 4.0-5.6 Prediabetes: 5.7-6.4 Diabetes: => 6.5 ADA standards 2020
Estimated Average Glucose (Calculated)	105.41	-	-

Interpretation:

- HbA1C above 6.5% can be used to diagnose diabetes provided the patient has symptoms. If the patient does not have symptoms with HbA1C>6.5%, repeat measurement on further sample. If the repeat test result is <6.5%, consider as diabetes high risk and repeat measurement after 6 months.
- HbA1C measurement is not appropriate in diagnosing diabetes in children, suspicion of type 1 diabetes, symptoms of diabetes for less than 2 months, pregnancy, hemoglobinopathies, medications that may result sudden increase in glucose, anemia, renal failure, HIV infection, malignancies, severe chronic hepatic, and renal disease.
- Any sample with >15% should be suspected of having a haemoglobin variant.

--End of Report--



Mrs. Latha B S
MSc, Mphil, Biochemistry
Incharge, Consultant Biochemistry



Dr. Anushre Prasad
MBBS,MD, Biochemistry
Consultant Biochemistry

Note

- Abnormal results are highlighted.
- Results relate to the sample only.
- Kindly correlate clinically.



DEPARTMENT OF LABORATORY MEDICINE

Final Report

Patient Name : Mr Kumar Bhaskar MRN : 20100000022387 Gender/Age : MALE , 30y (14/10/1991)

Collected On : 08/10/2022 08:58 AM Received On : 08/10/2022 10:35 AM Reported On : 08/10/2022 11:40 AM

Barcode : 012210080734 Specimen : Serum Consultant : Dr. Sharma Vasant Kumar(GENERAL MEDICINE)

Sample adequacy : Satisfactory Visit No : OP-001 Patient Mobile No : 8660013375

BIOCHEMISTRY

Test	Result	Unit	Biological Reference Interval
SERUM CREATININE			
Serum Creatinine (Two Point Rate - Creatinine Aminohydrolase)	0.66	mg/dL	0.66-1.25
eGFR (Calculated)	141.8	mL/min/1.73m ²	Indicative of renal impairment < 60 Note:eGFR is inaccurate for Hemodynamically unstable patients eGFR is not applicable for less than 18 years of age.
Blood Urea Nitrogen (BUN) (Endpoint /Colorimetric – Urease)	10	mg/dL	9.0-20.0
Serum Uric Acid (Colorimetric - Uricase,Peroxidase)	5.79	mg/dL	3.5-8.5
LIPID PROFILE (CHOL,TRIG,HDL,LDL,VLDL)			
Cholesterol Total (Colorimetric - Cholesterol Oxidase)	183	mg/dL	Desirable: < 200 Borderline High: 200-239 High: > 240
Triglycerides (Colorimetric - Lip/Glycerol Kinase)	186 H	mg/dL	Normal: < 150 Borderline: 150-199 High: 200-499 Very High: > 500
HDL Cholestrol (HDLC) (Colorimetric: Non HDL Precipitation Phosphotungstic Acid Method)	34 L	mg/dL	40.0-60.0
Non-HDL Cholestrol (Calculated)	149.0 H	mg/dL	Desirable: < 130 Above Desirable: 130-159 Borderline High: 160-189 High: 190-219 Very High: => 220
LDL Cholesterol (Colorimetric)	114 L	mg/dL	Optimal: < 100 Near to above optimal: 100-129 Borderline High: 130-159 High: 160-189 Very High: > 190
VLDL Cholesterol (Calculated)	37.2	mg/dL	0.0-40.0

Patient Name : Mr Kumar Bhaskar MRN : 2010000022387 Gender/Age : MALE , 30y (14/10/1991)

Cholesterol /HDL Ratio (Calculated) **5.4 H** - 0.0-5.0

LIVER FUNCTION TEST(LFT)

Bilirubin Total (Colorimetric -Diazo Method) **0.70** mg/dL 0.2-1.3

Conjugated Bilirubin (Direct) (Dual Wavelength - Reflectance Spectrophotometry) **0.10** mg/dL 0.0-0.4

Unconjugated Bilirubin (Indirect) (Calculated) **0.6** mg/dL 0.0-1.1

Total Protein (Colorimetric - Biuret Method) **8.80 H** gm/dL 6.3-8.2

Serum Albumin (Colorimetric - Bromo-Cresol Green) **4.70** gm/dL 3.5-5.0

Serum Globulin (Calculated) **4.2 H** gm/dL 2.0-3.5

Albumin To Globulin (A/G)Ratio (Calculated) **1.12** - 1.0-2.1

SGOT (AST) (Multipoint-Rate With P-5-P (pyridoxal-5-phosphate)) **48** U/L 17.0-59.0

SGPT (ALT) (Multipoint-Rate With P-5-P (pyridoxal-5-phosphate)) **75 H** U/L <50.0

Alkaline Phosphatase (ALP) (Multipoint-Rate - P-nitro Phenyl Phosphate, AMP Buffer) **98** U/L 38.0-126.0

Gamma Glutamyl Transferase (GGT) (Multipoint Rate - L-glutamyl-p-nitroanilide (Szasz Method)) **61** U/L 15.0-73.0

Interpretation Notes

- Indirect Bilirubin result is a calculated parameter (Indirect Bilirubin = Total Bilirubin - Direct Bilirubin). Indirect bilirubin result includes the delta bilirubin fraction also. Delta Bilirubin is the bilirubin which is covalently bound to albumin. Delta Bilirubin is not expected to be present in healthy adults or neonates.

THYROID PROFILE (T3, T4, TSH)

Tri Iodo Thyronine (T3) (Enhanced Chemiluminescence) **1.40** ng/mL 0.97-1.69

Thyroxine (T4) (Enhanced Chemiluminescence) **9.09** µg/dl 5.53-11.0

TSH (Thyroid Stimulating Hormone) (Enhanced Chemiluminescence) **3.864** µIU/mL 0.4-4.049

DEPARTMENT OF LABORATORY MEDICINE

Final Report

Patient Name : Mr Kumar Bhaskar MRN : 20100000022387 Gender/Age : MALE , 30y (14/10/1991)

Collected On : 08/10/2022 11:10 AM Received On : 08/10/2022 12:58 PM Reported On : 08/10/2022 02:21 PM

Barcode : 032210080197 Specimen : Urine Consultant : Dr. Sharma Vasant Kumar(GENERAL MEDICINE)

Sample adequacy : Satisfactory Visit No : OP-001 Patient Mobile No : 8660013375

CLINICAL PATHOLOGY

Test	Result	Unit
Urine For Sugar (Post Prandial) (Enzyme Method (GOD POD))	Negative	-

--End of Report--



Dr. Sudarshan Chougule
MBBS, MD, Pathology
Consultant & Head - Hematology & Flow Cytometry

Note

- Abnormal results are highlighted.
- Results relate to the sample only.
- Kindly correlate clinically.



DEPARTMENT OF LABORATORY MEDICINE

Final Report

Patient Name : Mr Kumar Bhaskar MRN : 20100000022387 Gender/Age : MALE , 30y (14/10/1991)

Collected On : 08/10/2022 08:58 AM Received On : 08/10/2022 10:27 AM Reported On : 08/10/2022 11:34 AM

Barcode : 032210080098 Specimen : Urine Consultant : Dr. Sharma Vasant Kumar(GENERAL MEDICINE)

Sample adequacy : Satisfactory Visit No : OP-001 Patient Mobile No : 8660013375

CLINICAL PATHOLOGY

Test	Result	Unit	Biological Reference Interval
------	--------	------	-------------------------------

URINE ROUTINE & MICROSCOPY

PHYSICAL EXAMINATION

Colour	STRAW	-	-
Appearance	Clear	-	-
Sp. Gravity (Refractive Index)	1.012	-	1.002 - 1.030

CHEMICAL EXAMINATION

pH(Reaction) (pH Indicator Method)	5.0	-	4.5-7.5
Protein (Automated Protein Error Or Ph Indicator)	Not Present	-	Not Present
Urine Glucose (Enzyme Method (GOD POD))	Not Present	-	Not Present
Ketone Bodies (Nitroprusside Method)	Not Present	-	Not Present
Bile Salts (Azo Coupling Method)	Not Present	-	Not Present
Bile Pigment (Bilirubin) (Azo Coupling Method)	Not Present	-	Not Present
Urobilinogen (Azo Coupling Method)	Normal	-	Normal
Urine Leucocyte Esterase (Measurement Of Leukocyte Esterase Activity)	Not Present	-	Not Present
Blood Urine (Peroxidase Reaction)	Not Present	-	Not Present
Nitrite (Gries Method)	Not Present	-	Not Present

MICROSCOPIC EXAMINATION

Pus Cells	4-6	/hpf	0-5
-----------	-----	------	-----

Patient Name : Mr Kumar Bhaskar MRN : 20100000022387 Gender/Age : MALE , 30y (14/10/1991)

Epithelial Cells 1-2 /hpf 0-6

Urine For Sugar (Fasting) (Enzyme Method (GOD Negative - -
POD))

--End of Report--



Dr. Sudarshan Chougule
MBBS, MD, Pathology
Consultant & Head - Hematology & Flow Cytometry

Note

- Abnormal results are highlighted.
- Results relate to the sample only.
- Kindly correlate clinically.

