



ISHANT DIAGNOSTIC & IMAGING CENTRE

Dr. Ishant Jatav

MBBS, MD (Radiodiagnosis)

Reg. No. MP-15210

Director (Consultant Radiologist)

- EX. CONSULTANT RADIOLOGIST CHL, APOLLO, INDORE
- EX. CONSULTANT RADIOLOGIST BANSAL HOSPITAL, BHOPAL
- EXPERTISED IN ALL CT & MRI IMAGING
- TRAINED IN ABES & NEUROIMAGING

A Complete Diagnostic Solution Under One Roof

Pt. Name:	MRS MINAKSHI DWIVEDI	AGE/SEX:	34 YEARS / FEMALE
Ref. By:	ALEXIS HOSPITAL	DATE:	08/04/2023

USG WHOLE ABDOMEN

LIVER: is normal in size, shape, and echotexture of liver parenchyma. Measuring 12.2cm, Margins are smooth and regular. Intra and extra hepatic biliary and vascular channels are normal. No evidence of any focal or diffuse mass lesion seen.

GALL BLADDER: Contracted. Its walls are of normal thickness. No pericholecystic pathology seen. CBD & PV are of normal calibre.

RIGHT KIDNEY: Normal in size, shape echotexture. Cortical echotexture appears to be normal. Cortico- medullary differentiation is maintained. No hydronephrosis, calculus or scarring seen.

LEFT KIDNEY: Normal in size shape echotexture. Cortical echotexture appears to be normal. Cortico- medullary differentiation is maintained. No hydronephrosis, calculus or scarring seen.

URETER - Bilateral ureters are not dilated, no ureteric calculus seen.

SPLEEN: Normal in size, shape & echotexture. No SOL or mass seen.

PANCREAS: Is normal in size, shape and echotexture. No SOL or mass seen.

URINARYBLADDER: Is central smooth in contour & reveal a clear lumen. Its walls are of normal thickness. No calculus and mass lesion seen.

UTERUS: Is anteverted. It is normal in size (7.0X3.4X4.1cm), shape & normal in echotexture. Endometrial echocomplex is normal. (ET-8mm) Cervical & vaginal region is normal. POD is clear.

ADNEXA: Evidence of multiple follicles seen in bilateral ovaries arranged in periphery seprated with thick stroma with Volume of bilateral ovaries also mild enlarged.

- Right ovary measuring- 2.9X2.9X3.1CM (volume-13.1cc).
- Left ovary measuring-3.0X2.0X3.0CM (volume-9cc) No lesion seen.
- No evidence of retroperitoneal lymphadenopathy / Ascites seen.
- No evidence of bowel loop thickening or dilation in the bowel loops.

IMPRESSION: - USG STUDY REVEALS:

- **BILATERAL MILD POLYCYSTIC OVARIAN DISEASE. (PCOD).**
- **REST NO SIGNIFICANT ABNORMALITY SEEN IN UPPER ABDOMEN.**

Advice: Hormonal (FSH/LH) correlation.

DR ISHANT JATAV
MBBS, MD (MP 15210)

CT-SCAN | 3D & 4D ULTRASOUND | COLOUR DOPPLER | ECHOCARDIOGRAPHY | DIGITAL X-RAY | HI-TECH PATHOLOGY | DIGITAL O.P.G. | TMT.

This Report is an opinion not the final diagnosis. It should be correlated clinically with history and examination of the patient. In case of any discrepancy & Typing mistake review can be asked within 3 days. Not valid for medicolegal purpose. Pre-Natal Sex Determination is not done here. It is a punishable act.

Add.:1: H.No. 215 B Indrapuri, B-Sector, Raisen Road Infront of Mandakini Parishar, Bhopal
Add.2 : 19, Roop Nagar Colony, Bypass Road, Karond, Near Raksha Hospital & Infront of Kalyan Hospital, Bhopal
Ph.:0755-7960300 M.: 7389715459 (For Appointment) ✉: ishant.jatav@gmail.com





ALEXIS
HOSPITAL BHOPAL



Medicine
Requisition Slip

Name of Patient *minakshi* Age/Sex... *34/F*
Room/Bed No. Date *8/04/23*
UHID No. IPD No.

S.No.	Name of the Medicine Required	Quantity
1	BP - 110/80 mmHg	
2	PR - 70/m	
3		
4	SPO ₂ - 98%	
5		
6	T - 97.6°F	
7		
8	w - 69.6	
9		
10		
11		
12		
13		

Signature

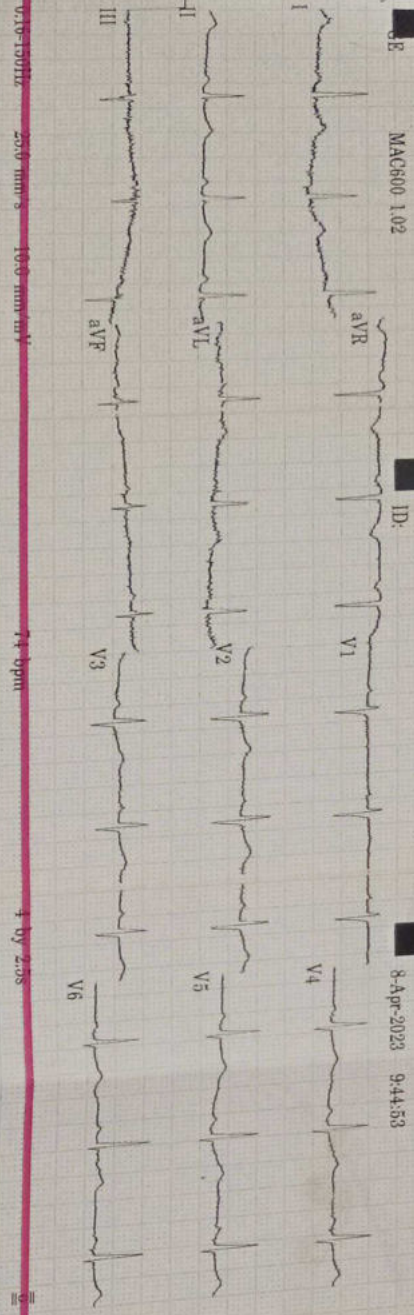

ID: _____
 8-Apr-2023 9:44:53
 Vent. rate 74 bpm
 QRS duration 66 ms
 QT/QTc 396/439 ms
 PR interval 142 ms
 P duration 92 ms
 RR interval 810 ms
 P-R-T axes 24 8 20

Normal sinus rhythm
 Normal ECG

MAC600 1.02

12SL™ v239

V10-150Hz 200 mm/s 100 mm/mV
 74 bpm
 4 by 2.5s



Date: 08-Apr-2023 12:40:45 PM
4X 80 ms Post J

METS: 1.0/75 bpm 40% of THR BP: 110/70 mmHg
Combined Medians/ BLC On/ Notch On/ HF 0.05 HZ/LF 20 Hz

EXTime: 00:00 0.0 mph, 0.0%
25 mm/Sec, 1.0 Cm/mV

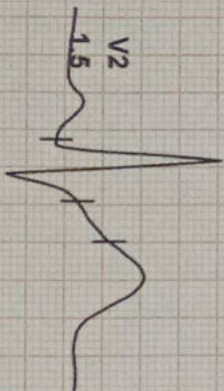

I
STL 0.4
STS 0.4



II
0.6
0.6

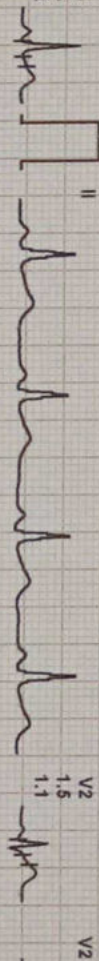

III
0.2
0.3



aVR
-0.5
-0.5

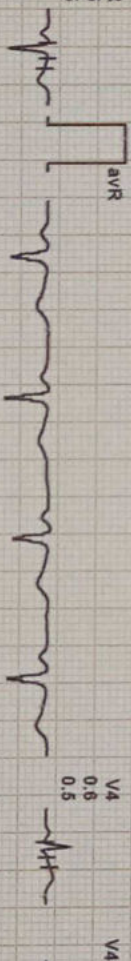

aVL
-0.1
0.0



aVF
0.4
0.4

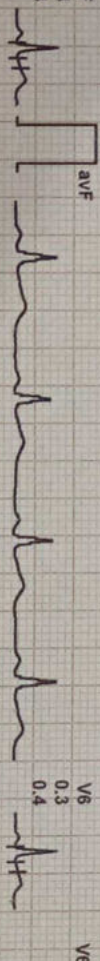

V1
0.4
0.2



V2
1.5
1.1



V3
1.3
0.9



V4
0.6
0.5



V5
0.6
0.5



V6
0.3
0.4

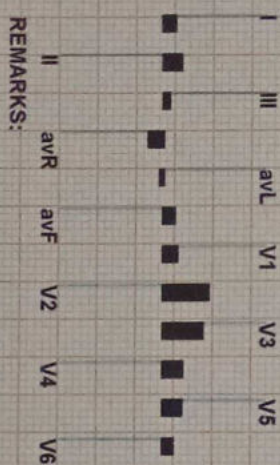

REMARKS:

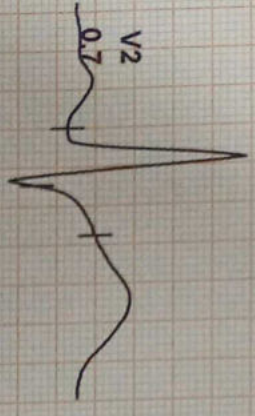

I
STL 0.3
STS -0.2

II
0.5
0.0

III
0.2
0.2

avR
-0.4
0.1

avL
0.0
-0.2

avF
0.3
0.1

V1
0.1
0.9

V2
0.7
1.5

V3
0.7
1.3

V4
0.4
0.7

V5
0.5
0.4

V6
0.3
0.1

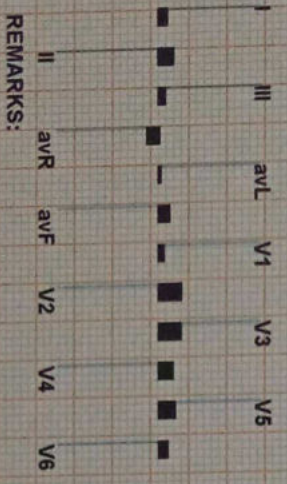

REMARKS:

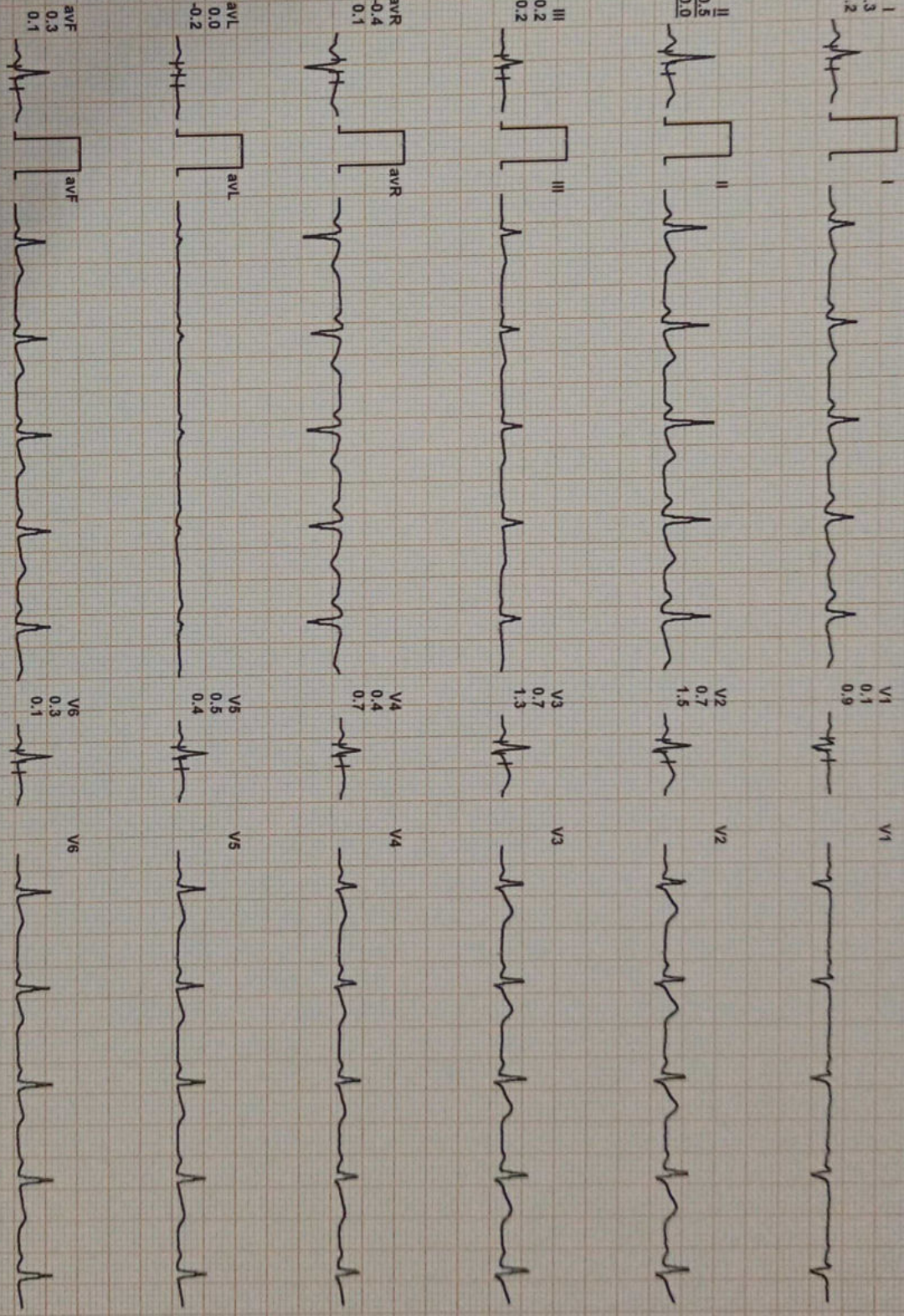

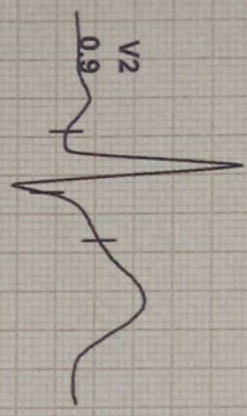

I
STL 0.4
STS 0.0

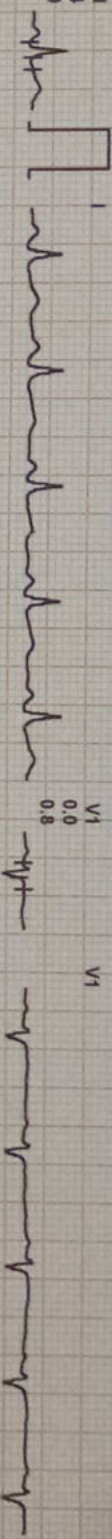

II
0.6
0.6
0.2

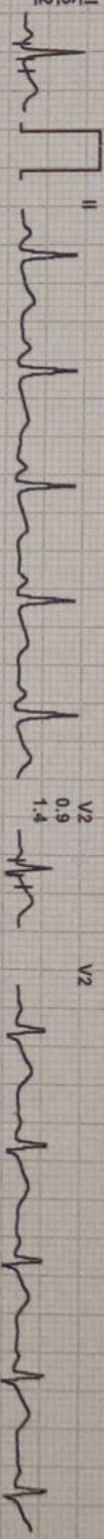

III
0.2
0.2

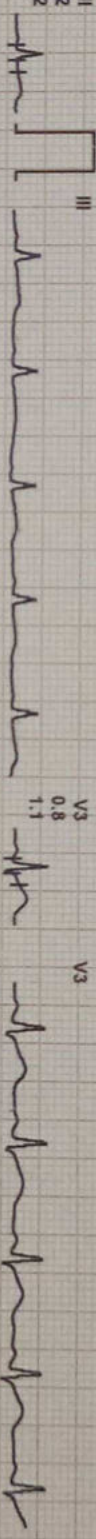

aVR
-0.5
-0.1

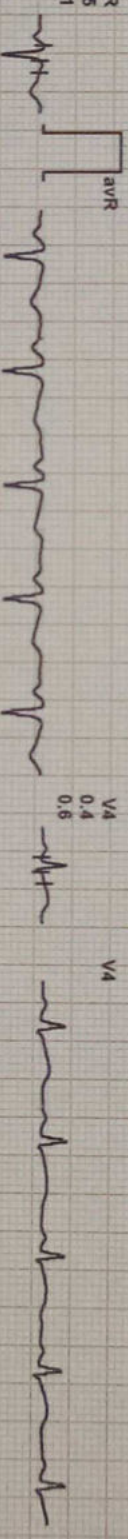

aVL
-0.0
-0.2

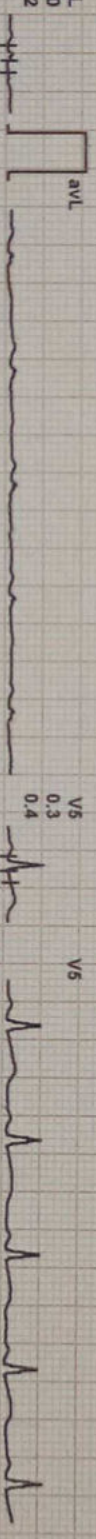

aVF
0.4
0.4
0.2

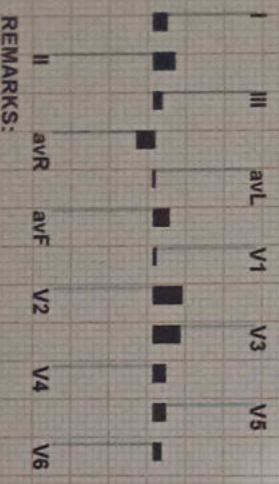
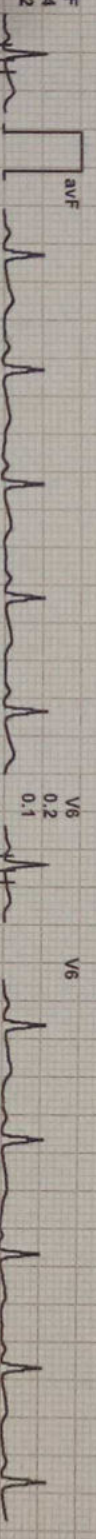

REMARKS:



08-Apr-2023 12:40:45 PM METS: 4.7 / 127 bpm 68% of THR BP: 120/80 mmHg Combined Medians/ BLC On/ Notch On/ HF 0.05 HZL/F 20 HZ
80 ms Post J
EX
EXTime: 03:00 1.7 mph, 10.0%
25 mm/Sec. 1.0 Cm/mV

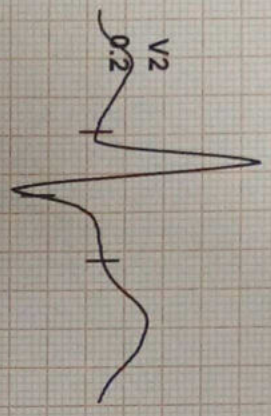

I III
II avR avL V1 V3 V5
avF V2 V4 V6
REMARKS:

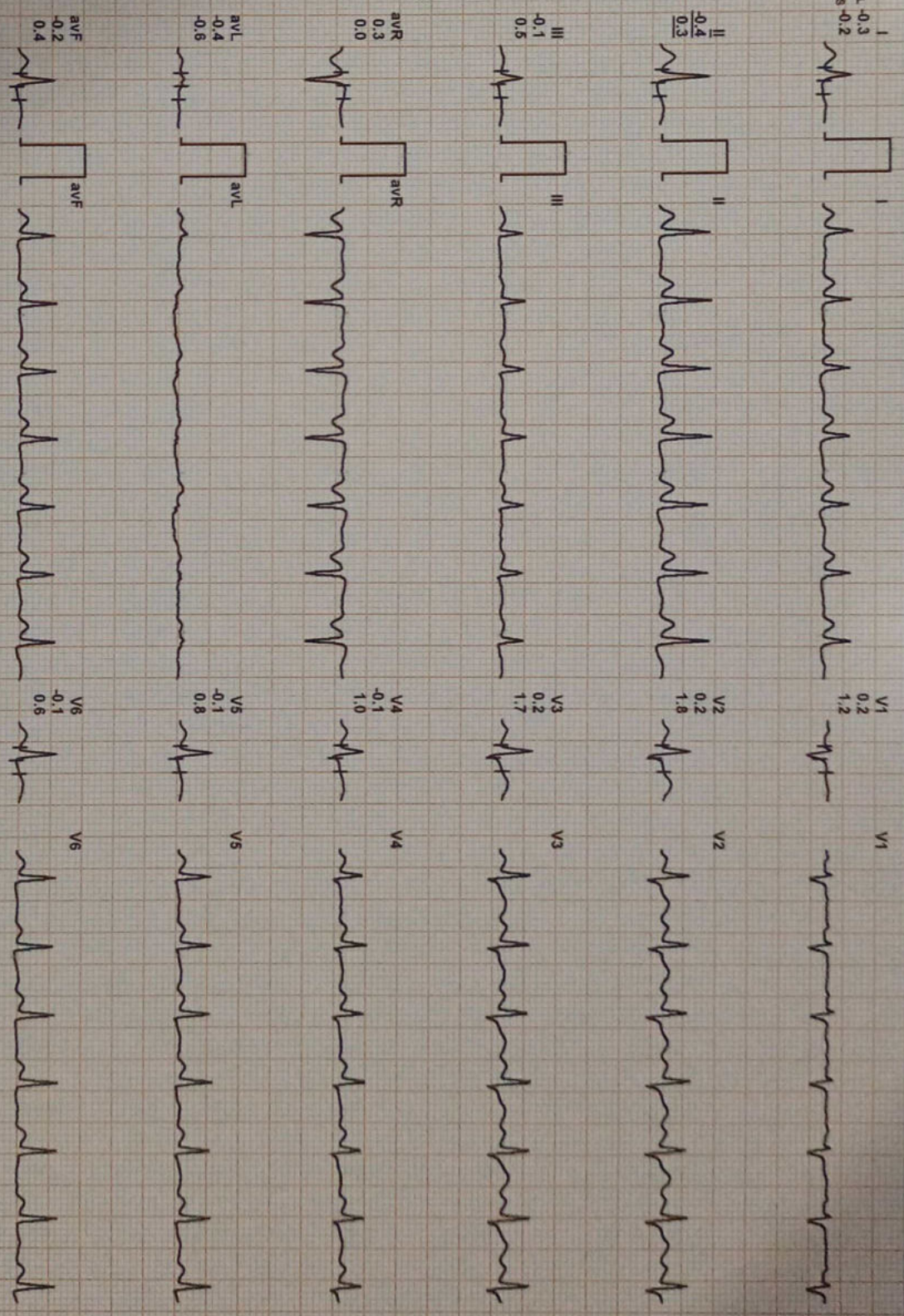



MEENAKSHEE DWIVDI / 34 Yrs / F / 165 Cms / 67 Kg / HR : 146

08-Apr-2023 12:40:45 PM METS: 7.1/ 146 bpm 78% of THR BP: 140/80 mmHg Combined Medians/ BLC On/ Notch On/ HF 0.05 HZ/LF 20 Hz

60 ms Post J

ExTime: 06:00 2.5 mph, 12.0%
25 mm/Sec, 1.0 Cm/mV

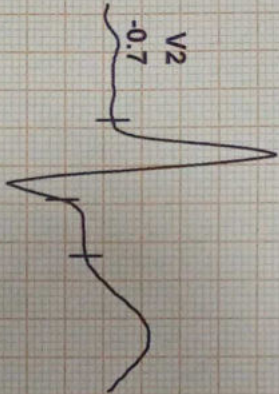

I
STL 0.4
STS 1.1

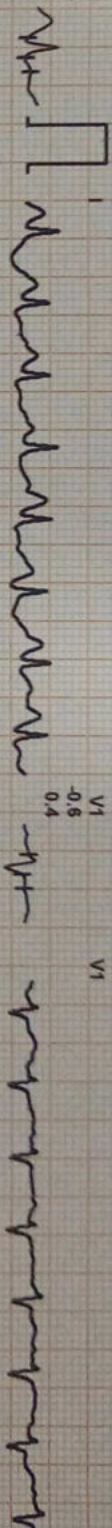

II
-0.4
1.0

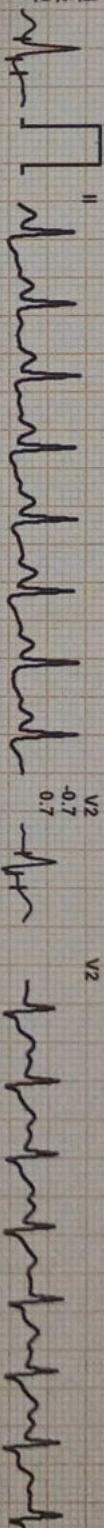

III
-1.2
-0.7

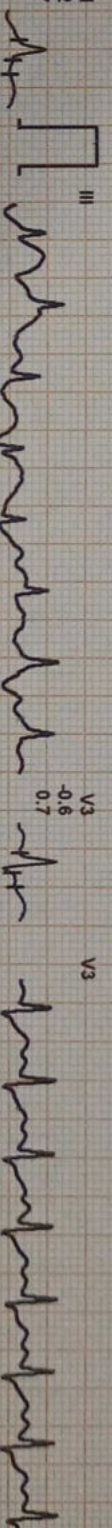

aVR
0.1
-1.1

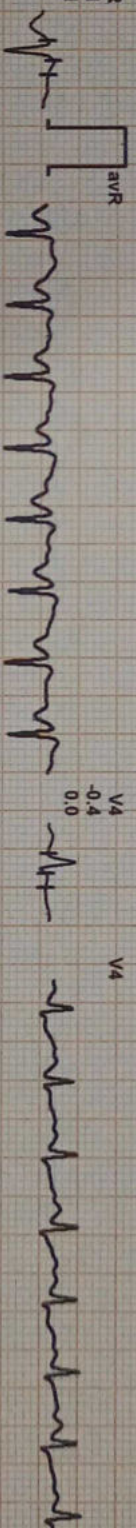

aVL
2.2
1.2

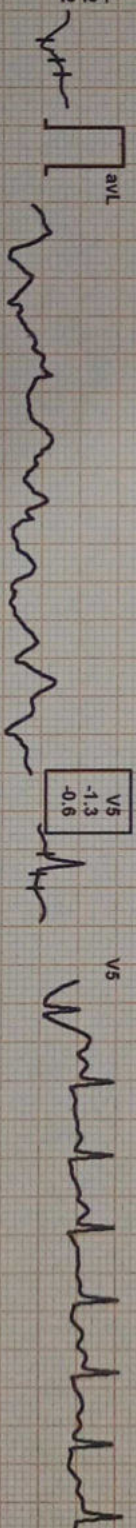

aVF
-0.6
0.4

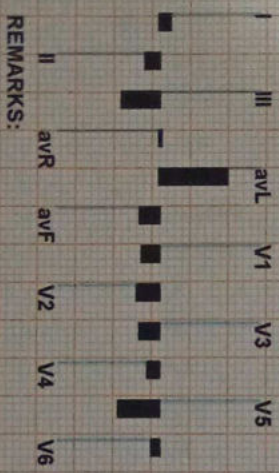
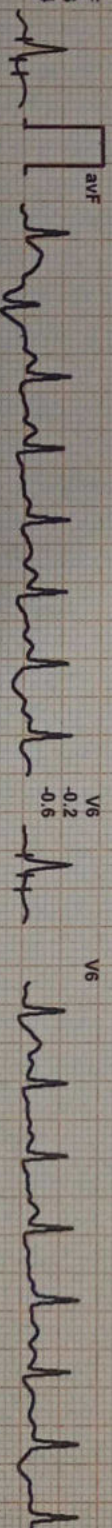

REMARKS:

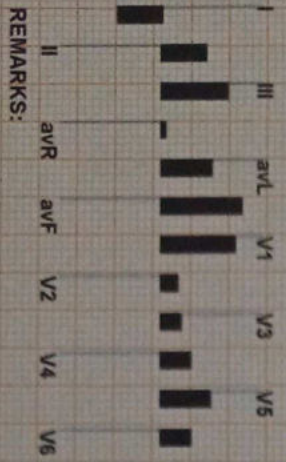
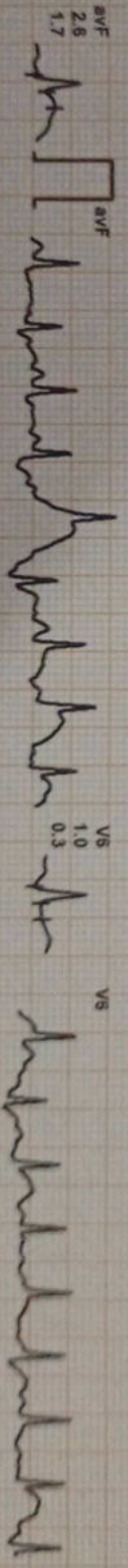
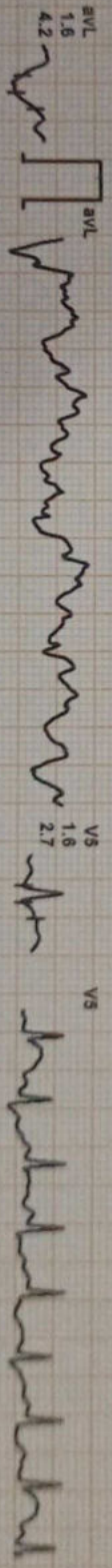
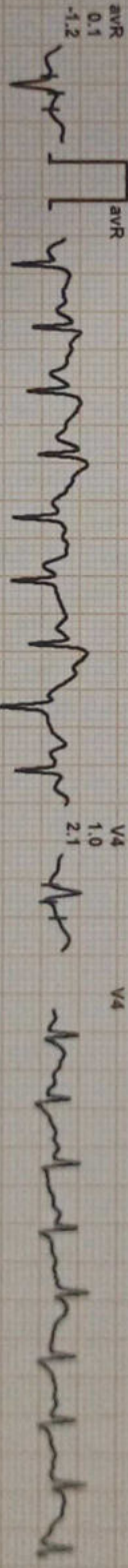
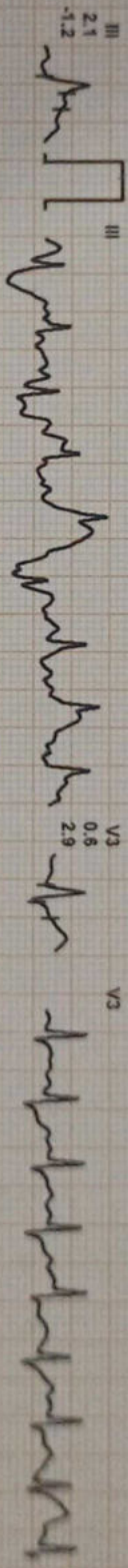
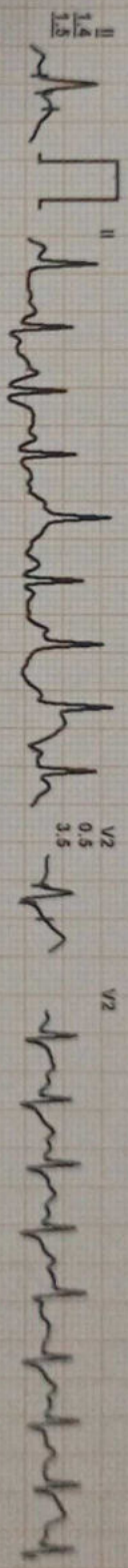
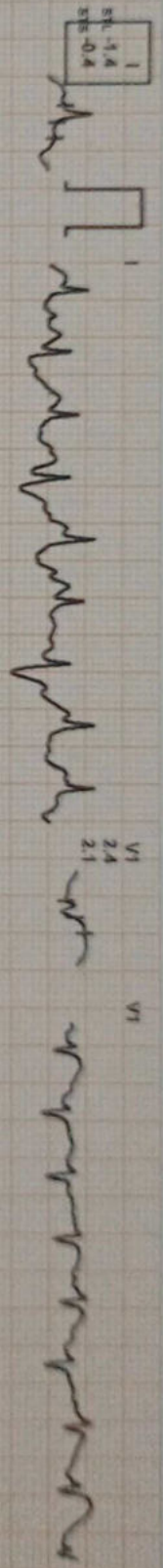
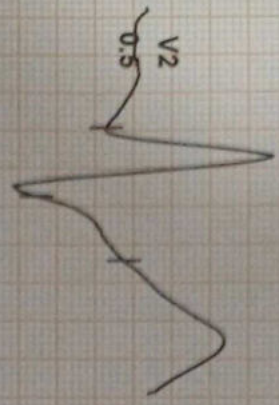

REMARKS:



MEENAKSHEE DWIVDI / 34 Yrs / F / 165 Cms / 67 Kg / HR : 144

08-Apr-2023 12:40:45 PM METS: 1.1/ 144 bpm 77% of THR BP: 160/90 mmHg Combined Medians/ BLC On/ Notch On/ HF 0.05 HZ/LF 20 Hz

60 ms Post J

ExTime: 07:42 0.0 mph, 0.0% 28 mm/Sec. 1.0 Cm/InV

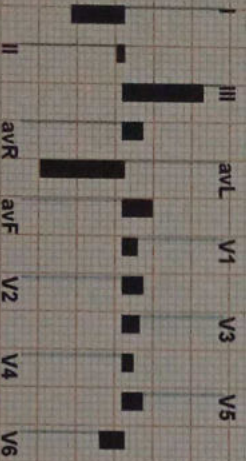
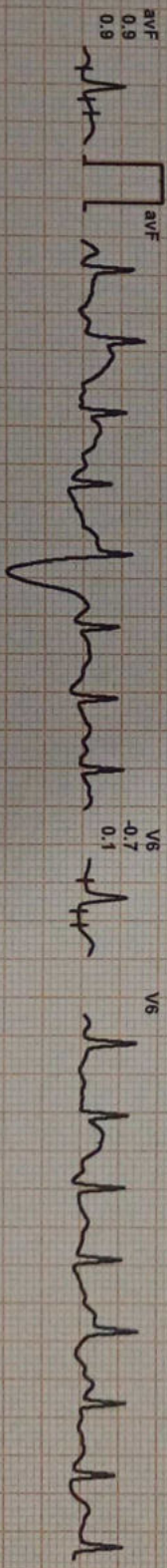
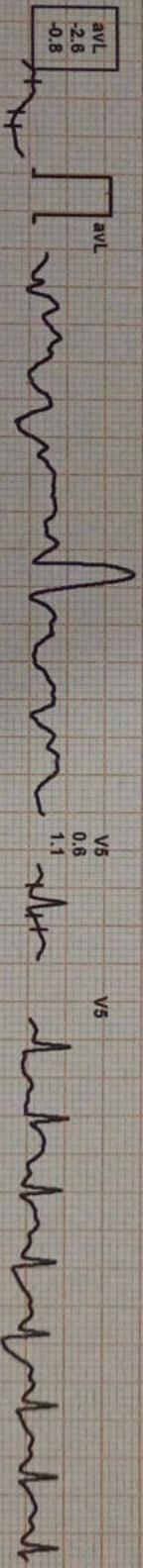
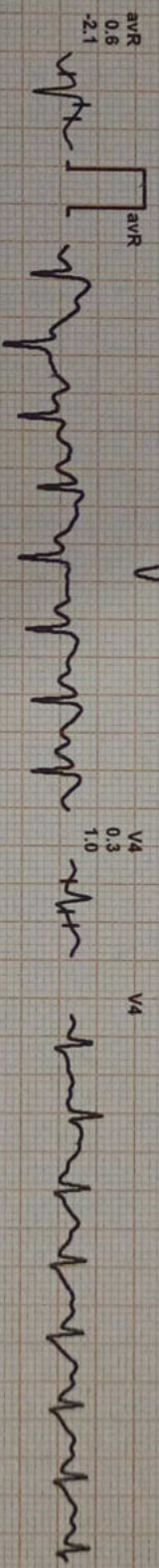
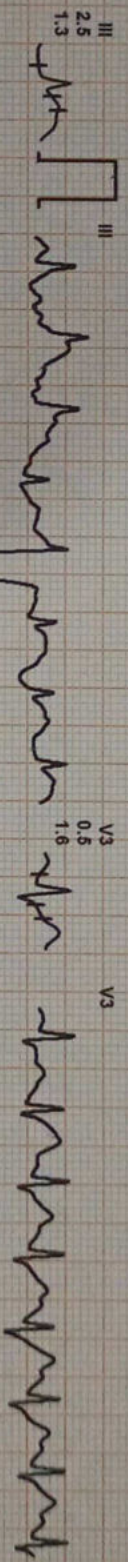
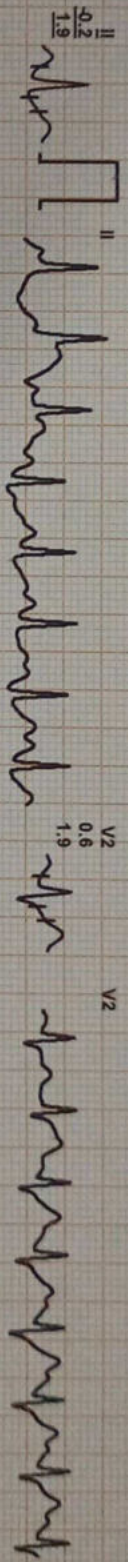
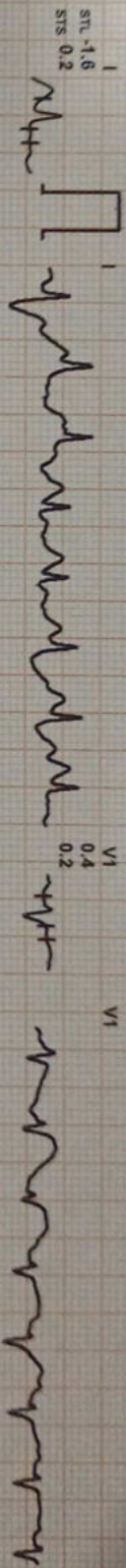
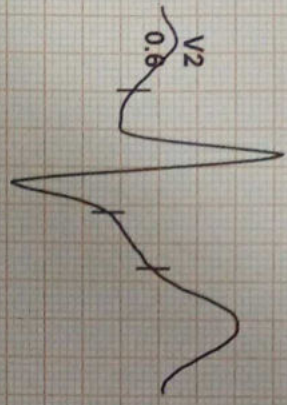

REMARKS:

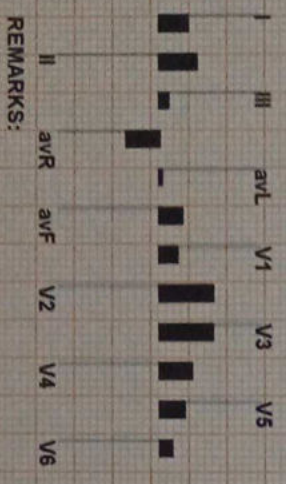
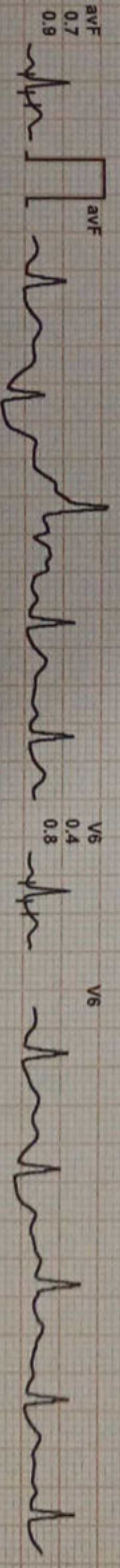
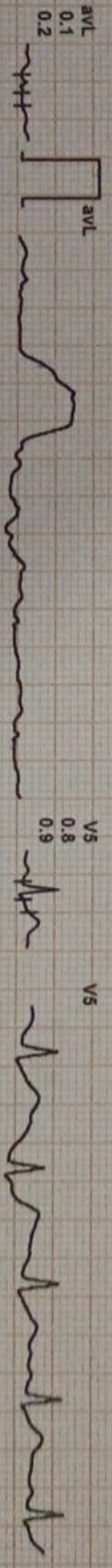
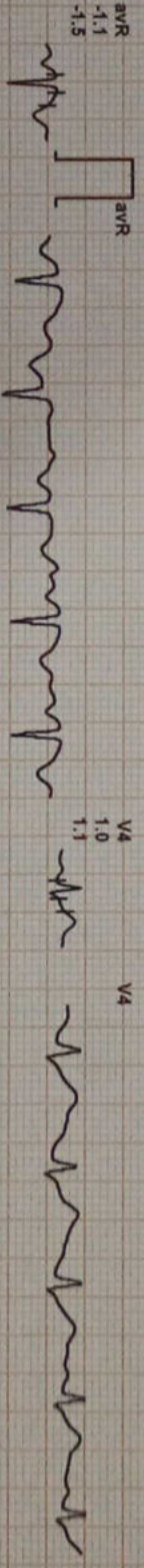
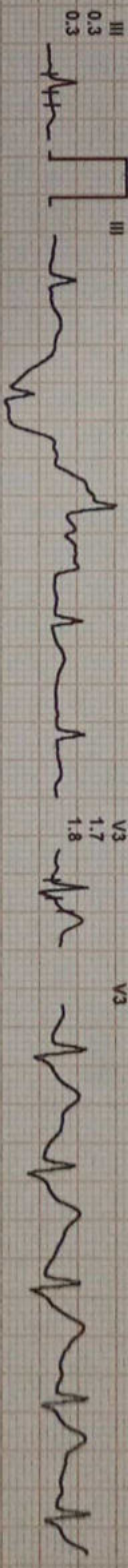
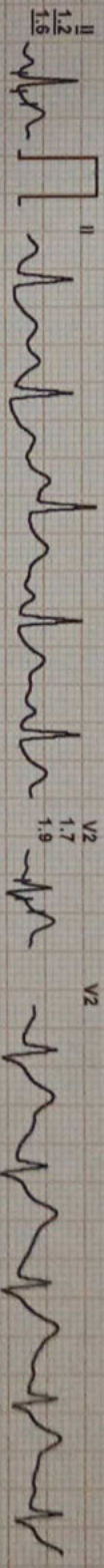
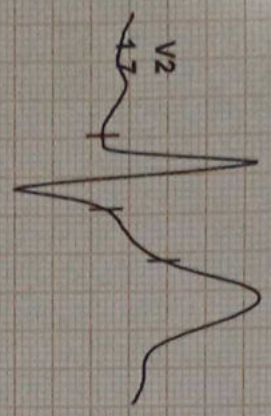

REMARKS:



/ MEENAKSHEE DWIVDI / 34 YRS / F / 165 Cms / 67 Kg / HR : 106

re: 08-Apr-2023 12:40:45 PM

METS: 1.0/ 106 bpm 57% of THR BP: 160/90 mmHg mph,

Combined Medians/ BLC On/ Notch On/ HF 0.05 H/L/F 20 Hz

EXTime: 07:42 0.0 mph, 0.0%

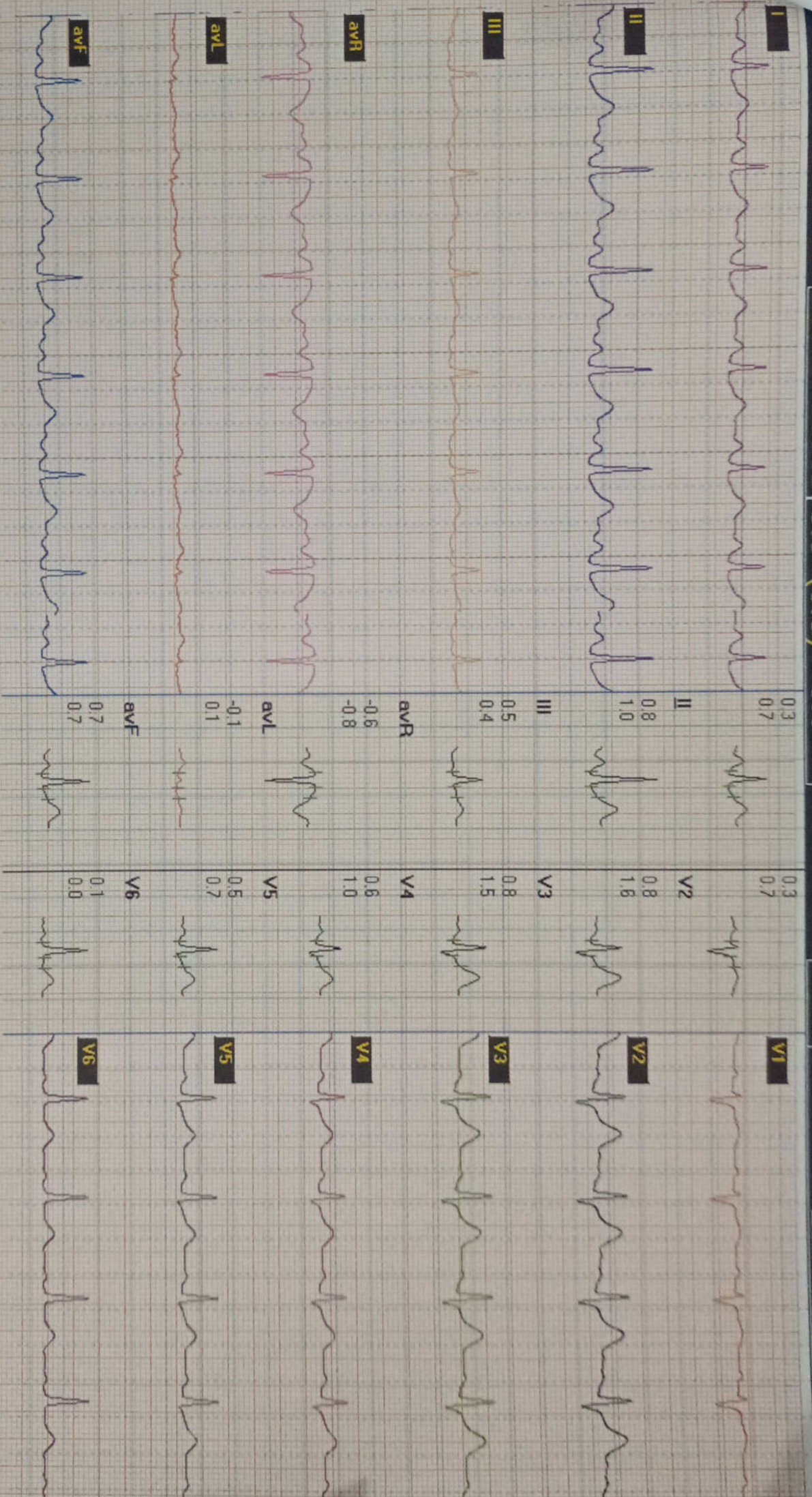



MEENAKSHEE DWIVDI / 34 YRS / F / 165 Cms / 67 Kg / HR : 102

05-Apr-2023 12:40:45 PM METS: 1.0/ 102 bpm 55% of THR BP: 160/90 mmHg Combined Medians/ BLC On/ Notch On/ HF 0.05 Hz/LF 20 Hz

80 ms Post J

EXTime: 07:42 0.0 mph, 0.0%
25 mm/Sec, 1.9 Cm/mV

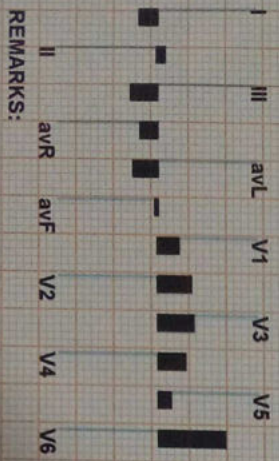
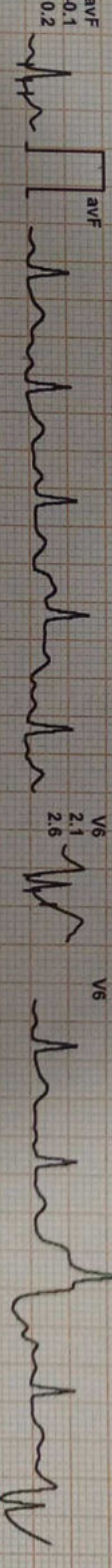
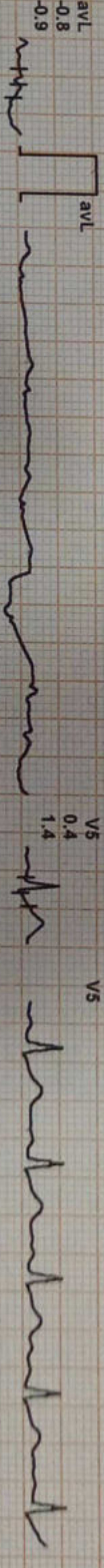
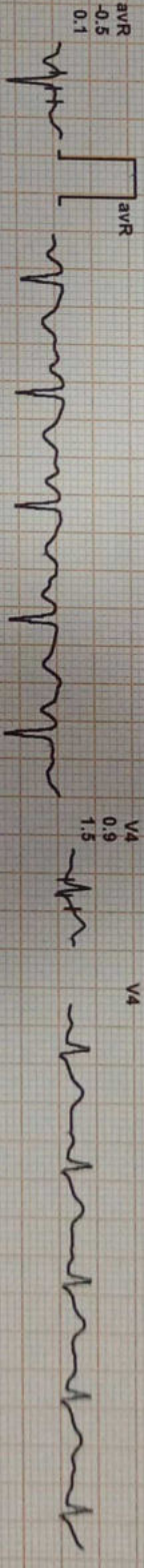
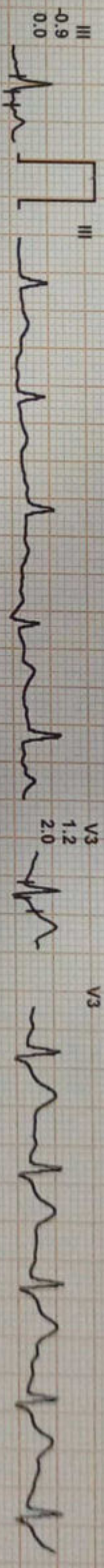
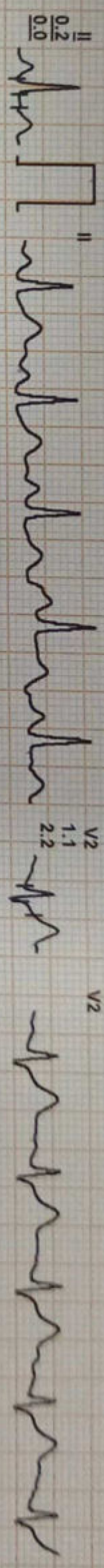
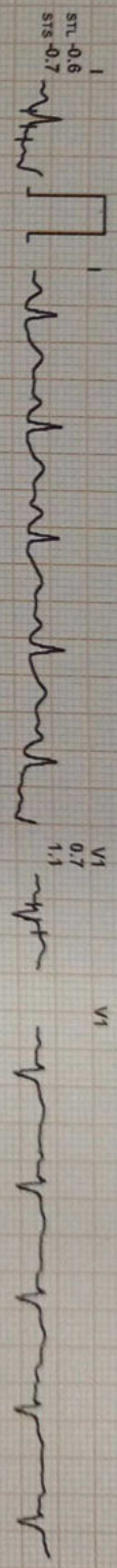
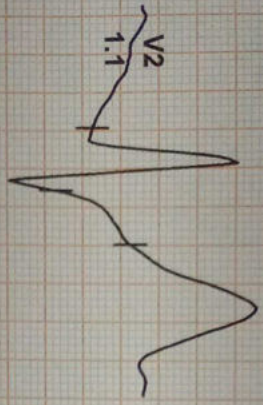

REMARKS:



/MEENAKSHEE DWIVDI / 34 YRS / F / 165 Cms / 67 Kg / HR : 93

Date: 08-Apr-2023 12:40:45 PM METS: 1.0/ 93 bpm 50% of THR BP: 160/90 mmHg mph,

Combined Medians/ BLC On/ Notch On/ HF 0.05 Hz/LF 20 Hz

ExTime: 07:42 0.0 mph, 0.0%

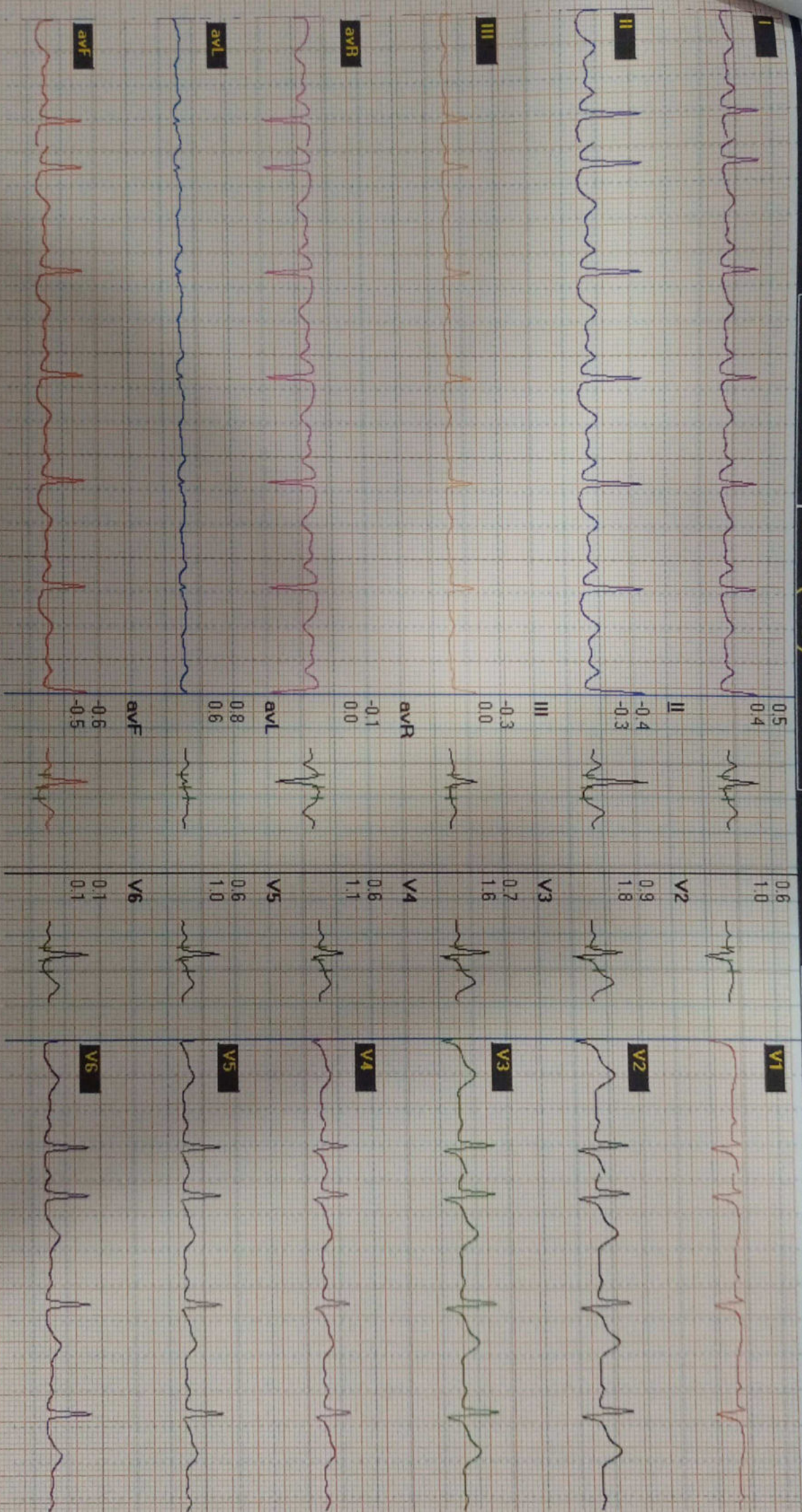

Stage	Time	Duration	Speed(mph)	Elevation	METs	Rate	% THR	BP	RPP	PVC	Comments
Supine	00:47	0:47	00.0	00.0	01.0	075	40 %	110/70	082	00	
HV	01:07	0:20	00.0	00.0	01.0	098	53 %	110/70	107	00	
ExStart	01:42	0:35	00.0	00.0	01.0	097	52 %	110/70	106	00	
BRUCE Stage 1	04:42	3:00	01.7	10.0	04.7	127	68 %	120/80	152	00	
BRUCE Stage 2	07:42	3:00	02.5	12.0	07.1	146	78 %	140/80	204	00	
PeakEx	09:24	1:42	03.4	14.0	08.9	165	89 %	160/90	264	00	
Recovery	10:24	1:00	01.1	00.0	01.2	144	77 %	160/90	230	00	
Recovery	11:24	2:00	00.0	00.0	01.0	101	54 %	160/90	161	00	
Recovery	12:24	3:00	00.0	00.0	01.0	102	55 %	160/90	163	00	
Recovery	13:14	3:50	00.0	00.0	01.0	090	48 %	140/90	126	00	

Findings :

- Exercise Time : 07:42
- Max HR Attained : 165 bpm 89% of Target 186
- Max BP Attained : (Sys) 160/90
- Max Workload Attained : 8.9 Fair response to induced stress
- Test End Reasons : Fatigue

Doctor : DR ZEEESHAN AHMAD



Report :

TEST OBJECTIVE	SCREENING FOR CAD
RISK FACTOR	NONE
MEDICATION	NONE
BRIEF HISTORY	NONE
OTHER INVESTIGATION	X-RAY CHEST
REASON FOR TERMINATION	FATIGUE
EXERCISE TOLERANCE	FAIR
EXERCISE INDUCED ARRHYTHMIAS	NO
HAEMODYNAMIC RESPONSE	NORMAL
CHRONOTROPIC RESPONSE	NORMAL
FINAL IMPRESSION	STRESS TEST IS NEGATIVE FOR EXERCISE INDUCED ISCHAEMIC HEART DISEASE

Doctor : DR ZEESHAN AHMAD



ALEXIS HOSPITAL BHOPAL



DEPARTMENT OF PATHOLOGY

Patient Name : MRS. MEENAKSHEE DWIVEDI Registration Date/Time : 10/04/2023 12:47PM.....
 Registration No. : AH-A-002635 Accession Date/Time : 10/04/2023 01:35PM
 Lab No : 3 Report Date/Time : 10/04/2023 01:37PM
 Age & Sex : 34 Years / Female Print Date/Time : 10/04/2023 1:40 pm
 Referring Doctor :
 Report Status : Final

TEST(S)	RESULT(S)	UNITS	BIOLOGICAL REFERENCE RANGE
BLOOD GROUP & RH FACTOR			
SAMPLE TYPE: EDTA WB METHOD: Slide and Tube m			
Blood Group	: "O" POSITIVE		
CBC/ESR			
SAMPLE TYPE: WHOLE BLOOD EDTA METHOD:			
Result	: 18	mm/hour	0-20
COMPLETE BLOOD COUNT (CBC)			
SAMPLE TYPE: WHOLE BLOOD EDTA METHOD: 5 part fully aut			
R.B.C. Count	: 3.96	$10^6/mm^3$	4.0-5.0
Hae moglobin	: 10.5	g/dl	12.0-16.0
PCV	: 33.2	%	36-48
MCV	: 82.9	fl	84-96
MCH	: 26.6	pg	28-34
MCHC	: 31.6	g/dL	32-36
RDW-CV	: 12.4	%	11.5-14.5
MPV	: 11.3	fl	7.4-10.4
Total WBC Count	: 8000	$10^3/mm^3$	5-10
Platelet count	: 2.42	/cmm	1.50-4.50
Neutrophils	: 58	%	50-80
Lymphocytes	: 36	%	25-45
Monocytes	: 04	%	3-7
Eosinophils	: 02	%	0-3
Basophils	: 0	%	00-01



***** End Of Report *****

Technician



Dr. NIPUN MADHAV
MBBS, M.D. (Pathology)
Req. No. MP-18747

Subject of following conditions :- The science of pathological diagnosis is based on interpretation of immunobiochemical ELISA, RIA and other reactions which are influenced by several factors. Assays are performed in accordance with standard procedures. The reported results are dependent on individual assay methods, equipment, specificity, sensitivity, drug interaction and the quality of the specimen (s) samples receiver. The most sophisticated computerized blood analyzer techniques are subject to unaccountable variations. Results of test vary from laboratory to laboratory and also in some parameters from time to time for the same patients. So the final diagnosis, conclusion should not be drawn from these test only hence kindly correlate clinically. Adviced follow up. The laboratory investigations should always be interpreted in the light of clinical features and other related investigations. Subject to corrections of typing / printing / humanly mistakes. Should the result indicate an unexpected abnormality, reconfirmation shall be sought. This report is not valid for



ALEXIS HOSPITAL BHOPAL



DEPARTMENT OF PATHOLOGY

Patient Name : MRS. MEENAKSHEE DWIVEDI
 Registration No. : AH-A-002635
 Lab No : 3
 Age & Sex : 34 Years / Female
 Referring Doctor :
 Report Status : Final

Registration Date/Time : 10/04/2023 12:47PM
 Accession Date/Time : 10/04/2023 01:35PM
 Report Date/Time : 10/04/2023 01:49PM
 Print Date/Time : 10/04/2023 1:49 pm

TEST(S)	RESULT(S)	UNITS	BIOLOGICAL REFERENCE RANGE
LIPID PROFILE SAMPLE TYPE : SERUM METHOD :			
S. Cholesterol	: 185.6	mg/dL	No risk < 200 mg/dl Moderate risk 200 - 239 mg/dl High risk >240 mg/dl Upto 150
S. Triglycerides	: 102.3	mg/dl	
HDL Cholesterol	: 47.32	mg/dl	Major risk < 40 mg/dl Negative risk > 60 mg/dl
LDL Cholesterol	: 117.82	mg/dl	Optimum < 100 mg/dl Near/above optimum 100 - 129 mg/dl Boderline high 130 - 159 mg/dl High 160 - 189 mg/dl Very high > 190 mg/dl Upto 30
VLDL Cholesterol	: 20.46	mg/dl	
S. Cholesterol/HDL Ratio	: 3.9222		4.4-11
TOTAL PROTEIN SAMPLE TYPE : SERUM METHOD : BIURET method			
Total Serum Proteins	: 7.1	gm/dL	6.4-8.3
Serum Albumin	: 3.9	GM/DL	3.2-4.5
Serum Globulin	: 3.2	gm/dL	1.9-3.5
A/G Ratio	: 1.2188		1.2 - 1.5



***** End Of Report *****

Technician



Dr. NIPUN MADHAV
 MBBS, M.D. (Pathology)
 Reg. No. MP-18747

Subject of following conditions :- The science of pathological diagnosis is based on interpretation of immunobiochemical ELISA, RIA and other reactions which are influenced by several factors. Assays are performed in accordance with standard procedures. The reported results are dependent on individual assay methods, equipment, specificity, sensitivity, drug interaction and the quality of the specimen (s) samples receiver. The most sophisticated computerized blood analyzer techniques are subject to uncountable variations. Results of test vary from laboratory to laboratory and also in some parameters from time to time for the same patients. So the final diagnosis, conclusion should not be draw from these test only hence kindly correlate clinically. Advised follow up. The laboratory investigations should always be interpreted in the light of clinical features and other related investigations. Subject to corrections of typing / printing / humanly mistakes. Should the result indicate an unexpected abnormality, reconfirmation shall be sought. This report is not valid for



ALEXIS HOSPITAL BHOPAL

DEPARTMENT OF PATHOLOGY



Patient Name : MRS. MEENAKSHEE DWIVEDI
 Registration No. : AH-A-002635
 Lab No : 3
 Age & Sex : 34 Years / Female
 Referring Doctor :
 Report Status : Final

Registration Date/Time : 10/04/2023 12:42:47PM
 Accession Date/Time : 10/04/2023 01:35PM
 Report Date/Time : 10/04/2023 01:44PM
 Print Date/Time : 10/04/2023 1:50 pm

TEST(S)	RESULT(S)	UNITS	BIOLOGICAL REFERENCE RANGE
LFT SAMPLE TYPE: SERUM METHOD:			
Bilirubin- Total	: 0.78	mg/dL	0.15-1.1
Bilirubin- Direct	: 0.15	mg/dL	0-0.2
Bilirubin- Indirect	: 0.63		
SGOT	: 23.74	U/L	05-50
SGPT	: 32.65	U/L	07-40
Alkaline Phosphatase	: 79.14	U/L	5-128
RFT SAMPLE TYPE: SERUM METHOD:			
BLOOD UREA	: 32.41	mg/dL	20-45
SERUM CREATININE	: 0.78	mg/dL	0.67-1.20
SODIUM	: 139.5	mmol/L	135-149
POTASSIUM	: 4.1	mmol/L	3.5-5.5
URIC ACID SAMPLE TYPE: SERUM METHOD: Urilase POD End			
Result	: 4.1	mg/dL	2.4-5.7



***** End Of Report *****



Dr. NIPUN MADHAV
 MBBS, M.D. (Pathology)
 Reg. No. MP-18747

Subject of following conditions :- The science of pathological diagnosis is based on interpretation of immunobiochemical ELISA, RIA and other reactions which are influenced by several factors. Assays are performed in accordance with standard procedures. The reported results are dependent on individual assay methods, equipment, specificity, sensitivity, drug interaction and the quality of the specimen (s) samples receiver. The most sophisticated computerized blood analyzer techniques are subject to uncountable variations. Results of test vary from laboratory to laboratory and also in some parameters from time to time for the same patients. So the final diagnosis, conclusion should not be draw from these test only hence kindly correlate clinically. Advised follow up. The laboratory investigations should always be interpreted in the light of clinical features and other related investigations. Subject to corrections of typing / printing / humanly mistakes. Should the result indicate an unexpected abnormality, reconfirmation shall be sought. This report is not valid for



ALEXIS HOSPITAL BHOPAL

DEPARTMENT OF PATHOLOGY



Patient Name : MRS. MEENAKSHEE DWIVEDI
 Registration No. : AH-A-002635
 Lab No : 3
 Age & Sex : 34 Years / Female
 Referring Doctor :
 Report Status : Final

Registration Date/Time : 10/04/2023 12:47PM
 Accession Date/Time : 10/04/2023 01:35PM
 Report Date/Time : 10/04/2023 01:48PM
 Print Date/Time : 10/04/2023 1:51 pm

TEST(S)	RESULT(S)	UNITS	BIOLOGICAL REFERENCE RANGE
HbA1C SAMPLE TYPE: WHOLE BLOOD EDTA M METHOD: immunoturbidimet			
Glycosylated Haemoglobin % (Hb A1c)	: 6.0	%	4.8-5.9
Mean Plasma Glucose (MPG)	: 125.5		
PPBS SAMPLE TYPE: WHOLE BLOOD FLUORIDE PP METHOD: Hexokinase Enzym			
Result	: 130.5	mg/dl	70-140
T3 T4 TSH SAMPLE TYPE: SERUM METHOD: ECL			
TRI-iodothyronine (T3)	: 1.23	ng/mL	0.83-2.00
THYROXINE (T4)	: 11.63	µg/dl	5.13-14.1
THYROID STIMULATING HORMONE TSH	: 1.56	µIU/ml	non pregnant 0.27 - 4.2 First Trimester 0.33 - 4.59 second trimester 0.35 - 4.1 third trimester 0.21 - 3.15



***** End Of Report *****



[Signature]

Dr. NIPUN MADHAV
 MBBS, M.D. (Pathology)
 Reg. No. MP-18747

Subject of following conditions :- The science of pathological diagnosis is based on interpretation of immunobiochemical ELISA, RIA and other reactions which are influenced by several factors. Assays are performed in accordance with standard procedures. The reported results are dependent on individual assay methods, equipment, specificity, sensitivity, drug interaction and the quality of the specimen (s) samples receiver. The most sophisticated computerized blood analyzer techniques are subject to uncountable variations. Results of test vary from laboratory to laboratory and also in some parameters from time to time for the same patients. So the final diagnosis, conclusion should not be drawn from these test only hence kindly correlate clinically. Adviced follow up. The laboratory investigations should always be interpreted in the light of clinical features and other related investigations. Subject to corrections of typing / printing / humanly mistakes. Should the result indicate an unexpected abnormality, reconfirmation shall be sought. This report is not valid for



ALEXIS HOSPITAL BHOPAL

DEPARTMENT OF PATHOLOGY



Patient Name : MRS. MEENAKSHEE DWIVEDI
 Registration No. : AH-A-002635
 Lab No : 3
 Age & Sex : 34 Years / Female
 Referring Doctor :
 Report Status : Final

Registration Date/Time : 10/04/2023 12:42:47PM
 Accession Date/Time : 10/04/2023 01:35PM
 Report Date/Time : 10/04/2023 01:48PM
 Print Date/Time : 10/04/2023 1:52 pm

TEST(S)

URINE R/M

SAMPLE TYPE : URINE
 METHOD : Multistix

BIOLOGICAL REFERENCE RANGE

Colour	: Pale Yellow	Clear
Quantity	: 15	
Appearance	: Clear	Clear
Specific gravity	: 1.020	1.005 - 1.030
Reaction (PH)	: 6.0	5.0 - 9.0
Albumin	: Negative	Negative
Sugar	: Negative	Negative
Ketone Bodies	: Negative	Negative
Bile Salts	: Negative	Negative
Bile Pigments	: Negative	Negative
Bilirubin	: Negative	Negative
Blood	: Negative	Negative
Nitrate	: Negative	Negative
PUS Cells	: 1-2	0 - 2 /hpf
RBC	: Not Detected	Not Detected
Epithelial Cells	: 2-3	0 - 2 /hpf
Casts	: Not Detected	
Crystals	: Not Detected	Not Detected
Bacteria	: Not Detected	Not Detected



***** End Of Report *****



(Signature)

Dr. NIPUN MADHAV
 MBBS, M.D. (Pathology)
 Reg. No. MP-18747

Subject of following conditions :- The science of pathological diagnosis is based on interpretation of immunobiochemical ELISA, RIA and other reactions which are influenced by several factors. Assays are performed in accordance with standard procedures. The reported results are dependent on individual assay methods, equipment, specificity, sensitivity, drug interaction and the quality of the specimen (s) samples receiver. The most sophisticated computerized blood analyzer techniques are subject to uncountable variations. Results of test vary from laboratory to laboratory and also in some parameters from time to time for the same patients. So the final diagnosis, conclusion should not be draw from these test only hence kindly correlate clinically. Advised follow up. The laboratory investigations should always be interpreted in the light of clinical features and other related investigations. Subject to corrections of typing / printing / humanly mistakes. Shoud the result indicate an unexpected abnormality, reconfirmation shall be sought. This report in not valid for

R

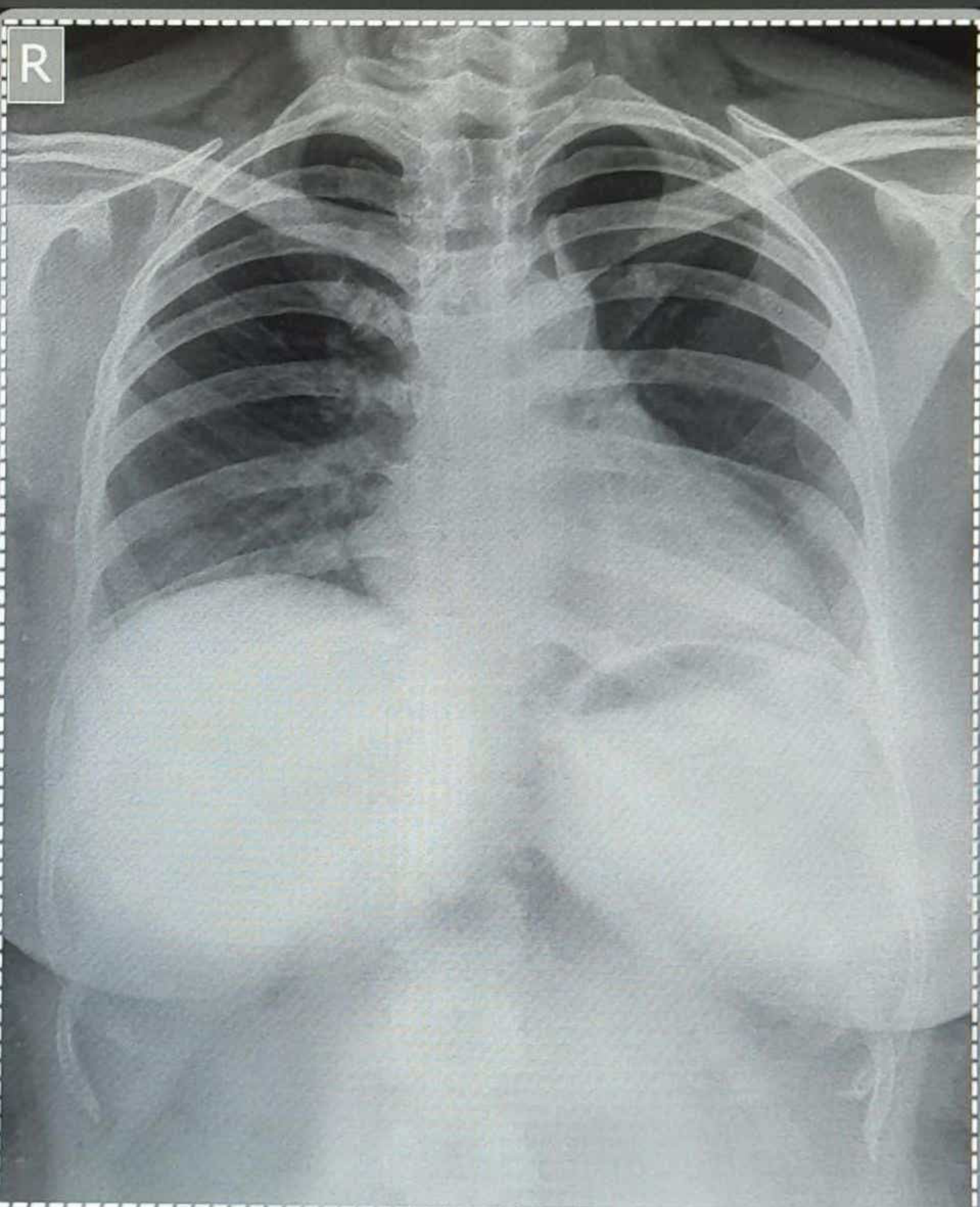

MRS MEENAKSHEE DWIVEDI 34Y/F

PA Chest
08/04/2023 12:52:24

ALEXIS HOSPITAL BHOPAL M.P