

DEPARTMENT OF LABORATORY MEDICINE

Final Report

Patient Name : Ms Pritiben Ganvir MRN : 12510000232729 Gender/Age : FEMALE , 34y (20/03/1988)

Collected On : 25/02/2023 09:55 AM Received On : 25/02/2023 09:55 AM Reported On : 25/02/2023 11:47 AM

Barcode : 322302250065 Specimen : Whole Blood Consultant : Dr. Manish Maheshwari(GENERAL MEDICINE)

Sample adequacy : Satisfactory Visit No : OP-001 Patient Mobile No : 7878745220

HAEMATOLOGY

Test	Result	Unit	Biological Reference Interval
COMPLETE BLOOD COUNT (CBC)			
Haemoglobin (Hb%) (Erythrocyte Lysis And Cyanide Free Determination-spectrophotometry)	10.1 L	gm/dL	12.0-16.0
Red Blood Cell Count (Electrical Impedance)	3.95 L	million/ μ L	4.0-5.2
PCV (Packed Cell Volume) / Hematocrit (Calculated)	31.4 L	%	33.0-51.0
MCV (Mean Corpuscular Volume) (Derived From RBC Histogram)	79.5 L	fL	80.0-100.0
MCH (Mean Corpuscular Haemoglobin) (Calculated)	25.6 L	pg	26.0-34.0
MCHC (Mean Corpuscular Haemoglobin Concentration) (Calculated)	32.2	g/L	32.0-36.0
Red Cell Distribution Width (RDW) (Derived From RBC Histogram)	17.1 H	%	11.1-13.1
Platelet Count (Electrical Impedance)	279	Thousand / μ L	150.0-450.0
Total Leucocyte Count(WBC) (Electrical Impedance)	7.8	Thousand / μ L	4.5-13.0
DIFFERENTIAL COUNT (DC)			
Neutrophils	67.1 H	%	35.0-66.0
Lymphocytes	22.9 L	%	24.0-44.0
Monocytes	7.9 H	%	3.0-6.0
Eosinophils	1.4	%	0.0-3.0

Page 1 of 2

Narayana Multispeciality Hospital

(A unit of Narayana Hrudayalaya Limited) CIN: U8510KA2000PLC027497

Registered Office: 25B/A, Bommasandra Industrial Area, Anekal Taluk, Bangalore 560099

Hospital Address: Opp. Police Station, Rakhial Cross Road, Ahmedabad, Gujarat 380023

Tel +91 079 71222 228 | Email: info.ahd@narayanahealth.org | www.narayanahealth.org



Appointments

1800-309-0309

Emergencies

787-810-0900

Patient Name : Ms Pritiben Ganvir MRN : 12510000232729 Gender/Age : FEMALE , 34y (20/03/1988)

Basophils	0.7	%	0.0-1.0
Absolute Neutrophil Count	5.24	10 ³ cells/cumm	1.8-8.0
Absolute Lymphocyte Count	1.79	10 ³ cells/cumm	1.0-4.8
Absolute Monocyte Count	0.62	10 ³ cells/cumm	0.2-0.8
Absolute Eosinophil Count	0.11	10 ³ cells/cumm	0.03-0.35
Absolute Basophil Count	0.06	10 ³ cells/cumm	0.0-0.3

As per the recommendation of International Council for Standardization in Hematology, the differential counts are additionally being reported as absolute numbers.

BLOOD GROUP & RH TYPING

Blood Group	A	-	-
RH Typing	Positive	-	-

--End of Report--

Patel

Dr. Himanshu Patel
 M.D(Path) Jr.Consultant
 Pathology

Note

- Abnormal results are highlighted.
- Results relate to the sample only.
- Kindly correlate clinically.



DEPARTMENT OF LABORATORY MEDICINE

Final Report

Patient Name : Ms Pritiben Ganvir MRN : 12510000232729 Gender/Age : FEMALE , 34y (20/03/1988)

Collected On : 25/02/2023 09:55 AM Received On : 25/02/2023 09:55 AM Reported On : 25/02/2023 11:48 AM

Barcode : 342302250021 Specimen : Urine Consultant : Dr. Manish Maheshwari(GENERAL MEDICINE)

Sample adequacy : Satisfactory Visit No : OP-001 Patient Mobile No : 7878745220

CLINICAL PATHOLOGY

Test	Result	Unit	Biological Reference Interval
URINE ROUTINE & MICROSCOPY			
PHYSICAL EXAMINATION			
Volume	30	ml	-
Colour	Pale Yellow	-	-
Appearance	Clear	-	-
CHEMICAL EXAMINATION			
pH(Reaction)	6.0	-	5.0-9.0
Sp. Gravity	1.015	-	1.005-1.030
Protein	Negative	-	Negative
Urine Glucose	Negative	-	Negative
Ketone Bodies	Negative	-	Negative
Bile Salts	Negative	-	Negative
Bile Pigment (Bilirubin)	Negative	-	Negative
Urobilinogen	Normal	-	-
MICROSCOPIC EXAMINATION			
Pus Cells	Nil	/hpf	0-2
RBC	Nil	/hpf	0-3
Epithelial Cells	Nil	/hpf	0-5



Patient Name : Ms Pritiben Ganvir MRN : 12510000232729 Gender/Age : FEMALE , 34y (20/03/1988)

Crystals	Not Seen	-	-
Casts	Not Seen	-	-
Bacteria	Not Seen	-	-

--End of Report--

Patel

Dr. Himanshu Patel
M.D(Path) Jr.Consultant
Pathology

Note

- Abnormal results are highlighted.
- Results relate to the sample only.
- Kindly correlate clinically.



DEPARTMENT OF LABORATORY MEDICINE

Final Report

Patient Name : Ms Pritiben Ganvir MRN : 12510000232729 Gender/Age : FEMALE , 34y (20/03/1988)

Collected On : 25/02/2023 09:55 AM Received On : 25/02/2023 09:55 AM Reported On : 25/02/2023 11:47 AM

Barcode : 342302250021 Specimen : Urine Consultant : Dr. Manish Maheshwari(GENERAL MEDICINE)

Sample adequacy : Satisfactory Visit No : OP-001 Patient Mobile No : 7878745220

CLINICAL PATHOLOGY

Test	Result	Unit
Urine For Sugar (Fasting)	NIL	-

--End of Report--

Patel

Dr. Himanshu Patel
M.D(Path) Jr.Consultant
Pathology

Note

- Abnormal results are highlighted.
- Results relate to the sample only.
- Kindly correlate clinically.



DEPARTMENT OF LABORATORY MEDICINE

Final Report

Patient Name : Ms Pritiben Ganvir MRN : 12510000232729 Gender/Age : FEMALE , 34y (20/03/1988)

Collected On : 25/02/2023 09:55 AM Received On : 25/02/2023 09:55 AM Reported On : 25/02/2023 11:27 AM

Barcode : 312302250083 Specimen : Serum Consultant : Dr. Manish Maheshwari(GENERAL MEDICINE)

Sample adequacy : Satisfactory Visit No : OP-001 Patient Mobile No : 7878745220

BIOCHEMISTRY

Test	Result	Unit	Biological Reference Interval
SERUM CREATININE			
Serum Creatinine (Two Point Rate - Creatinine Aminohydrolase)	0.55	mg/dL	0.52-1.04
eGFR (Two Point Rate - Creatinine Aminohydrolase)	126.6	mL/min/1.73m ²	>60.0
Blood Urea Nitrogen (BUN) (Endpoint /Colorimetric - Urease)	10	mg/dL	7.0-17.0
Serum Uric Acid (Colorimetric - Uricase,Peroxidase)	3.06	mg/dL	2.5-6.2
LIPID PROFILE (CHOL,TRIG,HDL,LDL,VLDL)			
Cholesterol Total (Colorimetric - Cholesterol Oxidase)	155.7	mg/dL	Both: Desirable: < 200 Both: Borderline High: 200-239 Both: High: > 240
Triglycerides (Colorimetric - Lip/Glycerol Kinase)	87.9	mg/dL	Both: Normal: < 150 Both: Borderline: 150-199 Both: High: 200-499 Both: Very High: >= 500
HDL Cholesterol (HDLC) (Colorimetric:non Hdl Precipitation Method)	54.2	mg/dL	Both: Low: < 40.0 Both: High: >= 60.0 Both: Normal: 40-60
Non-HDL Cholesterol	101.5	-	-
LDL Cholesterol (Enzymatic (Two Step CHE/CHO /POD))	84	mg/dL	Both: Optimal: < 100 Both: Near to above optimal: 100-129 Both: Borderline High: 130-159 Both: High: 160-189 Both: Very High: > 190
VLDL Cholesterol	18	mg/dL	2.0-30.0
Cholesterol /HDL Ratio	2.9	-	<5.0

THYROID PROFILE (T3, T4, TSH)

Page 1 of 3

Narayana Multispeciality Hospital

(A unit of Narayana Hrudayalaya Limited) CIN: U85110KA2000PLC027497

Registered Office: 258/A, Bommasandra Industrial Area, Anekal Taluk, Bangalore 560099

Hospital Address: Opp. Police Station, Rakhial Cross Road, Ahmedabad, Gujarat 380023

Tel +91 079 71222 228 | Email: info.ahd@narayanahealth.org | www.narayanahealth.org



Appointments

1800-309-0309

Emergencies

787-810-0900

Patient Name : Ms Pritiben Ganvir MRN : 12510000232729 Gender/Age : FEMALE , 34y (20/03/1988)

Tri Iodo Thyronine (T3) (Competitive Immunoassay)	0.99	ng/mL	0.97-1.69
Thyroxine (T4) (Competitive Immunoassay)	7.60	ug/dl	5.53-11.0
TSH (Thyroid Stimulating Hormone) (Enhance Chemiluminescence-Immunometric)	2.286	mIU/L	Adults : 0.4001 - 4.049 Infant (1 - 23 months) : 0.5885 - 6.880 Children (2 -12 Yrs) : 0.7291 - 4.402 Adolescents (13-21 Yrs) : 0.4557 - 4.160 Pregnant women (1st trimester) : 0.1298 - 3.120 (2nd trimester) : 0.2749 - 2.652 (3rd trimester) : 0.3127 - 2.947

LIVER FUNCTION TEST(LFT)

Bilirubin Total (Colorimetric- Dual Wavelength- Reflectance Spectrophotometry)	0.6	mg/dL	0.2-1.3
Conjugated Bilirubin (Direct) (Dual Wavelength - Reflectance Spectrophotometry)	0.0	mg/dL	Adult: 0.0-0.3 Neonate: 0.0-0.6
Unconjugated Bilirubin (Indirect) (Dual Wavelength - Reflectance Spectrophotometry)	0.4	mg/dL	Adult: 0.0-1.1 Neonate: 0.6-10.5
Total Protein (Colorimetric - Biuret Method)	7.6	gm/dL	6.3-8.2
Serum Albumin (Colorimetric - Bromo-Cresol Green)	4.3	gm/dL	3.5-5.0
Serum Globulin	3.2	gm/dL	2.0-3.5
Albumin To Globulin (A/G)Ratio	1.3	-	1.1-2.5
SGOT (AST) (Multipoint-Rate With P-5-P (pyridoxal-5-phosphate))	19	U/L	Female: 14-36
SGPT (ALT) (Multipoint-Rate With P-5-P (pyridoxal-5-phosphate))	20	U/L	<35.0
Alkaline Phosphatase (ALP) (Multipoint-Rate - P-nitro Phenyl Phosphate, AMP Buffer)	69.2	U/L	38.0-126.0
Gamma Glutamyl Transferase (GGT) (Multipoint Rate-L-glutamyl-p-nitroanilide)	20.5	U/L	Adult: 12-58 Female:12-43 Male:15-73

--End of Report--



Patient Name : Ms Pritiben Ganvir MRN : 12510000232729 Gender/Age : FEMALE , 34y (20/03/1988)

Patel

Dr. Himanshu Patel
M.D(Path) Jr.Consultant
Pathology

Note

- Abnormal results are highlighted.
- Results relate to the sample only.
- Kindly correlate clinically.



DEPARTMENT OF LABORATORY MEDICINE

Final Report

Patient Name : Ms Pritiben Ganvir MRN : 12510000232729 Gender/Age : FEMALE , 34y (20/03/1988)

Collected On : 25/02/2023 09:55 AM Received On : 25/02/2023 09:55 AM Reported On : 25/02/2023 11:27 AM

Barcode : 312302250081 Specimen : Plasma Consultant : Dr. Manish Maheshwari(GENERAL MEDICINE)

Sample adequacy : Satisfactory Visit No : OP-001 Patient Mobile No : 7878745220

BIOCHEMISTRY

Test	Result	Unit	Biological Reference Interval
Fasting Blood Sugar (FBS) (Colorimetric - Glucose Oxidase Peroxidase)	92	mg/dL	74.0-106.0

--End of Report--



Dr. Himanshu Patel
M.D(Path) Jr.Consultant
Pathology

Note

- Abnormal results are highlighted.
- Results relate to the sample only.
- Kindly correlate clinically.



DEPARTMENT OF LABORATORY MEDICINE

Final Report

Patient Name : Ms Pritiben Ganvir MRN : 12510000232729 Gender/Age : FEMALE , 34y (20/03/1988)

Collected On : 25/02/2023 12:55 PM Received On : 25/02/2023 12:56 PM Reported On : 25/02/2023 01:34 PM

Barcode : 342302250040 Specimen : Urine Consultant : Dr. Manish Maheshwari(GENERAL MEDICINE)

Sample adequacy : Satisfactory Visit No : OP-001 Patient Mobile No : 7878745220

CLINICAL PATHOLOGY

Test	Result	Unit
Urine For Sugar (Post Prandial)	NIL	-

--End of Report--

Patel

Dr. Himanshu Patel
M.D(Path) Jr.Consultant
Pathology

Note

- Abnormal results are highlighted.
- Results relate to the sample only.
- Kindly correlate clinically.



DEPARTMENT OF LABORATORY MEDICINE

Final Report

Patient Name : Ms Pritiben Ganvir MRN : 12510000232729 Gender/Age : FEMALE , 34y (20/03/1988)

Collected On : 25/02/2023 09:55 AM Received On : 25/02/2023 09:55 AM Reported On : 25/02/2023 11:27 AM

Barcode : 312302250082 Specimen : Whole Blood Consultant : Dr. Manish Maheshwari(GENERAL MEDICINE)

Sample adequacy : Satisfactory Visit No : OP-001 Patient Mobile No : 7878745220

BIOCHEMISTRY

Test	Result	Unit	Biological Reference Interval
HBA1C			
HbA1c (Turbidimetric Inhibition Immunoassay)	5.51	%	Both: Non Diabetic : < 5.6 Both: Pre Diabetic: 5.7-6.4 Both: Diabetic: => 6.5
Estimated Average Glucose (Turbidimetric Inhibition Immunoassay)	111.44	-	-

Interpretation:

- HbA1C above 6.5% can be used to diagnose diabetes provided the patient has symptoms. If the patient does not have symptoms with HbA1C>6.5%, repeat measurement on further sample. If the repeat test result is <6.5%, consider as diabetes high risk and repeat measurement after 6 months.
- HbA1C measurement is not appropriate in diagnosing diabetes in children, suspicion of type 1 diabetes, symptoms of diabetes for less than 2 months, pregnancy, hemoglobinopathies, medications that may result sudden increase in glucose, anemia, renal failure, HIV infection, malignancies, severe chronic hepatic, and renal disease.
- Any sample with >15% should be suspected of having a haemoglobin variant.

--End of Report--

Dr. Himanshu Patel
M.D(Path) Jr.Consultant
Pathology

Note

- Abnormal results are highlighted.
- Results relate to the sample only.
- Kindly correlate clinically.



DEPARTMENT OF LABORATORY MEDICINE

Final Report

Patient Name : Ms Pritiben Ganvir MRN : 12510000232729 Gender/Age : FEMALE , 34y (20/03/1988)

Collected On : 25/02/2023 10:09 AM Received On : 25/02/2023 10:25 AM Reported On : 25/02/2023 11:49 AM

Barcode : 342302250023 Specimen : Stool Consultant : Dr. Manish Maheshwari(GENERAL MEDICINE)

Sample adequacy : Satisfactory Visit No : OP-001 Patient Mobile No : 7878745220

CLINICAL PATHOLOGY

Test	Result	Unit
STOOL ROUTINE EXAMINATION		
PHYSICAL EXAMINATION		
Colour	Yellow	-
Consistency	Semi Solid	-
Mucus	Absent	-
CHEMICAL EXAMINATION		
Stool For Occult Blood	Negative	-
MICROSCOPE EXAMINATION		
Ova	NOT FOUND	-
Cyst Of Protozoa	NOT FOUND	-
Red Blood Cells (Stool)	Nil	/hpf
Pus Cells	Nil	/hpf

--End of Report--

Patel

Dr. Himanshu Patel
M.D(Path) Jr.Consultant
Pathology

Page 1 of 2

Narayana Multispeciality Hospital

(A unit of Narayana Hrudayalaya Limited) CIN: U85110KA2000PLC027497

Registered Office: 258/A, Bommasandra Industrial Area, Anekal Taluk, Bangalore 560099

Hospital Address: Opp. Police Station, Rakhial Cross Road, Ahmedabad, Gujarat 380023

Tel +91 079 71222 228 | Email: info.ahd@narayanahealth.org | www.narayanahealth.org



Appointments
1800-309-0309

Emergencies
787-810-0900

Patient Name : Ms Pritiben Ganvir MRN : 12510000232729 Gender/Age : FEMALE , 34y (20/03/1988)

Note

- Abnormal results are highlighted.
- Results relate to the sample only.
- Kindly correlate clinically.



MC-4217



DEPARTMENT OF LABORATORY MEDICINE

Final Report

Patient Name : Ms Pritiben Ganvir MRN : 12510000232729 Gender/Age : FEMALE , 34y (20/03/1988)

Collected On : 25/02/2023 12:55 PM Received On : 25/02/2023 12:56 PM Reported On : 25/02/2023 01:34 PM

Barcode : 312302250170 Specimen : Plasma Consultant : Dr. Manish Maheshwari(GENERAL MEDICINE)

Sample adequacy : Satisfactory Visit No : OP-001 Patient Mobile No : 7878745220

BIOCHEMISTRY

Test	Result	Unit	Biological Reference Interval
Post Prandial Blood Sugar (PPBS) (Colorimetric)	92	mg/dL	70.0-140.0

--End of Report--



Dr. Himanshu Patel
M.D(Path) Jr.Consultant
Pathology

Note

- Abnormal results are highlighted.
- Results relate to the sample only.
- Kindly correlate clinically.



DEPARTMENT OF LABORATORY MEDICINE

Final Report

Patient Name : Ms Pritiben Ganvir MRN : 12510000232729 Gender/Age : FEMALE , 34y (20/03/1988)

Collected On : 25/02/2023 09:55 AM Received On : 25/02/2023 09:55 AM Reported On : 25/02/2023 11:48 AM

Barcode : 342302250021 Specimen : Urine Consultant : Dr. Manish Maheshwari(GENERAL MEDICINE)

Sample adequacy : Satisfactory Visit No : OP-001 Patient Mobile No : 7878745220

CLINICAL PATHOLOGY

Test	Result	Unit	Biological Reference Interval
URINE ROUTINE & MICROSCOPY			
PHYSICAL EXAMINATION			
Volume	30	ml	-
Colour	Pale Yellow	-	-
Appearance	Clear	-	-
CHEMICAL EXAMINATION			
pH(Reaction)	6.0	-	5.0-9.0
Sp. Gravity	1.015	-	1.005-1.030
Protein	Negative	-	Negative
Urine Glucose	Negative	-	Negative
Ketone Bodies	Negative	-	Negative
Bile Salts	Negative	-	Negative
Bile Pigment (Bilirubin)	Negative	-	Negative
Urobilinogen	Normal	-	-
MICROSCOPIC EXAMINATION			
Pus Cells	Nil	/hpf	0-2
RBC	Nil	/hpf	0-3
Epithelial Cells	Nil	/hpf	0-5

Page 1 of 2

Narayana Multispeciality Hospital

(A unit of Narayana Hrudayalaya Limited) CIN: U85110KA2000PLC027497

Registered Office: 258/A, Bommasandra Industrial Area, Anekal Taluk, Bangalore 560099

Hospital Address: Opp. Police Station, Rakhial Cross Road, Ahmedabad, Gujarat 380023

Tel +91 079 71222 228 | Email: info.ahd@narayanahealth.org | www.narayanahealth.org



Appointments
1800-309-0309

Emergencies
787-810-0900

Patient Name : Ms Pritiben Ganvir MRN : 12510000232729 Gender/Age : FEMALE , 34y (20/03/1988)

Crystals	Not Seen	-	-
Casts	Not Seen	-	-
Bacteria	Not Seen	-	-

--End of Report--

Patel

Dr. Himanshu Patel
M.D(Path) Jr.Consultant
Pathology

Note

- Abnormal results are highlighted.
- Results relate to the sample only.
- Kindly correlate clinically.



DEPARTMENT OF LABORATORY MEDICINE

Final Report

Patient Name : Ms Pritiben Ganvir MRN : 12510000232729 Gender/Age : FEMALE , 34y (20/03/1988)

Collected On : 25/02/2023 09:55 AM Received On : 25/02/2023 09:55 AM Reported On : 25/02/2023 11:47 AM

Barcode : 342302250021 Specimen : Urine Consultant : Dr. Manish Maheshwari(GENERAL MEDICINE)

Sample adequacy : Satisfactory Visit No : OP-001 Patient Mobile No : 7878745220

CLINICAL PATHOLOGY

Test

Result

Unit

Urine For Sugar (Fasting)

NIL

-

--End of Report--



Dr. Himanshu Patel
M.D(Path) Jr.Consultant
Pathology

Note

- Abnormal results are highlighted.
- Results relate to the sample only.
- Kindly correlate clinically.



Page 1 of 1

Narayana Multispeciality Hospital

(A unit of Narayana Hrudayalaya Limited) CIN: U85110KA2000PLC027497

Registered Office: 258/A, Bommasandra Industrial Area, Anekal Taluk, Bangalore 560099

Hospital Address: Opp. Police Station, Rakhial Cross Road, Ahmedabad, Gujarat 380023

Tel +91 079 71222 228 | Email: info.ahd@narayanahealth.org | www.narayanahealth.org



Appointments

1800-309-0309

Emergencies

787-810-0900

DEPARTMENT OF LABORATORY MEDICINE

Final Report

Patient Name : Ms Pritiben Ganvir MRN : 12510000232729 Gender/Age : FEMALE , 34y (20/03/1988)

Collected On : 25/02/2023 09:55 AM Received On : 25/02/2023 09:55 AM Reported On : 25/02/2023 11:47 AM

Barcode : 322302250064 Specimen : Whole Blood - ESR Consultant : Dr. Manish Maheshwari(GENERAL MEDICINE)

Sample adequacy : Satisfactory Visit No : OP-001 Patient Mobile No : 7878745220

HAEMATOLOGY

Test	Result	Unit	Biological Reference Interval
Erythrocyte Sedimentation Rate (ESR) (Westergren Method)	20	mm/hr	0.0-20.0

--End of Report--

Patel

Dr. Himanshu Patel
M.D(Path) Jr.Consultant
Pathology

Note

- Abnormal results are highlighted.
- Results relate to the sample only.
- Kindly correlate clinically.



MRI = 232729

ID : 230225-1114

EKG REPORT

25-02-2023 11:14:34

Name : MS Peritiben Gannir

Age : 34 yr

Sex : Female

BP : mmHg

Height : cm

Weight : kg

Minnesota Code:

5-5-0

9-4-1

HR	:	82 bpm
P Dur	:	97 ms
PR int	:	123 ms
QRS Dur	:	94 ms
QT/QTc int	:	356/417 ms
P/QRS/T axis	:	25/39/12 °
RV5/SV1 amp	:	1.085/0.743 mV
RV5+SV1 amp	:	1.828 mV
RV6/SV2 amp	:	1.178/0.000 mV

Diagnosis Information:
 800: Sinus Rhythm
 Normal ECG

Report Confirmed By:

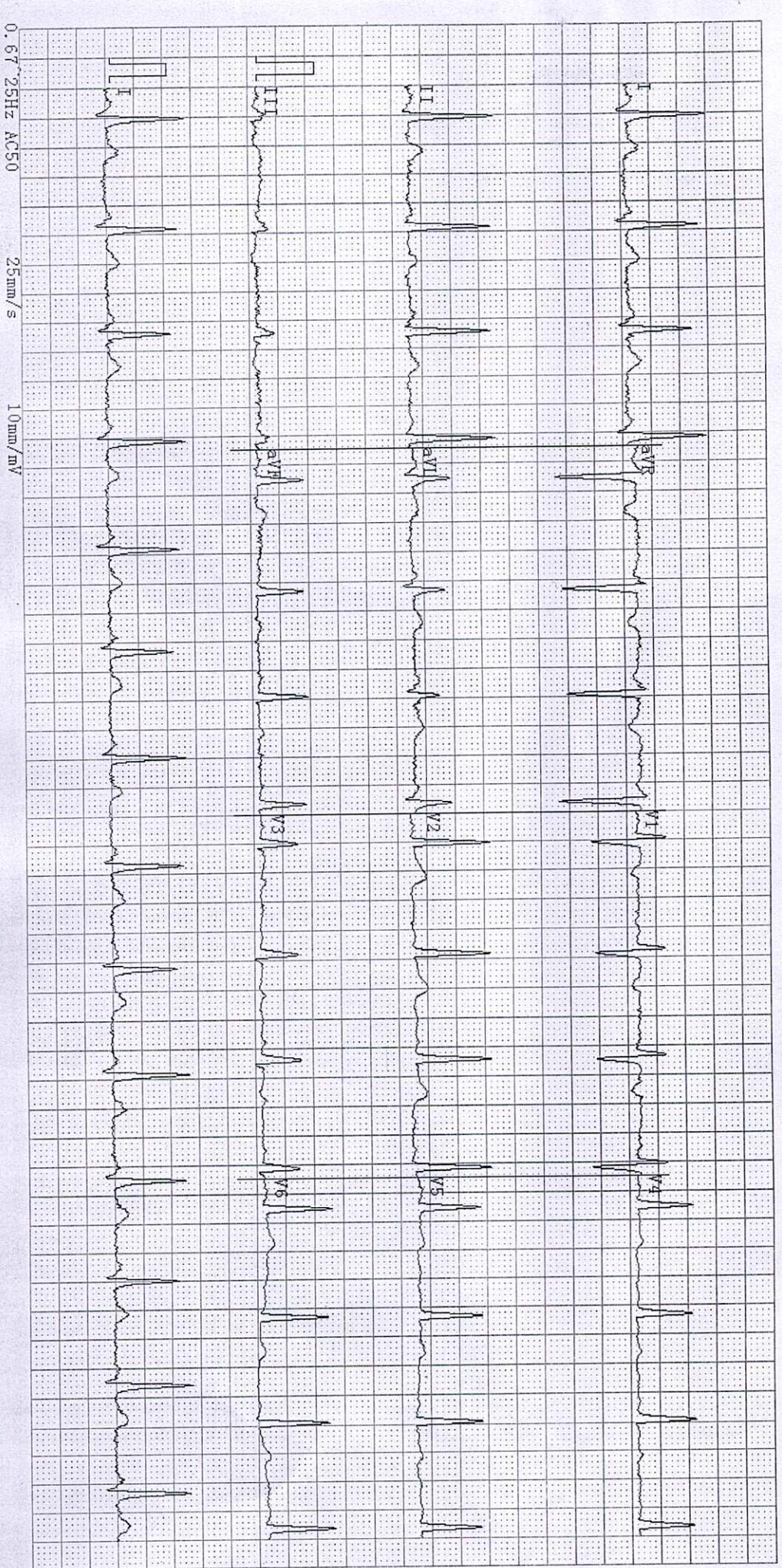

ADULT TRANS-THORACIC ECHO REPORT

PATIENT NAME : Ms Pritiben Ganvir
GENDER/AGE : Female, 34 Years
LOCATION : OPD

PATIENT MRN : 12510000232729
PROCEDURE DATE : 25/02/2023 11:38 AM
REQUESTED BY : Dr. Manish Maheshwari



IMPRESSION

- NORMAL LV SYSTOLIC FUNCTION
- NORMAL LV SIZE
- NO RWMA AT REST.
- NO MR, NO AR
- TRIVIAL TR, NO PAH
- NORMAL LV COMPLAINE.

FINDINGS

CHAMBERS

LEFT ATRIUM : NORMAL SIZED
AP DIAMETER(MM): 32

RIGHT ATRIUM : NORMAL SIZED

LEFT VENTRICLE : NORMAL SIZE AND THICKNESS WITH NORMAL FUNCTION

LVIDD(MM)	: 43	IVSD(MM)	: 10	EDV(ML)	:
LVIDS(MM)	: 27	LVPWD(MM)	: 10	ESV(ML)	:
E/A RATIO	:	E/E'(AVERAGE)	:	LVEF(%)	: 60

RIGHT VENTRICLE : NORMAL SIZE AND THICKNESS WITH NORMAL FUNCTION

LVOT/RVOT : NORMAL

RWMA : NO REGIONAL WALL MOTION ABNORMALITIES

VALVES

MITRAL : NORMAL MOBILITY AND THICKNESS WITH NO CALCIFICATION. SUB VALVAR STRUCTURES ARE NORMAL

AORTIC : NORMAL MOBILITY AND THICKNESS WITH NO CALCIFICATION

TRICUSPID : NATIVE, NOT STENOSED, REGURGITATION, TRIVIAL

PULMONARY : NORMAL MOBILITY AND THICKNESS WITH NO CALCIFICATION

SEPTAE

IAS : INTACT

IVS : INTACT

ARTERIES AND VEINS

AORTA : NORMAL, LEFT AORTIC ARCH

PA : NORMAL SIZE
PA PRESSURE: NORMAL

IVC : NORMAL SIZE & COLLAPSIBILITY

PERICARDIUM

: NORMAL PERICARDIAL THICKNESS. NO EFFUSION

Narayana Multispeciality Hospital

(A unit of Narayana Hrudayalaya Limited) CIN: U85110KA2000PLC027497

Registered Office: 258/A, Bommasandra Industrial Area, Anekal Taluk, Bangalore 560099

Hospital Address: Opp. Police Station, Rakhial Cross Road, Ahmedabad, Gujarat 380023

Tel +91 079 71222 228 | Email: info.ahd@narayanahealth.org | www.narayanahealth.org

Narayana Multispeciality Hospital

(A unit of Narayana Hrudayalaya Limited) CIN: U85110KA2000PLC027497

Registered Office: 258/A, Bommasandra Industrial Area, Anekal Taluk, Bangalore 560099

Hospital Address: Opp. Police Station, Rakhial Cross Road, Ahmedabad, Gujarat 380023

Tel +91 079 71222 228 | Email: info.ahd@narayanahealth.org | www.narayanahealth.org



Appointments

1800-309-0309

Emergencies

787-810-0900

Appointments

1800-309-0309

Emergencies

787-810-0900



INTRACARDIAC MASS : NO TUMOUR, THROMBUS OR VEGETATION SEEN

DR. KORADIYA NIRAJKUMAR HARILAL
M.B.D. RADIOLOGIST

DR. MANIK CHOPRA
M.D., D.M. (CARDIOLOGY): FELLOWSHIP IN
STRUCTURAL HEART DISEASE
INTERVENTIONS, INTERVENTIONAL
CARDIOLOGIST; CLINICAL LEAD -
STRUCTURAL HEART DISEASE
INTERVENTIONS (TAVR)

25/02/2023 11:38 AM

PREPARED BY : DUTT SNEHAL NARENDRA BHAI (353788)
GENERATED BY : DUTT SNEHAL NARENDRA BHAI (353788)

PREPARED ON : 25/02/2023 11:40 AM

GENERATED ON : 25/02/2023 11:41 AM



Patient Name	Pritiben Ganvir	Requested By	
MRN	12510000232729	Procedure Date Time	25-02-2023 11:11:42
Age/Sex	34 Yrs / Female	Hospital	NH-AHMEDABAD

CHEST RADIOGRAPH (PA VIEW)

- The lung fields appear normal.
- The cardiac size is within normal limit.
- The costophrenic angles are clear. No evidence of pleural effusion or pneumothorax.
- The visualized bones and soft tissue structures appear normal.
- Both the diaphragmatic domes appear normal.

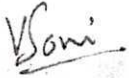

Dr. Viral Soni
M.D. (Radio Diagnosis)

* This is a digitally signed valid document Reported Date/Time: 25-02-2023 11:33:36



Patient Name	Pritiben Ganvir	Requested By	Dr. Manish Maheshwari
MRN	12510000232729	Procedure DateTime	25-02-2023 12:09:26
Age/Sex	34Y 11M / Female	Hospital	NH-AHMEDABAD

U.S.G OF ABDOMEN WITH PELVIS:

LIVER: Appears normal in size and normal echopattern. No focal lesion is seen. No dilated IHBR is seen. PV and CBD at porta appear normal.

GALL BLADDER: Distended and normal. No stone or cholecystitis is seen. Wall thickness is normal.

PANCREAS: Visualized head and proximal body of pancreas appears normal.

SPLEEN: Appears normal in size and echotexture. No focal lesion is seen.

BOTH KIDNEYS: Normal in size and echotexture.

No evidence of stone or hydronephrosis is seen in either kidney.

Cortical thickness appears normal on either side.

Corticomedullary differentiation is maintained in either kidney.

U.BLADDER: Distended and appears normal. No stone or mass is seen.

UTERUS: Anteverted. Normal in size and normal in echo. No e/o any myometrial lesion is noted. Endometrial cavity is empty.

BOTH OVARIES: No adnexal mass is seen on either side.

No undue dilatation or thickening is noted in visualized bowel loops.

No e/o free fluid is seen in peritoneal cavity.

No significantly enlarged node is seen in mesentery or pre & paraaortic region.

COMMENTS:

- **No significant abnormality detected.**



Dr. Viral Soni

M.D. (Radio Diagnosis)

This is a digitally signed valid document. Reported Date/Time: 25-02-2023 12:45:00

CONSULTATION SUMMARY

Patient MRN : 12510000232729
Patient Name : Ms Pritiben Ganvir
Gender/Age/Dob : Female , 34 Years , 20/03/88
Patient Phone No : 7878745220
Patient Address : 60 NEW NAKLANG SOCIETY,
NARODA,Ahmedabad,
Ahmedabad,Gujarat,India,
-382345

Consultation Date: 25/02/2023 03:22 PM
Consultant : Dr. Manish Maheshwari
(GENERAL MEDICINE)
Consultation Type : OP , NEW VISIT

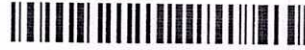

CHIEF COMPLAINTS & HISTORY OF PRESENT ILLNESS

- checkup : c/o difficulty in squatting

MEDICATION ORDER

DRUG NAME	PATIENT INSTRUCTION
1) ELEMENTAL FE+FOLIC ACID-TABLET-100MG+1MG- <u>OROFER XT</u>	Patient Instruction: Once Daily (0 - 1 - 0 - 0) Tablet Orally After Food For 2 Months , Qty: 60 , Start Date: Feb 25, 2023 , End Date: Apr 25, 2023

CROSS CONSULTATION

- Dr. Kinner Avasia, ORTHOPAEDICS & JOINT REPLACEMENT on 25/02/2023

VITALS

Blood Pressure: 116/66 mmHg Heart Rate: 90 bpm Temperature: 98.6 F
Respiratory Rate: 21 /min Conscious level: Alert MEWS Score: 1
SPO2 : 99 % , Room air
Height: 169 cm Weight: 76.9 kg
BMI: 26.92 kg/m2 BSA: 1.90 m2 Fall Score: Low
Pain Score: 0

PROCEDURE HISTORY

- No known surgical history

PAST MEDICAL HISTORY

- No significant past medical history



CONSULTANT DETAILS

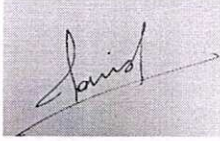

Dr. Manish Maheshwari , CONSULTANT , GENERAL MEDICINE

Printed By: Dr. Manish Maheshwari | Printed On: 25.02.2023 15:26





Narayana Multispecialty Hospital
Unit of Radiology
Opp. National Police Station, Ahmedabad-380015
Tel: +91 79 17222228, Emergency Helpline 7910109553 www.narayanahealth.org
N.B. Single India, Ahmedabad (Bhopal), Bhopal (Mumbai), Bhopal (Delhi), Bhopal (Chennai), Bhopal (Kolkata), Bhopal (Lucknow), Bhopal (Patna), Bhopal (Rajkot), Bhopal (Surat), Bhopal (Vadodra), Bhopal (Gandhinagar), Bhopal (Gandhinagar), Bhopal (Gandhinagar), Bhopal (Gandhinagar)

1352 RC

R

NARAYANA MULTISPECIALTY HOSPITAL, AHMEDABAD.

PRITIBEN GANVIR 34YRS

HC 232729

25-02-2023

Acq Tm: 10:43 AM

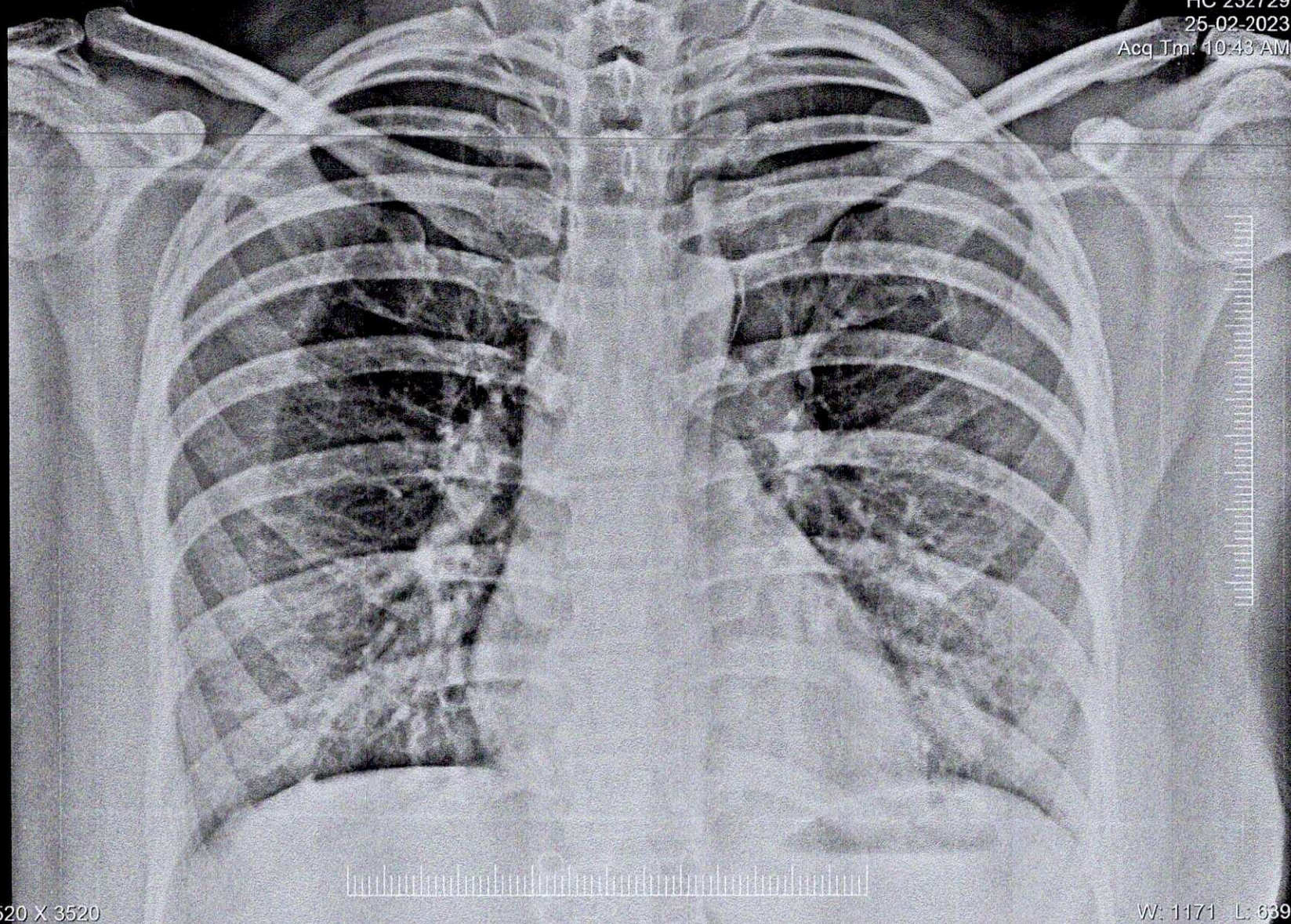

3520 X 3520

W: 1171 L: 839

**PRITIBEN GANVIR 34YRS HC 232729 1352 RC 25-02-2023
NARAYANA MULTISPECIALTY HOSPITAL, AHMEDABAD.**