

Medi-week

Rto Nagpur

Dr. Vimmi Goel  
MBBS, MD (Internal Medicine)  
Sr. Consultant Non Invasive Cardiology  
Reg. No: MMC- 2014/01/0113

**KIMS-KINGSWAY**  
HOSPITALS

Name: Mrs. Kamna Deyani Date: 07/04/23  
Age: 34y Sex: M/F Weight: 76 kg Height: 149.3 inc BMI: 34.1  
BP: 110/70 mmHg Pulse: 60 bpm RBS: \_\_\_\_\_ mg/dl  
SpO2: 98% LMP: 20/03/23

• Dyslipidemia  
LDL-148  
HDL-38

• FH - Mother - DM

C/E  
JVP°  
Chen/  
CS  
PIA / N

Imv. → wred

Adv.  
• T. Atova 10 x 90 / A/D

• Diet control  
Exercise  
Weight loss

• Rpr. FUP after 3 mths

  
Dr. VIMMI GOEL  
MBBS, MD  
Sr. Consultant-Non Invasive Cardiology  
Reg.No.: 2014/01/0113

Name: Mrs Kamna Dayani Date: 07/04/2023  
Age: 34 yrs Sex: M/F  Weight: \_\_\_\_\_ kg Height: \_\_\_\_\_ inc BMI: \_\_\_\_\_  
BP: \_\_\_\_\_ mmHg Pulse: \_\_\_\_\_ bpm RBS: \_\_\_\_\_ mg/dl

**FOR HEALTH CHECK UP**

LMP 20/03/2023

**COMPLAINTS**

**O/E**

PIA - soft  
P/S 1 (te)  
P/V N/A

PAP SMEAR - taken

B/L BREAST - soft

**ADV**

① UTE-GRIP CL vaginal suppository HS x 3 days  
0 \_\_\_\_\_ 1 (259.11 8)

② UG-DIP for undergarments



# KIMS KINGSWAY HOSPITALS

(A Unit Of SPANV Medisearch Lifescience Pvt. Ltd.)

44, Kingsway Near Kasturchand Park Nagpur – 440001

P: +91 7126789100, F: +91 7126789100

Patient Name	KAMNA DAYANI	UHID	KH80700
Age\Sex	34/F	DATE	07/04/2023

## GLASS PRSCRIPTION

EYE	SPH	CYL	AXIS	VISION
RIGHT	00	00	00	6/6
LEFT	00	00	00	6/6

## NEAR ADDITION

RIGHT	00	N6
LEFT	00	N6

REMARK'S -

DR.ASHISH KAMBLE

MBBS,MS(OPTH),FICO(LON),FVRS

VITRORETINAL & PHACO SURGEON

REG NO. MCI/11-39352

MBBS MD



**DEPARTMENT OF BIOCHEMISTRY**

<b>Patient Name</b> : Mrs. Kamna Dayani	<b>Age /Gender</b> : 34 Y(s)/Female
<b>Bill No/ UMR No</b> : BIL2324001393/KH80700	<b>Referred By</b> : Dr. Vimmi Goel MBBS,MD
<b>Received Dt</b> : 07-Apr-23 11:51 am	<b>Report Date</b> : 07-Apr-23 01:12 pm

<u>Parameter</u>	<u>Specimen</u>	<u>Results</u>	<u>Biological Reference</u>	<u>Method</u>
Post Prandial Plasma Glucose	Plasma	72	< 140 mg/dl	GOD/POD, Colorimetric

**Interpretation:**

Clinical Decision Value as per ADA Guidelines 2021

Diabetes Mellites If,

Fasting  $\geq$  126 mg/dl

Random/2Hrs. OGTT  $\geq$  200 mg/dl

Impaired Fasting = 100-125 mg/dl

Impaired Glucose Tolerance = 140-199 mg/dl

\*\*\* End Of Report \*\*\*

Suggested Clinical Correlation \* If necessary, Please discuss

Verified By : : 11100026

Test results related only to the item tested.

No part of the report can be reproduced without written permission of the laboratory.

**Dr. VAIDEHEE NAIK, MBBS,MD**  
**CONSULTANT PATHOLOGIST**





MC-4807

**DEPARTMENT OF PATHOLOGY**

<b>Patient Name</b> : Mrs. Kamna Dayani	<b>Age / Gender</b> : 34 Y(s)/Female
<b>Bill No/ UMR No</b> : BIL2324001393/KH80700	<b>Referred By</b> : Dr. Vimmi Goel MBBS,MD
<b>Received Dt</b> : 07-Apr-23 08:42 am	<b>Report Date</b> : 07-Apr-23 10:55 am

**HAEMOGRAM**

<u>Parameter</u>	<u>Specimen</u>	<u>Results</u>	<u>Biological Reference</u>	<u>Method</u>
Haemoglobin	Blood	13.7	12.0 - 15.0 gm%	Photometric
Haematocrit(PCV)		40.8	36.0 - 46.0 Vol%	Calculated
RBC Count		<b>5.02</b>	3.8 - 4.8 Millions/cumm	Photometric
Mean Cell Volume (MCV)		<b>81</b>	83 - 101 fl	Calculated
Mean Cell Haemoglobin (MCH)		27.4	27 - 32 pg	Calculated
Mean Cell Haemoglobin Concentration (MCHC)		33.7	31.5 - 35.0 g/l	Calculated
RDW		<b>14.3</b>	11.5 - 14.0 %	Calculated
Platelet count		311	150 - 450 $10^3$ /cumm	Impedance
WBC Count		6300	4000 - 11000 cells/cumm	Impedance

**DIFFERENTIAL COUNT**

Neutrophils	62.9	50 - 70 %	Flow Cytometry/Light microscopy
Lymphocytes	32.4	20 - 40 %	Flow Cytometry/Light microscopy
Eosinophils	3.1	1 - 6 %	Flow Cytometry/Light microscopy
Monocytes	<b>1.6</b>	2 - 10 %	Flow Cytometry/Light microscopy
Basophils	0.0	0 - 1 %	Flow Cytometry/Light microscopy
Large Immature cells	0.0		Flowcytometry
Absolute Neutrophil Count	3962.7	2000 - 7000 /cumm	Calculated
Absolute Lymphocyte Count	2041.2	1000 - 4800 /cumm	Calculated
Absolute Eosinophil Count	195.3	20 - 500 /cumm	Calculated



MC-4807



**DEPARTMENT OF PATHOLOGY**

<b>Patient Name</b> : Mrs. Kamna Dayani	<b>Age / Gender</b> : 34 Y(s)/Female
<b>Bill No/ UMR No</b> : BIL2324001393/KH80700	<b>Referred By</b> : Dr. Vimmi Goel MBBS,MD
<b>Received Dt</b> : 07-Apr-23 08:42 am	<b>Report Date</b> : 07-Apr-23 10:55 am

<u>Parameter</u>	<u>Specimen</u>	<u>Results</u>	<u>Biological Reference</u>	<u>Method</u>
Absolute Monocyte Count		<b>100.8</b>	200 - 1000 /cumm	Calculated
Absolute Basophil Count		0	0 - 100 /cumm	Calculated
<b>PERIPHERAL SMEAR</b>				
RBC		Normochromic Normocytic		
Anisocytosis		Anisocytosis +(Few)		
WBC		As Above		
Platelets		Adequate		
<b>E S R</b>		<b>40</b>	0 - 20 mm/hr	Automated Westergren's Method

\*\*\* End Of Report \*\*\*

Suggested Clinical Correlation \* If necessary, Please discuss

Verified By : : 11100731

Test results related only to the item tested.

No part of the report can be reproduced without written permission of the laboratory.

**Dr. VAIDEHEE NAIK, MBBS,MD**

**CONSULTANT PATHOLOGIST**



MC-4807

**CLINICAL DIAGNOSTIC LABORATORY**  
**DEPARTMENT OF BIOCHEMISTRY**

<b>Patient Name</b> : Mrs. Kamna Dayani	<b>Age / Gender</b> : 34 Y(s)/Female
<b>Bill No/ UMR No</b> : BIL2324001393/KH80700	<b>Referred By</b> : Dr. Vimmi Goel MBBS,MD
<b>Received Dt</b> : 07-Apr-23 08:41 am	<b>Report Date</b> : 07-Apr-23 10:27 am

<u>Parameter</u>	<u>Specimen</u>	<u>Results</u>	<u>Biological Reference</u>	<u>Method</u>
Fasting Plasma Glucose	Plasma	82	< 100 mg/dl	GOD/POD,Colorimetric

**Interpretation:**

Clinical Decision Value as per ADA Guidelines 2021

Diabetes Mellites If,

Fasting  $\geq$  126 mg/dl

Random/2Hrs.OGTT  $\geq$  200 mg/dl

Impaired Fasting = 100-125 mg/dl

Impaired Glucose Tolerance = 140-199 mg/dl

**GLYCOSYLATED HAEMOGLOBIN (HbA1c)**

<b>HbA1c</b>	5.2	Non-Diabetic : $\leq$ 5.6 %	HPLC
		Pre-Diabetic : 5.7 - 6.4 %	
		Diabetic : $\geq$ 6.5 %	

SPANV Medisearch Lifesciences Private Limited  
44, Parwana Bhawan, Kingsway, Nagpur - 440 001, Maharashtra, India.  
Phone: +91 0712 6789100  
CIN: U74999MH2018PTC303510

\*\*\* End Of Report \*\*\*

Suggested Clinical Correlation \* If necessary, Please discuss

Verified By : : 11100731

Test results related only to the item tested.

  
Dr. VAIDEHEE NATIK, MBBS,MD





**DEPARTMENT OF BIOCHEMISTRY**

<b>Patient Name</b> : Mrs. Kamna Dayani	<b>Age / Gender</b> : 34 Y(s)/Female
<b>Bill No/ UMR No</b> : BIL2324001393/KH80700	<b>Referred By</b> : Dr. Vimmi Goel MBBS,MD
<b>Received Dt</b> : 07-Apr-23 08:42 am	<b>Report Date</b> : 07-Apr-23 10:55 am

**LIPID PROFILE**

<u>Parameter</u>	<u>Specimen</u>	<u>Results</u>		<u>Method</u>
Total Cholesterol	Serum	<b>235</b>	< 200 mg/dl	Enzymatic(CHE/CHO/POD)
Triglycerides		<b>177</b>	< 150 mg/dl	Enzymatic (Lipase/GK/GPO/POD)
HDL Cholesterol Direct		<b>38</b>	> 50 mg/dl	Phosphotungstic acid/mgcl-Enzymatic (microslide)
LDL Cholesterol Direct		<b>148.76</b>	< 100 mg/dl	Enzymatic
VLDL Cholesterol		<b>35</b>	< 30 mg/dl	Calculated
Tot Chol/HDL Ratio		<b>6</b>	3 - 5	Calculation

<u>Intiate therapeutic</u>		<u>Consider Drug therapy</u>	<u>LDC-C</u>
CHD OR CHD risk equivalent	>100	>130, optional at 100-129	<100
Multiple major risk factors conferring 10 yrs CHD risk >20%			
Two or more additional major risk factors, 10 yrs CHD risk <20%	>130	10 yrs risk 10-20 % >130 10 yrs risk <10% >160	<130
No additional major risk or one additional major risk factor	>160	>190, optional at 160-189	<160

\*\*\* End Of Report \*\*\*

Suggested Clinical Correlation \* If necessary, Please discuss

Verified By : : 11100026

Test results related only to the item tested.

No part of the report can be reproduced without written permission of the laboratory.

**Dr. VAIDEHEE NAIK, MBBS,MD**

**CONSULTANT PATHOLOGIST**

SPANV Medisearch Lifesciences Private Limited

44, Parwana Bhawan, Kingsway, Nagpur - 440 001, Maharashtra, India

Phone: +91 0712 6789100

CIN: U74999MH2018PTC303510





MC-4807

**DEPARTMENT OF BIOCHEMISTRY**

**Patient Name** : Mrs. Kamna Dayani  
**Bill No/ UMR No** : BIL2324001393/KH80700  
**Received Dt** : 07-Apr-23 08:42 am

**Age / Gender** : 34 Y(s)/Female  
**Referred By** : Dr. Vimmi Goel MBBS,MD  
**Report Date** : 07-Apr-23 10:55 am

**LIVER FUNCTION TEST(LFT)**

<u>Parameter</u>	<u>Specimen</u>	<u>Results</u>	<u>Biological Reference</u>	<u>Method</u>
Total Bilirubin	Serum	0.50	0.2 - 1.3 mg/dl	Azobilirubin/Dyphylline
Direct Bilirubin		0.19	0.1 - 0.3 mg/dl	Calculated
Indirect Bilirubin		0.31	0.1 - 1.1 mg/dl	Dual wavelength spectrophotometric pNPP/AMP buffer
Alkaline Phosphatase		74	38 - 126 U/L	Kinetic with pyridoxal 5 phosphate
SGPT/ALT		15	13 - 45 U/L	Kinetic with pyridoxal 5 phosphate
SGOT/AST		27	13 - 35 U/L	Biuret (Alkaline cupric sulphate)
Serum Total Protein		7.89	6.3 - 8.2 gm/dl	Bromocresol green Dye Binding
Albumin Serum		4.15	3.5 - 5.0 gm/dl	Calculated
Globulin		3.73	2.0 - 4.0 gm/	
A/G Ratio		1.1		

\*\*\* End Of Report \*\*\*

Suggested Clinical Correlation \* If necessary, Please discuss

Verified By : : 11100026

Test results related only to the item tested.

No part of the report can be reproduced without written permission of the laboratory.

**Dr. VAIDEHEE NAIK, MBBS,MD****CONSULTANT PATHOLOGIST**

SPANV Medisearch Lifesciences Private Limited  
44, Parwana Bhawan, Kingsway, Nagpur - 440 001, Maharashtra, India  
Phone: +91 0712 6789100  
CIN: U74999MH2018PTC303510



**CLINICAL DIAGNOSTIC LABORATORY**  
**DEPARTMENT OF BIOCHEMISTRY**

<b>Patient Name</b> : Mrs. Kamna Dayani	<b>Age / Gender</b> : 34 Y(s)/Female
<b>Bill No/ UMR No</b> : BIL2324001393/KH80700	<b>Referred By</b> : Dr. Vimmi Goel MBBS,MD
<b>Received Dt</b> : 07-Apr-23 08:42 am	<b>Report Date</b> : 07-Apr-23 10:55 am

<u>Parameter</u>	<u>Specimen</u>	<u>Result Values</u>	<u>Biological Reference</u>	<u>Method</u>
<b>RFT</b>				
Blood Urea	Serum	<b>14</b>	15.0 - 36.0 mg/dl	Urease with indicator dye
Creatinine		0.6	0.52 - 1.04 mg/dl	Enzymatic ( creatinine amidohydrolase)
GFR		120.7		Calculation by CKD-EPI 2021
Sodium		141	136 - 145 mmol/L	Direct ion selective electrode
Potassium		4.44	3.5 - 5.1 mmol/L	Direct ion selective electrode
<b>THYROID PROFILE</b>				
T3		1.50	0.55 - 1.70 ng/ml	Enhanced chemiluminescence
Free T4		1.17	0.80 - 1.70 ng/dl	Enhanced Chemiluminescence
TSH		1.58	0.50 - 4.80 uIU/ml	Enhanced chemiluminescence

SPANV Medisearch Lifesciences Private Limited  
44, Parwana Bhawan, Kingsway, Nagpur - 440 001, Maharashtra, India.  
Phone: +91 0712 6789100  
CIN: U74999MH2018PTC303510

\*\*\* End Of Report \*\*\*

Suggested Clinical Correlation \* If necessary, Please discuss

Verified By : 11100026

Test results related only to the item tested.

No part of the report can be reproduced without written permission.

  
**Dr. VAIDEHEE NAIK, MBBS, MD**  
CONSULTANT PATHOLOGIST



MC-4807

**CLINICAL DIAGNOSTIC LABORATORY**

**DEPARTMENT OF PATHOLOGY**

<b>Patient Name</b> : Mrs. Kamna Dayani	<b>Age / Gender</b> : 34 Y(s)/Female
<b>Bill No/ UMR No</b> : BIL2324001393/KH80700	<b>Referred By</b> : Dr. Vimmi Goel MBBS,MD
<b>Received Dt</b> : 07-Apr-23 10:09 am	<b>Report Date</b> : 07-Apr-23 11:44 am

<u>Parameter</u>	<u>Specimen</u>	<u>Results</u>	<u>Method</u>
<b>URINE MICROSCOPY</b>			
<b><u>PHYSICAL EXAMINATION</u></b>			
Volume	Urine	30 ml	
Colour.		Pale yellow	
Appearance		Clear	
<b><u>CHEMICAL EXAMINATION</u></b>			
Reaction (pH)	Urine	8	4.6 - 8.0 Indicators
Specific gravity		1.005	1.005 - 1.025 ion concentration
Urine Protein		Negative	protein error of pH indicator
Sugar		Negative	GOD/POD
Bilirubin		Negative	Diazonium
Ketone Bodies		Negative	Legal's est Principle
Nitrate		Negative	
Urobilinogen		Normal	Ehrlich's Reaction
<b><u>MICROSCOPIC EXAMINATION</u></b>			
Epithelial Cells	Urine	0-1	0 - 4 /hpf Manual
R.B.C.		Absent	0 - 4 /hpf Manual
Pus Cells		0-1	0 - 4 /hpf Manual
Casts		Absent	Manual
Crystals		Absent	Manual
<b><u>USF(URINE SUGAR FASTING)</u></b>			
Urine Glucose	Urine	Negative	GOD/POD

SPANV Medisearch Lifesciences Private Limited  
44, Parwana Bhawan, Kingsway, Nagpur - 440 001, Maharashtra, India.  
Phone: +91 0712 6789100  
CIN: U74999MH2018PTC303510

\*\*\* End Of Report \*\*\*

Suggested Clinical Correlation \* If necessary, Please discuss

Verified By : : 11100354

Test results related only to the items tested.

No part of the report can be reproduced without written permission of the laboratory.

Dr. VAIDEHEE NAIK, MBBS, MD





**DEPARTMENT OF IMMUNO HAEMATOLOGY**

<b>Patient Name</b> : Mrs. Kamna Dayani	<b>Age / Gender</b> : 34 Y(s)/Female
<b>Bill No/ UMR No</b> : BIL2324001393/KH80700	<b>Referred By</b> : Dr. Vimmi Goel MBBS,MD
<b>Received Dt</b> : 07-Apr-23 08:42 am	<b>Report Date</b> : 07-Apr-23 10:29 am

**BLOOD GROUPING AND RH**

<u>Parameter</u>	<u>Specimen</u>	<u>Results</u>	
<b>BLOOD GROUP.</b>	EDTA Whole Blood & Plasma/ Serum	" B "	Gel Card Method
<b>Rh (D) Typing.</b>		" Positive "(+Ve) *** End Of Report ***	

Suggested Clinical Correlation \* If necessary, Please discuss

Verified By : : 11100731

Test results related only to the item tested.

No part of the report can be reproduced without written permission of the laboratory.

**Dr. VAIDEHEE NAIK, MBBS,MD**

**CONSULTANT PATHOLOGIST**

**DEPARTMENT OF RADIOLOGY & IMAGING SCIENCE**

NAME	Kamna Dayani	STUDY DATE	07-04-2023 09:02:42
AGE/ SEX	34Y 2M 28D / F	HOSPITAL NO.	KH80700
ACCESSION NO.	BIL2324001393-10	MODALITY	DX
REPORTED ON	07-04-2023 10:10	REFERRED BY	Dr. Vimmi Goel

**X-RAY CHEST PA VIEW**

Both the lung fields are clear.

 Heart and Aorta are normal.

Both hilar shadows appear normal.

Diaphragm domes and CP angles are clear.

Bony cage is normal.

**IMPRESSION -No pleuro-parenchymal abnormality seen.**

  
**DR. VIRAM TANKSALE**  
**MD, DNB (RADIOLOGIST)**  
 REG NO. 2016093942

<b>NAME OF PATIENT:</b>	<b>KAMNA DAYANI</b>	<b>AGE &amp; SEX:</b>	<b>34Y/F</b>
<b>REG NO</b>	<b>KH80700</b>	<b>BILL NO</b>	<b>2324001393</b>
<b>REF BY:</b>	<b>DR. VIMMI GOEL</b>	<b>DATE:</b>	<b>07/04/2023</b>

**USG ABDOMEN AND PELVIS**

LIVER is normal in size (13.1 cm) and echotexture.  
No evidence of any focal lesion seen. Intrahepatic biliary radicals are not dilated.  
PORTAL VEIN and CBD are normal in course and caliber.

GALL BLADDER is physiologically distended. No stones or sludge seen within it.  
Wall thickness is within normal limits.

Visualized head and body of PANCREAS is normal in shape, size and echotexture.

SPLEEN is normal in size (6.8 cm) , shape and echotexture. No focal lesion seen.

Right kidney measures – 9.9 x 3.9 cm. Left kidney measures – 8.9 x 4.2 cm  
Both kidney are normal in size, shape and echotexture.  
No evidence of calculus or hydronephrosis seen.  
URETERS are not dilated.

URINARY BLADDER is well distended. No calculus or mass lesion seen.

Uterus is anteverted and normal. It measures 9.6 x 5.5 x 3.7 cm.  
No focal myometrial lesion seen.

Endometrial echo-complex appear normal. ET – 5.1 mm.  
Nabothian cyst noted in the cervix, measuring 1.2 cm.  
Right ovary measures - 3.3 x 1.5 cm . Left ovary measures – 3.1 x 1.8 cm  
Both ovaries are normal. No adnexal mass lesion seen.

There is no free fluid or abdominal lymphadenopathy seen.

**IMPRESSION: USG reveals,**

- **No significant abnormality seen.**



**DR. VIRAM TANKSALE**  
**MD, DNB (RADIOLOGIST)**  
**REG NO. 2016093942**



## EXERCISE STRESS TEST REPORT

Patient Name: Mrs. Kamna, Dayani  
Patient ID: 80700  
Height:  
Weight:  
Study Date: 07.04.2023  
Test Type: Treadmill Stress Test  
Protocol: BRUCE

DOB: 06.10.1988  
Age: 34yrs  
Gender: Female  
Race: Indian  
Referring Physician: Mediwheel HCU  
Attending Physician: Dr. Vimmi Goel  
Technician: --

**Medications:**  
--

**Medical History:**  
NIL

**Reason for Exercise Test:**

Screening for CAD

**Exercise Test Summary:**

Phase Name	Stage Name	Time in Stage	Speed (mph)	Grade (%)	HR (bpm)	BP (mmHg)	Comment
PRETEST	SUPINE	02:22	0.00	0.00	83	120/80	
	STANDING	00:01	0.00	0.00	83		
	WARM-UP	00:18	0.00	0.00	93		
EXERCISE	STAGE 1	03:00	1.70	10.00	139	120/80	
	STAGE 2	03:00	2.50	12.00	173	130/80	
	STAGE 3	01:28	3.40	14.00	187		
RECOVERY		01:00	0.00	0.00	146	130/80	
		02:00	0.00	0.00	109	120/80	
		00:14	0.00	0.00	118		

The patient exercised according to the BRUCE for 7:28 min:s, achieving a work level of Max. METS: 10.10. The resting heart rate of 83 bpm rose to a maximal heart rate of 187 bpm. This value represents 100 % of the maximal, age-predicted heart rate. The resting blood pressure of 120/80 mmHg, rose to a maximum blood pressure of 130/80 mmHg. The exercise test was stopped due to Target heart rate achieved.

**Interpretation:**

Summary: Resting ECG: normal.

Functional Capacity: normal.

HR Response to Exercise: appropriate.

BP Response to Exercise: normal resting BP - appropriate response.

Chest Pain: none.

Arrhythmias: none.

ST Changes: none.

Overall impression: Normal stress test.

**Conclusions:**

TMT is negative for inducible ischemia.

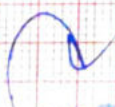
  
Dr. VIMMI GOEL  
MBBS, MD  
Sr Consultant-Non Invasive Cardiology  
Reg.No.: 2014/0570113



34 Years

MRS KAMNA DAYANI  
Female

07-Apr-23 10:01:10 AM  
KIMS-KINGSWAY HOSPITALS

PHC DEPT.

Rate 78 . Sinus rhythm.....normal P axis, V-rate 50- 99

PR 132  
QRS 84  
QT 377  
QTc 430

--AXIS--

P 35  
QRS 54  
T 21

12 Lead; Standard Placement

-- NORMAL ECG --

Unconfirmed Diagnosis

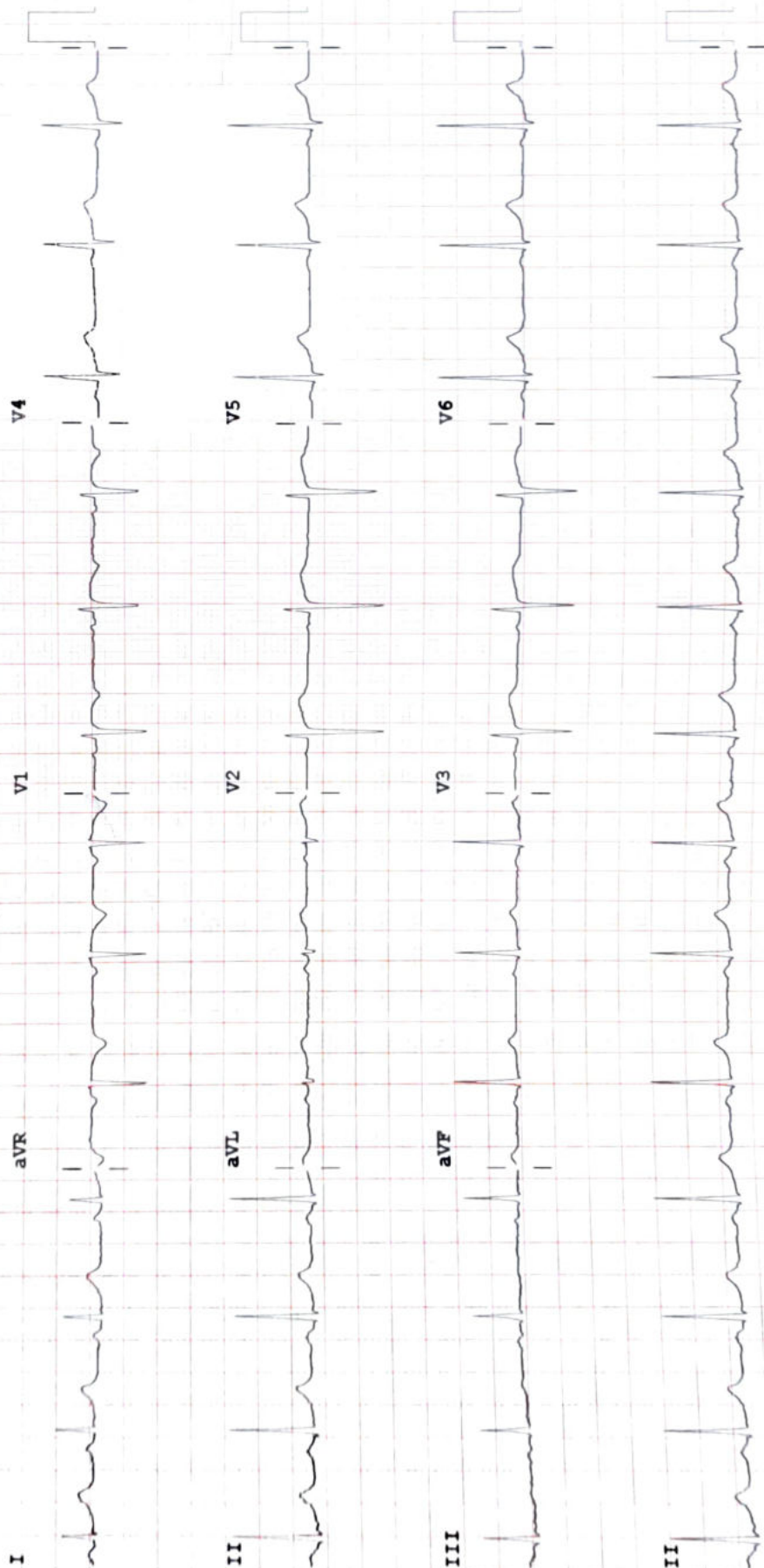

Device:

Speed: 25 mm/sec    Limb: 10 mm/mV    Chest: 10.0 mm/mV

F 50~ 0.50-150 Hz W    100B CL    P?

PHILIPS