

Patient Name	Sanyogita Raghunandansingh Kshatriy	Requested By	
MRN	12510000235389	Procedure Date Time	04/04/23 11:17:58
Age/Sex	37Y 9M/Female	Hospital	NH-AHMEDABAD

CHEST RADIOGRAPH (PA VIEW)

- The lung fields appear normal.
- The cardiac size is within normal limit.
- The costophrenic angles are clear. No evidence of pleural effusion or pneumothorax.
- The visualized bones and soft tissue structures appear normal.
- Both the diaphragmatic domes appear normal.



Dr. Zalak Shah

MD (Radio Diagnosis)

* This is a digitally signed valid document. Reported Date/Time: 04/04/23 11:33:48



Final Report

DEPARTMENT OF LABORATORY MEDICINE

Patient Name : Ms Sanyogita Raghunandansingh Kshatriy MRN : 12510000235389 Gender/Age : FEMALE , 37y (11/06/1985)

Collected On : 04/04/2023 12:26 PM Received On : 04/04/2023 12:26 PM Reported On : 04/04/2023 01:08 PM

Barcode : 342304040029 Specimen : Urine Consultant : Dr. Manish Maheshwari(GENERAL MEDICINE)

Sample adequacy : Satisfactory Visit No : OP-001 Patient Mobile No : 8200122806

CLINICAL PATHOLOGY

Test	Result	Unit
Urine For Sugar (Post Prandial)	NIL	-

--End of Report--

Patel

Dr. Himanshu Patel
M.D(Path) Jr.Consultant
Pathology

Note

- Abnormal results are highlighted.
- Results relate to the sample only.
- Kindly correlate clinically.



Page 1 of 1

Narayana Multispeciality Hospital

(A unit of Narayana Hrudayalaya Limited) CIN: U85110KA2000PLC027497

Registered Office: 258/A, Bommasandra Industrial Area, Anekal Taluk, Bangalore 560099

Hospital Address: Opp. Police Station, Rakhial Cross Road, Ahmedabad, Gujarat 380023

Tel +91 079 71222 228 | Email: info.ahd@narayanahealth.org | www.narayanahealth.org



Appointments
1800-309-0309

Emergencies
787-810-0900

DEPARTMENT OF LABORATORY MEDICINE

Final Report

Patient Name : Ms Sanyogita Raghunandansingh Kshatriy MRN : 12510000235389 Gender/Age : FEMALE , 37y (11/06/1985)

Collected On : 04/04/2023 12:26 PM Received On : 04/04/2023 12:26 PM Reported On : 04/04/2023 01:08 PM

Barcode : 312304040149 Specimen : Plasma Consultant : Dr. Manish Maheshwari(GENERAL MEDICINE)

Sample adequacy : Satisfactory Visit No : OP-001 Patient Mobile No : 8200122806

BIOCHEMISTRY

Test	Result	Unit	Biological Reference Interval
Post Prandial Blood Sugar (PPBS) (Colorimetric)	105	mg/dL	70.0-140.0

--End of Report--

Patel

Dr. Himanshu Patel
M.D(Path) Jr.Consultant
Pathology

Note

- Abnormal results are highlighted.
- Results relate to the sample only.
- Kindly correlate clinically.



MC-4217



DEPARTMENT OF LABORATORY MEDICINE

Final Report

Patient Name : Ms Sanyogita Raghunandansingh Kshatriy MRN : 12510000235389 Gender/Age : FEMALE , 37y (11/06/1985)

Collected On : 04/04/2023 09:26 AM Received On : 04/04/2023 09:27 AM Reported On : 04/04/2023 11:01 AM

Barcode : 342304040004 Specimen : Urine Consultant : Dr. Manish Maheshwari(GENERAL MEDICINE)

Sample adequacy : Satisfactory Visit No : OP-001 Patient Mobile No : 8200122806

CLINICAL PATHOLOGY

Test	Result	Unit	Biological Reference Interval
URINE ROUTINE & MICROSCOPY			
PHYSICAL EXAMINATION			
Volume	30	ml	-
Colour	Pale Yellow	-	-
Appearance	Clear	-	-
CHEMICAL EXAMINATION			
pH(Reaction)	5.5	-	5.0-9.0
Sp. Gravity	1.025	-	1.005-1.030
Protein	Negative	-	Negative
Urine Glucose	Negative	-	Negative
Ketone Bodies	Negative	-	Negative
Bile Salts	Negative	-	Negative
Bile Pigment (Bilirubin)	Negative	-	Negative
Urobilinogen	Normal	-	-
MICROSCOPIC EXAMINATION			
Pus Cells	Occasional	/hpf	0-2
RBC	Plenty	/hpf	0-3
Epithelial Cells	2-4	/hpf	0-5

Page 1 of 2

Narayana Multispeciality Hospital

(A unit of Narayana Hrudayalaya Limited) CIN: U85110KA2000PLC027497

Registered Office: 258/A, Bommasandra Industrial Area, Anekal Taluk, Bangalore 560099

Hospital Address: Opp. Police Station, Rakhial Cross Road, Ahmedabad, Gujarat 380023

Tel +91 079 71222 228 | Email: info.ahd@narayanahealth.org | www.narayanahealth.org



Appointments

1800-309-0309

Emergencies

787-810-0900

Patient Name : Ms Sanyogita Raghunandansingh Kshatriy MRN : 12510000235389 Gender/Age : FEMALE , 37y (11/06/1985)

Crystals	Not Seen	-	-
Casts	Not Seen	-	-
Bacteria	Not Seen	-	-

--End of Report--



Dr. Patel Avinash
M.D(Path)
Consultant - Pathologist

Note

- Abnormal results are highlighted.
- Results relate to the sample only.
- Kindly correlate clinically.



DEPARTMENT OF LABORATORY MEDICINE

Final Report

Patient Name : Ms Sanyogita Raghunandansingh Kshatriy MRN : 12510000235389 Gender/Age : FEMALE , 37y (11/06/1985)

Collected On : 04/04/2023 09:26 AM Received On : 04/04/2023 09:27 AM Reported On : 04/04/2023 11:00 AM

Barcode : 342304040004 Specimen : Urine Consultant : Dr. Manish Maheshwari(GENERAL MEDICINE)

Sample adequacy : Satisfactory Visit No : OP-001 Patient Mobile No : 8200122806

CLINICAL PATHOLOGY

Test	Result	Unit
Urine For Sugar (Fasting)	NIL	-

--End of Report--



Dr. Patel Avinash
M.D(Path)
Consultant - Pathologist

Note

- Abnormal results are highlighted.
- Results relate to the sample only.
- Kindly correlate clinically.



DEPARTMENT OF LABORATORY MEDICINE

Final Report

Patient Name : Ms Sanyogita Raghunandansingh Kshatriy MRN : 12510000235389 Gender/Age : FEMALE , 37y (11/06/1985)

Collected On : 04/04/2023 09:26 AM Received On : 04/04/2023 09:27 AM Reported On : 04/04/2023 11:01 AM

Barcode : 312304040048 Specimen : Serum Consultant : Dr. Manish Maheshwari(GENERAL MEDICINE)

Sample adequacy : Satisfactory Visit No : OP-001 Patient Mobile No : 8200122806

BIOCHEMISTRY

Test	Result	Unit	Biological Reference Interval
SERUM CREATININE			
Serum Creatinine (Two Point Rate - Creatinine Aminohydrolase)	0.65	mg/dL	0.52-1.04
eGFR (Two Point Rate - Creatinine Aminohydrolase)	102.6	mL/min/1.73m ²	>60.0
Blood Urea Nitrogen (BUN) (Endpoint /Colorimetric - Urease)	8	mg/dL	7.0-17.0
Serum Uric Acid (Colorimetric - Uricase,Peroxidase)	5.71	mg/dL	2.5-6.2
LIPID PROFILE (CHOL,TRIG,HDL,LDL,VLDL)			
Cholesterol Total (Colorimetric - Cholesterol Oxidase)	146.1	mg/dL	Both: Desirable: < 200 Both: Borderline High: 200-239 Both: High: > 240
Triglycerides (Colorimetric - Lip/Glycerol Kinase)	62.3	mg/dL	Both: Normal: < 150 Both: Borderline: 150-199 Both: High: 200-499 Both: Very High: >= 500
HDL Cholesterol (HDLC) (Colorimetric:non Hdl Precipitation Method)	42.1	mg/dL	Both: Low: < 40.0 Both: High: >= 60.0 Both: Normal: 40-60
Non-HDL Cholesterol	104.0	-	-
LDL Cholesterol (Enzymatic (Two Step CHE/CHO /POD))	92	mg/dL	Both: Optimal: < 100 Both: Near to above optimal: 100-129 Both: Borderline High: 130-159 Both: High: 160-189 Both: Very High: > 190
VLDL Cholesterol	12	mg/dL	2.0-30.0
Cholesterol /HDL Ratio	3.5	-	<5.0

THYROID PROFILE (T3, T4, TSH)

Page 1 of 3

Narayana Multispeciality Hospital

(A unit of Narayana Hrudayalaya Limited) CIN: U8510KA2000PLC027497

Registered Office: 258/A, Bommasandra Industrial Area, Anekal Taluk, Bangalore 560099

Hospital Address: Opp. Police Station, Rakhial Cross Road, Ahmedabad, Gujarat 380023

Tel +91 079 71222 228 | Email: info.ahd@narayanahealth.org | www.narayanahealth.org



Appointments

1800-309-0309

Emergencies

787-810-0900

Patient Name : Ms Sanyogita Raghunandansingh Kshatriy MRN : 12510000235389 Gender/Age : FEMALE , 37y (11/06/1985)

Tri Iodo Thyronine (T3) (Competitive Immunoassay)	1.19	ng/mL	0.97-1.69
Thyroxine (T4) (Competitive Immunoassay)	10.8	ug/dl	5.53-11.0
TSH (Thyroid Stimulating Hormone) (Enhance Chemiluminescence-Immunometric)	2.333	mIU/L	Adults : 0.4001 - 4.049 Infant (1 - 23 months) : 0.5885 - 6.880 Children (2 -12 Yrs) : 0.7291 - 4.402 Adolescents (13-21 Yrs) : 0.4557 - 4.160 Pregnant women (1st trimester) : 0.1298 - 3.120 (2nd trimester) : 0.2749 - 2.652 (3rd trimester) : 0.3127 - 2.947

LIVER FUNCTION TEST(LFT)

Bilirubin Total (Colorimetric- Dual Wavelength- Reflectance Spectrophotometry)	0.5	mg/dL	0.2-1.3
Conjugated Bilirubin (Direct) (Dual Wavelength - Reflectance Spectrophotometry)	0.0	mg/dL	Adult: 0.0-0.3 Neonate: 0.0-0.6
Unconjugated Bilirubin (Indirect) (Dual Wavelength - Reflectance Spectrophotometry)	0.2	mg/dL	Adult: 0.0-1.1 Neonate: 0.6-10.5
Total Protein (Colorimetric - Biuret Method)	7.5	gm/dL	6.3-8.2
Serum Albumin (Colorimetric - Bromo-Cresol Green)	3.8	gm/dL	3.5-5.0
Serum Globulin	3.8 H	gm/dL	2.0-3.5
Albumin To Globulin (A/G)Ratio	1.0 L	-	1.1-2.5
SGOT (AST) (Multipoint-Rate With P-5-P (pyridoxal-5-phosphate))	18	U/L	Female: 14-36
SGPT (ALT) (Multipoint-Rate With P-5-P (pyridoxal-5-phosphate))	19	U/L	<35.0
Alkaline Phosphatase (ALP) (Multipoint-Rate - P-nitro Phenyl Phosphate, AMP Buffer)	71.1	U/L	38.0-126.0
Gamma Glutamyl Transferase (GGT) (Multipoint Rate-L-glutamyl-p-nitroanilide)	19.3	U/L	Adult: 12-58 Female:12-43 Male:15-73

--End of Report--



Patient Name : Ms Sanyogita Raghunandansingh Kshatriy MRN : 12510000235389 Gender/Age : FEMALE , 37y (11/06/1985)



Dr. Patel Avinash
M.D(Path)
Consultant - Pathologist

Note

- Abnormal results are highlighted.
- Results relate to the sample only.
- Kindly correlate clinically.



DEPARTMENT OF LABORATORY MEDICINE

Final Report

Patient Name : Ms Sanyogita Raghunandansingh Kshatriy MRN : 12510000235389 Gender/Age : FEMALE , 37y (11/06/1985)

Collected On : 04/04/2023 09:26 AM Received On : 04/04/2023 09:27 AM Reported On : 04/04/2023 11:00 AM

Barcode : 322304040028 Specimen : Whole Blood - ESR Consultant : Dr. Manish Maheshwari(GENERAL MEDICINE)

Sample adequacy : Satisfactory Visit No : OP-001 Patient Mobile No : 8200122806

HAEMATOLOGY

Test	Result	Unit	Biological Reference Interval
Erythrocyte Sedimentation Rate (ESR) (Westergren Method)	38 H	mm/hr	0.0-20.0

--End of Report--



Dr. Patel Avinash
M.D(Path)
Consultant - Pathologist

Note

- Abnormal results are highlighted.
- Results relate to the sample only.
- Kindly correlate clinically.



DEPARTMENT OF LABORATORY MEDICINE

Final Report

Patient Name : Ms Sanyogita Raghunandansingh Kshatriy MRN : 12510000235389 Gender/Age : FEMALE , 37y (11/06/1985)

Collected On : 04/04/2023 09:26 AM Received On : 04/04/2023 09:27 AM Reported On : 04/04/2023 11:00 AM

Barcode : 312304040046 Specimen : Plasma Consultant : Dr. Manish Maheshwari(GENERAL MEDICINE)

Sample adequacy : Satisfactory Visit No : OP-001 Patient Mobile No : 8200122806

BIOCHEMISTRY

Test	Result	Unit	Biological Reference Interval
Fasting Blood Sugar (FBS) (Colorimetric - Glucose Oxidase Peroxidase)	100	mg/dL	74.0-106.0

--End of Report--



Dr. Patel Avinash
M.D(Path)
Consultant - Pathologist

Note

- Abnormal results are highlighted.
- Results relate to the sample only.
- Kindly correlate clinically.



Page 1 of 1

Narayana Multispeciality Hospital

(A unit of Narayana Hrudayalaya Limited) CIN: U85110KA2000PLC027497

Registered Office: 258/A, Bommasandra Industrial Area, Anekal Taluk, Bangalore 560099

Hospital Address: Opp. Police Station, Rakhial Cross Road, Ahmedabad, Gujarat 380023

Tel +91 079 71222 228 | Email: info.ahd@narayanahealth.org | www.narayanahealth.org



Appointments
1800-309-0309

Emergencies
787-810-0900

DEPARTMENT OF LABORATORY MEDICINE

Final Report

Patient Name : Ms Sanyogita Raghunandansingh Kshatriy MRN : 12510000235389 Gender/Age : FEMALE , 37y (11/06/1985)

Collected On : 04/04/2023 09:26 AM Received On : 04/04/2023 09:27 AM Reported On : 04/04/2023 11:00 AM

Barcode : 312304040047 Specimen : Whole Blood Consultant : Dr. Manish Maheshwari(GENERAL MEDICINE)

Sample adequacy : Satisfactory Visit No : OP-001 Patient Mobile No : 8200122806

BIOCHEMISTRY

Test	Result	Unit	Biological Reference Interval
HBA1C			
HbA1c (Turbidimetric Inhibition Immunoassay)	5.20	%	Both: Non Diabetic : < 5.6 Both: Pre Diabetic: 5.7-6.4 Both: Diabetic: => 6.5
Estimated Average Glucose (Turbidimetric Inhibition Immunoassay)	102.54	-	-

Interpretation:

- HbA1C above 6.5% can be used to diagnose diabetes provided the patient has symptoms. If the patient does not have symptoms with HbA1C>6.5%, repeat measurement on further sample. If the repeat test result is <6.5%, consider as diabetes high risk and repeat measurement after 6 months.
- HbA1C measurement is not appropriate in diagnosing diabetes in children, suspicion of type 1 diabetes, symptoms of diabetes for less than 2 months, pregnancy, hemoglobinopathies, medications that may result sudden increase in glucose, anemia, renal failure, HIV infection, malignancies, severe chronic hepatic, and renal disease.
- Any sample with >15% should be suspected of having a haemoglobin variant.

--End of Report--



Dr. Patel Avinash
M.D(Path)
Consultant - Pathologist

Note

- Abnormal results are highlighted.
- Results relate to the sample only.
- Kindly correlate clinically.



MC-4217



Page 1 of 1

Narayana Multispeciality Hospital

(A unit of Narayana Hrudayalaya Limited) CIN: UB5110KA2000PLC027497

Registered Office: 258/A, Bommasandra Industrial Area, Anekal Taluk, Bangalore 560099

Hospital Address: Opp. Police Station, Rakhial Cross Road, Ahmedabad, Gujarat 380023

Tel +91 079 71222 228 | Email: info.ahd@narayanahealth.org | www.narayanahealth.org



Appointments
1800-309-0309

Emergencies
787-810-0900

DEPARTMENT OF LABORATORY MEDICINE

Final Report

Patient Name : Ms Sanyogita Raghunandansingh Kshatriy MRN : 12510000235389 Gender/Age : FEMALE , 37y (11/06/1985)

Collected On : 04/04/2023 09:26 AM Received On : 04/04/2023 09:27 AM Reported On : 04/04/2023 11:01 AM

Barcode : 322304040029 Specimen : Whole Blood Consultant : Dr. Manish Maheshwari(GENERAL MEDICINE)

Sample adequacy : Satisfactory Visit No : OP-001 Patient Mobile No : 8200122806

HAEMATOLOGY

Test	Result	Unit	Biological Reference Interval
COMPLETE BLOOD COUNT (CBC)			
Haemoglobin (Hb%) (Erythrocyte Lysis And Cyanide Free Determination-spectrophotometry)	11.0 L	gm/dL	12.0-16.0
Red Blood Cell Count (Electrical Impedance)	4.41	million/ μ l	4.0-5.2
PCV (Packed Cell Volume) / Hematocrit (Calculated)	33.8	%	33.0-51.0
MCV (Mean Corpuscular Volume) (Derived From RBC Histogram)	76.8 L	fL	80.0-100.0
MCH (Mean Corpuscular Haemoglobin) (Calculated)	25.0 L	pg	26.0-34.0
MCHC (Mean Corpuscular Haemoglobin Concentration) (Calculated)	32.5	g/L	32.0-36.0
Red Cell Distribution Width (RDW) (Derived From RBC Histogram)	17.1 H	%	11.1-13.1
Platelet Count (Electrical Impedance)	181	Thousand / μ L	150.0-450.0
Total Leucocyte Count(WBC) (Electrical Impedance)	5.6	Thousand / μ L	4.5-13.0
DIFFERENTIAL COUNT (DC)			
Neutrophils	58.2	%	35.0-66.0
Lymphocytes	30.5	%	24.0-44.0
Monocytes	7.1 H	%	3.0-6.0
Eosinophils	3.9 H	%	0.0-3.0

Page 1 of 2

Narayana Multispeciality Hospital

(A unit of Narayana Hrudayalaya Limited) CIN: U85110KA2000PLC027497

Registered Office: 258/A, Bommasandra Industrial Area, Anekal Taluk, Bangalore 560099

Hospital Address: Opp. Police Station, Rakhial Cross Road, Ahmedabad, Gujarat 380023

Tel +91 079 71222 228 | Email: info.ahd@narayanahealth.org | www.narayanahealth.org



Appointments
1800-309-0309

Emergencies
787-810-0900

Patient Name : Ms Sanyogita Raghunandansingh Kshatriy MRN : 12510000235389 Gender/Age : FEMALE , 37y (11/06/1985)

Basophils	0.3	%	0.0-1.0
Absolute Neutrophil Count	3.26	10 ³ cells/cumm	1.8-8.0
Absolute Lymphocyte Count	1.71	10 ³ cells/cumm	1.0-4.8
Absolute Monocyte Count	0.4	10 ³ cells/cumm	0.2-0.8
Absolute Eosinophil Count	0.22	10 ³ cells/cumm	0.03-0.35
Absolute Basophil Count	0.02	10 ³ cells/cumm	0.0-0.3

As per the recommendation of International Council for Standardization in Hematology, the differential counts are additionally being reported as absolute numbers.

BLOOD GROUP & RH TYPING

Blood Group	B	-	-
RH Typing	Positive	-	-

--End of Report--



Dr. Patel Avinash
M.D(Path)
Consultant - Pathologist

Note

- Abnormal results are highlighted.
- Results relate to the sample only.
- Kindly correlate clinically.



11.12.10

Name: SANYOGITA, KSHATRIY
Age: 37 Years
Gender: Female

Vent. Rate: 89 bpm
PR Interval: 144 ms
QRS Duration: 64 ms
QT/QTc Interval: 350/401 ms
P/QRS/T Axes: 50/137/-47 deg
QTc/Hodges:

Sinus rhythm
Widespread ST-T abnormality is age and gender related
Abnormal ECG

Unconfirmed Diagnosis

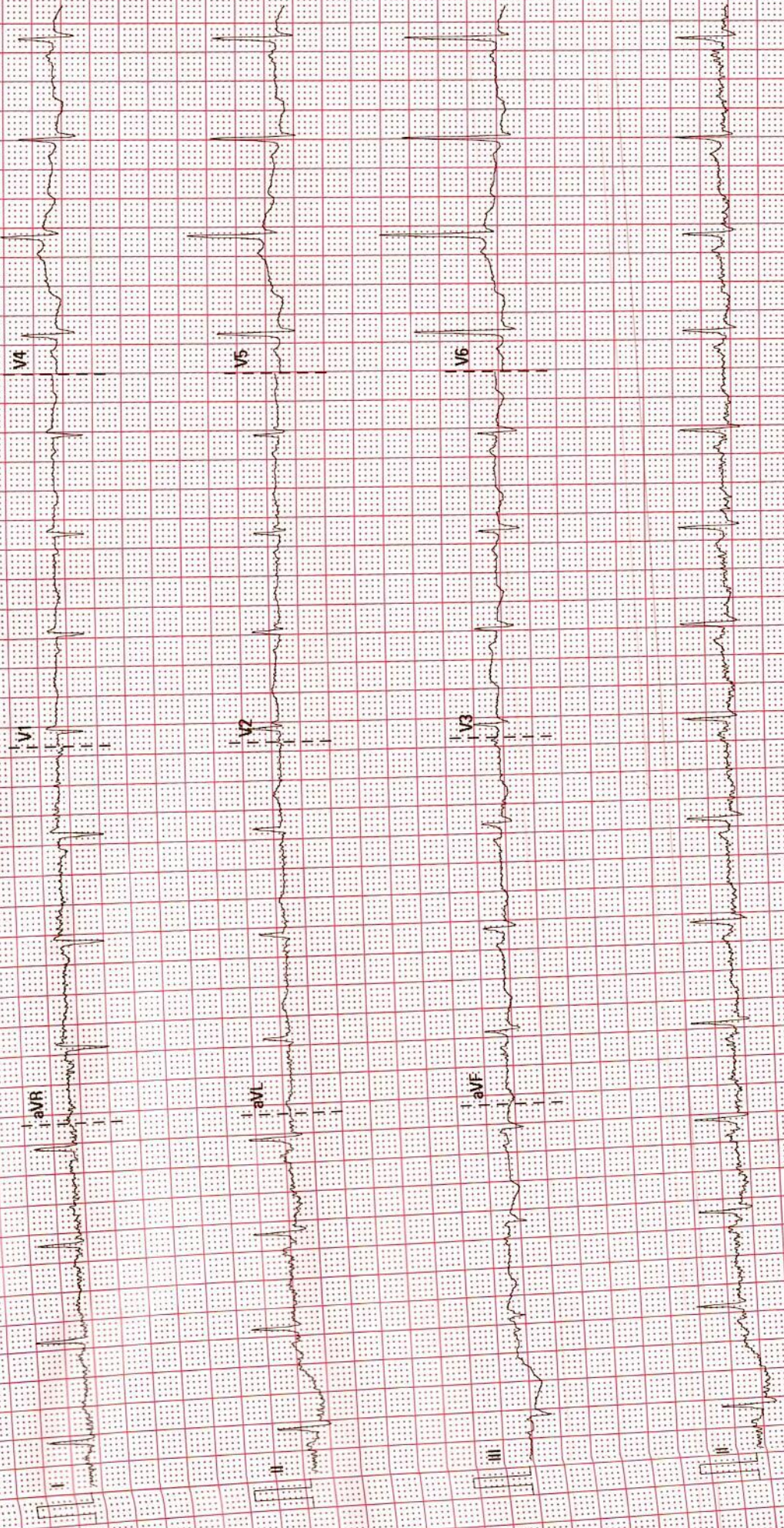

ADULT TRANS-THORACIC ECHO REPORT

PATIENT NAME : Ms Sanyogita Raghunandansingh Kshatriy
PATIENT MRN : 12510000235389
GENDER/AGE : Female, 37 Years
PROCEDURE DATE : 04/04/2023 11:44 AM
LOCATION : OPD
REQUESTED BY : Dr. Manish Maheshwari



IMPRESSION

- NORMAL LV SYSTOLIC FUNCTION
- NORMAL LV SIZE
- NO RWMA AT REST.
- NO MR, NO AR
- MILD TR, MILD PAH , RVSP: 36 MMHG
- NORMAL LV COMPLAINE.

FINDINGS

CHAMBERS

LEFT ATRIUM : NORMAL SIZED
AP DIAMETER(MM): 33

RIGHT ATRIUM : NORMAL SIZED

LEFT VENTRICLE : NORMAL SIZE AND THICKNESS WITH NORMAL FUNCTION

LVIDD(MM)	: 43	IVSD(MM)	: 9	EDV(ML)	:
LVIDS(MM)	: 27	LVPWD(MM)	: 9	ESV(ML)	..
E/A RATIO	:	E/E'(AVERAGE)	:	LVEF(%)	: 60

RIGHT VENTRICLE : NORMAL SIZE AND THICKNESS WITH NORMAL FUNCTION

LVOT/RVOT : NORMAL

RWMA : NO REGIONAL WALL MOTION ABNORMALITIES

VALVES

MITRAL : NORMAL MOBILITY AND THICKNESS WITH NO CALCIFICATION. SUB VALVAR STRUCTURES ARE NORMAL

AORTIC : NORMAL MOBILITY AND THICKNESS WITH NO CALCIFICATION

TRICUSPID : NATIVE, NOT STENOSED, REGURGITATION, MILD, MILD PAH , RVSP: 36 MMHG

PULMONARY : NORMAL MOBILITY AND THICKNESS WITH NO CALCIFICATION

SEPTAE

IAS : INTACT

IVS : INTACT

ARTERIES AND VEINS

AORTA : NORMAL, LEFT AORTIC ARCH

PA : NORMAL SIZE
PA PRESSURE: BORDERLINE

IVC : NORMAL SIZE & COLLAPSIBILITY

PERICARDIUM : NORMAL PERICARDIAL THICKNESS. NO EFFUSION



INTRACARDIAC MASS : NO TUMOUR, THROMBUS OR VEGETATION SEEN

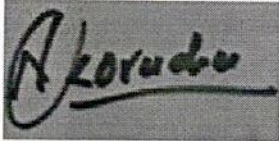

DR. KORADIYA NIRAJKUMAR HARILAL
M.B.D. CARDIO NON-INVASIVE CARDIOLOGIST

DR. MORI VYOMBHAI NAGINBHAI
CONSULTANT

04/04/2023 11:44 AM

PREPARED BY : DUTT SNEHAL NARENDRA BHAI
(353788)

PREPARED ON : 04/04/2023 11:47 AM

GENERATED BY : DUTT SNEHAL NARENDRA BHAI
(353788)

GENERATED ON : 04/04/2023 11:47 AM



Patient Name	Sanyogita Raghunandansingh Kshatriy	Requested By	Dr. Manish Maheshwari
MRN	12510000235389	Procedure DateTime	04/04/23 12:12:18
Age/Sex	37Y 9M / Female	Hospital	NH-AHMEDABAD

U.S.G OF ABDOMEN WITH PELVIS:

LIVER: Appears mildly enlarged in size and normal echopattern. No focal lesion is seen. No dilated IHBR is seen. PV and CBD at porta appear normal.

GALL BLADDER: Distended and shows two calculi of size 14.5 mm & 12 mm. Sludge / tiny soft calculi are noted within. Wall appears mildly thickened (4 mm).

PANCREAS: Visualized head and proximal body of pancreas appears normal.

SPLEEN: Appears normal in size and echotexture. No focal lesion is seen.

BOTH KIDNEYS: Normal in size and echotexture.

Calculus of size 4.7 mm noted in middle calyx of right kidney

No evidence of stone or hydronephrosis is seen in left kidney.

Cortical thickness appears normal on either side.

Corticomedullary differentiation is maintained in either kidney.

U.BLADDER: Partially distended & appears normal.

UTERUS: Anteverted. Normal in size and normal in echo. No e/o any myometrial lesion is noted. Endometrial cavity is empty.

BOTH OVARIES: No adnexal mass is seen on either side.

No undue dilatation or thickening is noted in visualized bowel loops.

No e/o free fluid is seen in peritoneal cavity.

No significantly enlarged node is seen in mesentery or pre & paraaortic region.

COMMENTS:

- Mild hepatomegaly.
- Calculus cholecystitis.
- Right renal calculus.

Zalakh Shah

Dr. Zalakh Shah

MD (Radio Diagnosis)

This is a digitally signed valid document. Reported Date/Time: 04/04/23 12:34:18

Page 2 of 2



CONSULTATION SUMMARY

Patient MRN : 12510000235389
Patient Name : Ms Sanyogita
Raghunandansingh Kshatriy
Gender/Age/Dob : Female , 37 Years , 11/06/85
Patient Phone No : 8200122806
Patient Address : 1 ganesh nagar ,gauri cinema
odhav ,Ahmedabad,
Ahmedabad,Gujarat,India,
-382415

Consultation Date: 04/04/2023 01:17 PM
Consultant : Dr. Ankita Dubey (OBSTETRICS
& GYNAECOLOGY)
Consultation Type : OP , NEW VISIT



CHIEF COMPLAINTS & HISTORY OF PRESENT ILLNESS

- nil :

PAST MEDICAL HISTORY

- No significant past medical history

OBSTETRICS HISTORY

- P2L2
2 ftnd

CONSULTANT DETAILS

Dr. Ankita Dubey , VISITING CONSULTANT , OBSTETRICS & GYNAECOLOGY

Printed By: Dr. Ankita Dubey | Printed On: 04.04.2023 13:18



CONSULTATION SUMMARY

Patient MRN : 12510000235389
Patient Name : Ms Sanyogita
Raghunandansingh Kshatriy
Gender/Age/Dob : Female , 37 Years , 11/06/85
Patient Phone No : 8200122806
Patient Address : 1 ganesh nagar ,gauri cinema
odhav ,Ahmedabad,
Ahmedabad,Gujarat,India,
-382415

Consultation Date: 04/04/2023 02:37 PM
Consultant : Dr. Manish Maheshwari
(GENERAL MEDICINE)
Consultation Type : OP , NEW VISIT



CHIEF COMPLAINTS & HISTORY OF PRESENT ILLNESS

- checkup :

MEDICATION ORDER

DRUG NAME

- 1) MECOBALAMIN+FOLICACID+VITB6+ALPHALIPOIC-TABLET--**MYMI D**

PATIENT INSTRUCTION

Patient Instruction: Once Daily (0 - 1 - 0 - 0)
Tablet Orally After Food For 2 Months , **Qty:** 60
Start Date: Apr 04, 2023 , **End Date:** Jun 03, 2023

VITALS

Blood Pressure: 116/70 mmHg Heart Rate: 93 bpm Temperature: 98.6 F
Respiratory Rate: 20 /min Conscious level: Alert MEWS Score: 0
SPO2 : 99 % , Room air
Weight: 95 kg Fall Score: Low
Pain Score: 0

ADVICE

- low fat diet

PAST MEDICAL HISTORY

- No significant past medical history

CONSULTANT DETAILS

Dr. Manish Maheshwari , CONSULTANT , GENERAL MEDICINE



126 RC

NARAYANA MULTISPECIALTY HOSPITAL, AHMEDABAD.
SANYOGITA KSHTRİY 37YRS
HC 235389
04-04-2023
Acq Tm: 11:04 AM

R

3520 X 4280

W: 1107 L: 753

SANYOGITA KSHTRİY 37YRS HC 235389 126 RC 04-04-2023
NARAYANA MULTISPECIALTY HOSPITAL, AHMEDABAD.

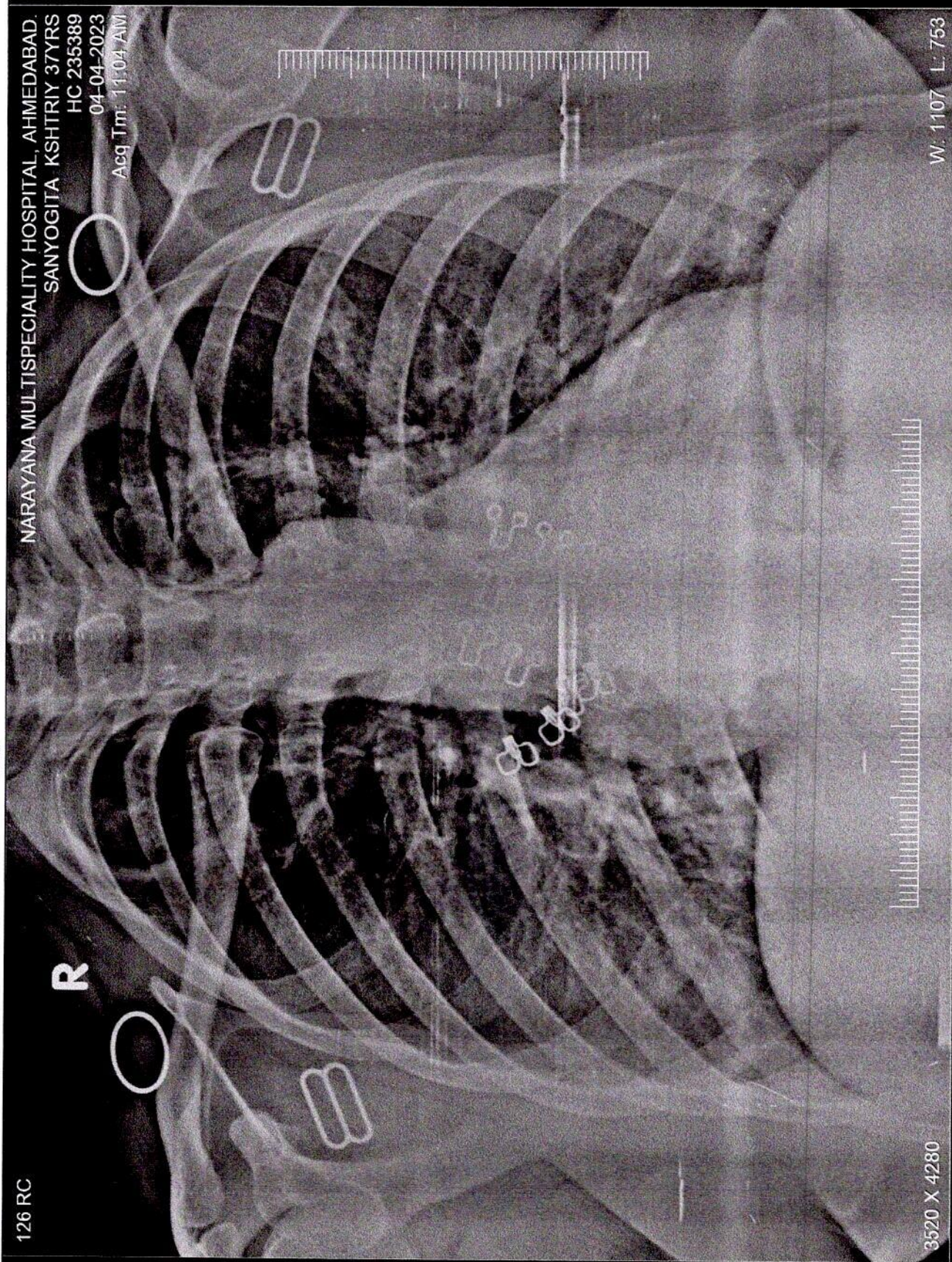

Kardiologi Sarva Karya L. 12510000235389
 NABAWANA MULI_Armini 7
 04/04/2023 01:18:43PM
 TISO 2 MI 1.3
 Abd3
 C5-1
 31Hz
 2D
 67%
 Dyn R 55
 P Low
 H Gen

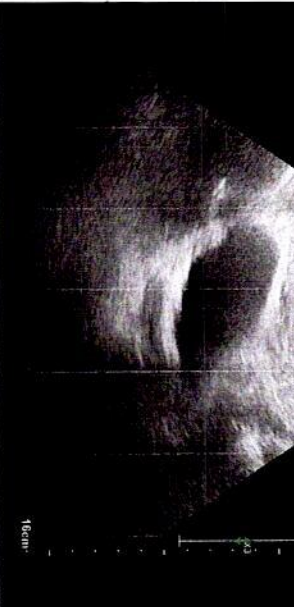

Kardiologi Sarva Karya L. 12510000235389
 NABAWANA MULI_Armini 7
 04/04/2023 01:15:59PM
 TISO 2 MI 1.3
 Abd3
 C5-1
 39Hz
 2D
 67%
 Dyn R 55
 P Low
 H Gen



Kardiologi Sarva Karya L. 12510000235389
 NABAWANA MULI_Armini 7
 04/04/2023 01:14:29PM
 TISO 2 MI 1.3
 Abd3
 C5-1
 36Hz
 2D
 67%
 Dyn R 55
 P Low
 H Gen



Kardiologi Sarva Karya L. 12510000235389
 NABAWANA MULI_Armini 7
 04/04/2023 01:15:02PM
 TISO 2 MI 1.3
 Abd3
 C5-1
 31Hz
 2D
 67%
 Dyn R 55
 P Low
 H Gen



Kardiologi Sarva Karya L. 12510000235389
 NABAWANA MULI_Armini 7
 04/04/2023 01:13:10PM
 TISO 1 MI 1.3
 Abd3
 C5-1
 28Hz
 2D
 71%
 Dyn R 55
 P Low
 H Gen

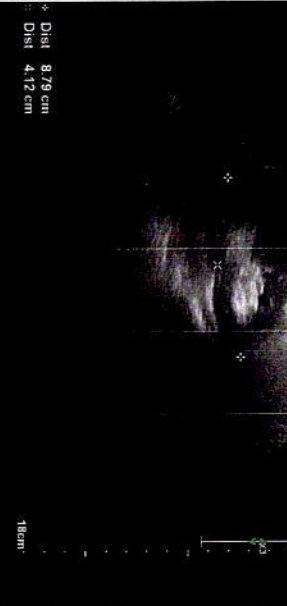

Kardiologi Sarva Karya L. 12510000235389
 NABAWANA MULI_Armini 7
 04/04/2023 01:14:30PM
 TISO 2 MI 1.3
 Abd3
 C5-1
 36Hz
 2D
 67%
 Dyn R 55
 P Low
 H Gen

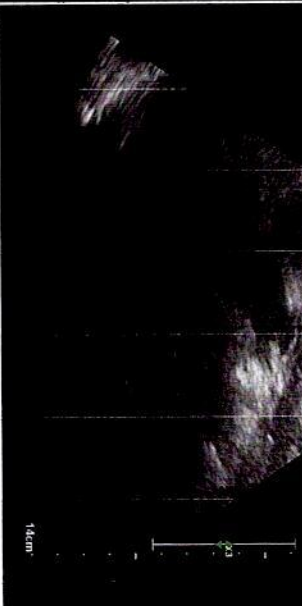

Kardiologi Sarva Karya L. 12510000235389
 NABAWANA MULI_Armini 7
 04/04/2023 01:13:29PM
 TISO 2 MI 1.3
 Abd3
 C5-1
 31Hz
 2D
 67%
 Dyn R 55
 P Low
 H Gen



Kardiologi Sarva Karya L. 12510000235389
 NABAWANA MULI_Armini 7
 04/04/2023 01:11:07PM
 TISO 2 MI 1.3
 Abd3
 C5-1
 36Hz
 2D
 67%
 Dyn R 55
 P Low
 H Gen

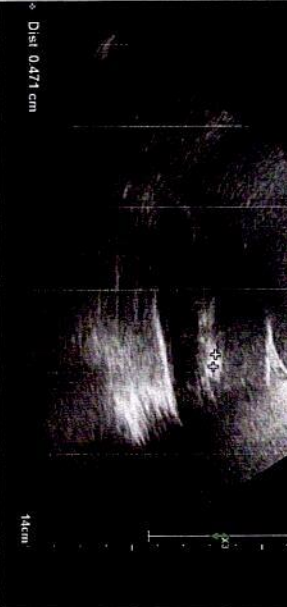

Kardiologi Sarva Karya L. 12510000235389
 NABAWANA MULI_Armini 7
 04/04/2023 01:13:07PM
 TISO 2 MI 1.3
 Abd3
 C5-1
 36Hz
 2D
 67%
 Dyn R 55
 P Low
 H Gen



Dist 1.22 cm

Dist 8.79 cm

Dist 0.394 cm

Dist 4.12 cm

Dist 1.44 cm

Dist 15.6 cm