



Name : Mrs. Keerthinipriya Balaguru Age/Gender : 36 Y / Female Consultant : DR. Gopalaswamy G Lab No : 200088632 Sample Requested At : 24/02/2024 07:47:03 Sample Collected At : 24/02/2024 08:04:30 Sample Received At : 24/02/2024 08:29:18 Reported At : 24/02/2024 11:47:06 Authorized At : 24/02/2024 12:17:46	UHID : 910059365 Encounter No : OP912402244034 Address : C 207, CASA GRANDE SERENO Chennai
--	---

HEMATOLOGY

Parameter	Result	Units	Biological Reference Range	Methodology
Blood Group & Rh (Sample : EDTA WHOLE BLOOD)	A Positive			Column Agglutination Technology
Complete Blood Count (CBC) (Sample : EDTA WHOLE BLOOD)				
Haemoglobin	9.8	gm%	12-15	Colorimetry
Haematocrit (PCV)	32.4	%	36 - 46	Calculated Parameter
Total WBC Count	6500	cells/cumm	4000 - 10000	FLOWCYTOMETRY
Platelet Count	339	thous/cumm	150 - 410	IMPEDANCE METHOD
ESR	15	mm/hr	0 - 20	Photometrical capillary
Total RBC Count	4.54	mill/cumm	3.8 - 4.8	IMPEDANCE METHOD
MCV	71.4	fl	83 -101	Calculated Parameter
MCH	21.5	pg	27 - 32	Calculated Parameter
MCHC	30.2	%	31.5 -34.5	Calculated Parameter
Differential Count				
Polymorphs	56	%	40 - 80	FLOWCYTOMETRY
Lymphocytes	33	%	20 - 40	FLOWCYTOMETRY
Eosinophils	05	%	1 - 6	FLOWCYTOMETRY
Monocytes	06	%	02-10	FLOWCYTOMETRY
Basophils	00	%	0 - 2	FLOWCYTOMETRY

*** End Of Report ***

Seen By Doctor

Verified By
NAZEL RAJ

Authorized By
DR DINESHI S
Clinical Pathologist



Name : Mrs. Keerthinipriya Balaguru
Age/Gender : 36 Y / Female
Consultant : DR. Gopaldaswamy G
Lab No : 100111655
Sample Requested At : 24/02/2024 07:47:03
Sample Collected At : 24/02/2024 10:54:53
Sample Received At : 24/02/2024 12:09:46
Reported At : 24/02/2024 14:52:31
Authorized At : 24/02/2024 15:45:32

UHID : 910059365



Encounter No : OP912402244034



Address : C 207, CASA GRANDE
 SERENO
 Chennai

BIOCHEMISTRY

Parameter	Result	Units	Biological Reference Range	Methodology
Plasma Glucose (F) (Sample : Plasma (F))	111	mg/dl	74 - 109	UV/Hexokinase
Plasma Glucose (2 Hrs. PP) (Sample : Plasma (PP))	122	mg/dl	<140	UV/Hexokinase
Creatinine (serum) (Sample : Serum)	0.6	mg/dl	0.5 - 0.9	Kinetic/Alkaline Picric acid
Uric Acid (serum) (Sample : Serum)	3.7	mg/dl	2.4 - 5.7	Enzymatic Colorimetric / Uricase
Lipid Profile (Sample : Serum)				
Total Cholesterol	158	mg/dl	Desirable level : < 200 Borderline high : 200 - 239 High : > 240	Enzymatic Colorimetric assay/CHOD-POD
Triglyceride	120	mg/dl	< 150	Enzymatic Colorimetric assay(GPO)
HDL Cholesterol (Direct)	48	mg/dl	45 - 65	Homogeneous enzymatic colorimetric assay
LDL Cholesterol	105	mg/dl	Adult levels Optimal: < 100 Above optimal : 100 - 129 Borderline high : 130 - 159 High: 160 - 189 Very high : >=190	Homogeneous enzymatic colorimetric assay
VLDL	24	mg/dl	< 35	
Total HDL Ratio	3.3		3.5 - 5.5	CALCULATED
Liver Function Tests (LFT) (Sample : Serum)				
Bilirubin Total	0.4	mg/dl	0.5 - 1.2	Colorimetric assay /Diazo



Name : Mrs. Keerthinipriya Balaguru
Age/Gender : 36 Y / Female
Consultant : DR. Gopaldaswamy G
Lab No : 100111655
Sample Requested At : 24/02/2024 07:47:03
Sample Collected At : 24/02/2024 10:54:53
Sample Received At : 24/02/2024 12:09:46
Reported At : 24/02/2024 14:52:31
Authorized At : 24/02/2024 15:45:32

UHID : 910059365



Encounter No : OP912402244034



Address : C 207, CASA GRANDE
 SERENO
 Chennai

BIOCHEMISTRY

Parameter	Result	Units	Biological Reference Range	Methodology
Bilirubin (total)	0.1	mg/dl	0.0 - 0.3	Colorimetric assay JGizo
Bilirubin (direct)	0.3		0.0 - 0.7	CALCULATED
SGOT (AST)	18	IU/L	upto 32	UV without P5P
SGPT (ALT)	12	IU/L	upto 33	UV/FCC
GGT	09	U/L	upto 50	Photometric Colorimetric assay/FCC
Alkaline Phosphatase (serum)	69	U/L	35 - 104	Colorimetric assay/AMP
Total Protein (serum)	7.4	g/dl	6.6 - 8.7	Colorimetric assay
Albumin (serum)	4.4	g/dl	3.5 - 5.2	Colorimetric assay/BCG
Globulin (serum)	3.0		2.8 - 5.3	CALCULATED
A/G Ratio	1.5		1 - 2	
Bilirubin and Urea Nitrogen				
Bilirubin (total)	17	mg/dl	17-49	Photometric/Urease
BUN (Blood Urea Nitrogen)	08	mg/dl	06 - 24	
HbA1c				
HbA1c (Serum) (WHOLE BLOOD)	5.8	%	Non Diabetic : <6.0 Good Control : 6.0 - 7.0 Fair Control : 7.0 - 8.0 Poor Control : >8.0	
Estimated average glucose (eAG)	120	mg/dl	90 - 120 : Excellent control 121 - 150 : Good control 151 - 180 : Average control 181 - 210 : Action Suggested >211 : Panic value	

*** End Of Report ***



PRASHANTH HOSPITALS



Name : Mrs. Keerthinipriya Balaguru
Age/Gender : 36 Y / Female
Consultant : DR. Gopalaswamy G
Lab No : 10011655
Sample Requested At : 24/02/2024 07:47:03
Sample Collected At : 24/02/2024 10:54:53
Sample Received At : 24/02/2024 12:09:46
Reported At : 24/02/2024 14:52:31
Finalized At : 24/02/2024 15:45:32

UHID : 50000365



Encounter No : OP912402244034



Address : C-207, CASA GRANDE
BANGALORE
KARNATAKA

BIOCHEMISTRY

Parameter	Result	Units	Biological Reference Range	Methodology
-----------	--------	-------	----------------------------	-------------

Handwritten signature

Seen By Doctor

Verified By
P.SUGANYA

Reviewed By
DR. BALASUBRAMANIAN R MD
Consultant Biochemistry



PRASHANTH HOSPITALS

Name : Mrs. Keerthinipriya Balaguru
Age/Gender : 36 Y / Female
Consultant : DR. Gopalaswamy G
Lab No : 7000052470
Sample Requested At : 24/02/2024 07:47:03
Sample Collected At : 24/02/2024 08:04:30
Sample Received At : 24/02/2024 08:29:18
Reported At : 24/02/2024 09:59:21
Authorized At : 24/02/2024 11:04:43

UHID : 910 39365



Encounter No : OP 2402244034



Address : C-27, CASA GRANDE
 EC NO
 Chennai

IMMUNOLOGY

Parameter	Results	Units	Biological Reference Range	Methodology
FreeT3	2.28	pg/ml	1.8 - 4.2	ECLIA
Sample:Serum				
FreeT4	0.990	ng/dl	0.8 - 2.2	ECLIA
Sample:Serum				
TSH	3.08	uIU/ml	0.4 - 7.0	ECLIA
Sample:Serum				

*** End Of Report ***

Verified By
 ANITHA S

Seen By Doctor

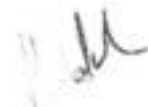
 DR BALAKRISHNAN R MD
 Consultant biochemistry



Name : Mrs. Keerthinipriya Balaguru Age/Gender : 36 Y / Female Consultant : DR. Gopelaswamy G Lab No : 300034046 Sample Requested At : 24/02/2024 07:47:03 Sample Collected At : 24/02/2024 10:54:53 Sample Received At : 24/02/2024 12:09:46 Reported At : 24/02/2024 14:43:12 Authorized At : 24/02/2024 14:44:36	UHID : 500059365 Encounter No : 00012402244034 Address : C-07, CASA GRANDE SERENO Chennai
--	--

CLINICAL PATHOLOGY

Parameter	Result	Units	Biological Reference Range	Methodology
Urine Glucose (F) (Sample : 10000)	Nil			
Urine Glucose (PP) (Sample : 10000)	Nil			
Urine Routine (Sample : 10000)				
colour	Straw Yellow		Pale Yellow	
pH	5.0		5.0-9.0	
Sp.Gravity	1.030		1.005-1.030	
Protein	Nil		Negative	Strip (protein-error principle)
Glucose	Nil		Negative	Strip (GOD-POD Method)
Leucocytes	Nil		Negative	Strip (Hydrolysis)
Nitrite	Nil		Negative	
Blood	Nil		Negative	Strip (Peroxidase-like action)
Ketone	Absent		Absent	Strip (Alkaline Reaction)
Bilirubin	Nil		Negative	Strip (Coupling with Diazonium Salt)
Urobilinogen	Normal		Normal	Strip (Diazonium Salt Reaction)
Pus Cells	2 - 4	/hpf	1-3	
Epithelial Cells	3 - 5	/hpf	1-5	
RBCs	Nil	/hpf	Absent	
Casts	Nil	/hpf	Absent	
Crytals	Nil		Absent	

*** End Of Report ***



Name : Mrs. Keerthinipriya Balaguru Age/Gender : 36 Y / Female Consultant : DR. Gopalaswamy G Lah No : 300034046 Sample Requested At : 24/02/2024 07:47:03 Sample Collected At : 24/02/2024 10:54:53 Sample Received At : 24/02/2024 12:09:46 Reported At : 24/02/2024 14:43:12 Authorized At : 24/02/2024 14:44:36	UHID : 910159365 Encounter No : 0902402244034 Address : E-107, CASA GRANDE MUMBAI Central
--	--

CLINICAL PATHOLOGY

Parameter	Result	Units	Biological Reference Range	Methodology
-----------	--------	-------	----------------------------	-------------

Dineshi

Seen By Doctor

Verified by
VINITHA SIVAM

Authorized By
DINESHI S
Clinical Pathologist

910059395
MRS KEERTHI PRIYA, BALAGURU
35 Years
Female

2024-02-24 09:10:27 AM

Vent. Rate 114 bpm
PR Interval 92 ms
QRS Duration 72 ms
QT/QTc Interval 336/431 ms
P/QRS/T Axes 68/55/-57 deg
0fTchHdaps

Sinus tachycardia
Short PR interval
Widespread ST-T abnormality is borderline for age and gender
Borderline ECG

SN Vachha
→ LV3-V6. R
Unconfirmed Diagnosis

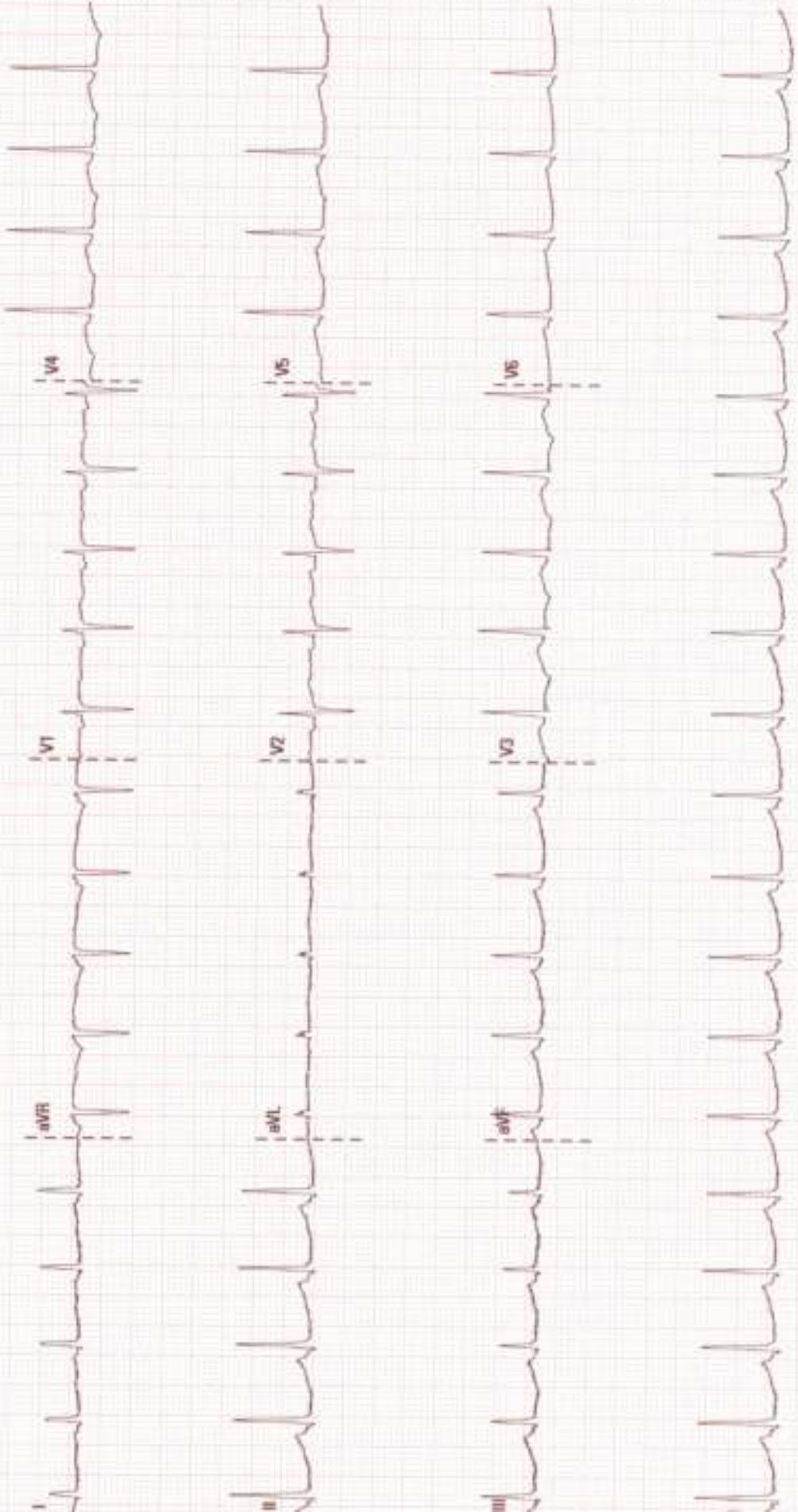

25 mm/s

10 mm/mV

50 Hz

BDR 150 Hz

PRASHANTH SUPERSPECIALITY HOSPITAL

02 06 08 V28.4.1

SN-FN-7206888



Name	: KEERTHINIPRIYA BALAGURU	UHID	: 910059365
Sex / Age	: F / 36Y	Accession NO	: 9121183960
Study Date	: 24/2/2024, 9:32:05 am	Report Date	: 24/2/2024, 12:32:38 pm
Ref Dr.	: DR. GOPALASWAMY G		

DEPARTMENT OF CARDIOLOGY

INVESTIGATION: ECHO

LV MEASUREMENTS

AO	27 mm	IVS	07/10mm
LA	28 mm	LVPW	07/09mm
LVID (ED)	40 mm	EF	69%
LVID (ES)	25 mm	FS	38%

MORPHOLOGICAL DATA

MITRAL VALVE :

AML : NORMAL

PML : NORMAL

CHORDAE : NORMAL

AORTIC VALVE : NORMAL

TRICUSPID VALVE : NORMAL

PULMONARY VALVE : NORMAL

ATRIA : NORMAL

RIGHT VENTRICLE : NORMAL FUNCTION (TAPSE : 2.0 cm)

INTER ATRIAL SEPTUM : INTACT

INTER VENTRICULAR SEPTUM : INTACT

AORTA : NORMAL

PULMONARY ARTERY : NORMAL



PRASHANTH HOSPITALS

Name	: KEERTHINIPRIYA BALAGURU	UHID	: 910059365
Sex / Age	: F / 36Y	Accession NO	: 9121183960
Study Date	: 24/2/2024, 9:32:05 am	Report Date	: 24/2/2024, 12:32:38 pm
Ref Dr.	: DR. GOPALASWAMY G		

PERICARDIUM:- : NORMAL

DOPPLER DATA :

MITRAL VALVE : NORMAL E/A RATIO AT MITRAL INFLOW
TRIVIAL - MR E : 73 cm/s, A : 62cm/s
E/E' : 7.2, S' :10.0 cm/s

AORTIC VALVE : NO AR, NO AS, VEL : 132 cm/s

PULMONARY VALVE : NO PR, NO PS, VEL : 124 cm/s

TRICUSPID VALVE : TRIVIAL TR / NO PAH / TRPG - 18 mmHg

IMPRESSION

- ◆ NO REGIONAL WALL MOTION ABNORMALITY
- ◆ NORMAL LV SYSTOLIC AND DIASTOLIC FUNCTION (LVEF: 69 %)
- ◆ NORMAL RIGHT VENTRICLE FUNCTION (TAPSE: 2.0 cm)
- ◆ NO PERICARDIAL EFFUSION
- ◆ NO EVIDENCE OF CLOT OR VEGETATION

DONE BY : KALPANAM
SRECHO TECHNOLOGIST

Dr. Sivakumar
MBBS.MD.,DNB.,FNB
Sr. Consultant Interventional Cardiologist
Reg. No: 68984



Patient Name	Mrs. Keerthinipriya Balaguru	Age / Sex	36 Y/F
Patient ID	910059365	Visit No.	1
Ref. By	Dr. Gopaldaswamy .G	Visit Date	24.02.2024

USG ABDOMEN AND PELVIS

Real time B-mode Ultrasonography of Upper Abdomen, KUB and Pelvis done

UPPER ABDOMEN:

Liver is normal in size and shows uniform echo texture. No abscess or mass lesion in the liver. Intrahepatic biliary radicals not dilated. Portal and Hepatic veins appear normal.

Gall bladder: Fundus, body and neck imaged. Walls and lumen appeared normal. No calculi seen.

Common duct appeared normal. No calculi seen.

Pancreas: Head, body and tail appeared normal. Duct is not dilated.

Spleen appeared normal in size (9.4 cm) and shows homogenous echoes.

KUB:

RT. Kidney measures 9.7 x 4.1 cm. Cortex appears normal

Cortico medullary differentiation is maintained.

Pelvicalyceal system is not dilated. No calculus is seen.

Right ureter is not dilated.

LT. Kidney measures 10.0 x 4.3 cm. Cortex appears normal

Cortico medullary differentiation is maintained.

Pelvicalyceal system is not dilated. No calculus is seen.

Left ureter is not dilated.

Bladder : is normal in contour. No calculus, mass or diverticulum is seen.

PELVIS :

Uterus measures 7.8 x 3.3 cm. Anteverted.

Shows homogenous myometrial echoes. No focal lesion

Endometrial thickness 8.1 mm, cavity appears normal.

Cervix: Appear normal in size. No focal lesion.



Patient Name	Mrs. Keerthinipriya Balaguru	Age / Sex	36 Y/F
Patient ID	910059365	Visit No.	1
Ref. By	Dr. Gopaldaswamy .G	Visit Date	24.02.2024

Ovaries:

Right ovary measures 2.4 x 1.6 cm

Right ovary appear normal in size and echotexture

Left ovary measures 2.2 x 1.9 cm

Left ovary appear normal in size and echotexture

P.O.D: is free. No adnexal mass lesion seen.

Retroperitoneum: Aorta and IVC appears normal. No obvious para aortic lymphadenopathy.

No free fluid in peritoneal cavity.

Both iliac fossas appear normal. Appendix is suboptimal. No focal lesion.

Impression:

- No significant abnormality detected in the visualized organs.

Dr. Kathiresan
Consultant Sonologist

Note: This investigation has its own limitation. Hence sonographic findings should be correlated with clinical features and with further investigations. Not for medico legal purpose.

Patient name	Mrs. KEERTHINIPRIYA BALAGURU	Age/Sex	36 Years / Female
Patient ID	910059365	Visit no	2
Referred by	Dr. Gopalaswamy G	Visit date	24/02/2024

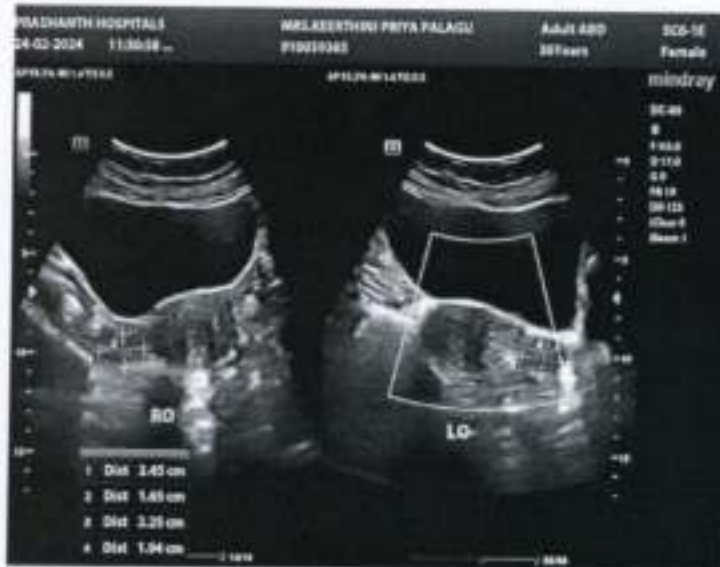



EYE CHECK-UP REPORT

NAME : Mrs. Keerthini Priya Balaguru DATE : 24/02/24
 AGE /SEX : 36/f UHID NUM : 9100 59365

Chief complaints : Regular eye check up

Past history : —

Systemic Diseases : —

DISTANCE VISION :

WITH OUT GLASS : 6/6. N6 6/6. N6

WITH GLASS : — —

COLOR VISION : NORMAL / ABNORMAL

GLASS PRESCRIPTION :

EYE	SPH	CYL	AXIS	V/A	SPH	CYL	AXIS	V/A
DISTANCE	± Plano	—	—	6/6	± Plano	—	—	6/6
ADD	—	—	—	N6	—	—	—	N6

ANTERIOR SEGMENT :

CORNEA & LENS : BE WNL

REMARK : CONTINUE WITH SAME GLASSE

ROUTINE CHECK UP AFTER 6/12 MONTH ✓

FUNDUSCOPY ONCE A YEAR

OPTOMETRIST