

Compose

Inbox

Starred

Recent

Sent

Trash

Spam

Labels



**Patient Package Name** : Medwheel Full Body Health Checkup Male Below 40

**Name of Diagnostic Hospital** : Savita Superspeciality Hospital

**Address of Diagnostic Hospital** : Parivar Char Rasta, Dabhoi - Waghodia Ring Rd, Sarthi Nagar 2, Kendranagar, Vadodara - 390019

**City** : Vadodara

**State** : Gujarat

**Pincode** : 390019

**Appointment Date** : 10-06-2024

**Confirmation Status** : Booking Confirmed

**Preferred Time** : 8:30am

**Booking Status** : Booking Confirmed

Member Information		
Booked Member Name	Age	Gender
MR. RAJ AMIT	35 year	Male



# Savita

## Superspeciality Hospital

(A Unit of Solace Healthcare Pvt. Ltd.)

Parivar Char Rasta, Waghodia-Dabhoi Ring Road, Vadodara-390019

☎ 0265-2578844 / 2578849 📞 63596 88442

✉ contact@savitahospital.com 🌐 www.savitahospital.com

<b>Patient Name :</b> Amit Raj	<b>Sample No. :</b> 20240804703 
<b>Patient ID :</b> 20240803661	<b>Visit No. :</b> OPD20240811683
<b>Age / Sex :</b> 35y/Male	<b>Call. Date :</b> 10/08/2024 08:55
<b>Consultant :</b> DR KANCHI DESAI	<b>S. Coll. Date :</b> 10/08/2024 09:54
<b>Ward :</b> -	<b>Report Date :</b> 10/08/2024 16:07

### CBC, ESR

Investigation	Result	Normal Value
Hemoglobin :	14.8 gm/dl	13.5 to 18.0 gm/dl
P.C.V. :	44.4 %	42.0 to 52.0 %
M.C.V. :	87.2 fL	78 to 100 fL
M.C.H. :	29.1 pg	27 to 31 pg
M.C.H.C. :	33.3 g/dl	32 to 36 g/dl
RDW :	13.1 %	11.5 to 14.0 %
RBC Count :	5.09 X 10 <sup>6</sup> / cumm	4.7 to 6.0 X 10 <sup>6</sup> / cumm
Polymorphs :	65 %	38 to 70 %
Lymphocytes :	31 %	15 to 48 %
Eosinophils :	2 %	0 to 6 %
Monocytes :	2 % [L]	3 to 11 %
Basophils :	0 %	0.0 to 1.0 %
Total :	100	< 100 > 100
WBC Count :	7800 /cmm	4000 to 10000 /cmm
Platelets Count :	204000 /cmm	1,50,000 to 4,50,000 /cmm
ESR - After One Hour :	5 mm/hr	1 to 13 mm/hr

**Dr. Mehul Desai**  
**M.B.D.C.P**  
**Reg.No.G-9521**



<b>Patient Name :</b> Amit Raj	<b>Sample No. :</b> 20240804703
<b>Patient ID :</b> 20240803661	
<b>Age / Sex :</b> 35y/Male	<b>Visit No. :</b> OPD20240811683
<b>Consultant :</b> DR KANCHI DESAI	<b>Call. Date :</b> 10/08/2024 08:55
<b>Ward :</b> -	<b>S. Coll. Date :</b> 10/08/2024 09:54
	<b>Report Date :</b> 10/08/2024 16:07

### Blood Group

Investigation	Result	Normal Value
<b>BLOOD GROUP :</b>		
ABO	B	
Rh	Positive	

### RENAL FUNCTION TEST

Investigation	Result	Normal Value
Creatinine :	0.8 mg/dl	0.6 - 1.4 mg/dl
Urea :	24 mg/ dl	13 - 45 mg/dl
Uric Acid :	6.5 mg/dl	3.5 - 7.2 mg/dl
Calcium :	9.1 mg/dl	8.5 - 10.5
Phosphorus :	4.8 mg/dl	1.5 - 6.8



**Dr.Mehul Desai**  
**M.B.D.C.P**  
**Reg.No.G-9521**





<b>Patient Name :</b> Amit Raj	<b>Sample No. :</b> 20240804703 
<b>Patient ID :</b> 20240803661	<b>Visit No. :</b> OPD20240811683
<b>Age / Sex :</b> 35y/Male	<b>Call. Date :</b> 10/08/2024 08:55
<b>Consultant :</b> DR KANCHI DESAI	<b>S. Coll. Date :</b> 10/08/2024 09:54
<b>Ward :</b> -	<b>Report Date :</b> 10/08/2024 16:07

### Lipid Profile

Investigation	Result	Normal Value
Sample :	Fasting	
Sample Type :	Normal	
Cholesterol (Chol) :	<b>237 mg/dl [H]</b>	Low risk : < 200 Moderate risk : 200 - 239 High risk : > or = 240
Triglyceride :	<b>245 mg/dl [H]</b>	Normal : < 200.0 High : 200 - 499 Very High : > or = 500
HDL Cholesterol :	43 mg/dl	Low risk : >or = 60 mg/dL High risk : Up to 35 mg/dL
LDL :	<b>145 mg/dl [N]</b>	131.0 to 159.0(N) < 130.0(L) > 159.0(H)
VLDL :	<b>49 mg/dl [H]</b>	Up to 0 to 34 mg/dl
LDL/HDL Ratio :	3.37	Low risk : 0.5 to 3.0 Moderate risk : 3.0 to 6.0 Elevted level high > 6.0
Total Chol / HDL Ratio :	5.51	Low Risk : 3.3 to 4.4 Average Risk : 4.4 to 7.1 Moderate Risk : 7.1 to 11.0 High Risk : > 11.0
Total Lipids :	<b>825 mg/dl [H]</b>	400 to 700 mg/dl

**Note :-** Lipemic samples give high triglyceride value and falsely low LDL value.

**Dr.Mehul Desai**  
**M.B.D.C.P**  
**Reg.No.G-9521**



<b>Patient Name :</b> Amit Raj	<b>Sample No. :</b> 20240804703 
<b>Patient ID :</b> 20240803661	<b>Visit No. :</b> OPD20240811683
<b>Age / Sex :</b> 35y/Male	<b>Call. Date :</b> 10/08/2024 08:55
<b>Consultant :</b> DR KANCHI DESAI	<b>S. Coll. Date :</b> 10/08/2024 09:54
<b>Ward :</b> -	<b>Report Date :</b> 10/08/2024 16:22

### LFT (Liver Function Test)

Investigation	Result	Normal Value
Total Bilirubin :	0.9 mg/dl	0.2 to 1.0 mg/dl
Direct Bilirubin :	0.3 mg/dl	0.0 to 0.2 mg/dl
Indirect Bilirubin :	0.6 mg/dl	0.0 to 0.8 mg/dl
AST (SGOT) :	<b>106</b> U/L [H]	5 to 34 U/L
ALT (SGPT) :	<b>176</b> U/L [H]	0 to 55 U/L
Total Protein (TP) :	8 g/dL	6.4 to 8.3, g/dl
Albumin (ALB) :	4.9 g/dl	3.5 to 5.2 g/dl
Globulin :	3.1 g/dl	2.3 to 3.5 g/dl
A/G Ratio :	1.58	
Alkaline Phosphatase (ALP) :	<b>162</b> U/L [H]	40 to 150 U/L
GAMMA GT. :	<b>81</b> U/L [H]	7 to 35 U/L

**Dr.Mehul Desai**  
**M.B.D.C.P**  
**Reg.No.G-9521**



<b>Patient Name :</b> Amit Raj	<b>Sample No. :</b> 20240804703 
<b>Patient ID :</b> 20240803661	<b>Visit No. :</b> OPD20240811683
<b>Age / Sex :</b> 35y/Male	<b>Call. Date :</b> 10/08/2024 08:55
<b>Consultant :</b> DR KANCHI DESAI	<b>S. Coll. Date :</b> 10/08/2024 09:54
<b>Ward :</b> -	<b>Report Date :</b> 10/08/2024 16:07

### FBS & PPBS

Investigation	Result	Normal Value
Blood Sugar (FBS) :	102 mg/dl	74 - 100 mg/dl
Urine Sugar ( FUS ) :	Nil	
Blood Sugar (PP2BS) :	<u>196</u> mg/dl [H]	70 to 120 mg/dl
Urine Sugar ( PP2US ) :	Nil	

### HBA1C

Investigation	Result	Normal Value
Glycosylated Hb :	<u>6.7</u> % [H]	Near Normal Glycemia : 6 to 7 Excellent Control : 7 to 8 Good Control : 8 to 9 Fair Control : 9 to 10 Poor Control : > 10
Average Plasma Glucose of Last 3 Months :	<u>145.59</u>	

**Dr.Mehul Desai**  
**M.B.D.C.P**  
**Reg.No.G-9521**





Unipath Specialty Laboratory (Baroda) LLP, Platinum Complex, Opp. HDFC Bank, Nr. Radha Krishna char rasta, Akota, Vadodra - 390020  
 Phone: 0265-2354435 / 2326280 | Mobile: 7228800500 / 8155028222 | Email: info.baroda@unipathllp.in  
 Home Visit / OPD Reception : 9998724579



**TEST REPORT**

Reg. No. : 40801005836      Reg. Date : 10-Aug-2024 12:49      Collected On : 10-Aug-2024 12:50  
 Name : Mr. AMIT RAJ      Approved On : 10-Aug-2024 14:19  
 Age : 35 Years      Gender : Male      Ref. No. :      Dispatch At :  
 Ref. By :      Tele No. :  
 Location : SAVITA SUPERSPECIALTY HOSPITAL @ WAGHODIYA ROAD

Test Name	Results	Units	Bio. Ref. Interval
<b>THYROID FUNCTION TEST</b>			
T3 (triiodothyronine) <i>Method:CLIA</i>	1.25	ng/mL	0.6 - 1.81
T4 (Thyroxine) <i>Method:CLIA</i>	10.00	µg/dL	4.5 - 12.6
TSH ( ultra sensitive) <i>Method:CLIA</i>	2.520	µIU/mL	0.55 - 4.78
Sample Type:Serum			

**Comments:**  
 Thyroid stimulating hormone (TSH) is synthesized and secreted by the anterior pituitary in response to a negative feedback mechanism involving concentrations of FT3 (free T3) and FT4 (free T4). Additionally, the hypothalamic tripeptide, thyrotropin-releasing hormone (TRH), directly stimulates TSH production. TSH stimulates thyroid cell production and hypertrophy, also stimulate the thyroid gland to synthesize and secrete T3 and T4. Quantification of TSH is significant to differentiate primary (thyroid) from secondary (pituitary) and tertiary (hypothalamus) hypothyroidism. In primary hypothyroidism, TSH levels are significantly elevated, while in secondary and tertiary hypothyroidism, TSH levels are low.

**TSH levels During Pregnancy :**

- First Trimester : 0.1 to 2.5 µIU/mL
- Second Trimester : 0.2 to 3.0 µIU/mL
- Third trimester : 0.3 to 3.0 µIU/mL

Reference : Carl A.Burtis,Edward R.Ashwood,David E.Bruns. Tietz Textbook of Clinical Chemistry and Molecular Diagnostics. 5th Edition. Philadelphia: WB Saunders,2012:2170

This is an electronically authenticated report."Please verify the authenticity of this report by scanning the QR code to ensure data integrity."

Test done from collected sample.

Printed On: 10-Aug-2024 14:25

**Dr. Vishal Jhaveri**

M.B.B.S, D.C.P

Reg. G-13941

Page 1 of 2

We are open 24 x 7 & 365 days

LLP Identification Number: AAN-8932



<b>Patient Name :</b> Amit Raj	<b>Sample No. :</b> 20240804703
<b>Patient ID :</b> 20240803661	
<b>Age / Sex :</b> 35y/Male	<b>Visit No. :</b> OPD20240811683
<b>Consultant :</b> DR KANCHI DESAI	<b>Call. Date :</b> 10/08/2024 08:55
<b>Ward :</b> -	<b>S. Coll. Date :</b> 10/08/2024 09:54
	<b>Report Date :</b> 10/08/2024 16:07

### Urine R/M

Investigation	Result	Normal Value
Quantity - :	20 ml	
Colour - :	Pale Yellow	
Reaction (pH) :	6.5	4.6-8.0
Turbidity :	Clear	
Deposit :	Absent	Absent
Sp.Gravity :	1.025	1.005-1.010
Protein :	Absent	Absent
Glucose :	Absent	Absent
Bile Salts :	Absent	Absent
Bile pigments :	Absent	Absent
Ketones :	Absent	Absent
Urobilinogen :	Absent	
Blood :	Absent	Absent
Pus Cells :	0-1 /hpf	0-5/hpf
Red Blood Cells :	Absent /hpf	Absent
Epithelial Cells :	0-1 /hpf	

**Dr.Mehul Desai**  
**M.B.D.C.P**  
**Reg.No.G-9521**





PATIENT NAME: AMIT RAJ

AGE/SEX: 35 YRS/M

DATE: Saturday, 10 August 2024

**ULTRASOUND OF ABDOMEN & PELVIS**

**LIVER** appears normal in size and **shows moderately raised parenchymal echogenicity**. No evidence of focal lesion. No evidence of dilated IHBR or portal vein. CBD appears normal.

**GALL BLADDER** is distended. No e/o wall thickening, pericholecystic edema or calculus within.

**VISUALIZED PART OF PANCREAS** appears normal. MPD is WNL.

**SPLEEN** appears normal in size and shows normal parenchymal echogenicity. No evidence of focal lesion.

**BOTH KIDNEYS** appear normal in size and position.

Show normal cortical echogenicity. Corticomedullary differentiation is maintained.

No calculus or hydronephrosis on either side.

**URINARY BLADDER** is full. Mucosal surface appears smooth with no e/o obvious wall thickening or calculus within.

**PROSTATE** appears normal in size (13.2 cc). No evidence of focal lesion noted.

**BOWEL LOOPS** appear normal and show normal peristalsis

No evidence of LYMPHADENOPATHY noted.

No evidence of ASCITES or PLEURAL EFFUSION noted.

**IMPRESSION:**

- Grade II Fatty Liver.

  
**DR SHARAD RONGTA (MD & DNB)**  
**CONSULTANT RADIOLOGIST**

*Not all pathologies can be detected on ultrasound in each scan. Further radiographic evaluation is suggested if required.*



PATIENT NAME: AMIT RAJ	
AGE/SEX: 35 YEARS/M	DATE: Saturday, 10 August 2024

**CHEST X-RAY (PA)**

Both lung fields appear normal.

Both hila appear normal

Bilateral costo-phrenic angles appear grossly clear

Mediastinum and cardiac shadow appear normal

Bony thorax appears unremarkable

No evidence of free gas under domes of diaphragm

**IMPRESSION:**

- NO SIGNIFICANT ABNORMALITY NOTED IN LUNG FIELDS
- NORMAL CARDIAC SHADOW

  
DR SHARAD RUNGTA (MD & DNB)  
CONSULTANT RADIOLOGIST

*Not all pathologies can be detected on ultrasound in each scan. Further radiographic evaluation is suggested if required.*



# Savita

**Superspeciality Hospital**  
(A Unit of Solace Healthcare Pvt. Ltd.)

Parivar Char Rasta, Waghodia-Dabhoi Ring Road, Vadodara-390019

☎ 0265-2578844 / 2578849 📱 63596 88442

✉ contact@savitahospital.com 🌐 www.savitahospital.com

## 2D-ECHOCARDIOGRAPHY AND COLOR DOPPLER REPORT

**NAME: AMIT RAJ**

**AGE/SEX: 35 YRS/MALE**

**DATE: 10/08/2024**

**REF BY: DIRECT**

### **OBSERVATION:**

- NORMAL LV SIZE AND NORMAL LV SYSTOLIC FUNCTION. LVEF = 60% (VISUAL).
- NO RWMA AT REST.
- NORMAL LV DIASTOLIC DYSFUNCTION.
- MILD MR. NO MS.
- NO AR. NO AS.
- MILD TR. NO PAH.
- NORMAL SIZED LA, RA & RV WITH NORMAL RV SYSTOLIC FUNCTION.
- NORMAL SIZED MPA, RPA & LPA.
- INTACT IAS & IVS.
- NO E/O INTRACARDIAC CLOT/VEGETATION/PE.
- NORMAL IVC.
- NORMAL PERICARDIUM.

**LA: 33MM**

**AO: 29MM**

**IVS: 11/13MM**

**LVPW: 10/13MM**

**LVID: 45/26MM**

### **CONCLUSION:**

- **NORMAL LV/RV SIZE AND SYSTOLIC FUNCTION.**
- **NO RWMA AT REST.**
- **LVEF = 60% (VISUAL).**

**DR. NIRAV BHALANI**  
**[CARDIOLOGIST]**

**DR. ARVIND SHARMA**  
**[CARDIOLOGIST]**



10-Aug-24 9:46:23 AM

AMIT RAJ  
Male

35 Years

Rate 72  
 PR 152  
 QRS 94  
 QT 356  
 QTc 390

--AXIS--  
 P 33  
 QRS 6  
 T 11

12 Lead; Standard Placement

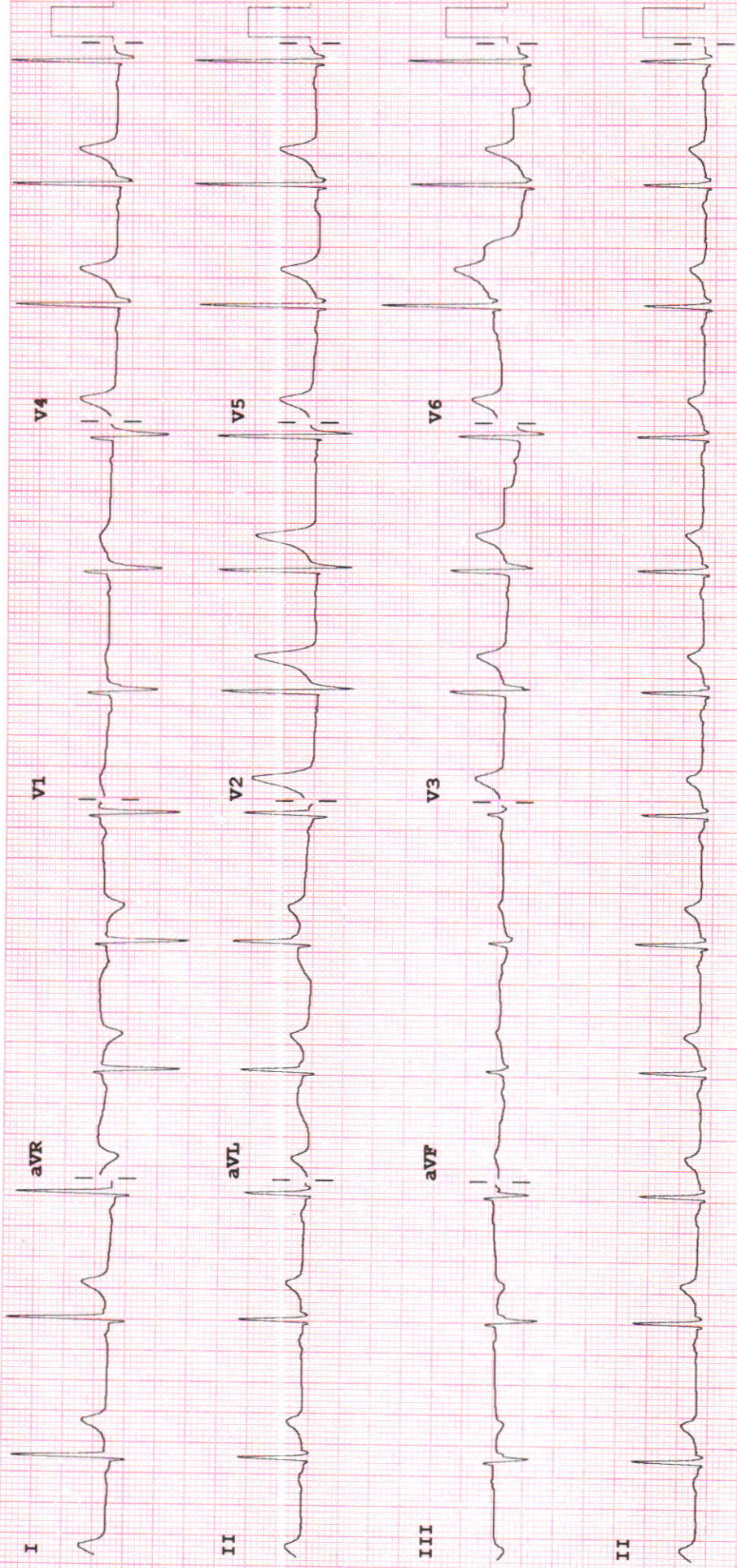

Device: Speed: 25 mm/sec Limb: 10 mm/mV Chest: 10.0 mm/mV F 50~ 0.50-150 Hz W PH09 P?

T. Maxepa

0-1-0

adv

- HHH, e,

- Fibro scan for fatty liver

- repeats LFT, Lipid profile  
after 1 month

T. Pam no sos

Syp Digene 2st TDs

ASL





### Examination by Physician

Name : AMIT RAJ

Reg. No : 20240803661

Age/ Sex: 35Y/MALE

DOE : 10-08-2024

#### Physical Examination

Height: 164 cm Weight: 84.64 BMI: 31.23 Temperature: \_\_\_\_\_ Pulse: 92 /min BP: 138/98 mmHg (10/8) SpO2: 98%

#### Chief Complaints:

indigestion.  
headache - occipital.

#### Past History:

No Hx of HTN +nt, Not on Rx

#### Examination:

General Examination:

NAD

Systemic Examination:

RS - clear  
CVS - S<sub>1</sub>S<sub>2</sub>+nt, Normal

#### Investigation:

RBS FBS - 102, P.B.S - 196, HbA1c - 6.7%

ECG WNL, 2DEcho - ⊕

Others SGOT - 106, SGPT - 176, cho - 232, Tri - g 295

USA sto - grade II Fatty liver

Advice: SRD, ADD, Exercise

avoid fried food.  
- STOP smoking  
- BP Monitoring

Signature \_\_\_\_\_



T.	Te Amto	500	
T.	Cilacar	10mg	1-0-0
T.	Rosuv Evion	400	0-1-0
T.	MB SON	5L	0-1-0





### Examination by Ophthalmologist

Name : AMIT RAJ

Reg. No : 20240803661

Age/ Sex : 35/MALE

DOE : 10-08-2024

Nil

#### Medical History:

Nil

#### Examination of Eye: Right LEFT

External Examination: \_\_\_\_\_  
Anti seg Examination: \_\_\_\_\_ ] - ASWNL  
Schiot Tonometry IOP: \_\_\_\_\_

Fundus:

Without Glass Distant Vision: \_\_\_\_\_

Near Vision: \_\_\_\_\_

With Glass Distant Vision: G/G G/G

Near Vision: N6 N6

Colour Vision (With Ishihara Chart): WNL

Impression: \_\_\_\_\_

Advice: \_\_\_\_\_

Signature: \_\_\_\_\_

