

PATIENT NAME : RANI THOMAS

REF. DOCTOR : DR.SINDHU

CODE/NAME & ADDRESS : CA00010147 -
 MEDIWHEEL ARCOFEMI HEALTHCARE LIMITED
 F701A, LADO SARAI, NEW DELHI,SOUTH DELHI,
 DELHI,
 SOUTH DELHI 110030
 8800465156

ACCESSION NO : **4177XA003451**
PATIENT ID : RANIF2907864177
CLIENT PATIENT ID:
ABHA NO :

AGE/SEX : 37 Years Female
DRAWN :
RECEIVED : 27/01/2024 09:29:17
REPORTED : 29/01/2024 11:37:38

Test Report Status	Final	Results	Biological Reference Interval	Units
--------------------	-------	---------	-------------------------------	-------

MEDIWHEEL HEALTH CHECKUP BELOW 40(F)TMT

TREADMILL TEST

TREADMILL TEST COMPLETED

OPHTHAL

OPHTHAL NOT DONE

PHYSICAL EXAMINATION

PHYSICAL EXAMINATION COMPLETED

JINCY P J
RADIOGRAPHER



View Details



View Report

PERFORMED AT :

DDRC AGILUS PATHLABS LIMITED
 Room A1, Ground Floor, Sitaram Tejal,
 Opp.110KV Substation, Ashwini Junction
 TRICHUR, 680022
 KERALA, INDIA
 Tel : 93334 93334
 Email : customercare.ddrc@agilus.in



Patient Ref. No. 66600007640955

PATIENT NAME : RANI THOMAS

REF. DOCTOR : DR.SINDHU

CODE/NAME & ADDRESS : CA00010147 -
MEDIWHEEL ARCOFEMI HEALTHCARE LIMITED
F701A, LADO SARAI, NEW DELHI,SOUTH DELHI,
DELHI,
SOUTH DELHI 110030
8800465156

ACCESSION NO : **4177XA003451**
PATIENT ID : RANIF2907864177
CLIENT PATIENT ID:
ABHA NO :

AGE/SEX : 37 Years Female
DRAWN :
RECEIVED : 27/01/2024 09:29:17
REPORTED : 29/01/2024 11:37:38

Test Report Status	Final	Results	Units
--------------------	-------	---------	-------

MEDIWHEEL HEALTH CHECKUP BELOW 40(F)TMT

ECG WITH REPORT

REPORT

COMPLETED

USG ABDOMEN AND PELVIS

REPORT

COMPLETED

CHEST X-RAY WITH REPORT

REPORT

COMPLETED

HAEMATOLOGY

MEDIWHEEL HEALTH CHECKUP BELOW 40(F)TMT

GLYCOSYLATED HEMOGLOBIN(HBA1C), EDTA WHOLE BLOOD

HBA1C	5.1	Normal	: 4.0 -	%
		5.6%.		
		Non-diabetic level	: < 5.7%.	
		Diabetic	: >6.5%	

Glycemic control goal
More stringent goal : < 6.5 %.
General goal : < 7%.
Less stringent goal : < 8%.

Glycemic targets in CKD :-
If eGFR > 60 : < 7%.
If eGFR < 60 : 7 - 8.5%.

MEAN PLASMA GLUCOSE	99.7	< 116.0	mg/dL
---------------------	------	---------	-------

DR. SINDHU GEORGE, MBBS, MD
(Reg No TCMC:28380)
QUALITY MANAGER

ASWATHY E S
LAB TECHNOLOGIST

JINCY P J
RADIOGRAPHER



View Details



View Report

PERFORMED AT :

DDRC AGILUS PATHLABS LIMITED
Room A1, Ground Floor, Sitaram Tejal,
Opp.110KV Substation, Ashwini Junction
TRICHUR, 680022
KERALA, INDIA
Tel : 93334 93334
Email : customercare.ddrc@agilus.in



PATIENT NAME : RANI THOMAS **REF. DOCTOR : DR.SINDHU**

CODE/NAME & ADDRESS : CA00010147 - MEDIWHEEL ARCOFEMI HEALTHCARE LIMITED F701A, LADO SARAI, NEW DELHI,SOUTH DELHI, DELHI, SOUTH DELHI 110030 8800465156	ACCESSION NO : 4177XA003451	AGE/SEX : 37 Years Female
	PATIENT ID : RANIF2907864177	DRAWN :
	CLIENT PATIENT ID :	RECEIVED : 27/01/2024 09:29:17
	ABHA NO :	REPORTED : 29/01/2024 11:37:38

Test Report Status	Final	Results	Units
--------------------	-------	---------	-------

BLOOD COUNTS,EDTA WHOLE BLOOD

HEMOGLOBIN	11.2 Low	12.0 - 15.0	g/dL
RED BLOOD CELL COUNT	4.76	3.8 - 4.8	mil/ μ L
WHITE BLOOD CELL COUNT	5.84	4.0 - 10.0	thou/ μ L
PLATELET COUNT	284	150 - 410	thou/ μ L

Comments

RECHECKED

RBC AND PLATELET INDICES

HEMATOCRIT	35.7 Low	36 - 46	%
MEAN CORPUSCULAR VOL	75.1 Low	83 - 101	fL
MEAN CORPUSCULAR HGB.	23.6 Low	27.0 - 32.0	pg
MEAN CORPUSCULAR HEMOGLOBIN CONCENTRATION	31.5	31.5 - 34.5	g/dL
RED CELL DISTRIBUTION WIDTH	15.3 High	11.6 - 14.0	%
MENTZER INDEX	15.8		
MEAN PLATELET VOLUME	7.6	6.8 - 10.9	fL

WBC DIFFERENTIAL COUNT

SEGMENTED NEUTROPHILS	67	40 - 80	%
LYMPHOCYTES	29	20 - 40	%
MONOCYTES	03	2 - 10	%
EOSINOPHILS	01	1 - 6	%
BASOPHILS	00	< 1 - 2	%
ABSOLUTE NEUTROPHIL COUNT	3.91	2.0 - 7.0	thou/ μ L
ABSOLUTE LYMPHOCYTE COUNT	1.69	1 - 3	thou/ μ L
ABSOLUTE MONOCYTE COUNT	0.18 Low	0.20 - 1.00	thou/ μ L

DR. SINDHU GEORGE, MBBS, MD
 (Reg No TCMC:28380)
QUALITY MANAGER

ASWATHY E S
LAB TECHNOLOGIST

SREEDEVI MP
LAB TECHNOLOGIST



View Details



View Report

PERFORMED AT :

DDRC AGILUS PATHLABS LIMITED
 Room A1, Ground Floor, Sitaram Tejal,
 Opp.110KV Substation, Ashwini Junction
 TRICHUR, 680022
 KERALA, INDIA
 Tel : 93334 93334
 Email : customercare.ddrc@agilus.in



Patient Ref. No. 66600007640955

PATIENT NAME : RANI THOMAS

REF. DOCTOR : DR.SINDHU

CODE/NAME & ADDRESS : CA00010147 -
 MEDIWHEEL ARCOFEMI HEALTHCARE LIMITED
 F701A, LADO SARAI, NEW DELHI,SOUTH DELHI,
 DELHI,
 SOUTH DELHI 110030
 8800465156

ACCESSION NO : **4177XA003451**
PATIENT ID : RANIF2907864177
CLIENT PATIENT ID:
ABHA NO :

AGE/SEX : 37 Years Female
DRAWN :
RECEIVED : 27/01/2024 09:29:17
REPORTED : 29/01/2024 11:37:38

Test Report Status	Final	Results	Units
--------------------	-------	---------	-------

ABSOLUTE EOSINOPHIL COUNT	0.06	0.02 - 0.50	thou/ μ L
NEUTROPHIL LYMPHOCYTE RATIO (NLR)	2.4		

ERYTHROCYTE SEDIMENTATION RATE (ESR),EDTA BLOOD

SEDIMENTATION RATE (ESR)	28 High	0 - 20	mm at 1 hr
--------------------------	----------------	--------	------------

SUGAR URINE - POST PRANDIAL

SUGAR URINE - POST PRANDIAL	NOT DETECTED	NOT DETECTED
-----------------------------	--------------	--------------

SUGAR URINE - FASTING

SUGAR URINE - FASTING	NOT DETECTED	NOT DETECTED
-----------------------	--------------	--------------

IMMUNOHAEMATOLOGY

MEDIWHEEL HEALTH CHECKUP BELOW 40(F)TMT

ABO GROUP & RH TYPE, EDTA WHOLE BLOOD

ABO GROUP	TYPE B
RH TYPE	POSITIVE

Interpretation(s)

ABO GROUP & RH TYPE, EDTA WHOLE BLOOD-Blood group is identified by antigens and antibodies present in the blood. Antigens are protein molecules found on the surface of red blood cells. Antibodies are found in plasma. To determine blood group, red cells are mixed with different antibody solutions to give A,B,O or AB.

Disclaimer: "Please note, as the results of previous ABO and Rh group (Blood Group) for pregnant women are not available, please check with the patient records for availability of the same."

The test is performed by both forward as well as reverse grouping methods.

DR. SINDHU GEORGE, MBBS, MD
 (Reg No TCMC:28380)
QUALITY MANAGER

ASWATHY E S
LAB TECHNOLOGIST



View Details



View Report

PERFORMED AT :

DDRC AGILUS PATHLABS LIMITED
 Room A1, Ground Floor, Sitaram Tejal,
 Opp.110KV Substation, Ashwini Junction
 TRICHUR, 680022
 KERALA, INDIA
 Tel : 93334 93334
 Email : customercare.ddrc@agilus.in



Patient Ref. No. 66600007640955

PATIENT NAME : RANI THOMAS

REF. DOCTOR : DR.SINDHU

CODE/NAME & ADDRESS : CA00010147 -
MEDIWHEEL ARCOFEMI HEALTHCARE LIMITED
F701A, LADO SARAI, NEW DELHI,SOUTH DELHI,
DELHI,
SOUTH DELHI 110030
8800465156

ACCESSION NO : **4177XA003451**
PATIENT ID : RANIF2907864177
CLIENT PATIENT ID:
ABHA NO :

AGE/SEX : 37 Years Female
DRAWN :
RECEIVED : 27/01/2024 09:29:17
REPORTED : 29/01/2024 11:37:38

Test Report Status	Final	Results	Units
--------------------	-------	---------	-------

BIO CHEMISTRY

MEDIWHEEL HEALTH CHECKUP BELOW 40(F)TMT

BLOOD UREA NITROGEN (BUN), SERUM

BLOOD UREA NITROGEN	9	Adult(<60 yrs) : 6 to 20	mg/dL
---------------------	---	--------------------------	-------

BUN/CREAT RATIO

BUN/CREAT RATIO	16.3		
-----------------	------	--	--

CREATININE, SERUM

CREATININE	0.55	18 - 60 yrs : 0.6 - 1.1	mg/dL
------------	------	-------------------------	-------

GLUCOSE, POST-PRANDIAL, PLASMA

GLUCOSE, POST-PRANDIAL, PLASMA	89	Diabetes Mellitus : > or = 200. Impaired Glucose tolerance/ Prediabetes : 140 - 199. Hypoglycemia : < 55.	mg/dL
--------------------------------	----	--	-------

GLUCOSE FASTING,FLUORIDE PLASMA

FBS (FASTING BLOOD SUGAR)	98	Diabetes Mellitus : > or = 126. Impaired fasting Glucose/ Prediabetes : 101 - 125. Hypoglycemia : < 55.	mg/dL
---------------------------	----	--	-------

LIVER FUNCTION TEST WITH GGT

BILIRUBIN, TOTAL	0.19	General Range : < 1.1	mg/dL
BILIRUBIN, DIRECT	0.11	General Range : < 0.3	mg/dL



DR. SINDHU GEORGE, MBBS, MD
(Reg No TCMC:28380)
QUALITY MANAGER

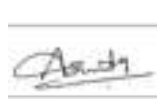

ASWATHY E S
LAB TECHNOLOGIST

Page 5 Of 9



View Details



View Report

PERFORMED AT :

DDRC AGILUS PATHLABS LIMITED
Room A1, Ground Floor, Sitaram Tejal,
Opp.110KV Substation, Ashwini Junction
TRICHUR, 680022
KERALA, INDIA
Tel : 93334 93334
Email : customercare.ddrc@agilus.in



Patient Ref. No. 66600007640955

PATIENT NAME : RANI THOMAS

REF. DOCTOR : DR.SINDHU

CODE/NAME & ADDRESS : CA00010147 -
 MEDIWHEEL ARCOFEMI HEALTHCARE LIMITED
 F701A, LADO SARAI, NEW DELHI,SOUTH DELHI,
 DELHI,
 SOUTH DELHI 110030
 8800465156

ACCESSION NO : **4177XA003451**
PATIENT ID : RANIF2907864177
CLIENT PATIENT ID:
ABHA NO :

AGE/SEX : 37 Years Female
DRAWN :
RECEIVED : 27/01/2024 09:29:17
REPORTED : 29/01/2024 11:37:38

Test Report Status	Final	Results	Units
--------------------	-------	---------	-------

BILIRUBIN, INDIRECT	0.08	0.00 - 1.00	mg/dL
TOTAL PROTEIN	6.7	Ambulatory : 6.4 - 8.3 Recumbant : 6 - 7.8	g/dL
ALBUMIN	4.5	20-60yrs : 3.5 - 5.2	g/dL
GLOBULIN	2.2	2.0 - 4.1	g/dL
ALBUMIN/GLOBULIN RATIO	2.1 High	1.0 - 2.0	RATIO
ASPARTATE AMINOTRANSFERASE (AST/SGOT)	13	Adults : < 33	U/L
ALANINE AMINOTRANSFERASE (ALT/SGPT)	14	Adults : < 34	U/L
ALKALINE PHOSPHATASE	100	Adult(<60yrs) : 35 - 105	U/L
GAMMA GLUTAMYL TRANSFERASE (GGT)	15	Adult (female) : < 40	U/L

TOTAL PROTEIN, SERUM

TOTAL PROTEIN	6.7	Ambulatory : 6.4 - 8.3 Recumbant : 6 - 7.8	g/dL
---------------	-----	---	------

URIC ACID, SERUM

URIC ACID	5.0	Adults : 2.4-5.7	mg/dL
-----------	-----	------------------	-------

BIOCHEMISTRY - LIPID

MEDIWHEEL HEALTH CHECKUP BELOW 40(F)TMT

LIPID PROFILE, SERUM

CHOLESTEROL	190	Desirable : < 200 Borderline : 200-239 High : >or= 240	mg/dL
TRIGLYCERIDES	75	Normal : < 150 High : 150-199 Hypertriglyceridemia : 200-499 Very High : > 499	mg/dL

DR. SINDHU GEORGE, MBBS, MD
 (Reg No TCMC:28380)
QUALITY MANAGER

ASWATHY E S
LAB TECHNOLOGIST



View Details



View Report

PERFORMED AT :

DDRC AGILUS PATHLABS LIMITED
 Room A1, Ground Floor, Sitaram Tejal,
 Opp.110KV Substation, Ashwini Junction
 TRICHUR, 680022
 KERALA, INDIA
 Tel : 93334 93334
 Email : customercare.ddrc@agilus.in



Patient Ref. No. 66600007640955

PATIENT NAME : RANI THOMAS

REF. DOCTOR : DR.SINDHU

CODE/NAME & ADDRESS : CA00010147 -
MEDIWHEEL ARCOFEMI HEALTHCARE LIMITED
F701A, LADO SARAI, NEW DELHI,SOUTH DELHI,
DELHI,
SOUTH DELHI 110030
8800465156

ACCESSION NO : **4177XA003451**
PATIENT ID : RANIF2907864177
CLIENT PATIENT ID:
ABHA NO :

AGE/SEX : 37 Years Female
DRAWN :
RECEIVED : 27/01/2024 09:29:17
REPORTED : 29/01/2024 11:37:38

Test Report Status	Final	Results	Units
HDL CHOLESTEROL		43	mg/dL
LDL CHOLESTEROL, DIRECT		150	mg/dL
		General range : 40-60	
		Optimum : < 100	
		Above Optimum : 100-129	
		Borderline High : 130-159	
		High : 160-189	
		Very High : >or= 190	
NON HDL CHOLESTEROL		147 High	mg/dL
		Desirable: Less than 130	
		Above Desirable: 130 - 159	
		Borderline High: 160 - 189	
		High: 190 - 219	
		Very high: > or = 220	
VERY LOW DENSITY LIPOPROTEIN		15.0	mg/dL
CHOL/HDL RATIO		4.4	
LDL/HDL RATIO		3.5 High	
		< or = 30.0	
		3.30 - 4.40	
		0.5 - 3.0	

SPECIALISED CHEMISTRY - HORMONE

MEDIWHEEL HEALTH CHECKUP BELOW 40(F)TMT

THYROID PANEL, SERUM

T3	85.98	Non-Pregnant : 60-181	ng/dL
		Pregnant Trimester-wise	
		1st : 81-190	
		2nd : 100-260	
		3rd : 100-260	
T4	5.80	3.2 - 12.6	µg/dl
TSH 3RD GENERATION	1.470	18-49 yrs(Non-Pregnant) :0.4-4.2	µIU/mL
		Pregnant (Trimester wise):	
		1st : 0.1-2.5	
		2nd : 0.2-3.0	
		3rd : 0.3-3.0	

ASWATHY E S
LAB TECHNOLOGIST

DR. SINDHU GEORGE, MBBS, MD
(Reg No TCMC:28380)
QUALITY MANAGER

ANU CHANDRAN P
DEPUTY QUALITY MANAGER



View Details



View Report

PERFORMED AT :

DDRC AGILUS PATHLABS LIMITED
Room A1, Ground Floor, Sitaram Tejal,
Opp.110KV Substation, Ashwini Junction
TRICHUR, 680022
KERALA, INDIA
Tel : 93334 93334
Email : customercare.ddrc@agilus.in



Patient Ref. No. 66600007640955

PATIENT NAME : RANI THOMAS

REF. DOCTOR : DR.SINDHU

CODE/NAME & ADDRESS : CA00010147 -
 MEDIWHEEL ARCOFEMI HEALTHCARE LIMITED
 F701A, LADO SARAI, NEW DELHI,SOUTH DELHI,
 DELHI,
 SOUTH DELHI 110030
 8800465156

ACCESSION NO : **4177XA003451**
PATIENT ID : RANIF2907864177
CLIENT PATIENT ID:
ABHA NO :

AGE/SEX : 37 Years Female
DRAWN :
RECEIVED : 27/01/2024 09:29:17
REPORTED : 29/01/2024 11:37:38

Test Report Status	Final	Results	Units
--------------------	-------	---------	-------

CLINICAL PATH - URINALYSIS

MEDIWHEEL HEALTH CHECKUP BELOW 40(F)TMT

PHYSICAL EXAMINATION, URINE

COLOR PALE YELLOW
APPEARANCE SLIGHTLY HAZY

CHEMICAL EXAMINATION, URINE

PH	6.5	4.7 - 7.5
SPECIFIC GRAVITY	1.020	1.003 - 1.035
PROTEIN	NOT DETECTED	NOT DETECTED
GLUCOSE	NOT DETECTED	NOT DETECTED
KETONES	NOT DETECTED	NOT DETECTED
BLOOD	NOT DETECTED	NOT DETECTED
BILIRUBIN	NOT DETECTED	NOT DETECTED
UROBILINOGEN	NORMAL	NORMAL
NITRITE	NOT DETECTED	NOT DETECTED

MICROSCOPIC EXAMINATION, URINE

RED BLOOD CELLS	NOT DETECTED	NOT DETECTED	/HPF
WBC	3-5	0-5	/HPF
EPITHELIAL CELLS	8-10	0-5	/HPF
CASTS	NOT DETECTED		
CRYSTALS	NOT DETECTED		
BACTERIA	DETECTED (FEW)	NOT DETECTED	

ANU CHANDRAN P
 DEPUTY QUALITY MANAGER

DR. SINDHU GEORGE, MBBS, MD
 (Reg No TCMC:28380)
 QUALITY MANAGER

SREEDEVI MP
 LAB TECHNOLOGIST



View Details



View Report

PERFORMED AT :

DDRC AGILUS PATHLABS LIMITED
 Room A1, Ground Floor, Sitaram Tejal,
 Opp.110KV Substation, Ashwini Junction
 TRICHUR, 680022
 KERALA, INDIA
 Tel : 93334 93334
 Email : customercare.ddrc@agilus.in



Patient Ref. No. 66600007640955

PATIENT NAME : RANI THOMAS

REF. DOCTOR : DR.SINDHU

CODE/NAME & ADDRESS : CA00010147 - MEDIWHEEL ARCOFEMI HEALTHCARE LIMITED F701A, LADO SARAI, NEW DELHI,SOUTH DELHI, DELHI, SOUTH DELHI 110030 8800465156	ACCESSION NO : 4177XA003451 PATIENT ID : RANIF2907864177 CLIENT PATIENT ID: ABHA NO :	AGE/SEX : 37 Years Female DRAWN : RECEIVED : 27/01/2024 09:29:17 REPORTED : 29/01/2024 11:37:38
---	---	--

Test Report Status	Results	Units
Final		



SREEDEVI MP
LAB TECHNOLOGIST



DR. SINDHU GEORGE, MBBS, MD
(Reg No TCMC:28380)
QUALITY MANAGER



View Details



View Report

PERFORMED AT :
 DDRC AGILUS PATHLABS LIMITED
 Room A1, Ground Floor, Sitaram Tejal,
 Opp.110KV Substation, Ashwini Junction
 TRICHUR, 680022
 KERALA, INDIA
 Tel : 93334 93334
 Email : customercare.ddrc@agilus.in



Patient Ref. No. 66600007640955

If the examinee is suffering from an acute life threatening situation, you may be obliged to disclose the result of the medical examination to the examinee.

1. Name of the examinee	:	Mr./Mrs./Ms. RANI
2. Mark of Identification	:	(Mole/Scar/any other (specify location)): back of neck
3. Age/Date of Birth	:	38, 29-7-1986 Gender: W/M
4. Photo ID Checked	:	(Passport/Election Card/PAN Card/Driving Licence/Company ID)

PHYSICAL DETAILS:

a. Height 154 (cms)	b. Weight 71 (Kgs)	c. Girth of Abdomen 91 (cms)
d. Pulse Rate (/Min)	e. Blood Pressure:	Systolic Diastolic
	1 st Reading	110 70
	2 nd Reading	

FAMILY HISTORY:

Relation	Age if Living	Health Status	If deceased, age at the time and cause
Father			70, Renal failure
Mother	68	Good	
Brother(s)	35	Good	
Sister(s)	41	Good	

HABITS & ADDICTIONS: Does the examinee consume any of the following?

Tobacco in any form	Sedative	Alcohol
No	No	No

PERSONAL HISTORY

- | | |
|---|---|
| a. Are you presently in good health and entirely free from any mental or Physical impairment or deformity. If No, please attach details. Y/N | c. During the last 5 years have you been medically examined, received any advice or treatment or admitted to any hospital? Y/N |
| b. Have you undergone/been advised any surgical procedure? C-section - 4 year back Y/N | d. Have you lost or gained weight in past 12 months? Y/N |

Have you ever suffered from any of the following?

- | | |
|--|---|
| • Psychological Disorders or any kind of disorders of the Nervous System? Y/N | • Any disorder of Gastrointestinal System? Y/N |
| • Any disorders of Respiratory system? Y/N | • Unexplained recurrent or persistent fever, and/or weight loss Y/N |
| • Any Cardiac or Circulatory Disorders? Y/N | • Have you been tested for HIV/HBsAg / HCV before? If yes attach reports Y/N |
| • Enlarged glands or any form of Cancer/Tumour? Y/N | • Are you presently taking medication of any kind? Y/N |
| • Any Musculoskeletal disorder? Y/N | RA - 5 year. On Ayurvedic medicine Y/N |

• Any disorders of Urinary System?

Y/N ✓

• Any disorder of the Eyes, Ears, Nose, Throat or Mouth & Skin

Y/N

FOR FEMALE CANDIDATES ONLY

a. Is there any history of diseases of breast/genital organs?

Y/N ✓

d. Do you have any history of miscarriage/abortion or MTP? *8 yrs back*

Y/N ✓

b. Is there any history of abnormal PAP Smear/Mammogram/USG of Pelvis or any other tests? (If yes attach reports)

Y/N ✓

e. For Parous Women, were there any complication during pregnancy such as gestational diabetes, hypertension etc

Y/N ✓

c. Do you suspect any disease of Uterus, Cervix or Ovaries?

Y/N ✓

f. Are you now pregnant? If yes, how many months?

Y/N ✓

CONFIDENTIAL COMMENTS FROM MEDICAL EXAMINER

➤ Was the examinee co-operative?

Y/N ✓

➤ Is there anything about the examinee's health, lifestyle that might affect him/her in the near future with regard to his/her job?

Y/N ✓

➤ Are there any points on which you suggest further information be obtained?

Y/N ✓

➤ Based on your clinical impression, please provide your suggestions and recommendations below:

Low Hb. Needs to include IRLU in diet.

USG - Significant endometrial thickness 16mm+ could be hyperplasia - Needs gynae follow up

➤ Do you think he/she is MEDICALLY FIT or UNFIT for employment.

FIT

MEDICAL EXAMINER'S DECLARATION

I hereby confirm that I have examined the above individual after verification of his/her identity and the findings stated above are true and correct to the best of my knowledge.

Name & Signature of the Medical Examiner :

Signature
Dr. SINDHU GEORGE
MBBS, MD (Biochemistry)
Reg. No: 28380
Consultant Biochemist

Seal of Medical Examiner :

Name & Seal of DDRC SRL Branch :

Date & Time :



DDRC agilus Pathlabs Limited.

Corp. Office : Express House, Second Floor, Opp. Pothys Silks, Banerjee Road, Kaloor -682017

Contact :- 93334 93334, Web :- www.ddrcagilus.com Email :- info.ddrc@agilus.in

R

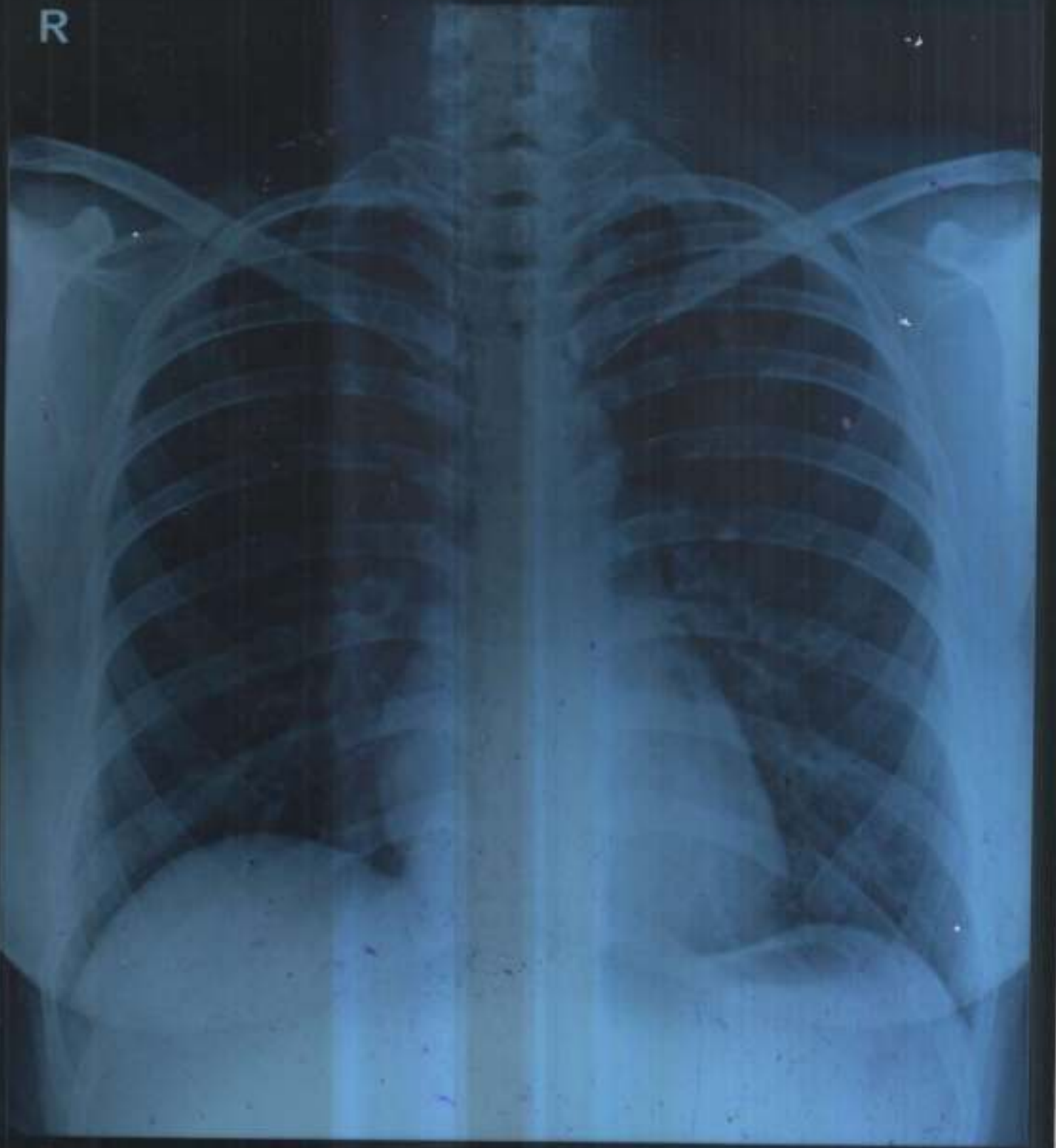

RANI THOMAS 37Y/M XA3451 CHEST PA 27-Jan-24 09:02 AM

DDRC AGILUS, THRISSUR, PH9446425900

Name: RANI THOMAS**Date: 27.01.2024****Age/Sex: 37 Y /FEMALE****CHEST X-RAY (PA View):**

Trachea is central.

Cardiac shadow appears normal in size and configuration.

Both lung fields are clear.

Bilateral costophrenic and cardiophrenic angles are clear.

No focal consolidation, effusion, pulmonary edema or pneumothorax.

Both hila appear normal.

Bony thorax and soft tissues are unremarkable.

IMPRESSION:

- No significant abnormality detected.



DR. BHARATH CHANDRAN G.
MBBS, MD-REG NO: 53107(TCMC)
CONSULTANT RADIOLOGIST

Dr. BHARATH CHANDRAN G
MBBS, MD
CONSULTANT RADIOLOGIST
Reg. No.: 53107 (TCMC)

Patient Name: MRS. RANI THOMAS	Age: 37Y	Sex: Female
Ref. Consultant :	AC No:	Date: 27.01.2024
Clinical details: Health check-up		

USG ABDOMEN AND PELVIS

Liver measures 14.2 cm, normal in size and echotexture. No focal lesions seen. PV and CBD are normal in course and calibre. No dilatation of intrahepatic biliary radicals seen. Subphrenic spaces are normal.

Gall bladder is distended and appears normal.

Spleen measures 10.2 cm, normal in size and echotexture. No focal or diffuse lesions seen.

Pancreas (head & body) is normal in size and echotexture. No focal lesions seen. No duct dilatation or calcification seen. Tail is obscured.

Right kidney measures 9.1 x 4.4 cm. Normal in size and cortical echogenicity. Cortico medullary differentiation is maintained. No calculus or mass seen. No dilatation of pelvicalyceal system.

Left kidney measures 10.5 x 5.6 cm. Normal in size and cortical echogenicity. Cortico medullary differentiation is maintained. No calculus or mass seen. No dilatation of pelvicalyceal system.

Urinary bladder is distended. Wall appears normal. No calculus or mass seen.

Uterus is anteverted and measures 3.7 x 4.4 x 5.7 cm, normal in size and echotexture. No focal myometrial lesions. Endometrial thickness 16mm.

Right ovary measures 2.7 x 1.8 cm. Left ovary measures 2.3 x 1.8 cm. Both ovaries are normal in size and echotexture.

No adnexal mass seen. No free fluid noted in POD.

No ascites. Upper para aortic area normal. No significant bowel wall thickening noted.

IMPRESSION

- **Significant endometrial thickness of 16mm- could represent underline hyperplasia.**

Dr. BHARATH CHANDRAN G
 MBBS, MD
 CONSULTANT RADIOLOGIST
 Reg. No.: 53107 (TCMC)

DR. BHARATH CHANDRAN G.
 MBBS, MD-REG NO: 53107(TCMC)
 CONSULTANT RADIOLOGIST

Thanks for your referral. Ultrasound reports need not be fully accurate. It has to be correlated clinically and with relevant investigations.

To Medi World.

I am not interested to take optical
test during my full body check up on
27 Jan 2024

Rami Thomas
8547940457





ഇന്ത്യയിലെ ഏകീകൃത ഓൺലൈൻ സർക്കാർ

ഭാരത സർക്കാർ
Unique Identification Authority of India
Government of India

പോലുള്ളവർക്കെൽ നമ്പർ / Enrollment No.: 2720/68000/02735

To
റാണി തോമസ്
Rani Thomas
W/O Sano P James
Parathot House
Poolakkal
Kurichikkara
Kuruchikkara Thossur Thrsaur
Kerala 680028
8547940457

Ref: 6616 / 060 / 475062 / 475091 / P



SB646293531FH



നിങ്ങളുടെ ആധാർ നമ്പർ / Your Aadhaar No.:

7633 5258 8343

എന്റെ ആധാർ, എന്റെ ഐഡന്റിറ്റി



ഭാരത സർക്കാർ

Government of India



റാണി തോമസ്
Rani Thomas
ജനന തീയതി / DOB: 29/07/1986
സ്ത്രീ / Female



7633 5258 8343

എന്റെ ആധാർ, എന്റെ ഐഡന്റിറ്റി

DDRC Agilus Thrissur

RANI THOMAS (38 F)

HR: 75 bpm

Bruce Protocol
STLevel(mm) STSlope(mV/s)
ID: 3871
Stage: Supine
Date: 27-01-2024
Speed: 0 kmph
Exec Time : 0:00:00
Grade: 0%
Sage Time: 00:19
THR: 154 bpm
BP: 110/80 mmHg
STLevel(mm) STSlope(mV/s)

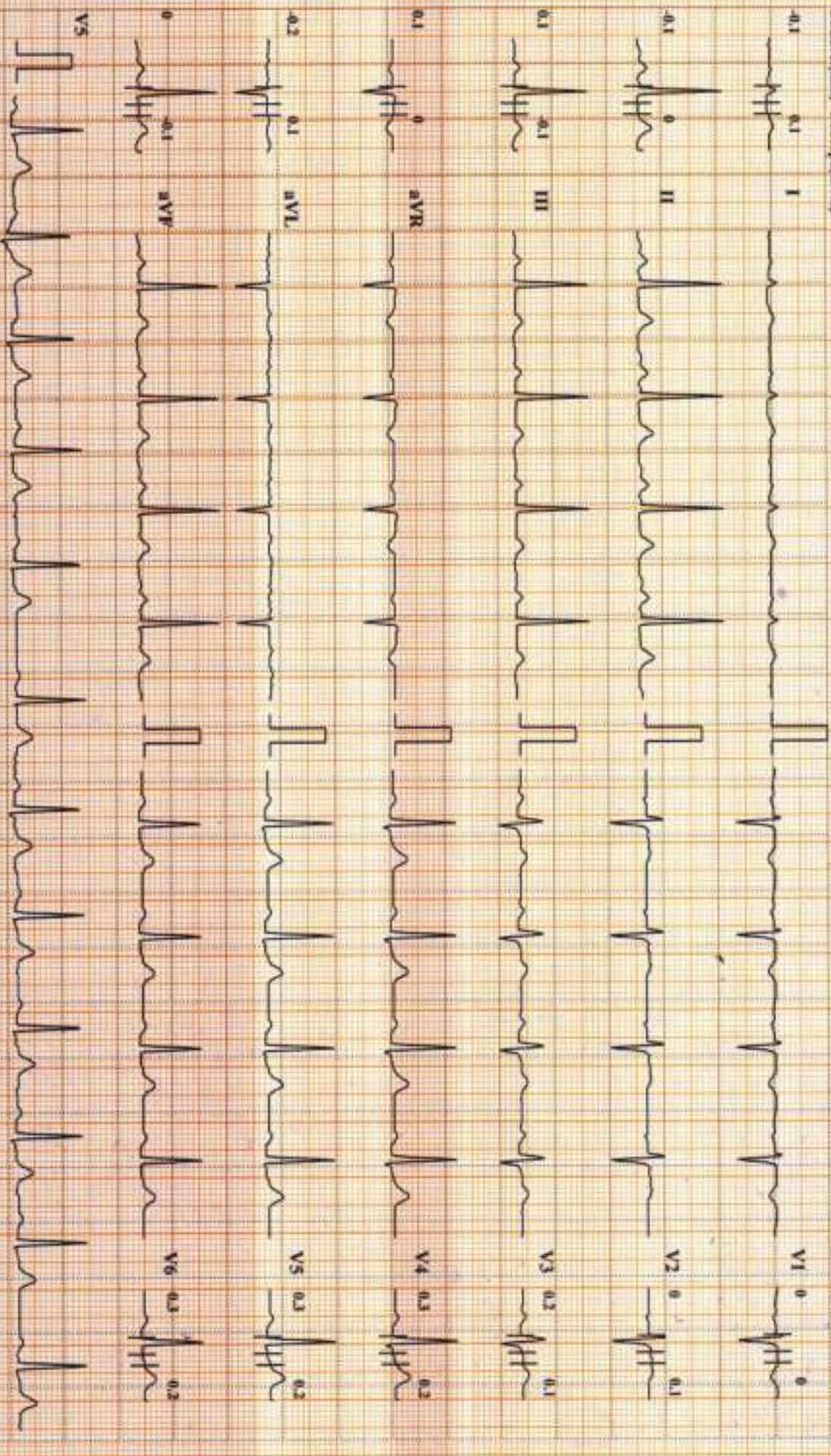

Chart Speed: 25 mm/sec
Amplitude: 10mm/mV
Filter: 35 Hz
Main Filter: ON
ISG = R - 60 ms, T - R + 60 ms, Post T - J + 80 ms
Schiller CardioVital CS-10 Version: 3.5
Linked Median

DDRC Agilus Thrissur

RANI THOMAS (38 F)

HR: 88 bpm

Bruce Protocol

ID: 3871

Date: 27-01-2024

Exec Time: 0:00:00

Stage Time: 00:23

BP: 110/80 mmHg

STL:ce1(mm) STS:slp(mV/s)

Stage: Standing

Speed: 0 kmph

Grade: 0%

THR: 154 bpm

STL:ce1(mm) STS:slp(mV/s)

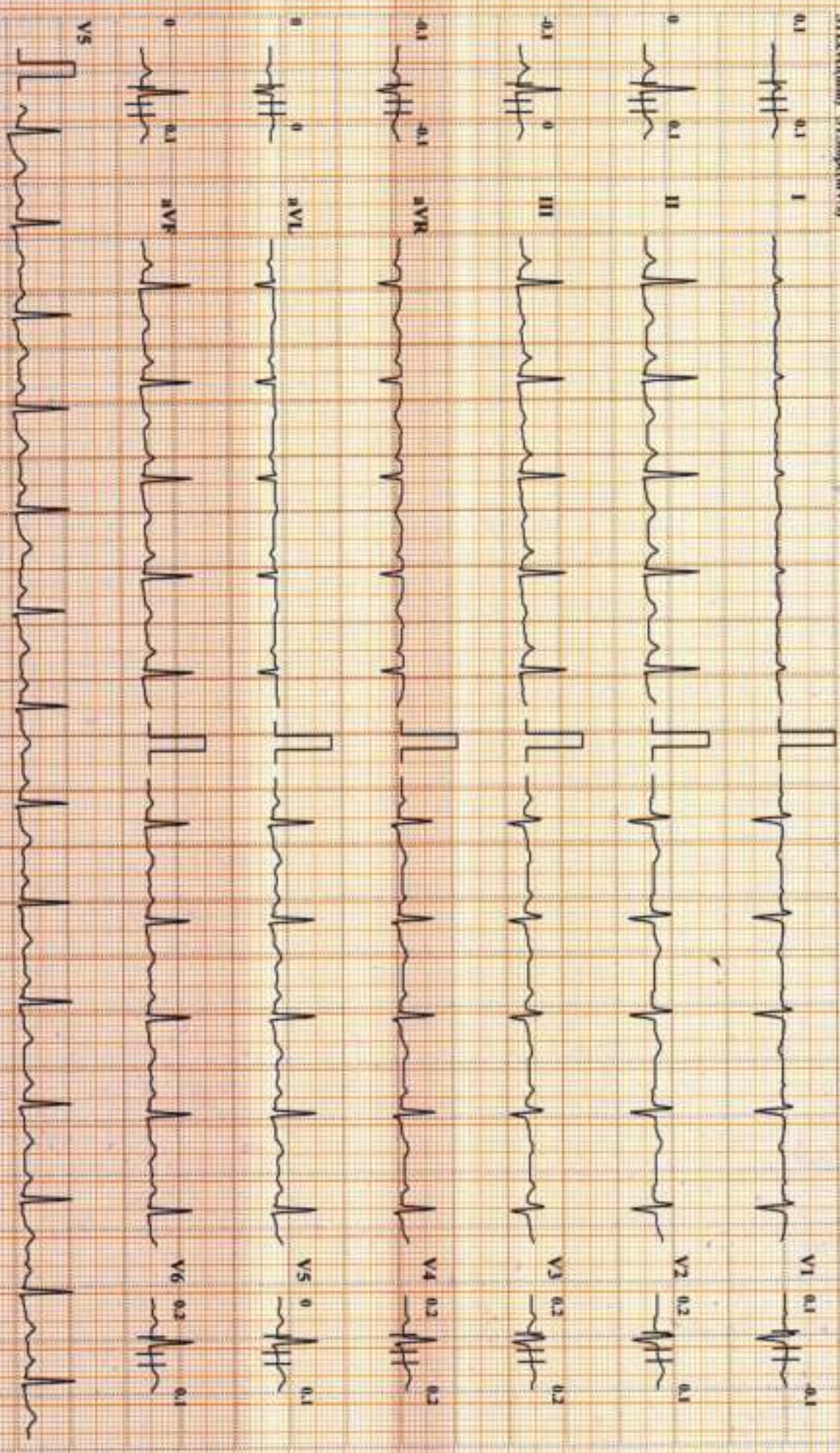

Chart Speed: 25 mm/sec

Amplitude: 10mm/mV

Filter: 35 Hz

Mains Filter ON

ISO = II + 60 mV, III = II + 60 mV, Pos V1 = T + 80 mV

DDRC Agilus Thrissur

RANI THOMAS (38 F)

HR: 89 bpm

Bruno Protocol

ID: 3871

Date: 27-01-2024

Exec Time : 0:00:00

Stage Time: 00:10

BP: 110/80 mmHg

STLevel(mV) STSlope(mV/s)

Stage: PreTest

Speed: 1.6 kmph

Grade: 0%

THR: 154 bpm

STLevel(mV) STSlope(mV/s)

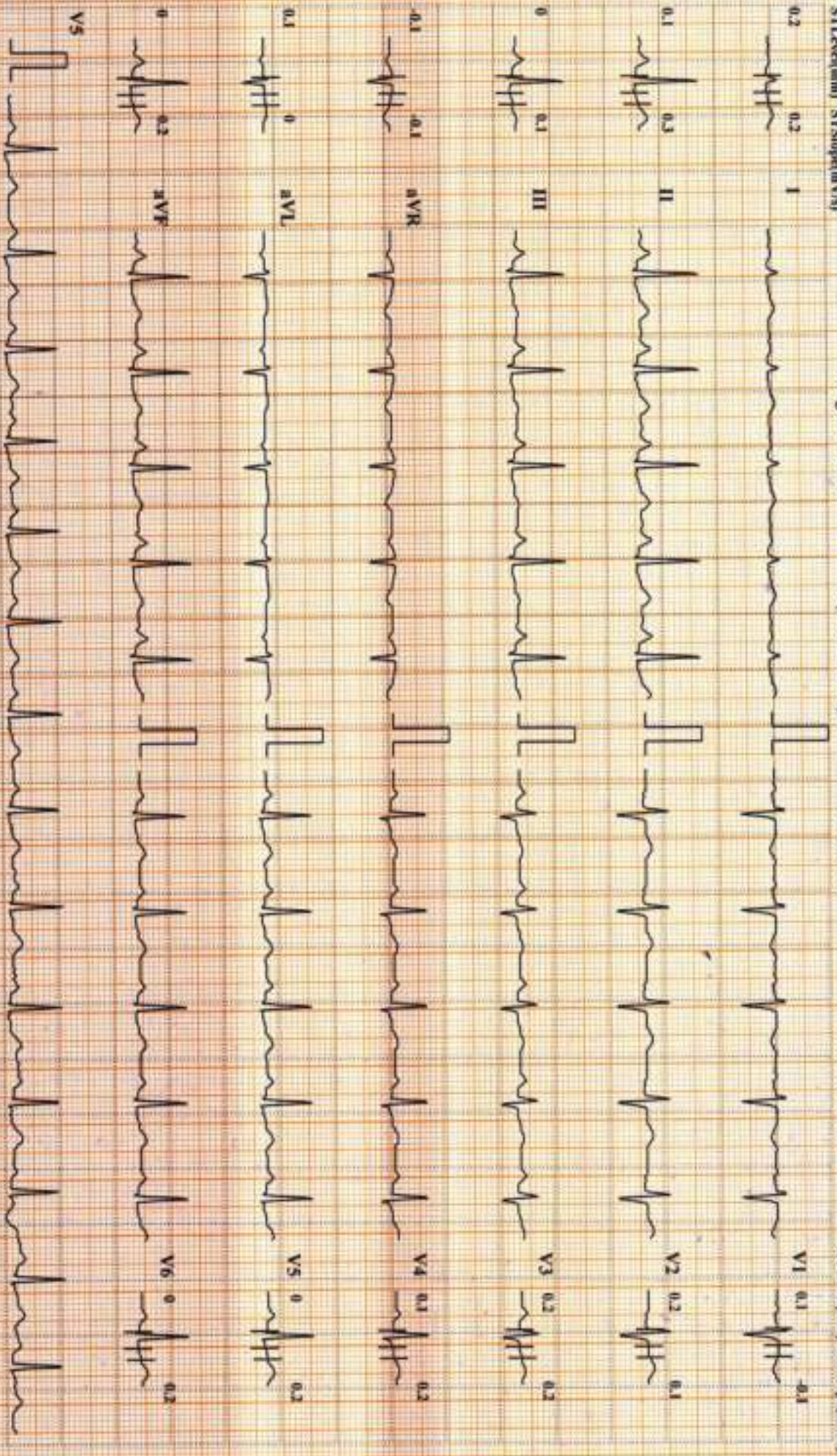

Chart Speed: 25 mm/sec

Amplitude: 10mm/mV

Filter: 35 Hz, Matrix Filter: ON

ISO = R - 60 ms, J = R + 60 ms, Pwd J = J + 80 ms

Scale: CardioVital CS-110 Version 3.5

DDRC Agilus Thrissur

RANI THOMAS (38 F)

HR: 124 bpm

Bruce Protocol

ID: 3871

Date: 27-01-2024

Exec Time: 0:03:00

Stage Time: 03:00

BP: 115/83 mmHg

ST1:erd(mv) ST2:slp(mV/s)

Stage: 1

Speed: 2.7 kmph

Grade: 10%

THR: 154 bpm

ST1:erd(mv) ST2:slp(mV/s)

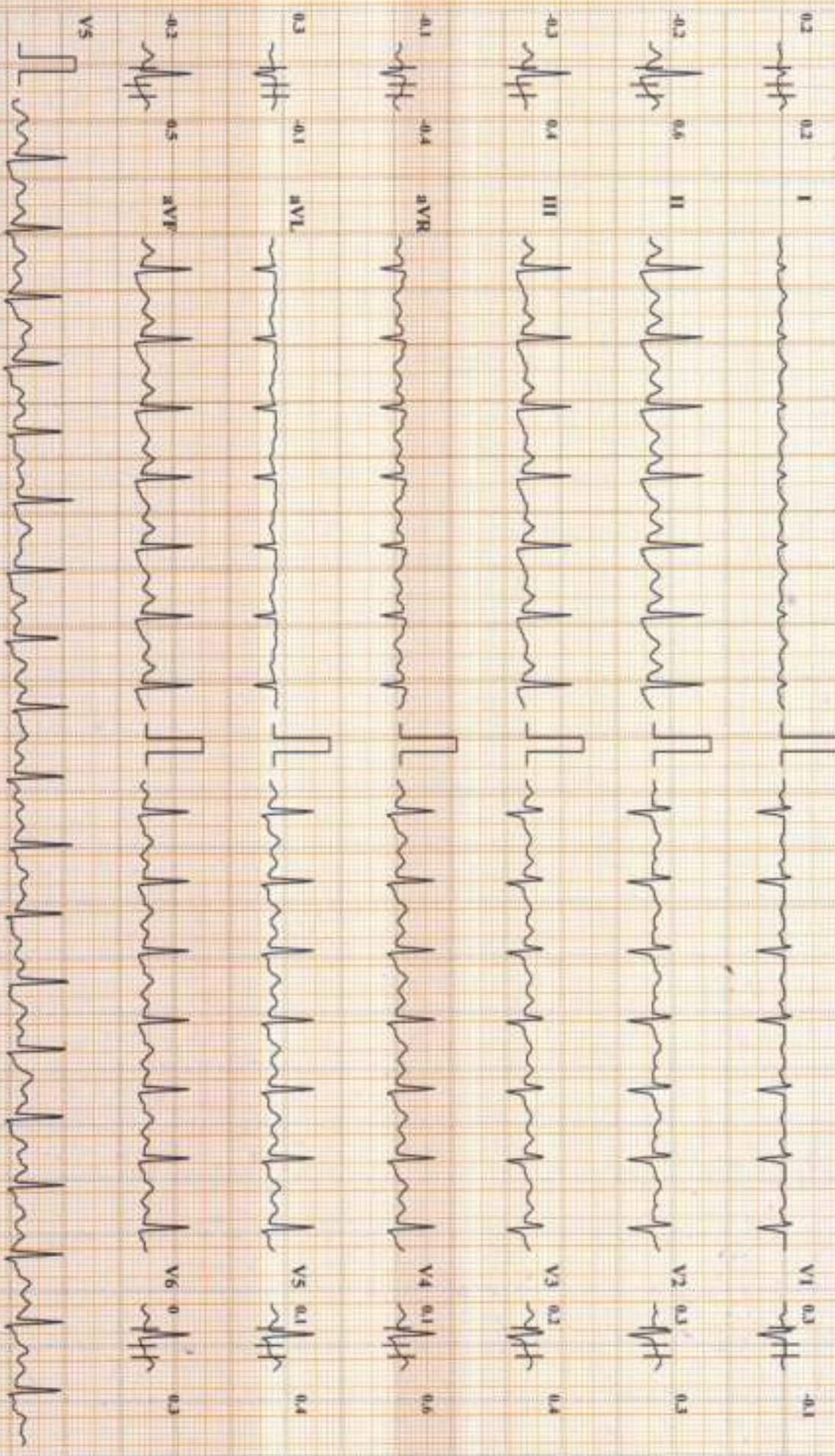

Chart Speed: 25 mm/sec Amplitude: 10mm/mV Filter: 35 Hz Manus Filter: ON ISO - R - 60 mV, T - R - 60 mV, Pos J - J + 30 mV

RANI THOMAS (38 F)

DDRC Agilus Thrissur

Bruce Protocol

ID: 3871

Date: 27-01-2024

Exec Time: 0:06:00

Stage Time: 03:00

HR: 161 bpm

STLevel(mm) STSlope(mV/s)

Stage: 2

Speed: 4 kmph

Grade: 12%

THR: 154 bpm

BP: 120/85 mmHg

STLevel(mm) STSlope(mV/s)

0.1 0.4 I



V1 0.2 -0.3

-0.1 1.1 II



V2 0.5 1.2

-0.2 0.6 III



V3 0.5 0.8

0.1 0.6 aVR



V4 0.3 1.2

0.2 -0.1 aVL



V5 0.1 1.2

-0.2 0.8 aVF

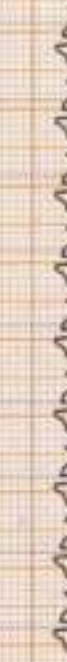

V6 0.1 0.8

V5



Chart Speed: 25 mm/sec

Amplitude: 10mm/mV

Filter: 35 Hz

Main Filter: ON

ISO - R - 60 ms, J - R + 60 ms, Post J - J + 80 ms

Scaltec Cardioport ES-10 Version 3.5

Linked Medium

DDRC Agilus Thrissur

RANI THOMAS (38 F)

HR: 160 bpm

Bruce Protocol
ST1 (eVd/mm) ST Slope (mV/s)

ID: 3871
Date: 27-01-2024
Stage: Peak Exercise
Speed: 5.5 kmph

Exec Time: 0:06:03
Grade: 14%
Stage Time: 00:03
THR: 154 bpm

BP: 120/85 mmHg
ST1 (eVd/mm) ST Slope (mV/s)

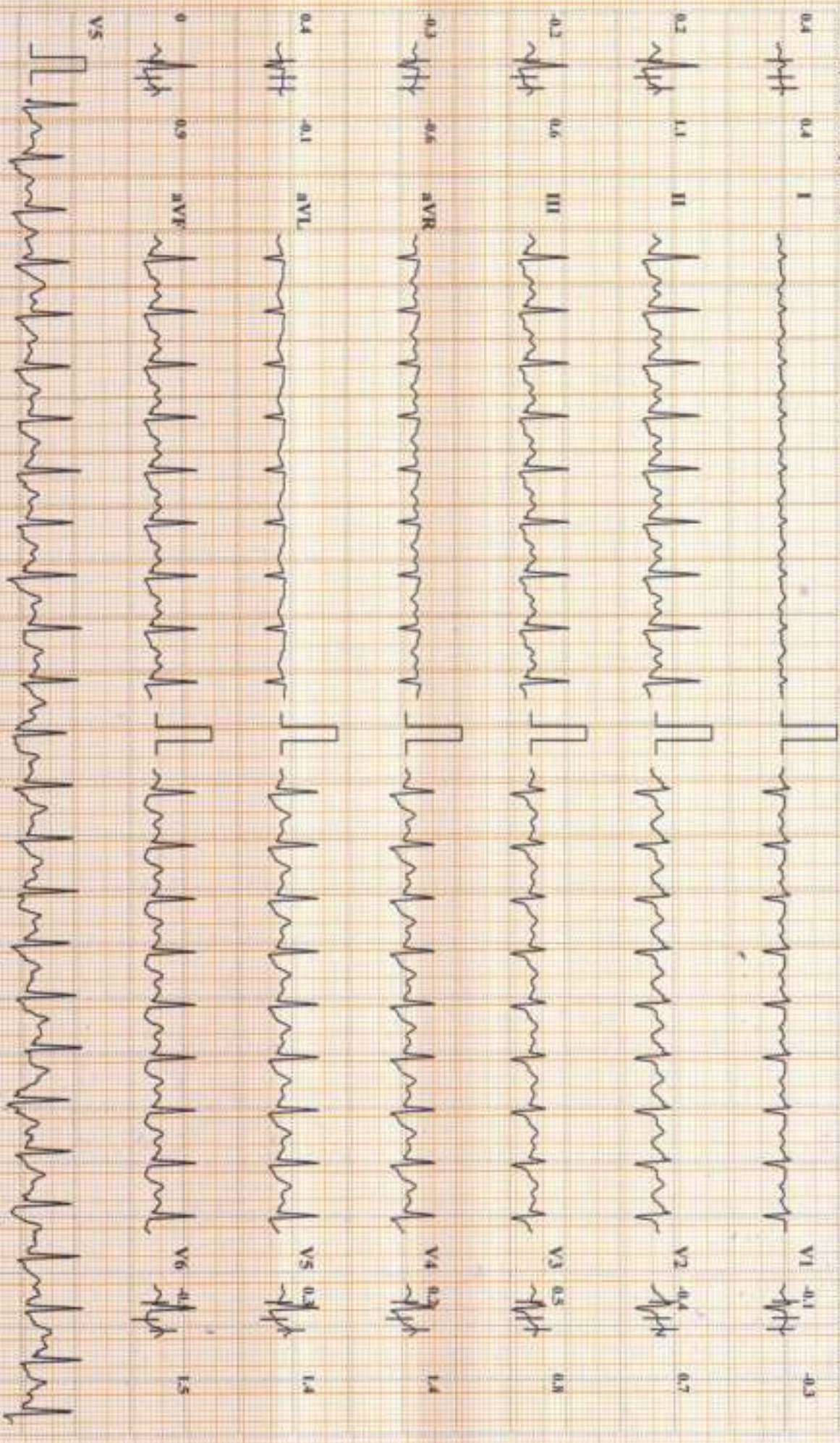

Chart Speed: 25 mm/sec Amplitude: 10mm/mV Filter: 35 Hz Mains Filter: ON VCO = R - 60 ms, J = R + 60 ms, Pos J = J + 80 ms Schiller Cardiofile CS-10 Version 3.5

Linked Median

DDRC Agilus Thrissur

RANI THOMAS (38 F)

HR: 113 bpm

Bruce Protocol

ID: 3871

Date: 27-01-2024

Exec Time: 0:08:03

Stage Time: 02:00

STLevel(mm) STSlope(mV/s)

Stage: Recovery 1

Speed: 0 kmph

Grade: 0%

THR: 154 bpm

BP: 117/83 mmHg

STLevel(mm) STSlope(mV/s)

STLevel(mm) STSlope(mV/s)

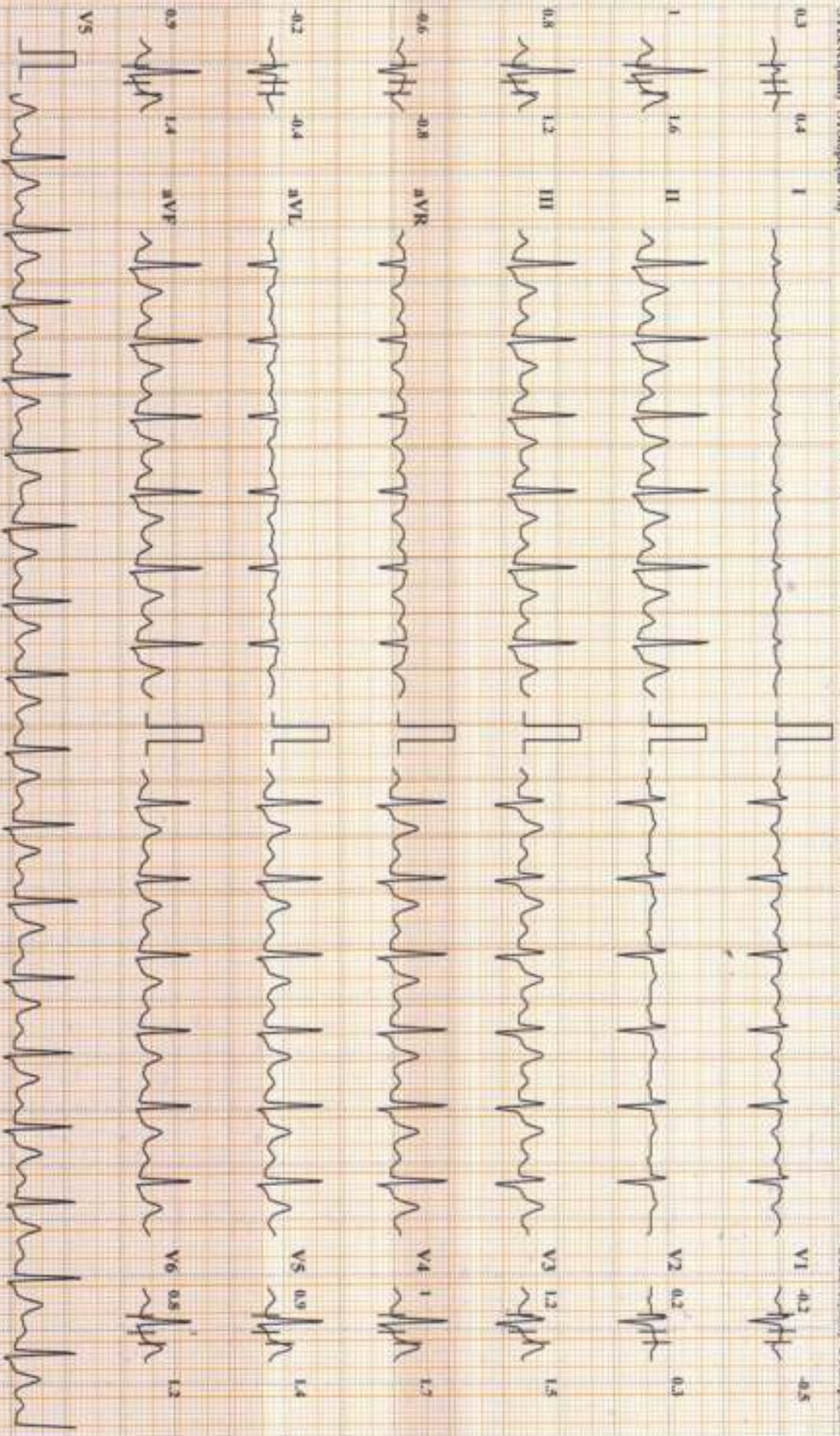

Chart Speed: 25 mm/sec Amplitude: 10mm/mV Filter: 35 Hz Main Filter: ON ISO = R - 60 ms, J = R - 60 ms, Twp J = J - 80 ms Scatter Cardiosd CS-10 Version 3.5 Linked Median

DDRC Agilus Thrissur

RANI THOMAS (38 F)

HR: 98 bpm

Bruce Protocol

ID: 3871

Date: 27-01-2024

Exec Time: 0:10:03

Stage Time: 02:00

BP: 114/82 mmHg

ST1 (Lead I) ST5 (Lead V1)

Stage: Recovery/2

Speed: 0 kmph

Grade: 0%

THR: 154 bpm

ST1 (Lead III) ST5 (Lead V3)

0.1 0.1 I

0.1 0.1 V1

0.1 0.1 II

0.1 0.1 V2

0.2 0.2 III

0.2 0.2 V3

0.2 0.2 aVR

0.2 0.2 V4

0.1 0.1 aVL

0.1 0.1 V5

0.2 0.2 aVF

0.2 0.2 V6

0.2 0.2 V5



Chart Speed: 25 mm/sec

Amplitude: 10mm/mV

Filter: 35 Hz Main Filter: ON

PRD = R - 60 ms, J - R + 60 ms, PQD J - J + 80 ms

Schiller Cardiovit CS-110 Version: 3.5

Linked Median

DDRC AGILUS PATHLABS LTD.

RANI THOMAS (38 F)

DDRC Agilus Thyrissur

HR: 96 bpm

Bruce Protocol

ID: 1871

Date: 27-01-2024

Exec Time : 0:12:03

Stage Time: 02:00

STLevel(mV) STSlope(mV/s)

Stage: Recovery3

Speed: 0 kmph

Grade: 0%

THR: 154 bpm

BP: 110/80 mmHg

STLevel(mV) STSlope(mV/s)

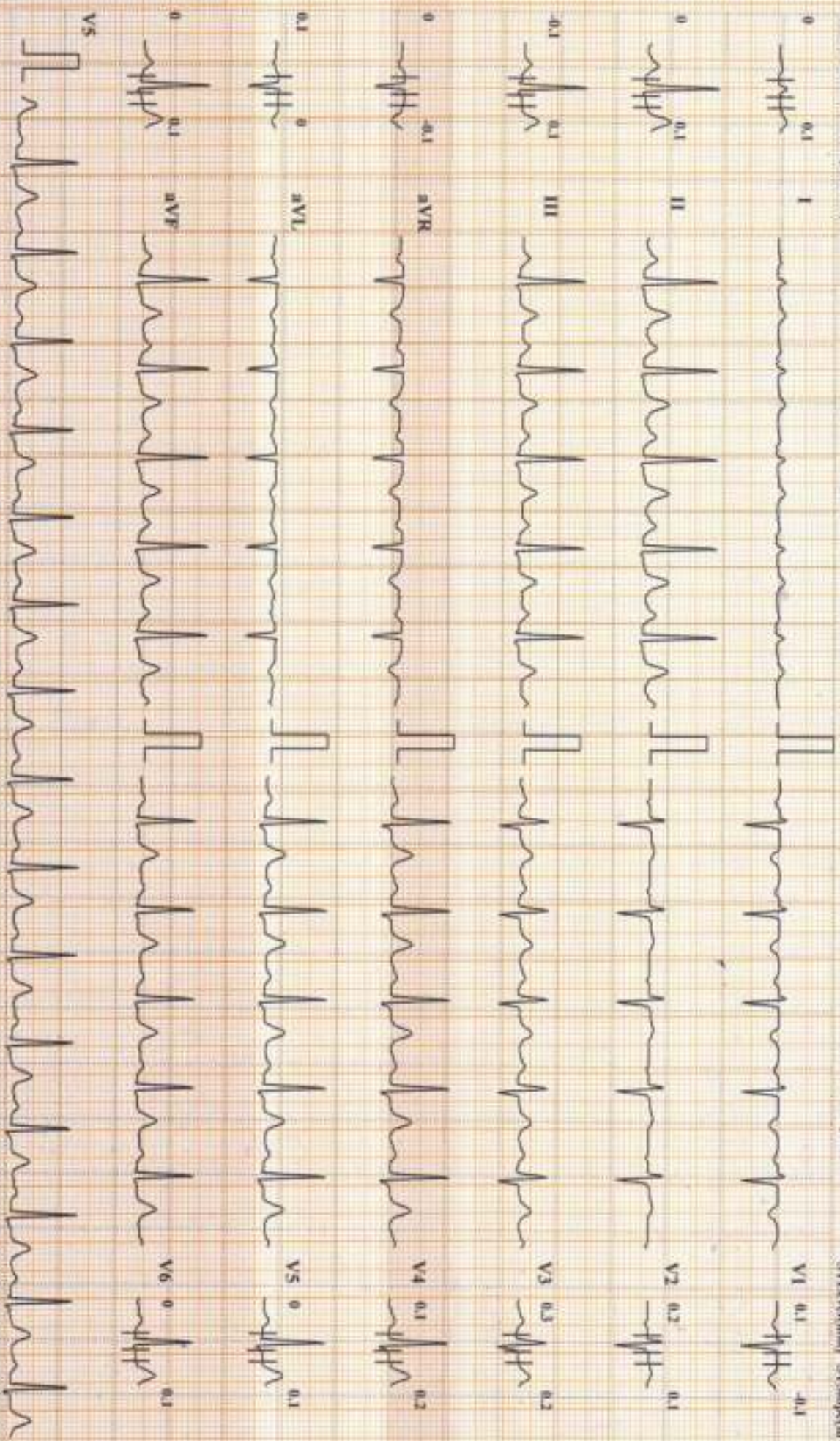

Chart Speed: 25 mm/sec

Amplitude: 10mm/mV

Filter: 35 Hz

Main Filter: ON

Scale: R - 60 mm, T - R - 60 mm, Post T - J + 80 mm

Linked Median

DDRC Agilus Pathlabs Ltd.

DDRC Agilus Thrissur

RANI THOMAS (38 F)

HR: 96 bpm

Bruce Protocol

ID: 1871

Date: 27-01-2024

Exec Time: 0:12:05

Stage Time: 00:02

STLave(1mm) STSllope(mV/s)

Stage: Recovery-4

Speed: 0 kmph

Grade: 0%

THR: 154 bpm

BP: 110/80 mmHg
STLave(1mm) STSllope(mV/s)

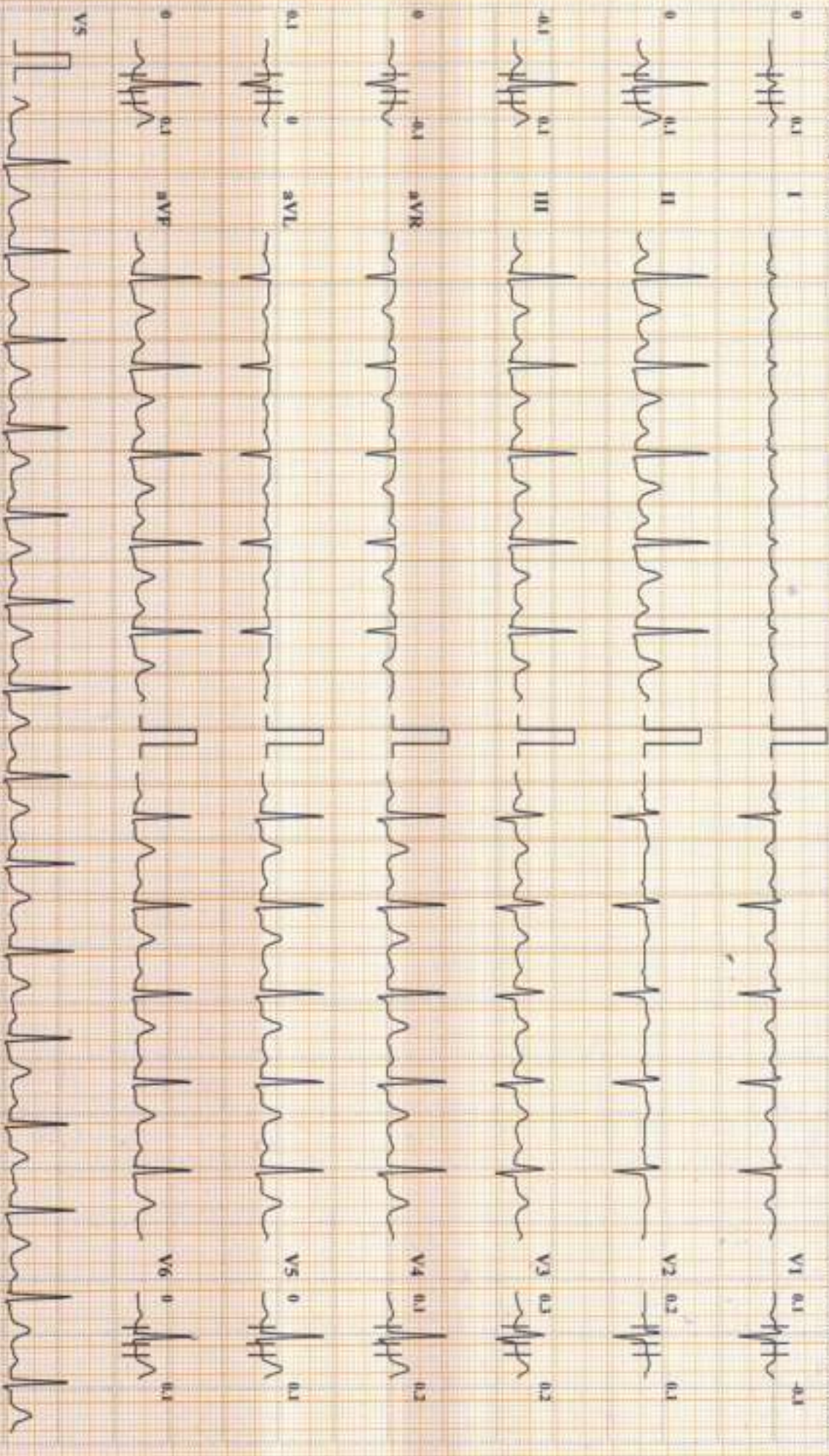

Chart Speed: 25 mm/sec

Amplitude: 10mm/mV

Filter: 75 Hz

Main Filter: ON

180° R - R: 60 ms, J - R: 60 ms, Post J - J: 80 ms

Schiller Cardioval CS-10 Version: 3.5

Linked Median

Ref. Doctor: ---

Doctors: ---

Dr. PRAYOD, V. A.
MD (Medical), DM (Card)
Reg. No. 27365
Consultant Cardiologist
ASWINI JUNCT. 27/01/2024
KAS/27/01/2024

Exercised upto 6 minutes 3 sec
No arrhythmia
No asystole
No ST depression
Test negative for ischaemic ECG changes



Interpretation

Stage Name	Stage Time	METS	Speed kmph	Grade %	Heart Rate bpm	BP mmHg	RPP	Max ST Level mm	Max ST Slope mV/s
Supine	00:19	1	0	0	75	110/80	8250	0.3 V4	0.2 V4
Standing	00:23	1	0	0	88	110/80	9680	0.2 V2	0.2 V3
PreTest	00:10	1	1.6	0	89	110/80	9790	0.2 I	0.3 II
Stage 1	03:00	4.7	2.7	10	124	115/83	14260	-0.3 III	0.6 II
Stage 2	03:00	7	4	12	161	120/85	19320	0.7 V6	1.2 V2
Peak Exercise	00:03	6.8	5.5	14	160	120/85	19260	0.5 V3	1.5 V6
Recovery 1	02:00	1	0	0	113	117/83	13221	1.2 V3	1.7 V4
Recovery 2	02:00	1	0	0	98	114/82	11172	0.3 II	0.3 V4
Recovery 3	02:00	1	0	0	96	110/80	10560	0.3 V3	0.2 V3
Recovery 4	00:02	1	0	0	96	110/80	10560	0.3 V3	0.2 V3

Protocol Details:

Test Termination Criteria:	Max BP: 120/85
Exercise Time: 0:06:03	Achieved Max HR: 161 (88% of Pr. MHR)
Protocol: Bruce	Predicted Max HR: 182
	Target HR: 154 (85% of Pr. MHR)
	Max MetS: 7

Test Details:

Medications:

Clinical History:

Name: RANI THOMAS
Age: 38
Gender: F
Height: 154 cms
Weight: 71 Kg
ID: 3871
Date: 27-01-2024 Time: 11:20

DDRC Agilus Thirissur