

Health Check up Booking Confirmed Request(22S32890),Package Code-PKG10000475,
Beneficiary Code-320212

From Mediwheel <wellness@mediwheel.in>

Date Fri 10/18/2024 1:28 AM

To Pavan Kumar Jagabathula <PAVAN.JAGABATHULA@bankofbaroda.com>

Cc customercare@mediwheel.in <customercare@mediwheel.in>

।मेन के बाहर से आया है. अगर आप प्रेषक को नहीं जानते तो मेल में दी गयी लिंक पर क्लिक ना करें या
. IS ORIGINATED FROM OUTSIDE OF THE BANK'S DOMAIN. DO NOT CLICK ON LIN

011-41195959

Dear **MR. JAGABATHULA PAVAN KUMAR,**

We are pleased to confirm your health checkup booking request with the following details.

Hospital Package Name : Mediwheel Full Body Health Checkup Female Below 40
Name of Diagnostic/Hospital : Savita Superspeciality Hospital
Address of Diagnostic/Hospital- : Parivar Char Rasta, Dabhoi - Waghodia Ring Rd, Sarthi Nagar 2, Kendranagar, Vadodara - 390019
City : Vadodara
State : Gujarat
Pincode : 390019
Appointment Date : 26-10-2024
Confirmation Status : Booking Confirmed
Preferred Time : 08:00 AM - 08:30 AM
Booking Status : Booking Confirmed

Member Information		
Booked Member Name	Age	Gender
ALEKHYA JAGABATHULA	29 year	Female

Note - Please note to not pay any amount at the center.

Instructions to undergo Health Check:

- Please ensure you are on complete fasting for 10-To-12-Hours prior to check.
- During fasting time do not take any kind of medication, alcohol, cigarettes, tobacco or any other liquids (except Water) in the morning.
- Bring urine sample in a container if possible (containers are available at the Health Check centre).



Patient Name : Alekhya Jagabathula

Sample No. : 20241008090



Patient ID : 20241005948

Visit No. : OPD20241018538

Age / Sex : 29y/Female

Call. Date : 26/10/2024 08:57

Consultant : DR KANCHI DESAI

S. Coll. Date : 26/10/2024 09:55

Ward : -

Report Date : 26/10/2024 14:09

CBC, ESR

Investigation	Result	Normal Value
Hemoglobin :	11.6 gm/dl [L]	12.5 to 16.0 gm/dl
P.C.V. :	36.4 % [L]	37.0 to 47.0 %
M.C.V. :	80.7 fL	78 to 100 fL
M.C.H. :	25.7 pg [L]	27 to 31 pg
M.C.H.C. :	31.9 g/dl [L]	32 to 36 g/dl
RDW :	12.7 %	11.5 to 14.0 %
RBC Count :	4.51 X 10 ⁶ /cumm	4.2 to 5.4 X 10 ⁶ /cumm
Polymorphs :	73 % [H]	38 to 70 %
Lymphocytes :	23 %	15 to 48 %
Eosinophils :	2 %	0 to 6 %
Monocytes :	2 % [L]	3 to 11 %
Basophils :	0 %	0.0 to 1.0 %
Total :	100	< 100 > 100
WBC Count :	11100 /cmm	4000 to 10000 /cmm
Platelets Count :	317000 /cmm	1,50,000 to 4,50,000 /cmm
ESR - After One Hour :	59 mm/hr [H]	1 to 20 mm/hr

Dr. Mehul Desai
M.B.D.C.P
Reg.No.G-9521



Patient Name : Alekhya Jagabathula	Sample No. : 20241008090 
Patient ID : 20241005948	Visit No. : OPD20241018538
Age / Sex : 29y/Female	Call. Date : 26/10/2024 08:57
Consultant : DR KANCHI DESAI	S. Coll. Date : 26/10/2024 09:55
Ward : -	Report Date : 26/10/2024 14:30

Blood Group

Investigation	Result	Normal Value
BLOOD GROUP :		
ABO	O	
Rh	Positive	

RENAL FUNCTION TEST

Investigation	Result	Normal Value
Creatinine :	0.6 mg/dl	0.6 - 1.4 mg/dl
Urea :	14 mg/ dl	13 - 45 mg/dl
Uric Acid :	4.2 mg/dl	3.5 - 7.2 mg/dl
Calcium :	9.1 mg/dl	8.5 - 10.5
Phosphorus :	4.8 mg/dl	1.5 - 6.8



Dr.Mehul Desai
M.B.D.C.P
Reg.No.G-9521



Patient Name : Alekhya Jagabathula	Sample No. : 20241008090
Patient ID : 20241005948	Visit No. : OPD20241018538
Age / Sex : 29y/Female	Call. Date : 26/10/2024 08:57
Consultant : DR KANCHI DESAI	S. Coll. Date : 26/10/2024 09:55
Ward : -	Report Date : 26/10/2024 14:11

FBS & PPBS

Investigation	Result	Normal Value
Blood Sugar (FBS) :	91 mg/dl	74 - 100 mg/dl
Urine Sugar (FUS) :	Nil	
Blood Sugar (PP2BS) :	<u>184</u> mg/dl [H]	70 to 120 mg/dl
Urine Sugar (PP2US) :	Nil	

HBA1C

Investigation	Result	Normal Value
Glycosylated Hb :	6.6 % [H]	Near Normal Glycemia : 6 to 7 Excellent Control : 7 to 8 Good Control : 8 to 9 Fair Control : 9 to 10 Poor Control : > 10
Average Plasma Glucose of Last 3 Months :	142.72	

Dr.Mehul Desai
M.B.D.C.P
Reg.No.G-9521



Patient Name : Alekhya Jagabathula

Sample No. : 20241008090



Patient ID : 20241005948

Visit No. : OPD20241018538

Age / Sex : 29y/Female

Call. Date : 26/10/2024 08:57

Consultant : DR KANCHI DESAI

S. Coll. Date : 26/10/2024 09:55

Ward : -

Report Date : 26/10/2024 14:09

LFT (Liver Function Test)

Investigation	Result	Normal Value
Total Bilirubin :	0.3 mg/dl	0.2 to 1.0 mg/dl
Direct Bilirubin :	0.1 mg/dl	0.0 to 0.2 mg/dl
Indirect Bilirubin :	0.2 mg/dl	0.0 to 0.8 mg/dl
AST (SGOT) :	14 U/L	5 to 34 U/L
ALT (SGPT) :	10 U/L	0 to 55 U/L
Total Protein (TP) :	7.1 g/dL	6.4 to 8.3, g/dl
Albumin (ALB) :	3.9 g/dl	3.5 to 5.2 g/dl
Globulin :	3.2 g/dl	2.3 to 3.5 g/dl
A/G Ratio :	1.22	
Alkaline Phosphatase (ALP) :	104 U/L	40 to 150 U/L
GAMMA GT. :	15 U/L	7 to 35 U/L

Dr.Mehul Desai
M.B.D.C.P
Reg.No.G-9521



Patient Name : Alekhya Jagabathula	Sample No. : 20241008090 
Patient ID : 20241005948	Visit No. : OPD20241018538
Age / Sex : 29y/Female	Call. Date : 26/10/2024 08:57
Consultant : DR KANCHI DESAI	S. Coll. Date : 26/10/2024 09:55
Ward : -	Report Date : 26/10/2024 14:09

Lipid Profile

Investigation	Result	Normal Value
Sample :	Fasting	
Sample Type :	Normal	
Cholesterol (Chol) :	161 mg/dl	Low risk : < 200 Moderate risk : 200 - 239 High risk : > or = 240
Triglyceride :	105 mg/dl	Normal : < 200.0 High : 200 - 499 Very High : > or = 500
HDL Cholesterol :	48 mg/dl	Low risk: >or = 60 mg/dL High risk : Up to 35 mg/dL
LDL :	92 mg/dl [L]	131.0 to 159.0(N) < 130.0(L) > 159.0(H)
VLDL :	21 mg/dl	Up to 0 to 34 mg/dl
LDL/HDL Ratio :	1.92	Low risk : 0.5 to 3.0 Moderate risk : 3.0 to 6.0 Elevted level high > 6.0
Total Chol / HDL Ratio :	3.35	Low Risk : 3.3 to 4.4 Average Risk : 4.4 to 7.1 Moderate Risk : 7.1 to 11.0 High Risk : > 11.0
Total Lipids :	614 mg/dl	400 to 700 mg/dl

Note :- Lipemic samples give high triglyceride value and falsely low LDL value.

Dr.Mehul Desai
M.B.D.C.P
Reg.No.G-9521



Patient Name : Alekhya Jagabathula	Sample No. : 20241008090 
Patient ID : 20241005948	Visit No. : OPD20241018538
Age / Sex : 29y/Female	Call. Date : 26/10/2024 08:57
Consultant : DR KANCHI DESAI	S. Coll. Date : 26/10/2024 09:55
Ward : -	Report Date : 26/10/2024 14:11

Urine R/M

Investigation	Result	Normal Value
Quantity - :	10 ml	
Colour - :	Pale Yellow	
Reaction (pH) :	6.0	4.6-8.0
Turbidity :	Clear	
Deposit :	Absent	Absent
Sp.Gravity :	1.015	1.005-1.010
Protein :	Absent	Absent
Glucose :	Absent	Absent
Bile Salts :	Absent	Absent
Bile pigments :	Absent	Absent
Ketones :	Absent	Absent
Urobilinogen :	Absent	
Blood :	Absent	Absent
Pus Cells :	Absent /hpf	0-5/hpf
Red Blood Cells :	Absent /hpf	Absent
Epithelial Cells :	0-1 /hpf	



Dr.Mehul Desai
M.B.D.C.P
Reg.No.G-9521



Unipath Specialty Laboratory (Baroda) LLP, Platinum Complex, Opp. HDFC Bank, Nr. Radha Krishna char rasta, Akota, Vadodara - 390020
Phone: 0265-2354435 / 2326260 | Mobile: 7228800500 / 8155028222 | Email: info.baroda@unipathllp.in
Home Visit / OPD Reception : 9998724579



TEST REPORT

Reg. No. : 41001014842 Reg. Date : 26-Oct-2024 13:31 Collected On : 26-Oct-2024 13:31
Name : Ms. ALEKHYA JAGABATHULA Approved On : 26-Oct-2024 15:42
Age : 29 Years Gender : Female Ref. No. : Dispatch At :
Ref. By : Tele No. :
Location : SAVITA SUPERSPECIALTY HOSPITAL @ WAGHODIYA ROAD

Test Name	Results	Units	Bio. Ref. Interval
THYROID FUNCTION TEST			
T3 (triiodothyronine) <i>Method: CLIA</i>	1.29	ng/mL	0.6 - 1.81
T4 (Thyroxine) <i>Method: CLIA</i>	9.90	µg/dL	4.5 - 12.6
TSH (ultra sensitive) <i>Method: CLIA</i> Sample Type: Serum	1.320	µIU/mL	0.55 - 4.78

Comments:

Thyroid stimulating hormone (TSH) is synthesized and secreted by the anterior pituitary in response to a negative feedback mechanism involving concentrations of FT3 (free T3) and FT4 (free T4). Additionally, the hypothalamic tripeptide, thyrotropin-releasing hormone (TRH), directly stimulates TSH production. TSH stimulates thyroid cell production and hypertrophy, also stimulate the thyroid gland to synthesize and secrete T3 and T4. Quantification of TSH is significant to differentiate primary (thyroid) from secondary (pituitary) and tertiary (hypothalamus) hypothyroidism. In primary hypothyroidism, TSH levels are significantly elevated, while in secondary and tertiary hypothyroidism, TSH levels are low.

TSH levels During Pregnancy :

- First Trimester : 0.1 to 2.5 µIU/mL
- Second Trimester : 0.2 to 3.0 µIU/mL
- Third trimester : 0.3 to 3.0 µIU/mL

Reference : Carl A. Burtis, Edward R. Ashwood, David E. Bruns. Tietz Textbook of Clinical Chemistry and Molecular Diagnostics. 5th Edition. Philadelphia: WB Saunders, 2012:2170

----- End Of Report -----

This is an electronically authenticated report. "Please verify the authenticity of this report by scanning the QR code to ensure data integrity."
Test done from collected sample.

Printed On: 26-Oct-2024 15:42

Dr. Vishal Jhaveri
M.B.B.S, D.C.P
Reg. G-13041

We are open 24 x 7 & 365 days

LLP Identification Number: AAN-895
Registration Number: AAN-8932



PATIENT NAME: ALEKHYA JAGABATHULA

AGE/SEX: 29 YRS/F

DATE: Saturday, 26 October 2024

ULTRASOUND OF ABDOMEN & PELVIS

LIVER appears normal in size and shows raised parenchymal echogenicity. No evidence of focal lesion. No evidence of dilated IHBR or portal vein. CBD appears normal.

GALL BLADDER is distended. No evidence of abnormal wall thickening or any significant calculus within.

PANCREAS appears normal. MPD is WNL.

SPLEEN appears normal in size and shows normal parenchymal echogenicity. No evidence of focal lesion.

BOTH KIDNEYS appear normal in size, shape and position. Show normal cortical echogenicity. Corticomedullary differentiation is maintained. No evidence of calculus or hydronephrosis on either side.

URINARY BLADDER is partially full. No evidence of abnormal wall thickening or any significant calculus within.

UTERUS appears normal in size and position. CET is 10.7 mm WNL. No evidence of focal lesion noted. Bilateral ovaries appear normal in size. No evidence of focal or obvious mass lesion noted.

BOWEL LOOPS appear normal and show normal peristalsis. No evidence of LYMPHADENOPATHY noted. No evidence of ASCITES noted.

IMPRESSION:

- Grade I Fatty Liver.

DR SHARAD RUNGTA (MD & DNB)
CONSULTANT RADIOLOGIST

Not all pathologies can be detected on ultrasound in each scan. Further radiographic evaluation is suggested if required.



PATIENT NAME: ALĒKHYA JAGABATHULA

AGE/SEX: 29 YEARS/F

DATE: Saturday, 26 October 2024

CHEST X-RAY (PA)

Both lung fields appear normal.

Both hila appear normal

Bilateral costo-phrenic angles appear grossly clear

Mediastinum and cardiac shadow appear normal

Bony thorax appears unremarkable

No evidence of free gas under domes of diaphragm

IMPRESSION:

- NO SIGNIFICANT ABNORMALITY NOTED IN LUNG FIELDS
- NORMAL CARDIAC SHADOW

DR SHARAD RUNGTA (MD & DNB)
CONSULTANT RADIOLOGIST

Not all pathologies can be detected on ultrasound in each scan. Further radiographic evaluation is suggested if required.



2D-ECHOCARDIOGRAPHY AND COLOR DOPPLER REPORT

NAME: ALEKHYA JAGABATHULA

AGE/SEX: 29 YRS/FEMALE

DATE: 26/10/2024

REF BY: DIRECT

OBSERVATION:

- NORMAL LV SIZE AND NORMAL LV SYSTOLIC FUNCTION. LVEF = 60% (VISUAL).
- NO RWMA AT REST.
- NORMAL LV DIASTOLIC DYSFUNCTION.
- TRIVIAL MR. NO MS.
- NO AR. NO AS.
- TRIVIAL TR. NO PAH.
- NORMAL SIZED LA, RA & RV WITH NORMAL RV SYSTOLIC FUNCTION.
- NORMAL SIZED MPA, RPA & LPA.
- INTACT IAS & IVS.
- NO E/O INTRACARDIAC CLOT/VEGETATION/PE.
- NORMAL IVC.
- NORMAL PERICARDIUM.

LA: 29MM

AO: 25MM

IVS: 09/13MM

LVPW: 10/13MM

LVID: 43/24MM

CONCLUSION:

- **NORMAL LV/RV SIZE AND SYSTOLIC FUNCTION.**
- **NO RWMA AT REST.**
- **LVEF = 60% (VISUAL).**

DR.NIRAV BHALANI
[CARDIOLOGIST]

DR.ARVIND SHARMA
[CARDIOLOGIST]

Female

29 Years

Rate 87
 PR 128
 QRS 82
 QT 352
 QTc 424

--AXIS--
 P 80
 QRS 77
 T -11

12 Lead; Standard Placement

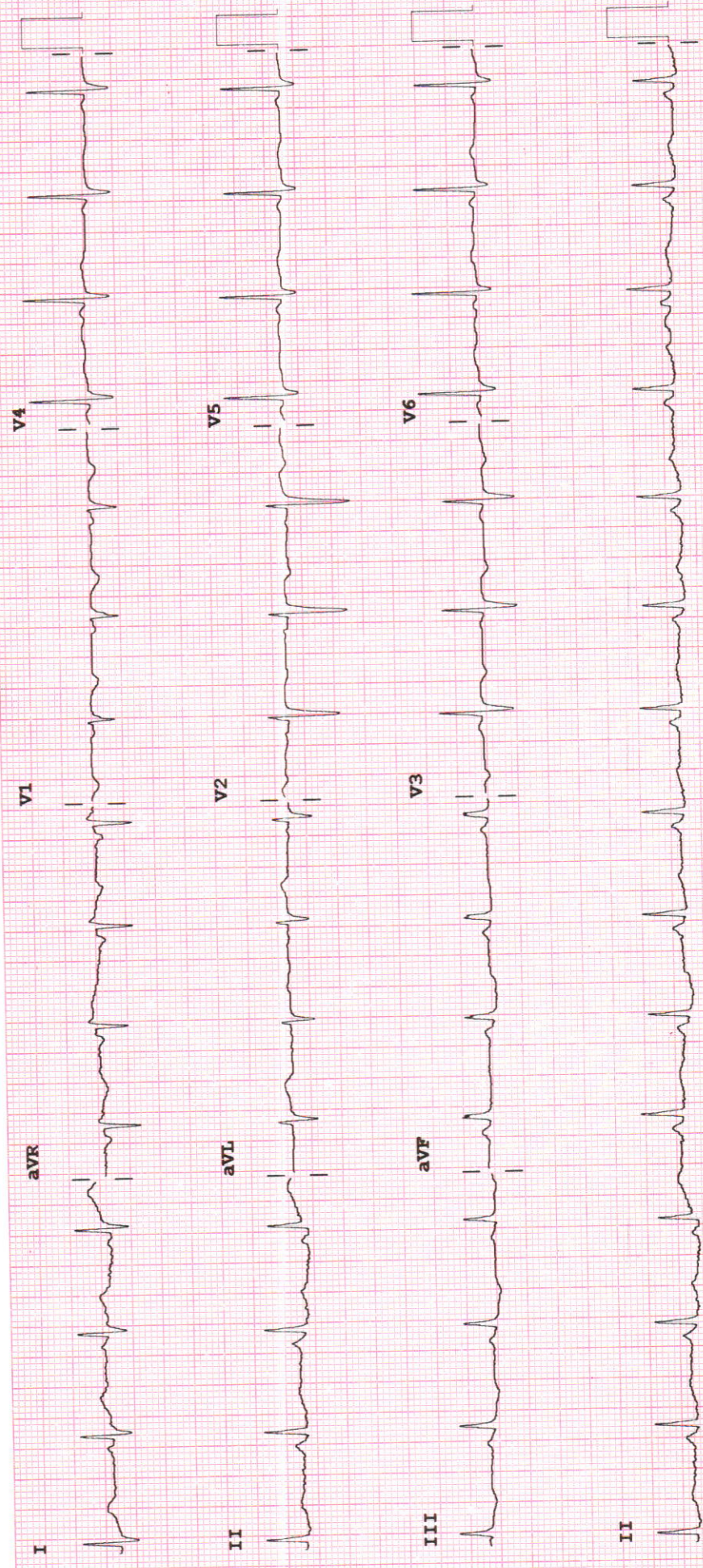

F 50~ 0.50-150 Hz W
 PH09

P?

Speed: 25 mm/sec Limb: 10 mm/mV Chest: 10.0 mm/mV

Device:

for PHILIPS

REORDER M2242B



Examination by Ophthalmologist

Name : ALEKHYA JAGABATHULA

Reg. No : 20241005948

Age/ Sex : 29Y/FEMALE

DOE : 26-10-2024

clo dayness

Medical History:

Nil

Examination of Eye: Right LEFT

External Examination: _____

Anti seg Examination: _____

Schiot Tonometry IOP: _____

Fundus: _____

Without Glass Distant Vision: _____

Near Vision: _____

With Glass Distant Vision: 6/6 6/6

Near Vision: N6 N6

Colour Vision (With Ishihara Chart): XXXX

Impression: (BE) day eyes

Advice: Glasses use

Signature: Both eyes: Ecote as eye drop ①





Examination by Physician

Name : ALEKHYA JAGABATHULA

Reg. No : 20241005948

Age/ Sex : 29Y/FEMALE

DOE : 26-10-2024

Physical Examination

Height: 154 cm Weight: 80 kg BMI: _____

Temperature: _____ Pulse: 100/min BP: 138/90 mmHg SpO2: 98%

Chief Complaints:

gen weakness - during menstruation
led sleep
pain in lower abd, pain in B/LLL

Past History:

Not significant

Examination:

General Examination:

NAD

Systemic Examination:

NAD

Investigation:

RBS _____

ECG _____

Others _____

Advice:

T. AFD-SON MP foster 0-1-0

T. skeletal D 0-1-0

Sachet calcisol 600 Signature: [Signature]
once a wk milk

- repeat FBS, P/LB x 1 month

- ADD