

CERTIFICATE OF MEDICAL FITNESS

This is to certify that I have conducted the clinical examination

of Aman Arora on 29/04/24

After reviewing the medical history and on clinical examination it has been found that he/she is

	Tick
<ul style="list-style-type: none"> • Medically Fit 	<input checked="" type="checkbox"/>
<ul style="list-style-type: none"> • Fit with restrictions/recommendations <p>Though following restrictions have been revealed, in my opinion, these are not impediments to the job.</p> <p>1. <u>ALT - mildly elevated.</u></p> <p>2.</p> <p>3.</p> <p>However the employee should follow the advice/medication that has been communicated to him/her.</p> <p>Review after _____</p>	
<ul style="list-style-type: none"> • Currently Unfit. Review after: _____ recommended 	
<ul style="list-style-type: none"> • Unfit 	

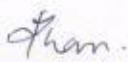
Dr. Zuhra Khan
 MBBS General Physician
 Reg. No. 2020/03/1804
 Medical Officer
 Apollo Clinic, Kharadi

This certificate is not meant for medico-legal purposes

Apollo Health and Lifestyle Limited

(CIN - U85110TG2000PLC115819)

Regd. Office: 1-10-60/62, Ashoka Raghupathi Chambers, 5th Floor, Begumpet, Hyderabad, Telangana - 500 016.

Ph No: 040-4904 7777, Fax No: 4904 7744 | Email ID: enquiry@apollohl.com | www.apollohl.com

APOLLO CLINICS NETWORK MAHARASHTRA

Pune (Aundh | Kharadi | Nigdi Pradhikaran | Viman Nagar | Wanowrie)

Online appointments: www.apolloclinic.com

TO BOOK AN APPOINTMENT

 **1860 500 7788**

Date : 23-04-2024
 MR NO : CKHA.0000067178
 Name : Mr. AMAN ARORA
 Age/ Gender : 28 Y / Male

Department : GENERAL
 Doctor :
 Registration No :
 Qualification :

98

Consultation Timing: 08:13

Height : 183	Weight : 79.9	BMI : 23	Waist Circum : 97
Temp : 97.6 F	Pulse : 90	Resp : 20	B.P : 117/71

General Examination / Allergies History

Adv CLFT-Test)
 ① Repeat ALT levels in 1 month to monitor rise in levels.

Clinical Diagnosis & Management Plan

Present complains - } Nil.
 Comorbidity - }
 Allergies - }

Surgical H/O - TMS # OR OR plating - 2019
 ① ulna/radial # ORIF - 2 years ago (2016/2017)

Family H/O NO.
 Addiction - NO.

OE
 CVS- }
 CNS- } NAD.
 P/A- }
 Chest- }

Follow up date:

Phom
 Doctor Signature

POWER PRESCRIPTION

NAME: Mr. Aman Arora

GENDER: M/F

DATE: 23/04/24

AGE: 28YM

UHID:

RIGHT EYE

LEFT EYE

	SPH	CYL	AXIS	VISION
DISTANCE				
NEAR	-	-	-	N16

	SPH	CYL	AXIS	VISION
DISTANCE				
NEAR	-	-	-	N16

INSTRUCTIONS: colour visio wnl



SIGNATURE

Apollo Health and Lifestyle Limited

(CIN - U85110TG2000PLC115819)

Regd. Office: 1-10-60/62, Ashoka Raghupathi Chambers, 5th Floor, Begumpet, Hyderabad, Telangana - 500 016.

Ph No: 040-4904 7777, Fax No: 4904 7744 | Email ID: enquiry@apollohl.com | www.apollohl.com

APOLLO CLINICS NETWORK MAHARASHTRA

Pune (Aundh | Kharadi | Nigdi Pradhikaran | Viman Nagar | Wanowrie)

Online appointments: www.apolloclinic.com

TO BOOK AN APPOINTMENT

 **1860 500 7788**

23-04-2024 11:51:21

aman arora
Male 28Years
kg / mmHg
Req. No. :

Diagnosis Information:

Sinus rhythm
Normal ECG

HR : 86 bpm
P : 102 ms
PR : 160 ms
QRS : 92 ms
QT/QTcBz : 358/429 ms
P/QRS/T : 58/66/51 °
RV5/SV1 : 1.335/0.950 mV

Report Confirmed by:

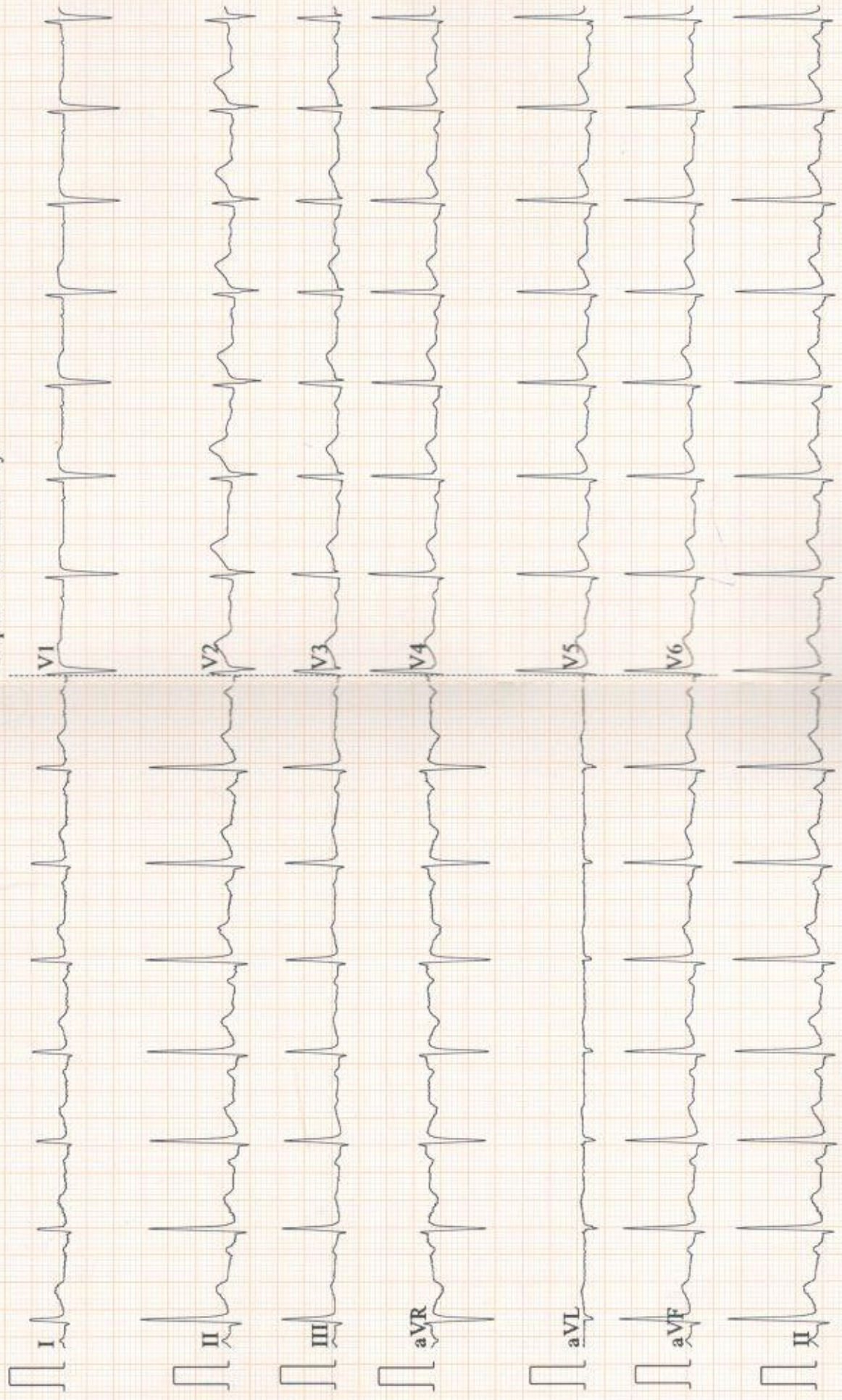

Patient Name : Mr. AMAN ARORA

Age : 28 Y M

UHID : CKHA.0000067178

OP Visit No : CKHAOPV112508

Reported on : 23-04-2024 12:30

Printed on : 23-04-2024 12:45

Adm/Consult Doctor :

Ref Doctor : SELF

DEPARTMENT OF RADIOLOGY

X-RAY CHEST PA

Both lung fields and hila are normal .

No obvious active pleuro-parenchymal lesion seen .

Both costophrenic and cardiophrenic angles are clear .

Both diaphragms are normal in position and contour .

Thoracic wall and soft tissues appear normal.

CONCLUSION :

No obvious abnormality seen

Printed on:23-04-2024 12:30

---End of the Report---

Kashmir

Dr. SANKET KASLIWAL
MBBS DMRE
Radiology

Apollo Health and Lifestyle Limited

(CIN - U85110TG2000PLC115819)

Regd. Office: 1-10-60/62, Ashoka Raghupathi Chambers, 5th Floor, Begumpet, Hyderabad, Telangana - 500 016.

Ph No: 040-4904 7777, Fax No: 4904 7744 | Email ID: enquiry@apollohl.com | www.apollohl.com

APOLLO CLINICS NETWORK MAHARASHTRA

Pune | Aundh | Kharadi | Nigdi Pradhikaran | Viman Nagar | Wanowrie

Online appointments: www.apolloclinic.com

TO BOOK AN APPOINTMENT

 **1860 500 7788**



भारत सरकार
GOVERNMENT OF INDIA



अमन अरोहा
Aman Aroha

जन्म वर्ष / Year of Birth : 1995
पुरुष / Male



8627 7817 6772

आधार — आम आदमी का अधिकार

Kharadi Apollo Clinic

From: noreply@apolloclinics.info
Sent: Friday, April 19, 2024 03:10 PM
To: amanarora1456@gmail.com
Cc: Kharadi Apollo Clinic; Vinayak Dimble; Syamsunder M
Subject: Your appointment is confirmed

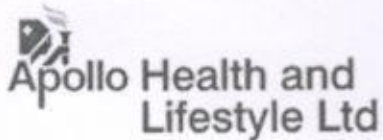

Dear Aman Arora,

Greetings from Apollo Clinics,

Your corporate health check appointment is confirmed at **KHARADI clinic** on **2024-04-23** at **08:00-08:15**.

Payment Mode	
Corporate Name	ARCOFEMI HEALTHCARE LIMITED
Agreement Name	[ARCOFEMI MEDIWHEEL PMC CREDIT PAN INDIA OP AGREEMENT]
Package Name	[ARCOFEMI - MEDIWHEEL - PMC PACK H - PAN INDIA - FY2324]

"Kindly carry with you relevant documents such as HR issued authorization letter and or appointment confirmation mail and or valid government ID proof and or company ID card and or voucher as per our agreement with your company or sponsor."

Note: Video recording or taking photos inside the clinic premises or during camps is not allowed and would attract legal consequences.

Note: Also once appointment is booked, based on availability of doctors at clinics tests will happen, any pending test will happen based on doctor availability and clinics will be updating the same to customers.

Instructions to be followed for a health check:

1. Please ensure you are on complete fasting for 10-To-12-Hours prior to check.
2. During fasting time do not take any kind of alcohol, cigarettes, tobacco or any other liquids (except Water) in the morning. If any medications taken, pls inform our staff before health check.
3. Please bring all your medical prescriptions and previous health medical records with you.



Certificate No: MO-5597

Patient Name : Mr.AMAN ARORA	Collected : 23/Apr/2024 08:16AM
Age/Gender : 28 Y 4 M 18 D/M	Received : 23/Apr/2024 01:03PM
UHID/MR No : CKHA.0000067178	Reported : 23/Apr/2024 01:33PM
Visit ID : CKHAOPV112508	Status : Final Report
Ref Doctor : Dr.SELF	Sponsor Name : ARCOFEMI HEALTHCARE LIMITED
Emp/Auth/TPA ID : 9955924057	

DEPARTMENT OF HAEMATOLOGY

PERIPHERAL SMEAR , WHOLE BLOOD EDTA

**RBC's are Normocytic Normochromic,
WBC's are normal in number and morphology
Platelets are Adequate
No hemoparasite seen.**

Sneha Shah
Dr Sneha Shah
MBBS, MD (Pathology)
Consultant Pathologist





Certificate No: MO-5597

Patient Name : Mr.AMAN ARORA	Collected : 23/Apr/2024 08:16AM
Age/Gender : 28 Y 4 M 18 D/M	Received : 23/Apr/2024 01:03PM
UHID/MR No : CKHA.0000067178	Reported : 23/Apr/2024 01:33PM
Visit ID : CKHAOPV112508	Status : Final Report
Ref Doctor : Dr.SELF	Sponsor Name : ARCOFEMI HEALTHCARE LIMITED
Emp/Auth/TPA ID : 9955924057	

DEPARTMENT OF HAEMATOLOGY

ARCOFEMI - MEDIWHEEL - PMC PACK H - PAN INDIA - FY2324

Test Name	Result	Unit	Bio. Ref. Range	Method
HEMOGRAM , WHOLE BLOOD EDTA				
HAEMOGLOBIN	15	g/dL	13-17	Spectrophotometer
PCV	44.50	%	40-50	Electronic pulse & Calculation
RBC COUNT	4.7	Million/cu.mm	4.5-5.5	Electrical Impedance
MCV	94.7	fL	83-101	Calculated
MCH	32	pg	27-32	Calculated
MCHC	33.8	g/dL	31.5-34.5	Calculated
R.D.W	13.2	%	11.6-14	Calculated
TOTAL LEUCOCYTE COUNT (TLC)	6,910	cells/cu.mm	4000-10000	Electrical Impedance
DIFFERENTIAL LEUCOCYTIC COUNT (DLC)				
NEUTROPHILS	41.1	%	40-80	Electrical Impedance
LYMPHOCYTES	42.7	%	20-40	Electrical Impedance
EOSINOPHILS	6.9	%	1-6	Electrical Impedance
MONOCYTES	8.8	%	2-10	Electrical Impedance
BASOPHILS	0.5	%	<1-2	Electrical Impedance
ABSOLUTE LEUCOCYTE COUNT				
NEUTROPHILS	2840.01	Cells/cu.mm	2000-7000	Calculated
LYMPHOCYTES	2950.57	Cells/cu.mm	1000-3000	Calculated
EOSINOPHILS	476.79	Cells/cu.mm	20-500	Calculated
MONOCYTES	608.08	Cells/cu.mm	200-1000	Calculated
BASOPHILS	34.55	Cells/cu.mm	0-100	Calculated
Neutrophil lymphocyte ratio (NLR)	0.96		0.78- 3.53	Calculated
PLATELET COUNT	344000	cells/cu.mm	150000-410000	Electrical impedance
ERYTHROCYTE SEDIMENTATION RATE (ESR)	7	mm at the end of 1 hour	0-15	Modified Westergren
PERIPHERAL SMEAR				
<p>RBC's are Normocytic Normochromic, WBC's are normal in number and morphology Platelets are Adequate No hemoparasite seen.</p>				

Sneha Shah
 Dr Sneha Shah
 MBBS, MD (Pathology)
 Consultant Pathologist





Certificate No: MO-5597

Patient Name : Mr.AMAN ARORA	Collected : 23/Apr/2024 08:16AM
Age/Gender : 28 Y 4 M 18 D/M	Received : 23/Apr/2024 01:03PM
UHID/MR No : CKHA.0000067178	Reported : 23/Apr/2024 02:09PM
Visit ID : CKHAOPV112508	Status : Final Report
Ref Doctor : Dr.SELF	Sponsor Name : ARCOFEMI HEALTHCARE LIMITED
Emp/Auth/TPA ID : 9955924057	

DEPARTMENT OF HAEMATOLOGY

ARCOFEMI - MEDIWHEEL - PMC PACK H - PAN INDIA - FY2324

Test Name	Result	Unit	Bio. Ref. Range	Method
BLOOD GROUP ABO AND RH FACTOR , WHOLE BLOOD EDTA				
BLOOD GROUP TYPE	B			Microplate Hemagglutination
Rh TYPE	Positive			Microplate Hemagglutination



DR.Sanjay Ingle
M.B.B.S,M.D(Pathology)
Consultant Pathologist



Certificate No: MO-5597

Patient Name : Mr.AMAN ARORA	Collected : 23/Apr/2024 08:16AM
Age/Gender : 28 Y 4 M 18 D/M	Received : 23/Apr/2024 01:27PM
UHID/MR No : CKHA.000067178	Reported : 23/Apr/2024 02:23PM
Visit ID : CKHAOPV112508	Status : Final Report
Ref Doctor : Dr.SELF	Sponsor Name : ARCOFEMI HEALTHCARE LIMITED
Emp/Auth/TPA ID : 9955924057	

DEPARTMENT OF BIOCHEMISTRY

ARCOFEMI - MEDIWHEEL - PMC PACK H - PAN INDIA - FY2324

Test Name	Result	Unit	Bio. Ref. Range	Method
GLUCOSE, FASTING , NAF PLASMA	83	mg/dL	70-100	HEXOKINASE

Comment:

As per American Diabetes Guidelines, 2023

Fasting Glucose Values in mg/dL	Interpretation
70-100 mg/dL	Normal
100-125 mg/dL	Prediabetes
≥126 mg/dL	Diabetes
<70 mg/dL	Hypoglycemia

Note:

- The diagnosis of Diabetes requires a fasting plasma glucose of > or = 126 mg/dL and/or a random / 2 hr post glucose value of > or = 200 mg/dL on at least 2 occasions.
- Very high glucose levels (>450 mg/dL in adults) may result in Diabetic Ketoacidosis & is considered critical.

Test Name	Result	Unit	Bio. Ref. Range	Method
GLUCOSE, POST PRANDIAL (PP), 2 HOURS , SODIUM FLUORIDE PLASMA (2 HR)	73	mg/dL	70-140	HEXOKINASE

Comment:

It is recommended that FBS and PPBS should be interpreted with respect to their Biological reference ranges and not with each other.

Conditions which may lead to lower postprandial glucose levels as compared to fasting glucose levels may be due to reactive hypoglycemia, dietary meal content, duration or timing of sampling after food digestion and absorption, medications such as insulin preparations, sulfonylureas, amylin analogues, or conditions such as overproduction of insulin.

Test Name	Result	Unit	Bio. Ref. Range	Method
ALANINE AMINOTRANSFERASE (ALT/SGPT) , SERUM	77.23	U/L	<50	IFCC

Comment:

ALT elevations are noted in liver parenchymal diseases, leading to injury / destruction of hepatocytes.

ALT levels are seen to be elevated even before the signs and symptoms of the liver injury appear.

The ALT levels remain high longer in blood as compared to AST levels. And though both the enzymes increase in liver injury, the rise in ALT is more compared to AST, thus also altering the ALT:AST ratio.



DR.Sanjay Ingle
M.B.B.S,M.D(Pathology)
Consultant Pathologist



Certificate No: MO-5597

Patient Name : Mr.AMAN ARORA	Collected : 23/Apr/2024 08:16AM
Age/Gender : 28 Y 4 M 18 D/M	Received : 23/Apr/2024 01:27PM
UHID/MR No : CKHA.0000067178	Reported : 23/Apr/2024 02:23PM
Visit ID : CKHAOPV112508	Status : Final Report
Ref Doctor : Dr.SELF	Sponsor Name : ARCOFEMI HEALTHCARE LIMITED
Emp/Auth/TPA ID : 9955924057	

DEPARTMENT OF BIOCHEMISTRY

ARCOFEMI - MEDIWHEEL - PMC PACK H - PAN INDIA - FY2324

Test Name	Result	Unit	Bio. Ref. Range	Method
BILIRUBIN, TOTAL , SERUM	0.90	mg/dL	0.3-1.2	DPD



DR.Sanjay Ingle
M.B.B.S,M.D(Pathology)
Consultant Pathologist



Patient Name : Mr.AMAN ARORA	Collected : 23/Apr/2024 08:16AM
Age/Gender : 28 Y 4 M 18 D/M	Received : 23/Apr/2024 01:27PM
UHID/MR No : CKHA.0000067178	Reported : 23/Apr/2024 02:23PM
Visit ID : CKHAOPV112508	Status : Final Report
Ref Doctor : Dr.SELF	Sponsor Name : ARCOFEMI HEALTHCARE LIMITED
Emp/Auth/TPA ID : 9955924057	

DEPARTMENT OF BIOCHEMISTRY

ARCOFEMI - MEDIWHEEL - PMC PACK H - PAN INDIA - FY2324

Test Name	Result	Unit	Bio. Ref. Range	Method
BUN/CREATININE RATIO , SERUM				
BLOOD UREA NITROGEN	17.9	mg/dL	8.0 - 23.0	Calculated
CREATININE	0.87	mg/dL	0.72 – 1.18	Modified Jaffe, Kinetic
BUN / CREATININE RATIO	20.54			Calculated



DR.Sanjay Ingle
M.B.B.S,M.D(Pathology)
Consultant Pathologist



Certificate No: MO-5597

Patient Name : Mr.AMAN ARORA	Collected : 23/Apr/2024 08:16AM
Age/Gender : 28 Y 4 M 18 D/M	Received : 23/Apr/2024 01:27PM
UHID/MR No : CKHA.0000067178	Reported : 23/Apr/2024 02:23PM
Visit ID : CKHAOPV112508	Status : Final Report
Ref Doctor : Dr.SELF	Sponsor Name : ARCOFEMI HEALTHCARE LIMITED
Emp/Auth/TPA ID : 9955924057	

DEPARTMENT OF BIOCHEMISTRY

ARCOFEMI - MEDIWHEEL - PMC PACK H - PAN INDIA - FY2324

Test Name	Result	Unit	Bio. Ref. Range	Method
CREATININE , SERUM	0.87	mg/dL	0.72 – 1.18	Modified Jaffe, Kinetic



DR.Sanjay Ingle
M.B.B.S,M.D(Pathology)
Consultant Pathologist



Certificate No: MO-5597

Patient Name : Mr.AMAN ARORA	Collected : 23/Apr/2024 08:16AM
Age/Gender : 28 Y 4 M 18 D/M	Received : 23/Apr/2024 01:13PM
UHID/MR No : CKHA.0000067178	Reported : 23/Apr/2024 01:32PM
Visit ID : CKHAOPV112508	Status : Final Report
Ref Doctor : Dr.SELF	Sponsor Name : ARCOFEMI HEALTHCARE LIMITED
Emp/Auth/TPA ID : 9955924057	

DEPARTMENT OF CLINICAL PATHOLOGY

ARCOFEMI - MEDIWHEEL - PMC PACK H - PAN INDIA - FY2324

Test Name	Result	Unit	Bio. Ref. Range	Method
COMPLETE URINE EXAMINATION (CUE) , URINE				
PHYSICAL EXAMINATION				
COLOUR	PALE YELLOW		PALE YELLOW	Visual
TRANSPARENCY	CLEAR		CLEAR	Visual
pH	<5.5		5-7.5	DOUBLE INDICATOR
SP. GRAVITY	>1.025		1.002-1.030	Bromothymol Blue
BIOCHEMICAL EXAMINATION				
URINE PROTEIN	NEGATIVE		NEGATIVE	PROTEIN ERROR OF INDICATOR
GLUCOSE	NEGATIVE		NEGATIVE	GLUCOSE OXIDASE
URINE BILIRUBIN	NEGATIVE		NEGATIVE	AZO COUPLING REACTION
URINE KETONES (RANDOM)	NEGATIVE		NEGATIVE	SODIUM NITRO PRUSSIDE
UROBILINOGEN	NORMAL		NORMAL	MODIFIED EHRlich REACTION
NITRITE	NEGATIVE		NEGATIVE	Diazotization
LEUCOCYTE ESTERASE	NEGATIVE		NEGATIVE	LEUCOCYTE ESTERASE
CENTRIFUGED SEDIMENT WET MOUNT AND MICROSCOPY				
PUS CELLS	2 - 3	/hpf	0-5	Microscopy
EPITHELIAL CELLS	1 - 2	/hpf	<10	MICROSCOPY
RBC	NIL	/hpf	0-2	MICROSCOPY
CASTS	NIL		0-2 Hyaline Cast	MICROSCOPY
CRYSTALS	ABSENT		ABSENT	MICROSCOPY

*** End Of Report ***



DR. Sanjay Ingle
M.B.B.S, M.D (Pathology)
Consultant Pathologist

