

Health Check up Booking Request(22S34230)

Mediwheel <wellness@mediwheel.in>
To: insurancedckc234@gmail.com
Cc: customercare@mediwheel.in

25 September 2024 at 18:04



Mediwheel
...Your wellness partner

011-41195959

Dear Dr. Charu Kohli Clinic

We have received a booking request with the following details. Provide your confirmation by clicking on the Yes button.

You confirm this booking? Yes No

Name : Mahesh Kumar Gupta
Contact Details : 7046064777
Hospital Package Name : Mediwheel Full Body Health Annual Plus Check
Location : A C-234, Block C, Defence Colony
Appointment Date : 05-10-2024

Member Information

Booked Member Name	Age	Gender
SHIKHA GUPTA	31 year	Female

Tests included in this Package

- CBC
- HbA1c
- Lipid Profile
- Kidney Profile
- Liver Profile
- Blood Glucose (Post Prandial)
- Thyroid Profile
- Pap Smear
- Urine Sugar Fasting
- Urine Sugar PP
- ESR
- Blood Glucose (Fasting)
- TMT OR 2D ECHO (Any 1) Chosen By Candidate
- Chest X-ray
- ECG
- USG Whole Abdomen
- Dietician Consultation
- Gynae Consultation
- Eye Check-up Consultation
- Ent Consultation
- Dental Consultation



To,
The Coordinator,
MediWheel (M/s. Arcofani Healthcare Pvt. Ltd.)

Dear Sir / Madam,

Sub: Annual Health Checkup for the employees of Bank of Baroda

This is to inform you that the following spouse of our employee wishes to avail the facility of Cashless Annual Health Checkup provided by you in terms of our agreement.

PARTICULARS OF HEALTH CHECK UP BENEFICIARY	
NAME	SHIKHA GUPTA
DATE OF BIRTH	18-09-1983
PROPOSED DATE OF HEALTH CHECKUP FOR EMPLOYEE SPOUSE	08-10-2024
BOOKING REFERENCE NO.	24D122089100115912S
SPOUSE DETAILS	
EMPLOYEE NAME	MR. GUPTA MAHESH KUMAR
EMPLOYEE EC NO.	122089
EMPLOYEE DESIGNATION	JOINT MANAGER
EMPLOYEE PLACE OF WORK	NEW DELHI, GREATER KAILASH I
EMPLOYEE BIRTH DATE	14-01-1988

This letter of approval / recommendation is valid if submitted along with copy of the Bank of Baroda employee id card. This approval is valid from 01-10-2024 till 31-03-2025. The list of medical tests to be conducted is provided in the annexure to this letter. Please note that the said health checkup is a cashless facility as per our tie up arrangement. We request you to attend to the health checkup requirement of our employee's spouse and accord your top priority and best resources in this regard. The EC Number and the booking reference number as given in the above table shall be mentioned in the invoice, invariably.

We solicit your co-operation in this regard.

Yours faithfully,

Sd/-

**Chief General Manager
HRM & Marketing Department
Bank of Baroda**

(Note: This is a computer generated letter. No Signature required. For any clarification, please contact MediWheel (M/s. Arcofani Healthcare Pvt. Ltd.)



List of tests & consultations to be covered as part of Annual Health Check-up

S.No.	For Male	For Female
1	CBC	CBC
2	ESR	ESR
3	Blood Group & RH Factor	Blood Group & RH Factor
4	Blood and Urine Sugar Fasting	Blood and Urine Sugar Fasting
5	Blood and Urine Sugar PP	Blood and Urine Sugar PP
6	Stool Routine	Stool Routine
7	Total Cholesterol	Total Cholesterol
8	HDL	HDL
9	LDL	LDL
10	VLDL	VLDL
11	Triglycerides	Triglycerides
12	HDL/LDL ratio	HDL/LDL ratio
13	AST	AST
14	ALT	ALT
15	GGT	GGT
16	Bilirubin (total, direct, indirect)	Bilirubin (total, direct, indirect)
17	ALP	ALP
18	Proteins (T, Albumin, Globulin)	Proteins (T, Albumin, Globulin)
19	Serum Creatinine	Serum Creatinine
20	Blood Urea Nitrogen	Blood Urea Nitrogen
21	Uric Acid	Uric Acid
22	HBA1C	HBA1C
23	Routine Urine Analysis	Routine Urine Analysis
24	USG Whole Abdomen	USG Whole Abdomen
25	X Ray Chest	X Ray Chest
26	ECG	ECG
27	2D/3D ECHO / TMT	2D/3D ECHO / TMT
28	Sirss Test	Gynae Consultation
29	PSA Male (above 40 years)	Pap Smear (above 30 years) & Mammography (above 40 years)
30	Thyroid Profile (T3, T4, TSH)	Thyroid Profile (T3, T4, TSH)
31	Dental Check-up Consultation	Dental Check-up Consultation
32	Physician Consultation	Physician Consultation
33	Eye Check-up Consultation	Eye Check-up Consultation
34	Skin/ENT Consultation	Skin/ENT Consultation



Dr. Charu Kohli's Clinic
C-234 Defence Colony, New Delhi-110024
Ph 41550792 ,24336960, 24332759
E- mail: drcharukohli@yahoo.com

NAME : MAHESH KUMAR GUPTA
AGE/SEX : 36/M
DATE : 08.10.2024

Height	Weight	BP	BMI
148 cm	57 kg	110/70 mmHg	26.0
HABITS	SMOKING : NO. ALCOHOL : NO. DRUGS ; NO		

Family History: -

- Asthma : NO
- Diabetes : FATHER HAS DM 20 YRS
- TB : NO
- Cancer : NO
- Heart Disease : NO
- HTN : NO
- BP : MOTHER HAS HTN 4 YES
- Thyroid : NO

Personal History:

BRONCHITIS X4 YRS

- Pleurisy : NO
- Rheumatic : NO
- Acquired deformity : NO
- Operated for : NO
- Accidents : NO
- Psychosomatic history : NO
- Diabetes : NO
- Thyroid : NO
- BP : NO
- TB : NO
- Asthma : NO

Eye / Vision	DISTANCE VISION		NEAR VISION		COLOUR VISION	GLASSES
	RT Eye	LT Eye	RT Eye	LT Eye		
	6/6	6/6	N/6	N/6		

Signature of Medical Examiner: Charu Kohli

DR. CHARU KOHLI
CONSULTANT MBBS
DMC-8388

AUDIOLOGICAL EVALUATION

1. NAME Mahesh Kumar Gupta AGE 36 yrs SEX Male
 2. ADDRESS OCCUPATION
 3. DIAGNOSIS DT. OF AUDIOMETRY 18/10/2024

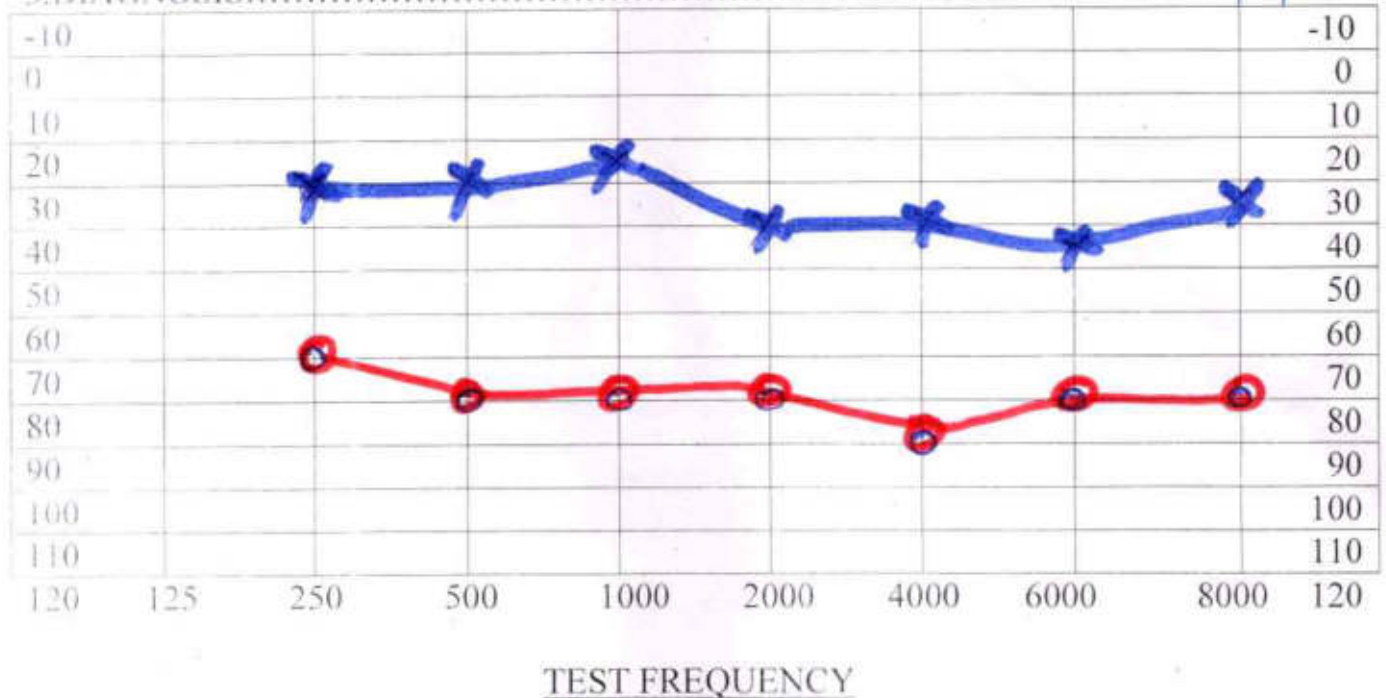

TEST FREQUENCY

AIR X = LEFT EAR --- Rinne ----- Hearing Loss for Speech R L _____
 O = RIGHT EAR -----

BONE < = LEFT EAR --- Weber ----- DISCRIMINATION SCORE R L _____

No Response
 Audiologists remarks



0dB-20dB ...normal hearing - (L) ear
 20dB-40dB ...mild hearing loss
 40dB-55dB ...moderate hearing loss - (R) ear
 55dB-70dB ...moderately severe hearing loss
 70dB-90dB ...sever hearing loss
 >90dBprofound hearing loss

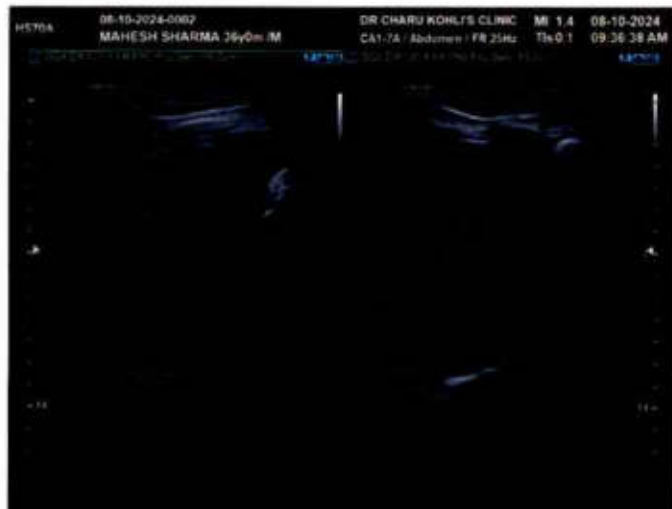
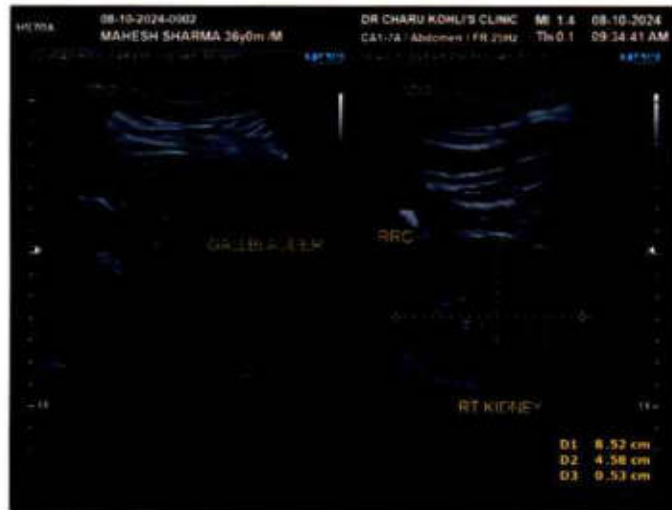

Name: MAHESH SHARMA

October 8, 2024

WHOLE ABDOMEN SCAN

Liver is normal in size and echotexture is maintained. Normal intrahepatic biliary radicles and normal appearing venous channels noted. No focal lesion in either lobes. Portal vein is normal. No sub-diaphragmatic collection or pleural effusion.

Gall bladder is normal in wall thickness and lumen is echofree.
CBD: not dilated ; apparently echofree.

Both the kidneys are normal in size, position and echopattern with normal corticomedullary differentiation.

RK: 8.52 x 4.58 cm

LK: 7.5 x 5.48 cm .

Pancreas is of normal size & echopattern. No focal lesion or peri-pancreatic collection.

Spleen is of normal size and echopattern. No focal lesion or calcification. Splenic vein is not dilated.

Aorta and IVC are normal. No retroperitoneal lymphadenopathy.

Urinary bladder shows normal distension and shows normal wall-thickness. No calculus or mass.

Prostate measures 3.43 x 2.37 x 2.58 cm, volume is 10.4 cc in size , echopattern is homogenous .

Bowel loops are normal.

No free fluid is seen in abdomen.

IMPRESSION:

Sonological study is within normal limits .



Dr Charu Kohli
MBBS DMRD
DMC8388

DR. CHARU KOHLI
CONSULTANT RADIOLOGIST
DMC - 8388
DR. CHARU KOHLI'S CLINIC
C-234, DEFENCE COLONY, NEW DELHI-110024

IMPORTANT: Owing to technical limitations ,in case of any error in the study ,the Doctor cannot be held responsible for claim of damages of any nature,and this report is not valid for any Medicolegal aspect.
Every modern technology has its own limitations , in case of discrepancy/difference in opinion advised- repeat scan/ second opinion

DR. CHARU KOHLI'S CLINIC

SUPINE
PRETEST

ST @ 10mm/mV
80ms PostJ

Mr. MAHESH KUMAR GUPTA
I.D. : 843
AGE/SEX : 36/M
RECORDED : 8-10-2024 12:27

RATE : 93 BPM
B.P. : 120/80 mmHg

Kojiv
DR. D. R. RAJIV
MBBS, MD

DMC-46748
CONSULTANT CARDIOLOGIST

RAW E.C.G.

664
934

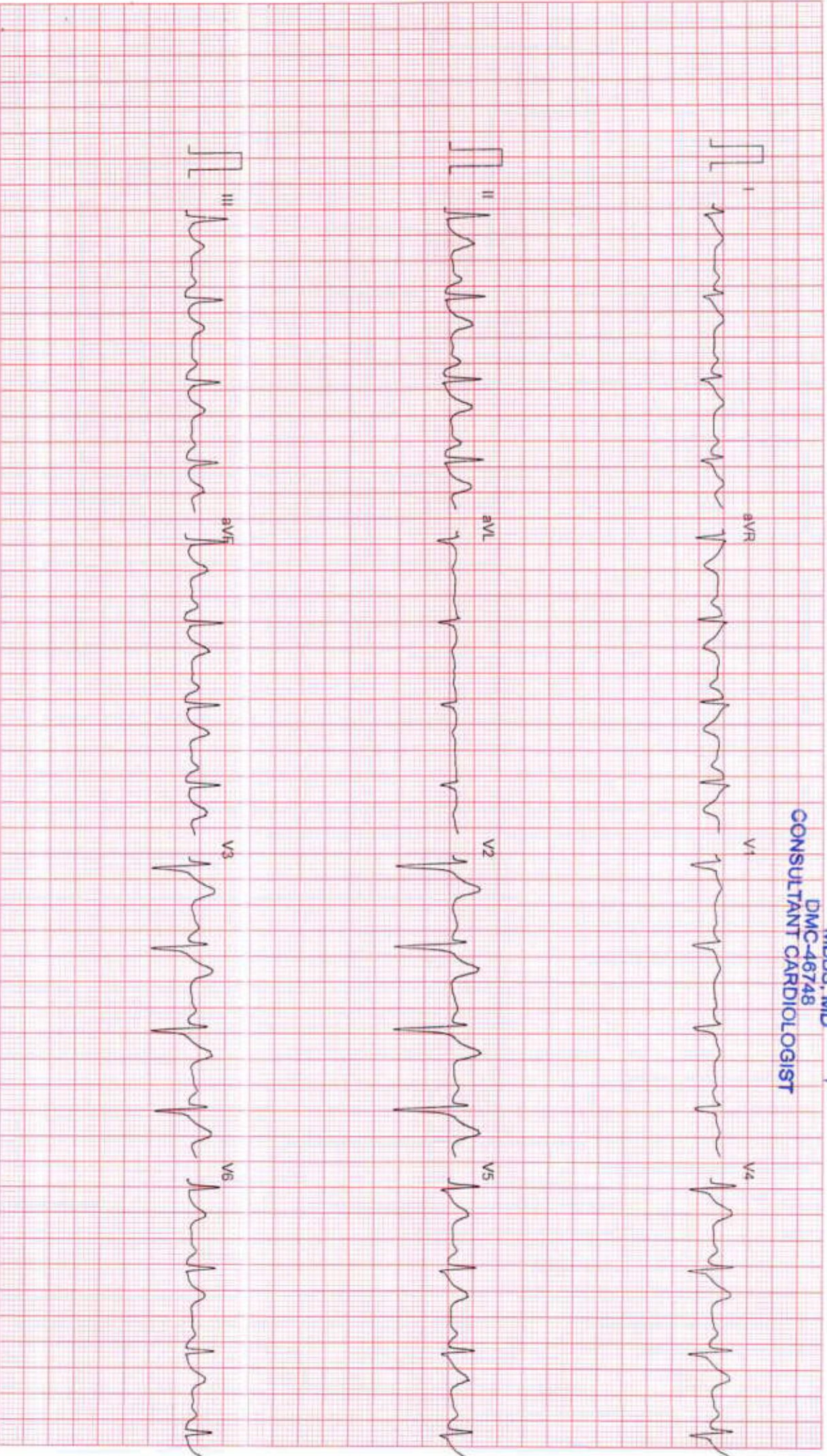
DR. CHARU KOHLI'S CLINIC

C-234, Defence Colony, New Delhi

Mr. MAHESH KUMAR GUPTA
Age/Sex : 36/M
Recorded : 8-10-2024 12:27
Ref. by :
Indication : ..

ID : 843
HWM : /

TREADMILL TEST SUMMARY REPORT

Protocol: BRUCE
History:
Medication : ..



PHASE	PHASE TIME	STAGE TIME	SPEED (km/hr)	GRADE (%)	H.R. (bpm)	B.P. (mmHg)	RPP X100	ST LEVEL (mm)	V2	V5	METS
SUPINE											
HYPERVENT	0:10	0:10			93	120/80	111	24	3.7	1.8	
VALSALVA					95	120/80	114	24	3.7	2.0	
STANDING					105	120/80	126	2.3	3.8	1.9	
					96	120/80	115	2.6	4.2	2.0	
STAGE 1	2:59	2:59	2.70	10.00	121	130/82	157	2.8	4.5	2.3	4.80
STAGE 2	5:59	2:59	4.00	12.00	129	140/84	180	2.6	4.5	2.0	7.10
STAGE 3	8:59	2:59	5.40	14.00	146	150/86	219	2.8	4.6	1.6	10.00
STAGE 4	9:59	0:59	6.70	16.00	162	150/86	243	2.0	4.9	2.2	11.32
PEAK EXERCISE	10:01	1:01			163	150/86	244	2.2	4.8	2.3	11.36
RECOVERY	2:59	2:59	0.00	0.00	119	130/82	154	2.3	3.7	1.5	
RECOVERY	5:59	5:59	0.00	0.00	79	120/80	94	0.8	0.1	0.5	
RESULTS Exercise Duration: 10:01 Minutes Max Heart Rate: 163 bpm. 88 % of target heart rate. 184 bpm Max Blood Pressure: 150/86 mmHg Max Work Load: 11.36 METS Reason of Termination: IMPRESSIONS											

*Speller exercise between negative for any minor test
parameters of exercise*

Dr. D. R. Rain
DR. D. R. RAIN
 MBBS, MD
 DMCC4674B
CONSULTANT CARDIOLOGIST
 Cardiologist

DR. CHARU KOHLI'S CLINIC

SUPINE
PRETEST

ST @ 10mm/mV
80ms PostI

Mr. MAHESH KUMAR GUPTA

I.D. : 843

AGE/SEX : 36/M

RECORDED : 8-10-2024 12:27

RATE : 93 BPM

B.P. : 120/80 mmHg

LINKED MEDIUM

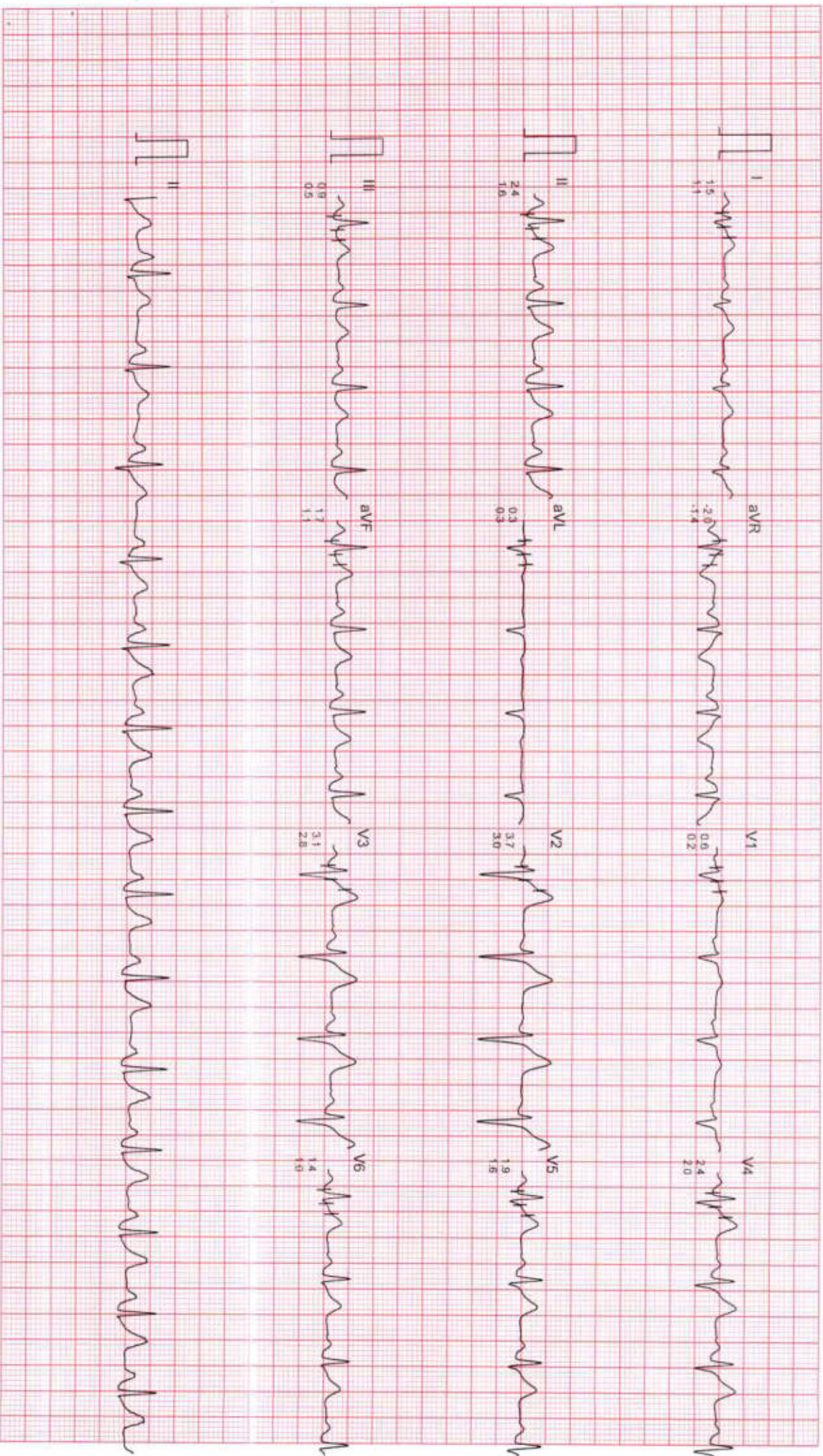

Filtered

Computer Corrected Baseline

25mm/sec 10mm/mV

CardiCom, INDIA Ph.:091-731-2620740, TeleFax:091-731-2431214

Mr. MAHESH KUMAR GUPTA

I.D. : 843

AGE/SEX : 36/M

RECORDED : 8-10-2024 12:27

RATE : 95 BPM

B.P. : 120/80 mmHg

DR. CHARU KOHLI'S CLINIC

HYPERVENTILATION
PRETEST

ST @ 10mm/mV
80ms PostI

STAGE TIME : 0:10

LINKED MEDIAN

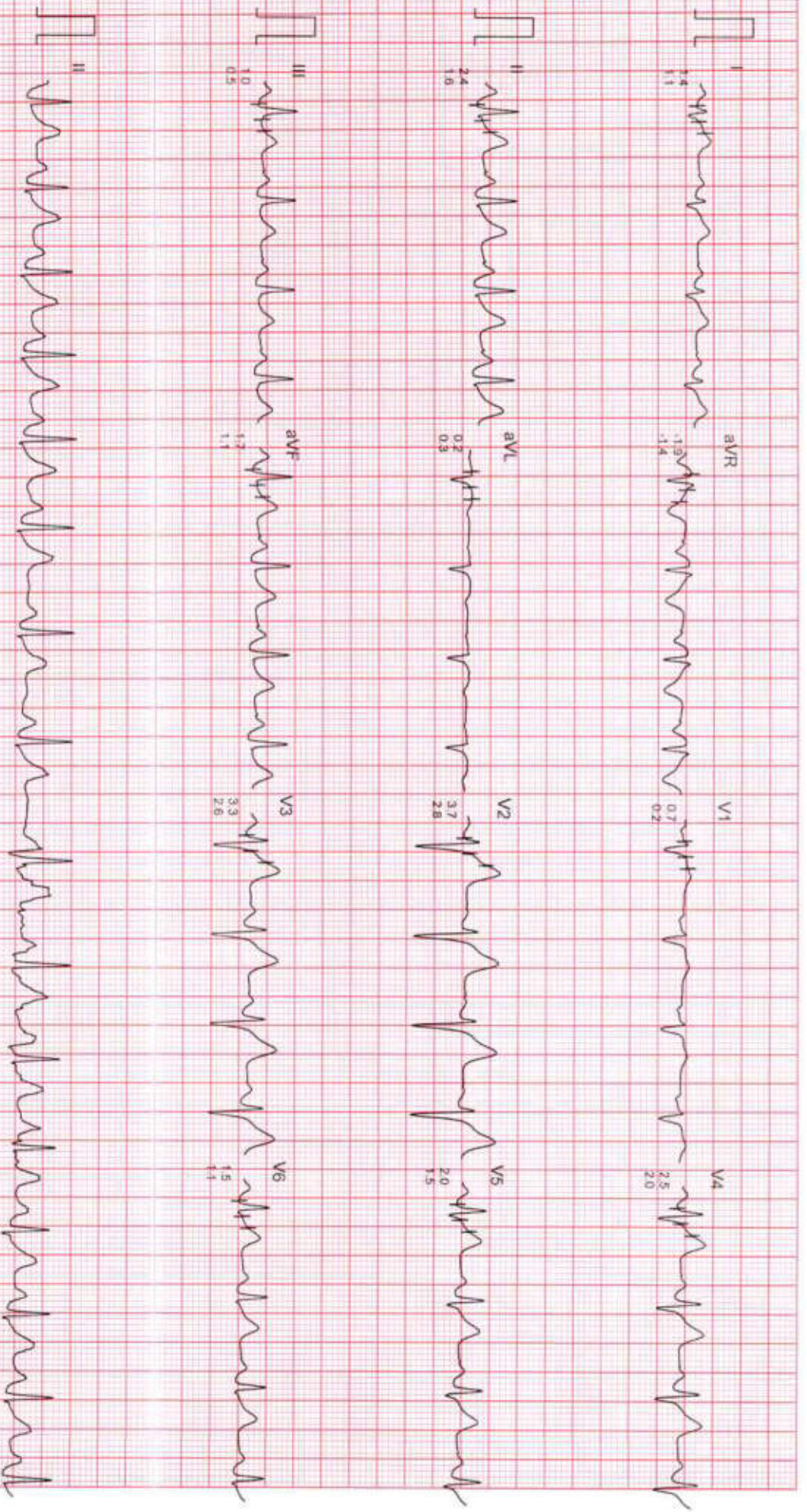

Filtered

Computer Corrected Baseline

25mm/sec 10mm/mV

CardCom, INDIA Ph.:091-731-2620740, Telefax:091-731-2431214

DR. CHARU KOHLI'S CLINIC

VALSALVA
PRETEST

ST @ 10mm/mV
80ms PostJ

M. MAHESH KUMAR GUPTA
ID : 843
AGE/SEX : 36/M
RECORDED : 8-10-2024 12:27

RATE : 105 BPM
B.P. : 120/80 mmHg

LINKED MEDIAN



Filtered

Computer Corrected Baseline

25mm/sec 10mm/mV

CardCom, INDIA Ph.:091-731-2620740, TeleFax:091-731-2431214

DR. CHARU KOHLI'S CLINIC

STANDING
PRETEST

ST @ 10mm/mv
80ms PostJ

MR. MAHESH KUMAR GUPTA
I.D. : 843
AGE/SEX : 36/M
RECORDED : 8-10-2024 12:27

LINKED MEDIUM



MR. MAHESH KUMAR GUPTA

I.D. : 843
AGE/SEX : 36/M
RECORDED : 8-10-2024 12:27

BRUCE
EXERCISE 1
PHASE TIME : 2:59
STAGE TIME : 2:59

ST @ 10mm/mV
80ms PostJ
SPEED : 2.7 Km./Hr.
GRADE : 10.0 %

DR. CHARU KOHLI'S CLINIC

LINKED MEDIAN



Filtered Computer Corrected Baseline

25mm/sec 10mm/mV

CardiCom, INDIA Ph.:091-731-2620740, TeleFax:091-731-2431214

Mr. MAHESH KUMAR GUPTA

ID : 843

AGE/SEX : 36/M

RECORDED : 8-10-2024 12:27

DR. CHARU KOHLI'S CLINIC

BRUCE

EXERCISE 2

PHASE TIME : 5:59

STAGE TIME : 2:59

ST @ 10mm/mV

80ms PostJ

SPEED : 4.0 Km./Hr.

GRADE : 12.0 %

RATE : 129 BPM

B.P. : 140/84 mmHg

LINKED MEDIAN

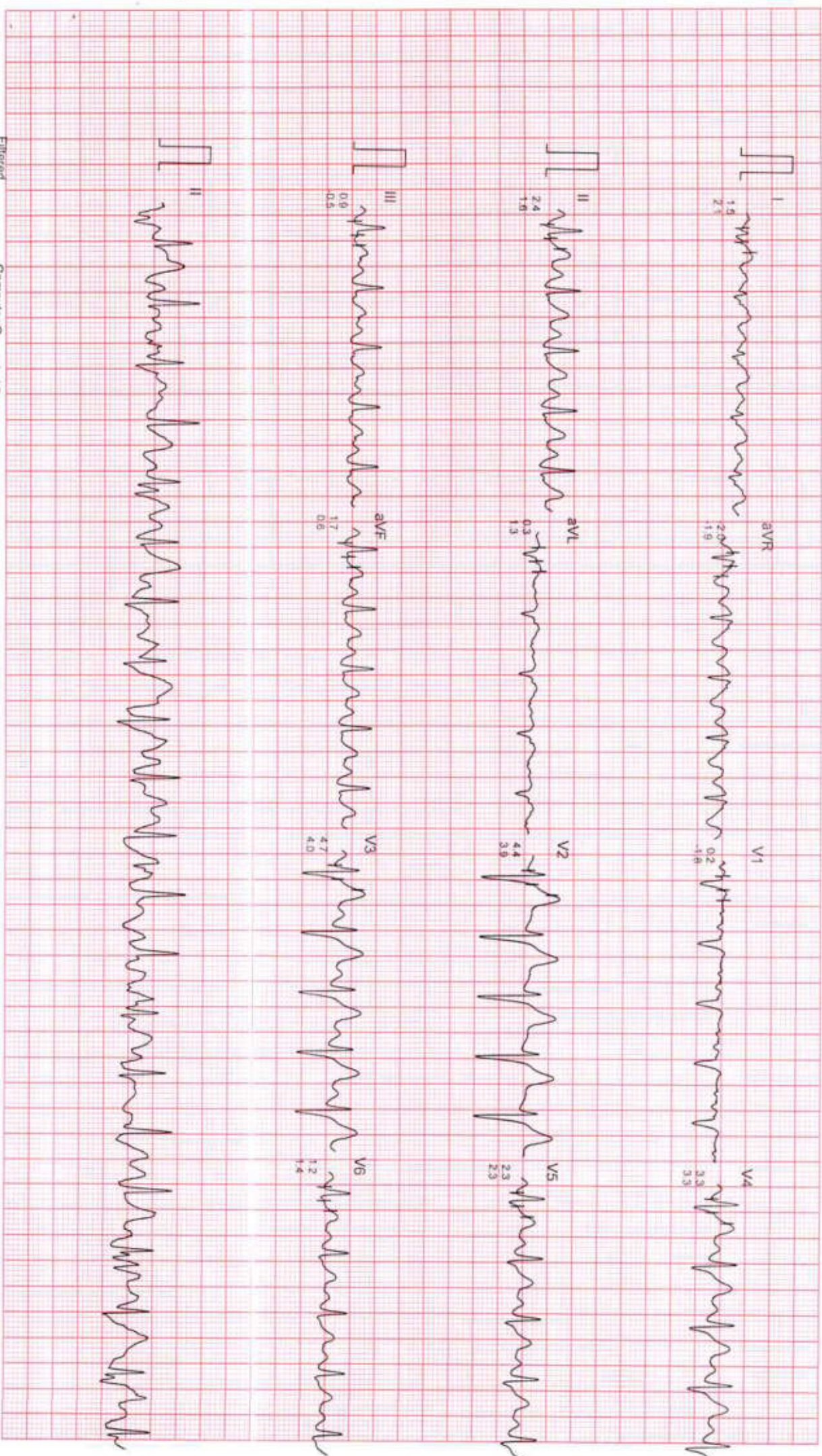

Filtered

Computer Corrected Baseline

25mm/sec 10mm/mV

CardCom, INDIA Ph. 091-731-2620740, TeleFax 091-731-2431214

DR. CHARU KOHLI'S CLINIC

Mr. MAHESH KUMAR GUPTA

ID : 843

AGE/SEX : 36/M

RECORDED : 8-10-2024 12:27

RATE : 146 BPM

B.P. : 150/86 mmHg

BRUCE

EXERCISE 3

PHASE TIME : 8:59

STAGE TIME : 2:59

ST @ 10mm/mV

80ms PostU

SPEED : 5.4 Km./HR.

GRADE : 14.0 %

LINKED MEDIAN



Filtered

Computer Corrected Baseline

25mm/Sec 10mm/mV

CardiCom, INDIA Ph. 091-731-2620740, TeleFax: 091-731-2431214

DR. CHARU KOHLI'S CLINIC

Mr. MAHESH KUMAR GUPTA

ID : 843

AGE/SEX : 36/M

RECORDED : 8-10-2024 12:27

RATE : 162 BPM

B.P. : 150/86 mmHg

BRUCE

EXERCISE 4

PHASE TIME : 9:59

STAGE TIME : 0:59

ST @ 10mm/mV

80ms PostJ

SPEED : 6.7 Km./hr.

GRADE : 16.0 %

LINKED MEDIAN



DR. CHARU KOHLI'S CLINIC

Mr. MAHESH KUMAR GUPTA

I.D. : 843

AGE/SEX : 36/M

RECORDED : 8-10-2024 12:27

RATE : 133 BPM

B.P. : 150/86 mmHg

BRUCE

PEAK EXERCISE

PHASE TIME : 10:01

STAGE TIME : 1:01

ST @ 10mm/mV

80ms PostJ

SPEED : 6.7 Km./Hr.

GRADE : 16.0 %

LINKED MEDIAN



Filtered

Computer Corrected Baseline

25mm/sec 10mm/mV

CardiCom, INDIA Ph.-091-731-2620740, TeleFax-091-731-2431214

DR. CHARU KOHLI'S CLINIC

Mr. MAHESH KUMAR GUPTA
I.D. : 843
AGE/SEX : 36/M
RECORDED : 8-10-2024 12:27

BRUCE
RECOVERY
F: I: A: S: TIME : 0:59

ST @ 10mm/mV
80ms PostJ
SPEED : 0.0 Km./Hr.
GRADE : 0.0 %
LINKED MEDIAN

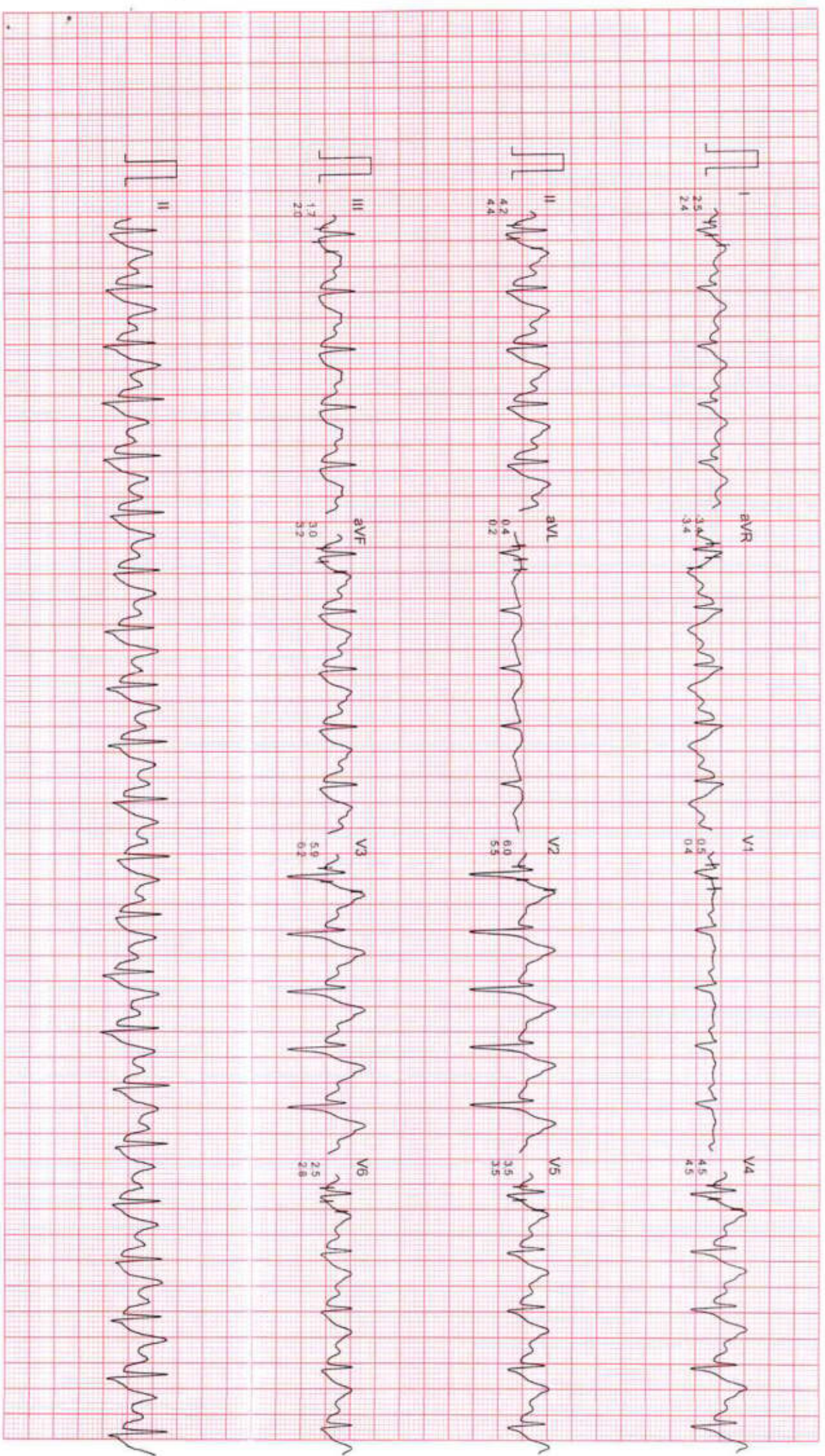

Filtered

Computer Corrected Baseline

25mm/sec 10mm/mV

CardCom, INDIA Ph: 091-731-2620740, TeleFax 091-731-2431214

DR. CHARU KOHLI'S CLINIC

Mr. MAHESH KUMAR GUPTA

I.D. : 843

AGE/SEX : 36/M

RECORDED : 8-10-2024 12:27

RATE : 119 BPM

B.P. : 130/82 mmHg

BRUCE

RECOVERY

PHASE TIME : 2:59

ST @ 10mm/mV

80ms PostJ

SPEED : 0.0 Km./Hr.

GRADE : 0.0 %

LINKED MEDIAN



Filtered

Computer Corrected Baseline

25mm/sec 10mm/mV

CardCom, INDIA Ph. :091-731-2620740, TeleFax:091-731-2431214

DR. CHARU KOHLI'S CLINIC

Mr. MAHESH KUMAR GUPTA

ID : 843

AGE/SEX : 36/M

RECORDED : 8-10-2024 12:27

RATE : 79 BPM

B.P. : 120/80 mmHg

BRUCE

RECOVERY

PHASE TIME : 5:59

ST @ 10mm/mV

80ms PostJ

SPEED : 0.0 Km/Hr

GRADE : 0.0 %

LINKED MEDIAN





Dr. Charu Kohli's Clinic
C-234 Defence Colony, New Delhi-110024
Ph 41550792 ,24336960, 24332759
E- mail: drcharukohli@yahoo.com

NAME : MAHESH GUPTA

AGE/SEX : 36Y/M

DATE : 08.10.2024

X - RAY CHEST PA VIEW :

Cardiac shadow is normal.
Aorta is normal.
Bilateral lung fields are clear.
Both costophrenic angles are clear.
Bilateral domes of diaphragm are normal.
No bony injury noted.

IMPRESSION: Normal chest skiagram

Dr. Charu Kohli
MBBS DMRD
DMC 8388

IMPORTANT: Owing to technical limitations in case of any error in the study, the Doctor cannot be held responsible for claim of damages of any nature and this report is not valid for any Medico-legal aspect.



MAHESH KUMAR GUPTA 36Y/M



 **GPS Map Camera**

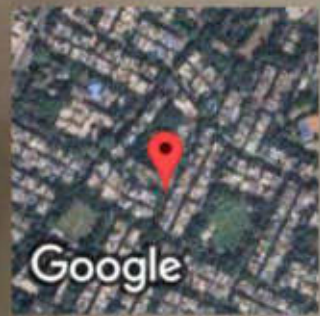

New Delhi, Delhi, India
234, Block C, Defence Colony, New Delhi, Delhi 110024, India
Lat 28.570749°
Long 77.229885°
08/10/24 09:18 AM GMT +05:30



 **GPS Map Camera**

New Delhi, Delhi, India
234, Block C, Defence Colony, New Delhi, Delhi 110024, India
Lat 28.570749°
Long 77.229885°
08/10/24 09:18 AM GMT +05:30

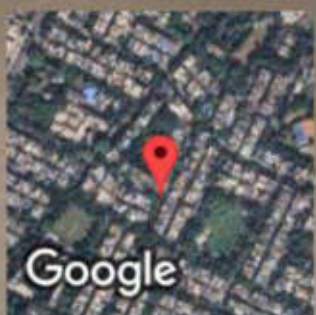



Registration No.	102412401	Mobile No.	8200662142
Patient Name	Mr. MAHESH KUMAR GUPTA	Registration Date/Time	08/10/2024 09:25:04
Age / Sex	36 Yrs 8 Male 25 Days	Sample Collected Date/Time	08/10/2024 10:18:41
Ref By / Hospital	Others BANK OF BARODA	Report Date/Time	08/10/2024 14:18:29
Collected At	DCKC	Printed Date/Time	08/10/2024 15:36:33

Test Name	Value	Unit	Biological Ref Interval
-----------	-------	------	-------------------------

HAEMATOLOGY

Complete Blood Count (CBC)

Haemoglobin (Hb) ,EDTA <i>Method : Colorimetric</i>	14.5	g/dL	13.0 - 17.0
Total Leucocyte Count/WBC ,EDTA <i>Method : Electric impedance</i>	09.4	10 ⁹ /L	04.0 - 11.0
Red Blood Cell (RBC) ,EDTA <i>Method : Electric impedance</i>	4.79	10 ⁶ /uL	4.50 - 5.50
Hematocrit (HCT /PCV) ,EDTA <i>Method : Pulse height detection</i>	44.1	%	40.0 - 50.0
Mean Corp Volume (MCV) ,EDTA <i>Method : Calculated</i>	92.0	fL	83.0 - 101.0
Mean Corp Hb (MCH) ,EDTA <i>Method : Calculated</i>	30.2	pg	27.0 - 32.0
Mean Corp Hb Conc (MCHC) ,EDTA <i>Method : Calculated</i>	32.8	g/dL	31.5 - 34.5
Platelet Count(PLT) ,EDTA <i>Method : Electric impedance/Microscopy</i>	158.00	10 ³ /uL	150.00 - 410.00
RDW- CV% ,EDTA	12.8	%	11.6 - 14.0
Differential Leucocyte Count <i>Method : Microscopy</i>			
Neutrophil ,EDTA	63.0	%	40.0 - 80.0
Lymphocyte ,EDTA	30.0	%	20.0 - 45.0
Eosinophil ,EDTA	2.0	%	1.0 - 6.0
Monocyte ,EDTA	5.0	%	2.0 - 10.0
Basophil ,EDTA	0.0	%	0.0 - 2.0
ESR ,EDTA <i>Method : Westergreen</i>	13	mm/Ist hr.	00 - 15

Page No: 1 of 9

Checked By :- POOJA



DR. KAMALJEET KAUR
MD PATHOLOGIST

At Your Home: Collection of Blood Samples, ECG, Digital X-Ray

Occupational Health Service • Diagnostic & Preventive • Health Assessment • Periodic Preventive Health Camps • Corporate Health Checks

Ultrasound | Digital X Ray | DEXA | Mammography | Path Lab | ECHO | TMT | Healthchecks | PFT | Holter | Audiometry



Registration No.	102412401	Mobile No.	8200662142
Patient Name	Mr. MAHESH KUMAR GUPTA	Registration Date/Time	08/10/2024 09:25:04
Age / Sex	36 Yrs 8 Months 25 Days	Sample Collected Date/Time	08/10/2024 10:18:41
Ref By / Hospital	Others BANK OF BARODA	Report Date/Time	08/10/2024 13:50:04
Collected At	DCKC	Printed Date/Time	08/10/2024 15:36:33

Test Name	Value	Unit	Biological Ref Interval
-----------	-------	------	-------------------------

Blood Group ABO ,EDTA

Method : Forward Grouping

"O"

Rh Typing ,EDTA

Method : Forward Grouping

POSITIVE

HbA1c ,EDTA

Method : Photometric method

5.2

%

4.0 - 5.6

INTERPRETATIONS:-

NORMAL RANGE

4.00 - 5.60

%

Pre Diabetic/ Higher chance of getting diabetes	5.70	- 6.20	%
Good Diabetic Control	6.20	- 6.80	%
Fair Diabetic Control	6.80	- 7.60	%
Uncontrolled Diabetes -action suggested	>7.6		%

Note:-

Glycosylated Haemoglobin is a specific component of HBA1C and is the blood glucose bound to it. This test is an index of carbohydrate in balance during the preceeding two months. The estimation is of greater importance for specific group of patient. This result are not affected by time, meal intake exercise, diabetic drugs, emotional Stress etc. HbA1c should be routinely monitored ideally at least every 3 months.





Registration No.	102412401	Mobile No.	8200662142
Patient Name	Mr. MAHESH KUMAR GUPTA	Registration Date/Time	08/10/2024 09:25:04
Age / Sex	36 Yrs 8 Male 25 Days	Sample Collected Date/Time	08/10/2024 10:18:41
Ref By / Hospital	Others BANK OF BARODA	Report Date/Time	08/10/2024 14:18:30
Collected At	DCKC	Printed Date/Time	08/10/2024 15:36:33

Test Name	Value	Unit	Biological Ref Interval
-----------	-------	------	-------------------------

BIOCHEMISTRY

LIPID PROFILE

Total Lipids ,Serum Plain	556	mg/dl	400 - 700
Serum Cholesterol ,Serum Plain <i>Method : CHOD-POD</i>	214	mg/dl	0 - 200
Serum Triglycerides ,Serum Plain <i>Method : GPO-POD</i>	128	mg/dl	0 - 150
Serum HDL Cholesterol ,Serum Plain <i>Method : Direct Method</i>	41	mg/dl	40 - 70
Serum LDL Cholesterol ,Serum Plain <i>Method : Calculated</i>	147.4	mg/dl	30.0 - 100.0
Serum VLDL Cholesterol ,Serum Plain <i>Method : Calculated</i>	25.6	mg/dl	24.0 - 45.0
Total CHO/HDL Cholesterol Ratio ,Serum Plain <i>Method : Calculated</i>	5.22		
LDL/HDL Cholesterol Ratio ,Serum Plain <i>Method : Calculated</i>	3.60		

Guidelines for Total Blood Cholesterol Levels on 11 to 12 hour fasting samples.

Desirable : Less than 200 mg/dl

Borderline High Risk : 200 to 239 mg/dl

High Risk : 240 mg/dl and over, on repeated values

Optimal Level for Cardiac Patients : Less than 200 mg/dl

HDL-C : High HDL has generally been found to be protective, decreasing the risk of coronary Artery disease (CAD) in most people. However, some recent studies have shown that in some people with high HDL, the HDL is not protective and may, in fact result in higher risk for CAD than in people with normal HDL levels. In one study it was shown that people with CAD and high HDL had underlying genetic anomalies in enzymes important in lipid turnover. Another study showed that high levels of abnormally large HDL particles were associated with increased risk of CAD. Factors that elevate HDL concentrations include chronic alcoholism, treatment with oral estrogen replacement therapy, extensive aerobic exercise, and treatment with niacin, statins, or fibrates. Smoking reduces levels of HDL cholesterol, while quitting smoking leads to a rise in the plasma HDL level.

Adults levels: LDL

Optimal	<100 mg/dL
Near Optimal/ above optimal	100 -129 mg/dL
Borderline high	130 - 159 mg/dL
High	160 - 189 mg/dL
Very High	>=190 mg/dL

KIDNEY FUNCTION TEST (KFT)

Page No: 3 of 9

Checked By :- POOJA



DR. KAMALJEET KAUR
MD PATHOLOGIST

At Your Home: Collection of Blood Samples, ECG, Digital X-Ray

Occupational Health Service • Diagnostic & Preventive • Health Assessment • Periodic Preventive Health Camps • Corporate Health Checks

Ultrasound | Digital X Ray | DEXA | Mammography | Path Lab | ECHO | TMT | Healthchecks | PFT | Holter | Audiometry



Registration No.	102412401	Mobile No.	8200662142
Patient Name	Mr. MAHESH KUMAR GUPTA	Registration Date/Time	08/10/2024 09:25:04
Age / Sex	36 Yrs 8 Male 25 Days	Sample Collected Date/Time	08/10/2024 10:18:41
Ref By / Hospital	Others BANK OF BARODA	Report Date/Time	08/10/2024 14:34:32
Collected At	DCKC	Printed Date/Time	08/10/2024 15:36:33

Test Name	Value	Unit	Biological Ref Interval
-----------	-------	------	-------------------------

Blood Urea ,Serum Plain <i>Method : Urease -UV</i>	36.8	mg/dl	15.0 - 45.0
Serum Creatinine ,Serum Plain <i>Method : Mosified Jaffe's</i>	0.95	mg/dl	0.40 - 1.50
Serum Uric Acid ,Serum Plain <i>Method : Uricase- POD</i>	6.84	mg/dl	3.40 - 7.00
Serum Sodium ,Serum Plain <i>Method : ISE Direct</i>	138.0	mmol/L	135.0 - 148.0
Serum Potassium ,Serum Plain <i>Method : ISE Direct</i>	4.26	mmol/L	3.50 - 5.00
Serum Chloride ,Serum Plain <i>Method : ISE DIRECT</i>	100.00	mmol/L	97.00 - 107.00
Serum Calcium ,Serum Plain <i>Method : Arsenazo III</i>	9.40	mg/dl	New Born : 7.8 - 11.2 mg/dl Adult : 8.2 - 10.6 mg/dl



Registration No.	102412401	Mobile No.	8200662142
Patient Name	Mr. MAHESH KUMAR GUPTA	Registration Date/Time	08/10/2024 09:25:04
Age / Sex	36 Yrs 8 Male 25 Days	Sample Collected Date/Time	08/10/2024 10:18:41
Ref By / Hospital	Others BANK OF BARODA	Report Date/Time	08/10/2024 14:18:29
Collected At	DCKC	Printed Date/Time	08/10/2024 15:36:33

Test Name	Value	Unit	Biological Ref Interval
-----------	-------	------	-------------------------

LIVER PROFILE / LFT

Serum Bilirubin (Total) ,Serum Plain <i>Method : DSA Method</i>	0.81	mg/dl	0.00 - 1.20
Serum Bilirubin (Direct) ,Serum Plain <i>Method : DSA Method</i>	0.22	mg/dl	0.00 - 0.30
Serum Bilirubin (Indirect) ,Serum Plain <i>Method : Calculated Parameter</i>	0.59	mg/dl	0.00 - 0.60
SGOT ,Serum Plain <i>Method : IFCC/KINETIC</i>	46.3	IU/l	Males : Upto 46 IU/l Females : Upto 40 IU/l
SGPT ,Serum Plain <i>Method : IFCC/KINETIC</i>	120.3	IU/l	Upto 49 IU/l
Serum Alkaline Phosphatase ,Serum Plain <i>Method : DEA Method</i>	77.0	IU/l	30.0 - 120.0
Serum Total Protein ,Serum Plain <i>Method : Biuret Method</i>	7.74	gm/dl	6.00 - 8.50
Serum Albumin ,Serum Plain <i>Method : BCG Method</i>	4.32	gm/dl	3.20 - 5.50
Globulin ,Serum Plain <i>Method : Calculated</i>	3.42	gm/dl	2.00 - 4.10
A/G Ratio ,Serum Plain <i>Method : Calculated</i>	1.26		1.00 - 2.10
Serum GGTP ,Serum Plain <i>Method : G-Glutamyl Transferase</i>	29.0	U/L	0.0 - 50.0

Page No: 5 of 9

Checked By :- POOJA



DR. KAMALJEET KAUR
MD PATHOLOGIST

At Your Home: Collection of Blood Samples, ECG, Digital X-Ray

Occupational Health Service • Diagnostic & Preventive • Health Assessment • Periodic Preventive Health Camps • Corporate Health Checks

Ultrasound | Digital X Ray | DEXA | Mammography | Path Lab | ECHO | TMT | Healthchecks | PFT | Holter | Audiometry



Registration No.	102412401	Mobile No.	8200662142
Patient Name	Mr. MAHESH KUMAR GUPTA	Registration Date/Time	08/10/2024 09:25:04
Age / Sex	36 Yrs 8 Male 25 Days	Sample Collected Date/Time	08/10/2024 10:18:41
Ref By / Hospital	Others BANK OF BARODA	Report Date/Time	08/10/2024 14:18:29
Collected At	DCKC	Printed Date/Time	08/10/2024 15:36:33

Test Name	Value	Unit	Biological Ref Interval
Blood Sugar (Fasting) ,Plasma F <i>Method : GOD POD</i>	81.5	mg/dl	70.0 - 110.0
Blood Sugar (PP) ,Plasma PP <i>Method : GOD POD</i>	85.0	mg/dl	70.0 - 140.0



Registration No.	102412401	Mobile No.	8200662142
Patient Name	Mr. MAHESH KUMAR GUPTA	Registration Date/Time	08/10/2024 09:25:04
Age / Sex	36 Yrs 8 Male 25 Days	Sample Collected Date/Time	08/10/2024 10:18:41
Ref By / Hospital	Others BANK OF BARODA	Report Date/Time	08/10/2024 14:30:02
Collected At	DCKC	Printed Date/Time	08/10/2024 15:36:33

Test Name	Value	Unit	Biological Ref Interval
-----------	-------	------	-------------------------

IMMUNOASSAY

TOTAL THYROID PROFILE

Total T3 ,Serum Plain	1.23	ng/mL	0.69 - 2.15
Total T4 ,Serum Plain	9.67	ug/dl	5.20 - 12.70
TSH	2.85	uIU/ml	0.30 - 4.50

Comment :

Age Group	Biological Reference Range
1-2 Days	3.2-3.43 uIU/ml
3-4 Days	0.7-15.4 uIU/ml
15 Days - 5 Months	1.7-9.1 uIU/ml
5 Months - 2 Years	0.7-6.4 uIU/ml
2 Years - 12 Years	0.64-6.27 uIU/ml
12 Years - 18 Years	0.51-4.94 uIU/ml
> 18 Years	0.35-5.50 uIU/ml

Adults

Note: TSH levels are subject to circadian variation, rising several hours before the onset of sleep, reaching peak levels between 11 pm to 6 am. Nadir concentrations are observed during the afternoon. Diurnal variation in TSH level approximates + 50 %, hence time of the day has influence on the measured serum TSH concentration. Although elevated TSH levels are nearly always indicative of primary hypothyroidism, and may be seen in secondary thyrotoxicosis.

Newborn

In a very low birth weight baby (particularly premature neonates) immaturity of the hypothalamic-pituitary - thyroid axis may mask primary congenital hypothyroidism. It is recommended that the test be repeated two weeks after birth in babies 1000-1500 gm and at four weeks in those <1000 gm. Specimen collection prior to 24 hours of age, after blood transfusion and prematurity can affect this screening.

Nearly 90% of CH cases are detected by newborn screening. A small number of children may test normal on the newborn screen but later develop hypothyroidism.





Registration No.	102412401	Mobile No.	8200662142
Patient Name	Mr. MAHESH KUMAR GUPTA	Registration Date/Time	08/10/2024 09:25:04
Age / Sex	36 Yrs 8 Months 25 Days	Sample Collected Date/Time	08/10/2024 10:18:41
Ref By / Hospital	Others BANK OF BARODA	Report Date/Time	08/10/2024 13:01:28
Collected At	DCKC	Printed Date/Time	08/10/2024 15:36:33

Test Name	Value	Unit	Biological Ref Interval
-----------	-------	------	-------------------------

CLINICAL PATHOLOGY

URINE ROUTINE EXAMINATION

URE PHYSICAL EXAMINATION

Colour ,URINE	Pale Yellow	Pale Yellow
Volume ,URINE	30 mL	
Appearance ,URINE	Clear	Clear

URE CHEMICAL EXAMINATION

Reaction ,URINE	Acidic	Acidic
Ph (Strip Method) ,URINE	6.5	5.0
Specific Gravity ,URINE	1.020	1.000
Protein (Strip Method) ,URINE	Nil	Nil
Glucose (Strip Method) ,URINE	Nil	Nil

URE MICROSCOPY EXAMINATION

Pus Cells ,URINE	0 - 2 /HPF	0 - 1
Epithelial Cells ,URINE	1 - 2 /HPF	0 - 1
RBC's ,URINE	Nil /HPF	Nil
Casts ,URINE	Nil	
Crystals ,URINE	Nil	
Bacteria ,URINE	Absent	Absent
Mucus Thread ,URINE	Nil	Nil
Other ,URINE	Nil	





Registration No.	102412401	Mobile No.	8200662142
Patient Name	Mr. MAHESH KUMAR GUPTA	Registration Date/Time	08/10/2024 09:25:04
Age / Sex	36 Yrs 8 Male 25 Days	Sample Collected Date/Time	08/10/2024 10:18:41
Ref By / Hospital	Others BANK OF BARODA	Report Date/Time	08/10/2024 15:00:49
Collected At	DCKC	Printed Date/Time	08/10/2024 15:36:33

Test Name	Value	Unit	Biological Ref Interval
-----------	-------	------	-------------------------

URE SUGAR (FASTING) ,URINE NIL

URE SUGAR PP ,URINE NIL

*** End of Report ***



08-10-2024 11:47:19

12.68 s
77.00 kV
8.00 mA



08-10-2024 11:47:19

12.68 s
77.00 kV
8.00 mA

