

2023-05-27 11:07:53

Epistax + Irythme

Hopital
Prescrit par:
prescrit par le cardiologue)

ID :
Nom : JABRATI RANA
Age : 0 Années
Sexe : Femme 23vf
T : 0 cm / P : 0 kg

Fréq. Cardia. : 78 bpm
PR/RR Int. : 136/769 ms
Durée QRS : 102 ms
QT/QTc : 386/440 ms
Axes P-R-T : 40 40 7
SV1/RV5/R+S : 0.87/1.48/2.35mV

** Résultat de l'analyse ** (A faire confirmer par le cardiologue)
Rythme sinusal normal
Axe normal
I Normal ECG I

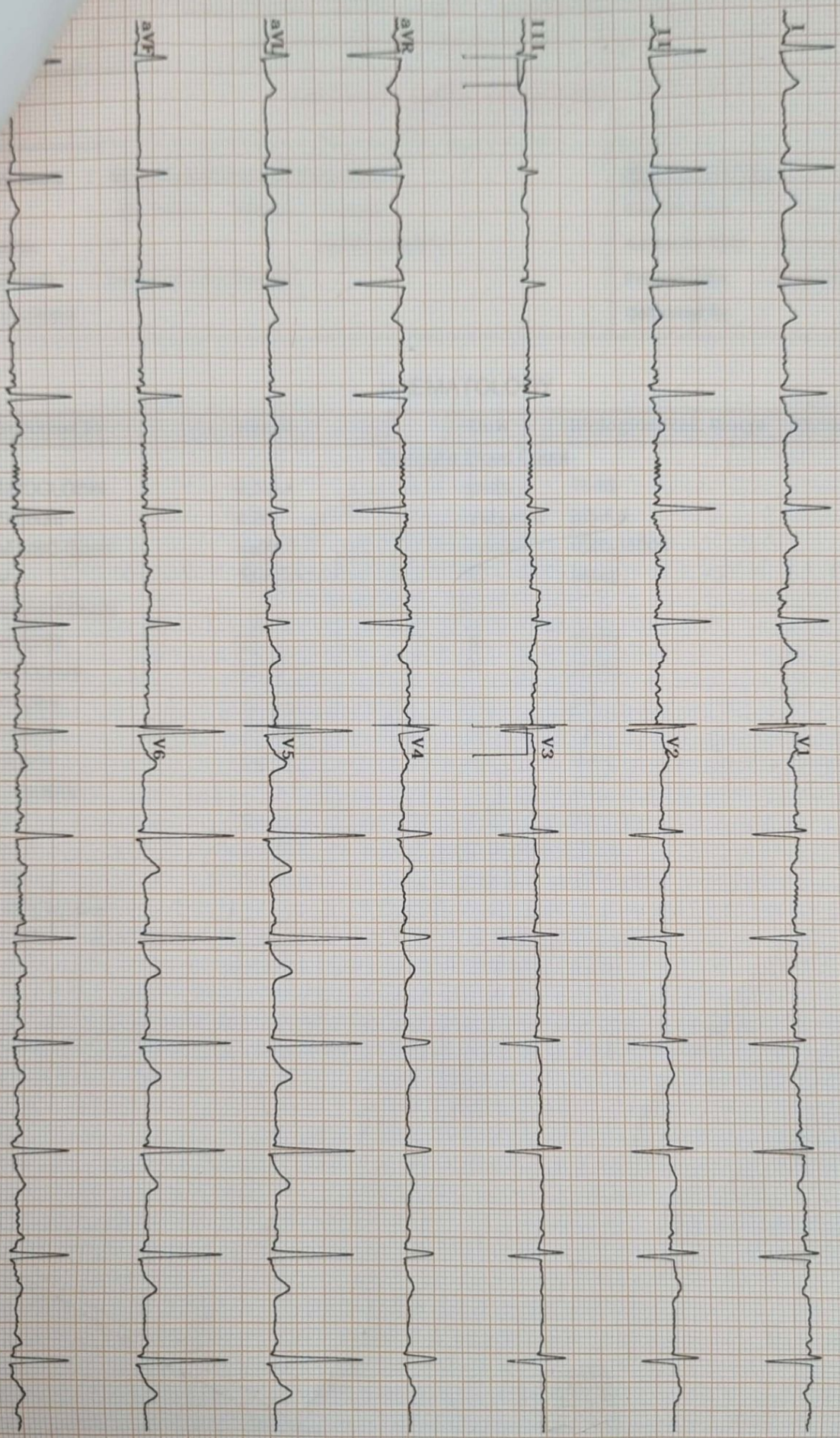

50Hz MUSC: Eclairc

10.0mm/mV 25.0mm/Sec

EKG2000 6.00/3.24 Bionet Co., Ltd.

GREEN CITY HOSPITAL

Near V-Mart, DIG Bungalow, Berasia Road, Bhopal
AN ISO 2015-9001 & NABH CERTIFIED HOSPITAL

Reg. No. NH/6333/DEC-2017



PATHOLOGY REPORT

Patient Name : Mrs. Jayanti Kumari Corp/30411

Age : 23 Years Gender : Female

Mobile No. : 0 Lab ID: CORP/5

Referring Dr. : Dr.Green City Hospital

Collected From :

Perm.Pat. ID : 1245

Sample Date : 27-May-2023 11:53 am

Authorise Date : 27-May-2023 12:41 pm

Printed Date : 27/05/2023 12:41 pm

Collected By :

HAEMATOLOGY

TestName(S)	Result	Unit	Biological Ref. Range	Method
<u>Complete Blood Count</u>				
HAEMOGLOBIN	8.3 (L)	gm/dl	11-15	
RBC Count	4.20	mil/cumm	3.8-4.8	
Total WBC Count	9400	/cumm	4000-11000	
PCV	26.6 (L)	%	36-46	
<u>Differential Count</u>				
Neutrophils	60	%	40-80	
Lymphocytes	29	%	20-40	
Monocytes	06	%	2-8	
Eosinophil	05	%	1-6	
Basophils	0.00	%	0-1	
<u>RBC Indices</u>				
MCV	63.33 (L)	fl	83-101	
MCH	19.76 (L)	picograms	27-32	
MCHC	31.20 (L)	g/dl	31.5-34.5	
<u>Platelet Indices</u>				
PLATELET COUNT	1.28 (L)	Lacs/cumm	1.5-4.5	
ESR	18	mm/Fhr	0-20	

Note: - (L) - Low; (H) - High

End Of Report

Checked By :



Authorised By :

Page 1 of 1

Dr. Pritha Dutta
MD (Biochemistry)

Technologist

Please Correlate clinically as well as with other investigative findings. This report is not valid for medico legal purpose.

For Emergency / Ambulance Service Contact No.: 0755-2733323

GREEN CITY HOSPITAL

Reg. No. NH/6333/DEC-2017

Near V-Mart, DIG Bungalow, Berasia Road, Bhopal
AN ISO 2015-9001 & NABH CERTIFIED HOSPITAL



PATHOLOGY REPORT

Patient Name : Mrs. Jayanti Kumari Corp/30411	 Perm.Pat. ID : 1245
Age : 23 Years Gender : Female	Sample Date : 27-May-2023 11:53 am
Mobile No. : 0 Lab ID : CORP/5	Authorise Date : 27-May-2023 12:42 pm
Referring Dr. : Dr.Green City Hospital	Printed Date : 27/05/2023 12:42 pm
Collected From :	Collected By :

HAEMATOLOGY

TestName(S)	Result	Unit	Biological Ref. Range	Method
Blood Group	" O " POSITIVE			
Interpretation :-	<input type="text"/>			
Note: - (L) - Low; (H) - High	End Of Report			

Checked By :



Authorised By :

Dr. Pritha Dutta
MD (Biochemistry)

Technologist

Please Correlate clinically as well as with other investigative findings. This report is not valid for medico legal purpose.

For Emergency / Ambulance Service Contact No.: 0755-2733323

GREEN CITY HOSPITAL

Near V-Mart, DIG Bungalow, Berasia Road, Bhopal
AN ISO 2015-9001 & NABH CERTIFIED HOSPITAL

Reg. No. NH/6333/DEC-2017



PATHOLOGY REPORT

Patient Name : Mrs. Jayanti Kumari Corp/30411
Age : 23 Years Gender : Female
Mobile No. : 0 Lab ID: CORP/5
Referring Dr. : Dr.Green City Hospital
Collected From :

 Perm.Pat. ID : 1245
Sample Date : 27-May-2023 11:53 am
Authorise Date : 27-May-2023 12:44 pm
Printed Date : 27/05/2023 12:44 pm
Collected By :

BIOCHEMISTRY

TestName(S)	Result	Unit	Biological Ref. Range	Method
<u>Glycosylated Haemoglobin (HbA 1c)</u>				
HbA1C Result	5.1		4 . 6 Non Diabetic	Automated Immunofluorescence

Note: - (L) - Low; (H) - High

End Of Report

Checked By :



Authorised By :

Page 1 of 1

Dr. Pritha Dutta
MD (Biochemistry)

Technologist

Please Correlate clinically as well as with other investigative findings. This report is not valid for medico legal purpose.

For Emergency / Ambulance Service Contact No.: 0755-2733323

GREEN CITY HOSPITAL

Near V-Mart, DIG Bungalow, Berasia Road, Bhopal
AN ISO 2015-9001 & NABH CERTIFIED HOSPITAL

Reg. No. NH/6333/DEC-2017



PATHOLOGY REPORT

Patient Name : Mrs. Jayanti Kumari Corp/30411	 Perm.Pat. ID : 1245
Age : 23 Years Gender : Female	Sample Date : 27-May-2023 11:53 am
Mobile No. : 0 Lab ID : CORP/5	Authorise Date : 27-May-2023 12:43 pm
Referring Dr. : Dr.Green City Hospital	Printed Date : 27/05/2023 12:43 pm
Collected From :	Collected By :

BIOCHEMISTRY

TestName(S)	Result	Unit	Biological Ref. Range	Method
<u>Liver Function Test</u>				
Bilirubin - Total	0.68	mg/dl	0.1-1.2	Jendrassik & Grof
Bilirubin - Direct	0.16	mg/dl	0.0-0.4	Jendrassik & Grof
Bilirubin - Indirect	0.52	mg/dl	0.1-1.0	Calculated
SGOT	48.0 (H)	IU/L	05-40	Kinetic UV
SGPT	70.5 (H)	IU/L	05-40	Kinetic UV
Alkaline Phosphatase	313.8 (H)	IU/L	60-306	Enzymatic - Kinetic
Total Protein	7.5	gm/dl	6.0-8.0	Biuret Endpoint
Albumin	4.2	gm/dl	3.2-5.5	Bromocresol Green
Globulin	3.30	gm/dl	2.3-3.5	Calculated
Albumin Globulin Ratio	1.27		-	Calculated

Interpretation :-

Note: - (L) - Low; (H) - High

End Of Report

Checked By :



Authorised By :

Page 1 of 1

Dr. Pritha Dutta
MD (Biochemistry)

Technologist

Please Correlate clinically as well as with other investigative findings. This report is not valid for medico legal purpose.

For Emergency / Ambulance Service Contact No.: 0755-2733323

GREEN CITY HOSPITAL

Reg. No. NH/6333/DEC-2017

Near V-Mart, DIG Bungalow, Berasia Road, Bhopal
AN ISO 2015-9001 & NABH CERTIFIED HOSPITAL



PATHOLOGY REPORT

Patient Name : Mrs. Jayanti Kumari Corp/30411
Age : 23 Years Gender : Female
Mobile No. : 0 Lab ID: CORP/5
Referring Dr. : Dr.Green City Hospital
Collected From :

Perm.Pat. ID : 1245
Sample Date : 27-May-2023 11:53 am
Authorise Date : 27-May-2023 12:43 pm
Printed Date : 27/05/2023 12:43 pm
Collected By :

BIOCHEMISTRY

TestName(S)	Result	Unit	Biological Ref. Range	Method
LIPID PROFILE				
Serum Appearance	Clear		##	
S. Cholesterol	237.9 (H)	mg/dL	125-200	CHOD-PAP
S. Triglycerides	119.7	mg/dL	40-140	GPO-TOPS
HDL Cholesterol	61.6	mg/dL	42-88	Selective Inhibition
LDL Cholesterol	152.36 (H)	mg/dl	85-130	Calculated
VLDL Cholesterol	23.94	mg/dl	10-50	Calculated
S.Cholesterol/HDL Ratio	3.86		3.0-6.0	Calculated
LDLC/HDL Ratio	2.47 (L)		2.5-3.5	Calculated

Interpretation :-

Note : - Blood normally contains more than one type of fat. The typical lipid panel measures two main types of blood fat, cholesterol and triglycerides. Their functions and the effect of high levels on your health can be quite different. While both contribute to premature cardiovascular disease, high levels of triglycerides have also been found to increase your chance of having a heart attack or stroke even when the LDL-Cholesterol is not elevated (see below). Triglycerides can also cause an acute medical condition called pancreatitis when triglycerides are extremely high.

Note: - (L) - Low; (H) - High

End Of Report

Checked By :



Authorised By :

Page 1 of 1

Dr. Pritha Dutta
MD (Biochemistry)

Technologist

Please Correlate clinically as well as with other investigative findings. This report is not valid for medico legal purpose.

For Emergency / Ambulance Service Contact No.: 0755-2733323

GREEN CITY HOSPITALNear V-Mart, DIG Bungalow, Berasia Road, Bhopal
AN ISO 2015-9001 & NABH CERTIFIED HOSPITAL**PATHOLOGY REPORT**

Patient Name : Mrs. Jayanti Kumari Corp/30411

Age : 23 Years Gender : Female

Mobile No. : 0

Lab ID: CORP/5

Referring Dr. : Dr.Green City Hospital

Collected From :

Perm.Pat. ID : 1245

Sample Date : 27-May-2023 11:53 am

Authorise Date : 27-May-2023 12:44 pm

Printed Date : 27/05/2023 12:44 pm

Collected By :

CLINICAL PATHOLOGY

TestName(S)	Result	Unit	Biological Ref. Range	Method
STOOL EXAMINATION				
Physical Examination				
Colour	LIGHT BROWN			
Consistency	Soft			
Mucus	Trace			
Blood	nil			
Chemical Examination				
Reaction	Acidic			
Occult blood	Absent			
Fat Globules	Absent			
Microscopic Examination				
RBC	Absent	/hpf	-	
Pus cells	2-3	/hpf	-	
Epithelial cells	1-2			
Veg. cells / Fibres	Few+	/hpf	-	
	LIGHT BROWN			
IMPRESSION	No Abnormality detected			

Note: - (L) - Low, (H) - High

End Of Report

Checked By :



Authorised By :

Page 1 of 1

Dr. Pritha Dutta
MD (Biochemistry)**Technologist**

Please Correlate clinically as well as with other investigative findings. This report is not valid for medico legal purpose.

For Emergency / Ambulance Service Contact No.: 0755-2733323

GREEN CITY HOSPITALNear V-Mart, DIG Bungalow, Berasia Road, Bhopal
AN ISO 2015-9001 & NABH CERTIFIED HOSPITAL**PATHOLOGY REPORT**

Patient Name : Mrs. Jayanti Kumari Corp/30411	 Perm.Pat. ID : 1245
Age : 23 Years Gender : Female	Sample Date : 27-May-2023 11:53 am
Mobile No. : 0 Lab ID : CORP/5	Authorise Date : 27-May-2023 12:44 pm
Referring Dr. : Dr.Green City Hospital	Printed Date : 27/05/2023 12:44 pm
Collected From :	Collected By :

CLINICAL PATHOLOGY

TestName(S)	Result	Unit	Biological Ref. Range	Method
URINE ROUTINE MICROSCOPY				
PHYSICAL EXAMINATION				
Volume	20 ml			
Colour	Pale Yellow			
Appearance	Clear		-	
Specific gravity	1.015		1.005-1.035	
CHEMICAL EXAMINATION				
Reaction (pH)	Acidic		4.5-8.0	
Albumin	Negative		Negative	
Sugar	Negative		Negative	
MICROSCOPIC EXAMINATION				
PUS(WBC) Cells	4-5	/hpf	0-3	
RBC	Nil	/hpf	0-2	
Epithelial Cells	2-3	/hpf	0-2	
Casts	Nil		Nil	
Crystals	Nil		Nil	
Bacteria	Nil		-	
Protozoa	Absent			

Note: - (L) - Low; (H) - High

End Of Report

Checked By :



Authorised By :

Page 1 of 1

Dr. Pritha Dutta
MD (Biochemistry)**Technologist**

Please Correlate clinically as well as with other investigative findings. This report is not valid for medico legal purpose.

For Emergency / Ambulance Service Contact No.: 0755-2733323

GREEN CITY HOSPITAL

Near V-Mart, DIG Bungalow, Berasia Road, Bhopal

AN ISO 2015-9001 & NABH CERTIFIED HOSPITAL

**PATHOLOGY REPORT**

Patient Name : Mrs. Jayanti Kumari Corp/30411	 Perm.Pat. ID : 1245
Age : 23 Years Gender : Female	Sample Date : 27-May-2023 11:53 am
Mobile No. : 0 Lab ID : CORP/5	Authorise Date : 27-May-2023 1:07 pm
Referring Dr. : Dr.Green City Hospital	Printed Date : 27/05/2023 1:07 pm
Collected From :	Collected By :

BIOCHEMISTRY

TestName(S)	Result	Unit	Biological Ref. Range	Method
Blood Sugar - Fasting	90.1	mg/dl	70-110	Rare Care
Blood Sugar - PP	121.0	mg/dl	70-140	post blood
Serum Creatinine	0.83	mg/dl	0.6-1.4	Enzymatic
<i>Interpretation</i> :-				
Serum Uric Acid	3.2	mg/dL	2.5-6.0	
<i>Interpretation</i> :- A uric acid blood test, also known as a serum uric acid measurement, determines how much uric acid is present in your blood. The test can help determine how well your body produces and removes uric acid. Uric acid is a chemical produced when your body breaks down foods that contain organic compounds called purines. Foods and beverages with a high purine content include: liver, anchovies, mackerel, dried beans, beer, wine Purines are also created through the natural process of cell breakdown in the body. Most uric acid is dissolved in the blood, filtered through the kidneys, and expelled in the urine. Sometimes the body produces too much uric acid or doesn't filter out enough of it. Hyperuricemia is the name of the disorder that occurs when you have too much uric acid in your body.				
GGT	26.8	U/L	5-40	

Note: - (L) - Low; (H) - High

End Of Report

Checked By :



Authorised By :

Page 1 of 1

Dr. Pritha Dutta
MD (Biochemistry)**Technologist**

Please Correlate clinically as well as with other investigative findings. This report is not valid for medico legal purpose.

For Emergency / Ambulance Service Contact No.: 0755-2733323



Date: 27.05.2023

PATIENT'S NAME: MRS. JAYANTI

AGE: 25Y

REF. BY: SELFG

SEX: FEMALE

Ultrasonography : Whole Abdomen

Liver: Appears normal in size measures 13.2 cm in long axis in mid clavicular line and shows mildly raised hepatic echotexture with normal visualization of intrahepatic vessel walls. Margins are smooth and regular. Intra and extra hepatic biliary and vascular channels are normal. No evidence of any focal or diffuse mass lesion seen. Gaseous distension of bowel loops noted.

Gall Bladder: Reveal a clear anechoic lumen. Its wall of normal thickness. No pericholecystic pathology seen. CBD & PV are of normal calibre.

Right Kidney: Normal in size, shape & echotexture measures 10.2 x 4.1 cm. Cortical echotexture appears to be normal. Cortico-medullary differentiation is maintained. No hydronephrosis, scarring seen. Tiny renal concretion 3mm at interpole region.

Left Kidney: Normal in size, shape & echotexture measures 10.2 x 4.1 cm. Cortical echotexture appears to be normal. Cortico-medullary differentiation is maintained. No hydronephrosis, calculus or scarring seen. **Spleen:** Is normal in size, shape and echotexture.

Pancreas: Appear to be normal in shape, size & echotexture. Pancreatic duct is not dilated.

Urinary Bladder: Is central smooth in contour and reveal a clear lumen. Their walls are of normal thickness. small oval shaped cystic anechoic lesion of size 18 x 11 mm superior to urinary bladder ? urachal cyst

Uterus: Is anteverted and normal in size shape and echotexture measures 8.2 x 4.2 x 3.5 cm. Endometrial echo is in midline measures 12 mm. Cervix appears bulky measures 3.3 cm with mild pelvic congestion s/o ? cervicitis with PID.

Right Ovary: Visualized normal in size, shape and echotexture.

Left Ovary: Visualized normal in size, shape and echotexture with complex cystic lesion of size 33 x 27 mm s/o ? complex hemorrhagic cyst. No evidence of any free fluid/lymphadenopathy. No evidence of bowel wall thickening noted.

Impression: USG Study Reveals:

- Normal sized liver with grade - I fatty infiltration and Gaseous distension of bowel loops.
- Tiny right renal concretion 3mm at interpole region
- Small oval shaped cystic anechoic lesion 18 x 11 mm superior to urinary bladder ? urachal cyst
- Bulky Cervix 3.3 cm with mild pelvic congestion s/o ? cervicitis with PID .
- Left ovary complex cystic lesion 33 x 27 mm s/o ? complex hemorrhagic cyst.

Dr. Ritesh Kumawat
MBBS, DMRD, DNB (Radio Diagnosis)
Consultant Radiologist



