

❖ This medical fitness is only on the basis of clinical examination. No COVID -19 and other investigation has been done to reveal the fitness

MEDICAL EXAMINATION REPORT

Name Sweta Ritik Age & Sex 31y/f Date of MER 23/09/23
 Identification Mark Male near RT side of nose ID Proof VIN Card
 Ht 154 Wt 57 Chest Exp/Insp 87/92 Abd 81 PR 83 min 110 70

Any Operation

H/O + 2 LSCs done 2018 at Kejriwal hospital, Patna and 2021 at Puri Nursing Home, Ldh

Any Medicine Taken

No

Any Accident

No

Alcohol/Tabacco/Drugs No

Consumption..... Duration.....

Qty.....

Whether the person is suffering from any of the following diseases, give details

DISEASE	Yes/NO	DETAIL
Diabetes	<u>No</u>	
Hypertension	<u>No</u>	
Renal Complications	<u>No</u>	
Heart Disease	<u>No</u>	
Cancer	<u>No</u>	
Any Other	<u>No</u>	

Examination of systems

SYSTEMS(any evidence of past/present disease)	YES	NO	DETAILS
Brain or nervous system		<u>✓</u>	
Lungs or other parts of respiratory system		<u>✓</u>	
GI Tract		<u>✓</u>	
Ears, Eyes, Nose, Throat, Neck		<u>✓</u>	
Cardiovascular System		<u>✓</u>	

Signature of client Sweta Ritik

Signature of Doctor Dr. R.S. Maheshwari

Seal of Centre.....
 M.B.B.S. M.D. (Paed) F.C.M.S. (Ex) M.I.A.R.
 Consultant Physician & Child Specialist
LIFE LINE HOSPITAL
 GILL ROAD, LUDHIANA-141003
 Registration No. 34970

Feedback - Medical Checks

This is to confirm & certify that I have gone through the medical examination through centre on, to complete the requisite medical formalities towards my application for life insurance from Bo B vide Proposal Form bearing no _____ dated 23/09/23

I do confirm specifically that the following medical activities have been performed for me:

- | | | |
|--|---|-----------------------------|
| 1. Full Medical Report (Medical Questionnaire) | Yes <input checked="" type="checkbox"/> | No <input type="checkbox"/> |
| 2. Sample Collection | | |
| a. Blood | Yes <input checked="" type="checkbox"/> | No <input type="checkbox"/> |
| b. Urine | Yes <input checked="" type="checkbox"/> | No <input type="checkbox"/> |
| 3. Electro Cardio Gram (ECG) | Yes <input checked="" type="checkbox"/> | No <input type="checkbox"/> |
| 4. Treadmill Test (TMT) | Yes <input checked="" type="checkbox"/> | No <input type="checkbox"/> |
| 5. Others <u>Stool R/E, USG, CXR</u> | | |

I have furnished my ID Proof UID Card bearing ID No. 718519167443 at the time of my medical.

Stool sample refused by client.
Pop smear test is pending.

Feedback Form

- Behavior and cooperation of staff
 - Reception/ Clinic/ Hospital Good Average Poor
 - Technician/ Doctors Good Average Poor
- Time Management Good Average Poor
- Upkeep of hospital Good Average Poor
- Technology & Skills Good Average Poor
- Please remark if the medical check procedure was satisfactory Yes No

(Medical Facility- Location; Facility Set-up, Instruments, cleanliness; Process followed; etc. Also on the Medical Staff: Appearance; Technical Know-how; Behavior etc.)

- If No please provide details or let us know of anything additional you would like to provide

Signature of the Life to be Insured (Proposer in case of Life insured being minor) <u>Sweta Ritik</u> Name of the Life to be Insured with date <u>23/9/2023</u> (Proposer (in case of Life insured being minor)) <u>Sweta Ritik</u>	Signature of Visiting/Attending Doctor <u>Dr. [Signature]</u> Name of Visiting/Attending Doctor <u>Dr. [Name]</u> MC Registration No: <u>34970</u> Doctor Stamp with date <u>23/9/2023</u>
--	---

Self Declaration & Special COVID-19 Consent

Date 23/09/2023

Day:

Time:

Patient's Name/Client Name Sweta Ritik

Age 31y.

Sex F

Case No/Proposal no



Address

Profession

- 1) Do you have Fever/Cough/Tiredness/Difficulty in Breathing? Yes/No
- 2) Have you travelled outside India and came back during pandemic of COVID 19 or Have you come from other country during pandemic of COVID 19? Yes/No
- 3) Have you travelled anywhere in India in last 60 days? Yes/No
- 4) Any Personal or Family History of Positive COVID 19 or Quarantine? Yes/No
- 5) Any history of known case of Positive COVID 19 or Quarantine patient in your Neighbors/Apartment/Society area Yes/No
- 6) Are you suffering from any following diseases? Yes/No
Diabetes/Hypertension/Lung Disease/Heart Disease
- 7) Are you healthcare worker or interacted/lived with Positive COVID 19 patients? Yes/No

During the Lockdown period and with current situation of Pandemic of COVID 19, I came to this hospital/home visit by this hospital at my home for medical checkup. e.g. MER Blood Sample, Urine sample and ECG. I also know that I may get infection from the hospital or from doctor, and I will take every precaution to prevent this from happening for that I will never hold doctors or hospital staffs accountable if such infection occurs to me or my accompanying persons.

Above information is true as per best to my knowledge. I understand that giving false information or hiding the facts or any type of violence in the hospital are punishable offence in IPC.

Sweta Ritik
Patient's Signature with Name

[Signature]
Doctor's Signature & Name
Dr. A.S. Maneshwari
M.B.B.S. + D. (Paed) P.C.M.S. (Ex.) M.I.A.P.
Consultant Physician & Child Specialist
LIFE LINE HOSPITAL
H-10, Q-13, LUDHIANA-141003
Registration No. 34970

भारत सरकार
Government of India

Sweta Rishi
Date of Birth/DOR: 09/04/1992
Female/ FEMALE

7185 1916 7443
VID : 9143 1213 0341 7229

गैर आवासीय, गैर पहचान

Dr. R.S. Maheshwari
MBBS
Consultant
LIFE LINE HOSPITAL
GILL ROAD, LUDHIANA-141003
Registration No. 34970

Sweta Rishi

भारतीय विशिष्ट पहचान प्राधिकरण
Unique Identifier Authority of India

Address:
W/O Ashok Kumar, ... Behunpur Kesho
chowk, Village Kalyanpur, Zamin Matha,
Muzaffarpur,
Bihar - 847109

7185 1916 7443
VID : 9143 1213 0341 7229

- Max Super Health
- WDFC Ergo Genera
- Angin Life Insura
- Birla Sun Life Insu
- BET Life Insuranc
- DNLF Pramerica I
- Smart Aza Genera
- Bajaj Allianz Life
- Bajaj Allianz Gen
- Totak Life Insura
- WDFC Standard L
- DNB Federal Life
- Royal Sundaram
- Canara BIC Life



Important

1. Please Bring Original Ph for Any Pre-Insurance Ho
2. Center Will Not Conduct or Lab Test Without Origin
3. Please Come Fasting For Lab As Per The Instructions Areal By Your Corporate or T.P.A.
4. Please Keep Silence. Wait for And Switch Off Your Mobile
5. Please Fill The "Feed us Bar And Do Not Hesitate to Tell Faced Any Problem In The C

YOU ARE UNDER CCTV SURVEILL

Dr. R.S. Maheshwari
 MBBS MD
 Consultant
 LIFELINE HOSPITAL
 CIVIL ROAD, LUDHIANA-141003

GPS Map Camera

Ludhiana, Punjab, India
 241/1, Dasmesh Nagar, New Kartar Nagar, Ludhiana, Punjab
 141003, India
 Lat 30.883688°
 Long 75.858176°
 23/09/23 09:43 AM GMT +05:30



Google



ID.NO :- 11	Date : 23/09/2023
NAME :- SWETA RITIK	AGE/SEX: 31/Y /FEMALE
REF BY:- BANK OF BARODA	

HAEMATOLOGY REPORT

C.B.C performed on fully automated haematology analyser, Model: Sysmax KX-21(japan)

LEUCOCYTES

W.B.C	:	5.0	10 ³ /uL	4.0 - 11.0
LYM	:	30.8	%	20.0-45.0
MIXED	:	7.6	%	3.0 - 10.0
GRA	:	61.6	%	40.0-75.0

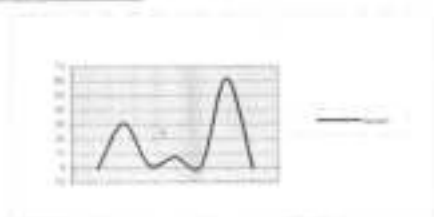

ERYTHROCYTES

R.B.C	:	4.40	10 ⁶ /uL	3.5-5.5
HB	:	10.5	g/dL	M 12.0-17.0, F 11.0-16.0
HCT	:	34.6	%	26.0-50.0
MCV	:	78.6	fL	82.0-92.0
MCH	:	23.9	pg	27.0-32.0
MCHC	:	30.3	g/dL	32.0-36.0
RDW-SD	:	45.7	fL	37.0-52.0



THROMBOCYTES

PLT	:	153	10 ³ /uL	150 - 450
PDW	:	14.2	fL	9.0-17.0
MPV	:	10.4	fL	9.0-13.0
P-LCR	:	33.7	%	15.0 - 45.0

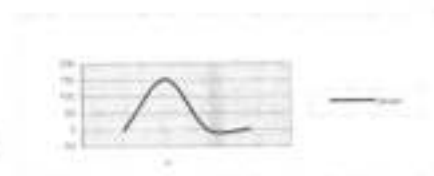

BLOOD GROUP "O" POSITIVE

E.S.R (Westgrn) 18 mm/1st Hr. 00 - 20

COMMENTS

Dr. SURBHI GOYAL
 M.B.B.S. M.D. (PATHOLOGY)
 CONSULTANT PATHOLOGIST
 Reg. No. 40195



NAME : SWETA RITIK
AGE/SEX : 31Y/F
REF BY : BANK OF BARODA
DATE : 23.09.2023

BLOOD EXAMINATION REPORT

DETERMINATION	NORMAL	RESULT
FBS	70-110mg/dl	91 mg/dl
PPBS	70-140mg/dl	110mg/dl
UREA(BUN)	15-45mg/dl	27mg/dl
CREATININE	0.7-1.5mg/dl	0.83mg/dl
URIC ACID	3.0-6.2mg/dl	5.20mg/dl
CHOLESTEROL	140-200mg/dl	160mg/dl
TRIGLYCRIDE	60-160mg/dl	120mg/dl
CHOLESTEROL HDL	35-60 mg/dl	46mg/dl
CHOLESTEROL LDL	60-150 mg/dl	90mg/dl
VLDL	20-40 mg/dl	24mg/dl
CHOLESTEROL/HDL Ratio	4.0:1-4.16:1 mg/dl	3.4:1mg/dl
LDL/HDL Ratio	1.71-2.5mg/dl	1.9mg/dl

Recommendation:-

1. This report is not valid for medico legal purposes.
2. The test can be repeated free of cost in case of any discrepancy.
3. Test to be clinically correlated.
4. All card tests require confirmation by serology
5. False negative or false positive results may occur in some cases.

Dr. SURBHI GOYAL
M.B.B.S. M.D. (PATHOLOGY)
CONSULTANT PATHOLOGIST
Reg No. 40198



NAME : SWETA RITIK
AGE/SEX : 31Y/F
REF BY : BANK OF BARODA
DATE : 23.09.2023

URINE EXAMINATION REPORT

DETERMINATION	NORMAL	RESULT
POST URINE SUGAR	NIL	NIL

*Recommendation:-

1. This report is not valid for medico legal purposes.
2. The test can be repeated free of cost in case of any discrepancy
3. Test to be clinically correlated.
4. All card tests require confirmation by serology
5. False negative or false positive results may occur in some cases

Dr. SURBHI GOYAL
M.B.B.S. M.D. (PATHOLOGY)
CONSULTANT PATHOLOGIST
Reg. No. 49194



NAME : SWETA RITIK
AGE/SEX : 31Y/F
REF BY : BANK OF BARODA
DATE : 23.09.2023

LIVER EXAMINATION REPORT

DETERMINATION	NORMAL	RESULT
BILLIRUBIN TOTAL	<1.2mg/dl.	0.70mg/dl
BILLIRUBIN DIRECT	<0.3mg/dl	0.20mg/dl
BILIRUBIN INDIRECT	<0.9mg/dl	0.50mg/dl
S.G.O.T.	5-50Units/L	23Units/L
S.G.P.T.	5-50 Units/L	27Units/L
GAMMA GT	9-52 Units/L	31Units/L
ALK. PHOSPHATASE	108-305 Units/L	235Units/L
TOTAL PROTEIN	6.0-8.0mg/dl	7.0mg/dl
ALBUMIN	3.5-5.3mg/dl	4.0mg/dl
S.GLOBULIN	2.0-4.0gm/dl	3.0gm/dl
A/G RATIO	1.25:1-1.75:1 mg/dl	1.33:1gm/dl

Recommendation:-

- 1 This report is not valid for medico legal purposes.
2. The test can be repeated free of cost in case of any discrepancy.
3. Test to be clinically correlated.
4. All card tests require confirmation by serology
5. False negative or false positive results may occur in some cases.

Dr. SURBHI GOYAL
M.B.B.S. M.D. (PATHOLOGY)
CONSULTANT PATHOLOGIST
Reg No. 40116



NAME : SWETA RITIK
AGE/SEX : 31Y/F
REF BY : BANK OF BARODA
DATE : 23.09.2023

HbA1C

Test name	results	units
HbA1c{GLYCOSYLATED HEMOGLOBIN}BLOOD	5.38	%

Interpretation

As per American Diabetes association {ADA}	
Reference Group	HbA1c in %
Non diabetic adults ≥ 18 years	4.0 - 6.0
At risk	≥ 6.0 to ≤ 6.5
Diagnosing diabetes	> 6.5
Therapeutic goals for glycemic Control	Adults Goal of therapy : < 7.0 Action suggested : > 8.0

Note : 1. Since HbA1c reflects long term fluctuations in the blood glucose concentration, a diabetic patient who is recently under good control may still have a high concentration of HbA1c. Converse is true for a diabetic previously under good control but now poorly controlled.

2. target goals of < 7.0 % may be beneficial in patients with short duration of diabetes , long life expectancy and no significant cardiovascular disease .In patient with significant complications of diabetes , limited life expectancy or extensive co-morbid conditions, targeting a goal of < 7.0 % may not be appropriate.

Comments

HbA1c provides an index of average blood glucose level over the past 8-12 weeks & is a much better indicator of long term glycemic as compared to blood & urinary glucose determinations.

ADA criteria for correlation between HbA1c & Mean plasma glucose levels

HbA1c %	Mean plasma glucose {mg/dl }	HbA1c %	Mean plasma glucose {mg/dl }
5	98	9	212
6	126	10	240
7	154	11	269
8	183	12	298

SURBHI GOYAL
 M.D (PATHOLOGY)
 CONSULTANT PATHOLOGIST
 Reg No. 40196



NAME : SWETA RITIK
AGE/SEX : 31Y/F
REF BY : BANK OF BARODA
DATE : 23.09.2023

• URINE EXAMINATION REPORT

A. PHYSICAL EXAMINATION	
QUANTITY	25ml
COLOUR	P.YELLOW
DEPOSIT	ABSENT
REACTION	ACIDIC
SECIFIC GRAVITY	1.010
B. CHEMICAL EXAMINATION	
UROBILINOGEN	NIL
BLOOD	NIL
PROTEIN	NIL
SUGAR	NIL
KETONE BODIES	NIL
BILIRUBIN	NIL
NITRITE	NIL
LEUKOCYTES	NIL
C. MICROSCOPIC EXAMINATION	
EPITHELIAL CELLS	2-3/hpf
PUS CELLS	2-3/hpf
R.B.C.	NIL
CRYSTALS	NIL
CAST	NIL

Recommendation:-

1. This report is not valid for medico legal purposes.
2. The test can be repeated free of cost in case of any discrepancy.
3. Test to be clinically correlated.
4. All card tests require confirmation by serology
5. False negative or false positive results may occur in some cases

Dr. SURBHI GOYAL
M.B.B.S. M.D. (PATHOLOGY)
CONSULTANT PATHOLOGIST
Reg No 40105



NAME : SWETA RITIK
AGE/SEX : 31Y/F
REF BY : BANK OF BARODA
DATE : 23.09.2023

TEST ASKED : -T3,T4,TSH

<u>TEST NAME</u>	<u>RESULT</u>	<u>NORMAL RANGE</u>
T3	1.15 ng/ml	0.70-2.04 ng/ml
T4	5.38 µg/dl	4.6-10.5 µg/dl
TSH	1.125µIU/ml	0.40-4.20µIU/ml

Recommendation:-

1. This report is not valid for medico legal purposes.
2. The test can be repeated free of cost in case of any discrepancy.
3. Test to be clinically correlated.
4. All card tests require confirmation by serology
5. False negative or false positive results may occur in some cases

Dr. SURBHI GOYAL
M.B.B.S. M.D. (PATHOL. & CYT.)
CONSULTANT PATHOLOGIST
Reg. No. 42199



Name : SWETA RITIKA
Age/Sex : 31Yrs/F
Date : 23.09.2023

X-ray Chest PA View

The cardiac size and shape is **normal**

Both hilla are normal.

The lungs on either side shows equal translucency.

The peripheral vasculature is normal

The domes of the diaphragm is normal

The pleural spaces are normal.

R.K. Mittal
DR. R.K. MITTAL

M.B.B.S, M.D. (Chest Specialist)

Consultant Physician & Chest Specialist



PATIENTS NAME : SWETA RITIK

AGE/SEX : 31 Y /F

DATE: 23/09/2023

REF BY:- BANK OF BARODA

SONOMAMMOGRAPHY

CONVENTIONAL MAMMOGRAPHY TAKING CARNIO-CAUDAL AND NEDIO-LATERAL VIEWS WAS DONE.

BOTH BREASTS SHOW NORMAL BREAST ARCHITEXTURE BOTH BREASTS SHOW NORMAL ECHOGENIC APPEARANCE.

NO AREA OF ABNORMAL MICRO-CALCIFICATIONS & LUMP/NODULE SEEN.

IMPRESSION: - B/L NORMAL SONOMAMMOGRAPHY.

Dr. R. S. Maheshwari
DR. R. S. MAHESHWARI

M.B.B.S.MD.

LIFE LINE HOSPITAL

NOTE :- This is only professional opinion and the diagnosis. It should be correlated clinically & with ether investigation to come to final diagnosis.



Patient's Name: SWETA RITIK

AGE/SEX : 31 Y /F

DATE: 23/09/2023

REF BY:- BANK OF BARODA

ULTRASONOGRAPHY OF ABDOMEN

LIVER : Liver is normal in size & shape. Hepatic bleary radicals are normally outlined. Portal vein is normal in caliber. No evidence of liver abscess. Movements of diaphragm are not restricted. No evidence of secondaries. CBD is of normal calibre.

GALL BLADDER : Gall Bladder is distended. Walls are normal. Lumen shows normal echo

PANCREAS : Pancreas is normal in size, shape and echotexture. No evidence of any collection in lesser sac.

SPLEEN : Spleen is normal in size, shape and echotexture. Calibre splenic vein at hilum is WNL.

RIGHT KIDNEY : Right kidney is normal in size & shape. Cortical thickness is WNL. Corticomedullary differentiation is well maintained. Pelvi-calyceal system is normally outlined. No evidence of calculus, backpressure. Changes or S.O.L.

LEFT KIDNEY : Left kidney is normal in size & shape. Cortical thickness is WNL. Pelvi-calyceal system is normally outlined. No evidence of calculus, backpressure changes or S.O.L. Corticomedullary differentiation is well maintained.

URETERS :- Both ureters are normal and not dilated.

URINARY BLADDER :- UB is seen filled stage. Lumen is echo free. Walls are normal.

UTERUS :- uterus is normal in size & outline. No focal is seen in myometrium. Eddometrial echo is mm in thickness.

OVERIES :Both adenexa shows normal echogenic appearance.

IMPRESSION:- NORMAL USG

Dr. R. S. Maheshwari
DR. R. S. MAHESHWARI

SONOLOGIST

ULTRASONOLOGIST :- This is only professional opinion and not diagnosis. If should be correlated clinically.

Reg. No. DA-1131



NAME: SWEYA RITIK

AGE/SEX: 31Y/F

HEIGHT: 154 cms

WEIGHT: 57 kgs

B.P: 110/70mmHg

PULSE: 83BPM

- CVS - N.A.D.
- CNS - N.A.D.
- P/A - N.A.D.
- R/S - N.A.D.
- ENT - N.A.D.
- Skin Examination - N.A.D.
- Hearing Examination - N.A.D.
- Dental Examination - Good Oral Hygiene.

DR. R.S. Maheshwari
M.B.B.S., M.D. *R.S. Maheshwari*
M.B.B.S. MD (Gen) FCPS (Ex) M1AP
Consultant Physician & Child Specialist
LIFE LINE HOSPITAL
GILL ROAD, LUDHIANA-141003
Registration No: 34370

NAME Sweta Ritu

EMP. CODE _____

AGE / SEX 31 y / fDATE 23/09/2023REF. BY Bank of Baroda

	RIGHT EYE				LEFT EYE			
	SPH	CYL	AXIS	VIA	SPH	CYL	AXIS	VIA
DISTANCE		Plain		6/6	Plain			6/6
FOR NEAR ADD			_____					

COLOR VISION (ISHIHARA'S CHART)

COLOR VISION : normal

OTHER OPINION: _____

DOCTOR SIGNATURE



Sweta ritik31/f

CARDIOPRINT

23.09.2023 9:49:10

Location:
Room:
Order Number:
Indication:
Medication 1:
Medication 2:
Medication 3:

83 bpm
- / - mmHg

QRS : 74 ms
QT / QTcBaz : 338 / 397 ms
PR : 136 ms
P : 100 ms
RR / PP : 724 / 722 ms
P / QRS / T : 65 / 55 / 24 degrees

Normal sinus rhythm with sinus arrhythmia
Normal ECG

Technician:
Ordering Ph:
Referring Ph:
Attending Ph:

Sweta Ritik

WNL

VISITING CONSULTANT
DR. RENU LATA GUPTA
MBBS, MD (MEDICINE)
CHEST & HEART SPECIALIST
REGD. No. 42060

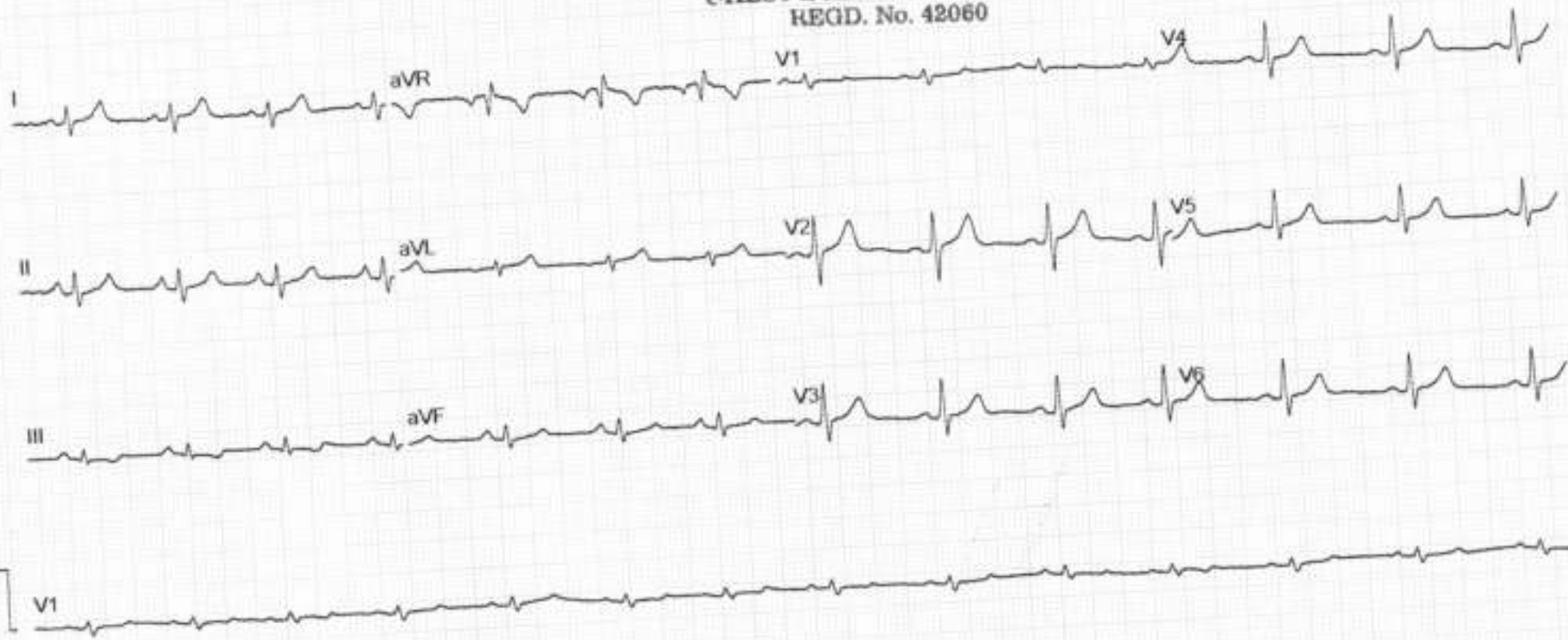







SWETA RITIK 31 BB 2189 F CHEST.FRN P-A 23-09-2023 10:33 AM
LIFELINE HOSPITAL, GILL ROAD ,LUOHANA



Protocol : BRUCE

History :

Stage	StageTime (Min:Sec)	PhaseTime (Min:Sec)	Speed (mph)	Grade (%)	METs	H.R. (bpm)	B.P. (mmHg)	R.P.P. x100	PVC	Comments
Supine					1.0	113	122/82	137	-	
Standing					1.0	107	122/82	130	-	
HV					1.0	105	124/84	130	-	
ExStart					1.0	114	124/84	141	-	
Stage 1	3:00	3:01	1.7	10.0	4.7	155	130/90	201	-	
Stage 2	3:00	6:01	2.5	12.0	7.1	165	135/95	222	-	
PeakEx	0:37	6:38	0.0	0.0	8.0	180	135/95	243	-	
Recovery	1:00		0.0	0.0	1.2	119	135/95	160	-	
Recovery	3:00		0.0	0.0	1.0	95	138/98	131	-	
Recovery	5:00		0.0	0.0	1.0	100	130/90	130	-	

Findings :

Exercise Time : 06:38
 Max HR Attained : 180 bpm 95% of Max Predictable HR 189
 Max BP : 135/95(mmHg)
 Max WorkLoad attained : 8(Fair Effort Tolerance)

TMT is negative for ischemia

Dr. Ravi Kant Singla
 M.B.B.S, M.D.,
 Medical Specialist
 Ex-Registrar CMC, LDH.

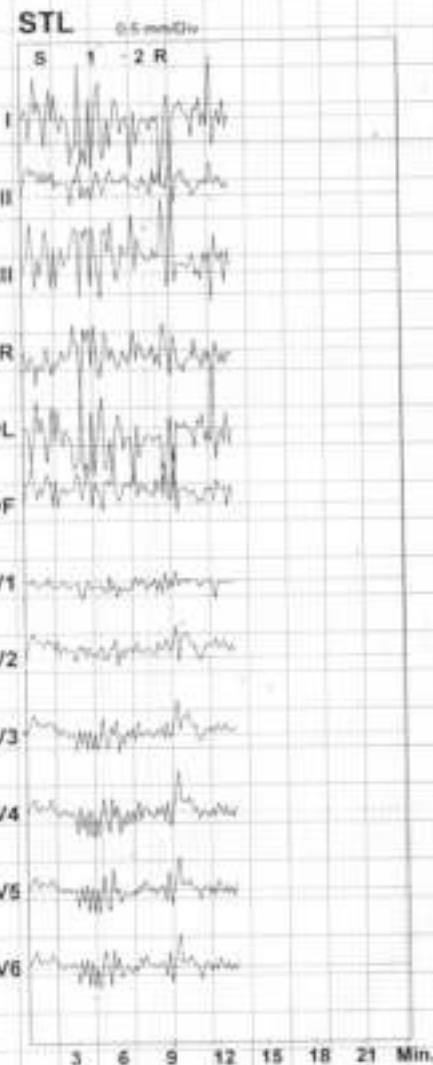

Sweta Ritik



LIFE LINE HOSPITAL
 DASHMESH NAGAR , LUDHIANA
 8745879/SWETA RITIK
 31 Yrs/Female
 57 Kg/154 Cms
 Date: 23-Sep-2023 12:33:08 PM

12 Lead + Median

HR: 113 bpm
 METS: 1.0
 BP: 122/82

MpHR: 59% of 189
 Speed: 0.0 mph
 Grade: 0.0%

Raw ECG
 BRUCE
 (0.05-100)Hz

Ex Time 00:17
 BLC :On
 Notch :On

Supine
 10.0 mm/mV
 25 mm/Sec.

4X 80 mS Post J

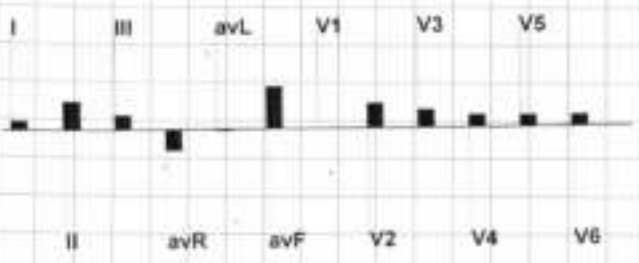
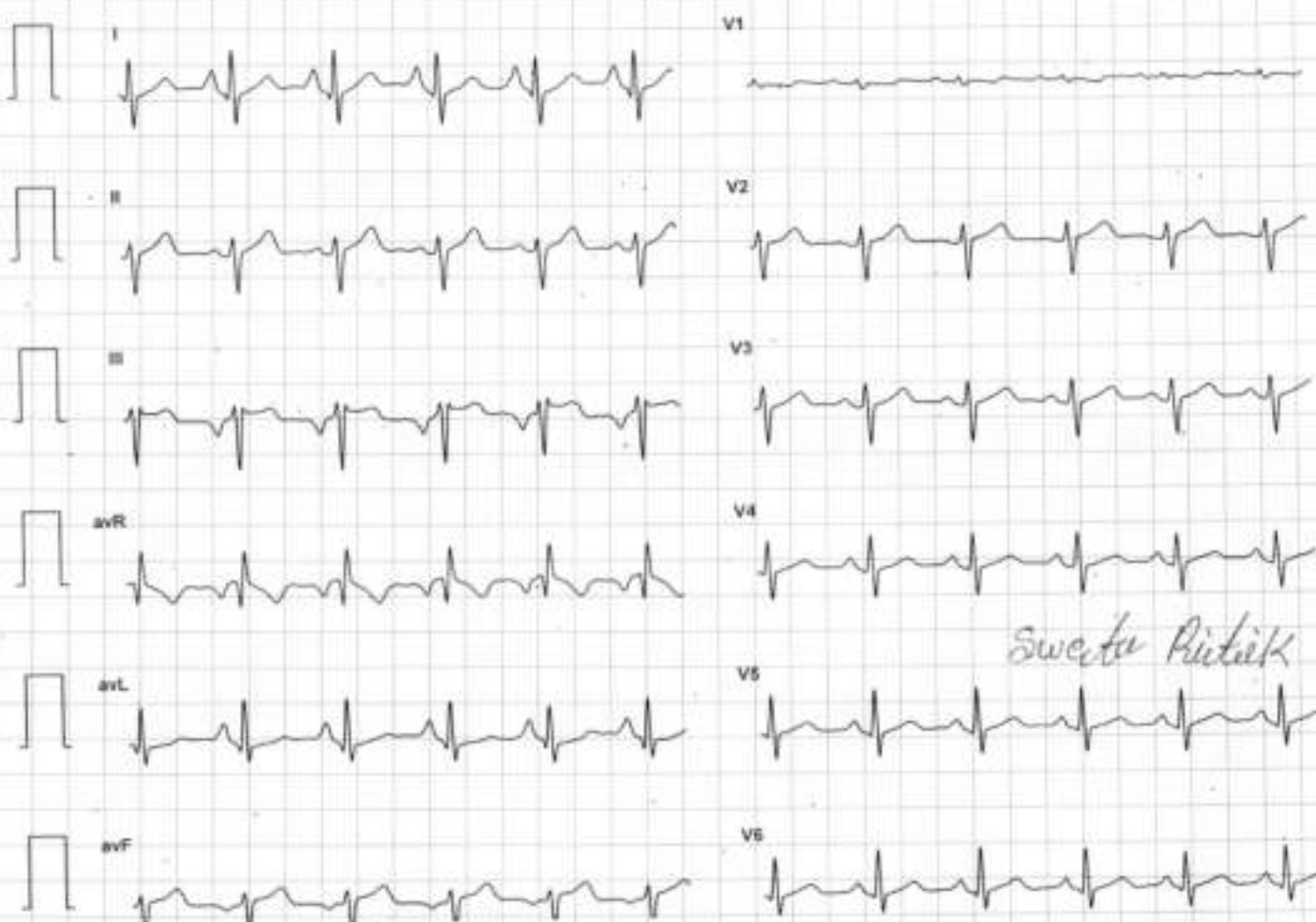
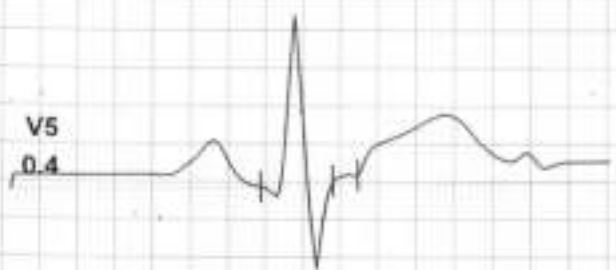

Sweta Ritik

LIFE LINE HOSPITAL
 DASHMESH NAGAR , LUDHIANA
 8745879/SWETA RITIK
 31 Yrs/Female
 57 Kg/154 Cms
 Date: 23-Sep-2023 12:33:08 PM

12 Lead + Median



HR: 107 bpm
 METS: 1.0
 BP: 122/82

MPHR: 56% of 189
 Speed: 0.0 mph
 Grade: 0.0%

Raw ECG
 BRUCE
 (0.05-100)Hz

Ex Time 00:53
 BLC : On
 Notch : On

Standing
 10.0 mm/mV
 25 mm/Sec.

4X 80 mS Post J

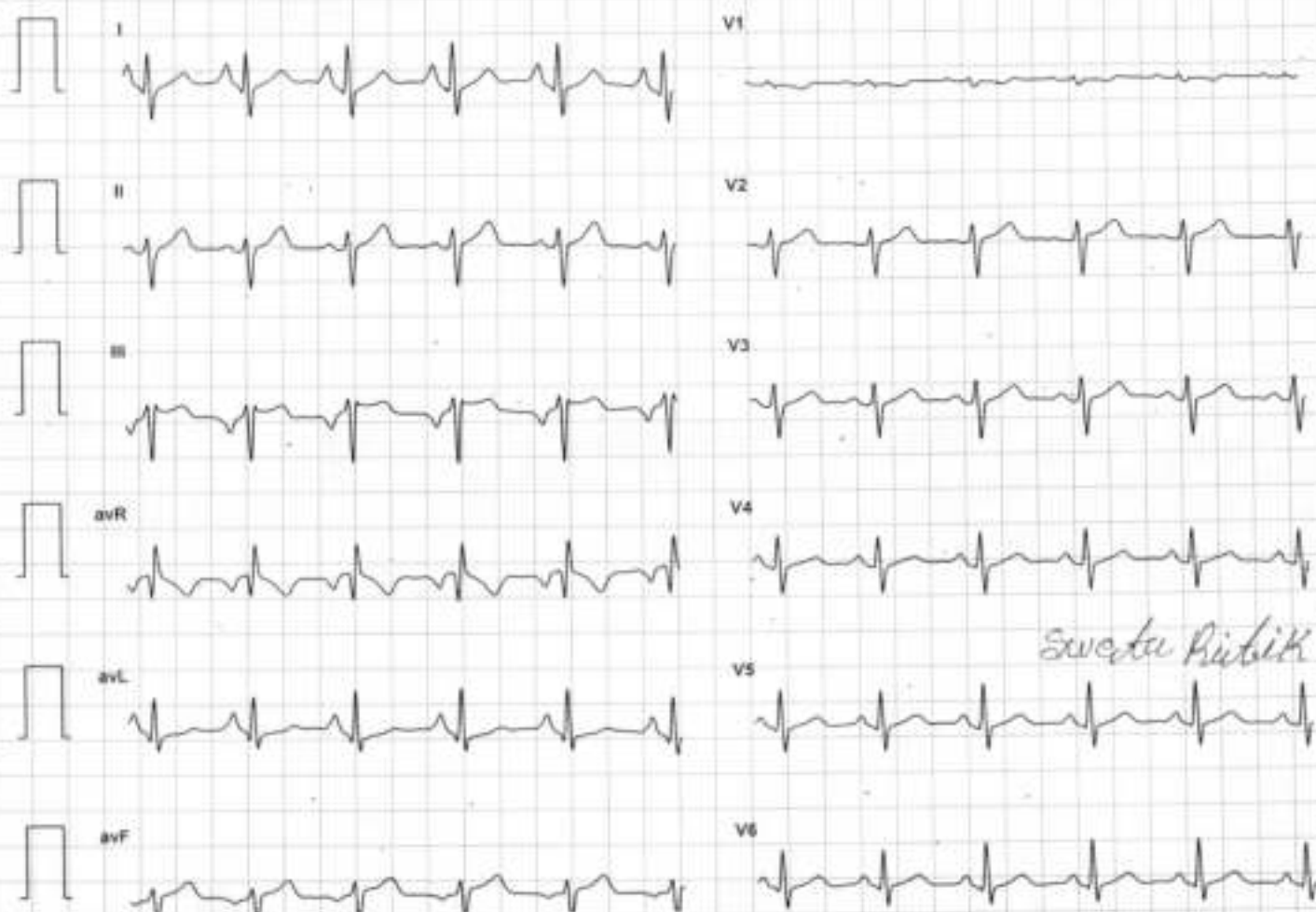
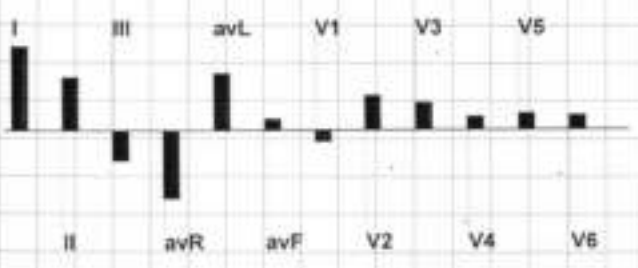

Sweta Ritik



LIFE LINE HOSPITAL
DASHMESH NAGAR, LUDHIANA

8745879/SWETA RITIK
31 Yrs/Female
57 Kg/154 Cms
Date: 23-Sep-2023 12:33:08 PM

12 Lead + Median

HR: 105 bpm
METS: 1.0
BP: 124/84

MpHR: 55% of 189
Speed: 0.0 mph
Grade: 0.0%

Raw ECG
BRUCE
(0.05-100)Hz

Ex Time 01:22
BLC :On
Notch :On

HV
10.0 mm/mV
25 mm/Sec.

4X 80 mS Post J

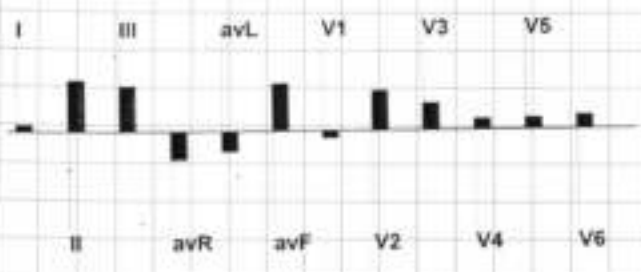
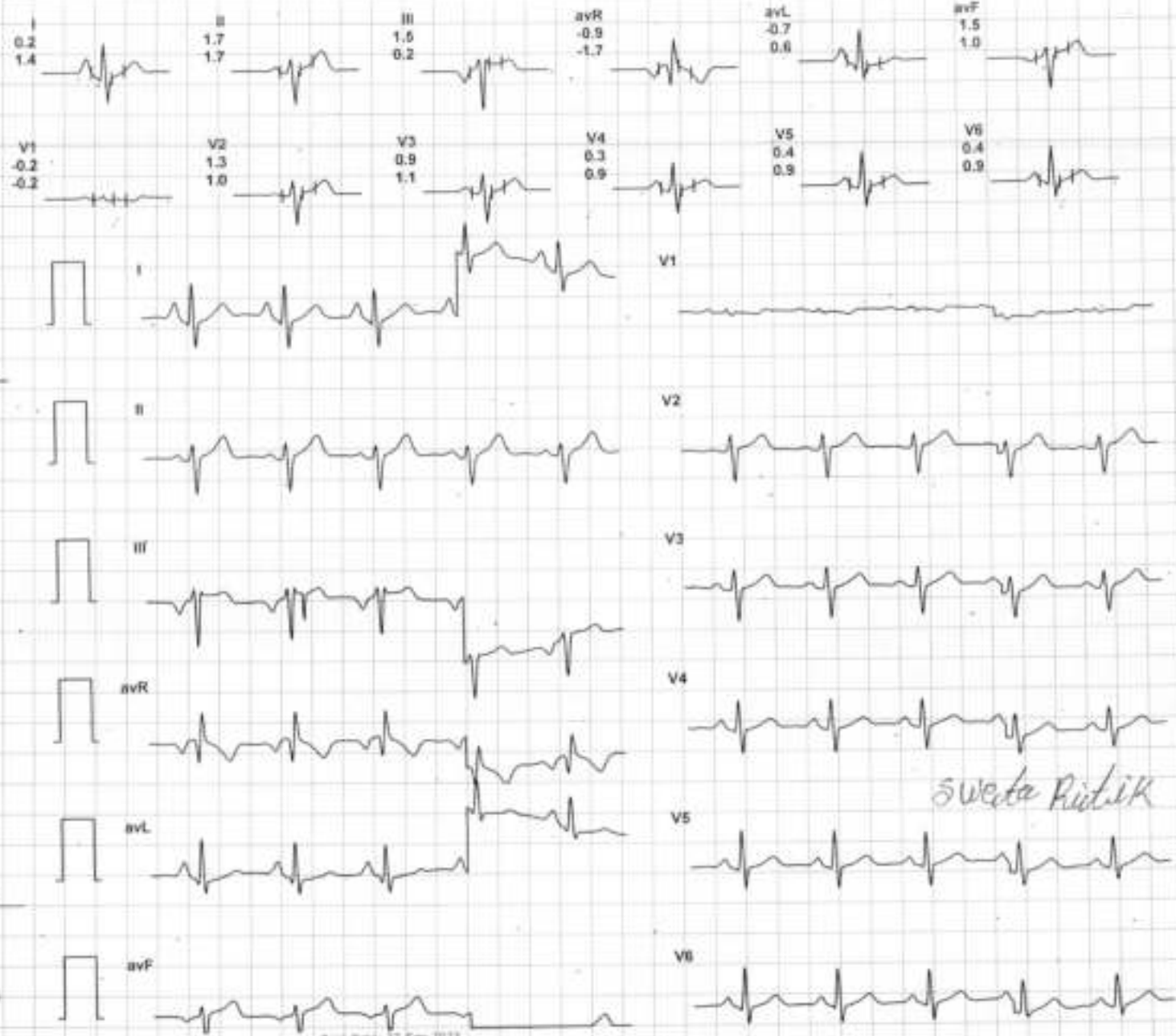

Sweta Ritik

LIFE LINE HOSPITAL
 DASHMESH NAGAR, LUDHIANA
 8745879/SWETA RITIK
 31 Yrs/Female
 57 Kg/154 Cms
 Date: 23-Sep-2023 12:33:08 PM

12 Lead + Median



HR: 105 bpm
 METS: 1.0
 BP: 124/84

MPHR: 55% of 189
 Speed: 0.0 mph
 Grade: 0.0%

Raw ECG
 BRUCE
 (0.05-100)Hz

Ex Time 01:22
 BLC :On
 Notch :On

HV
 10.0 mm/mV
 25 mm/Sec.

4X 80 mS Post J

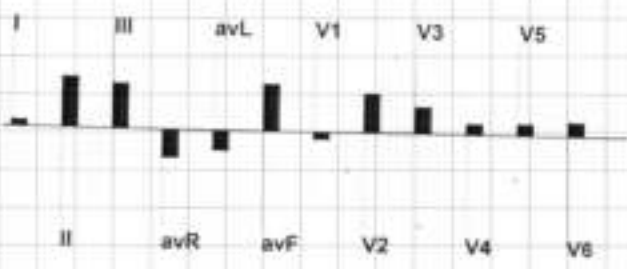
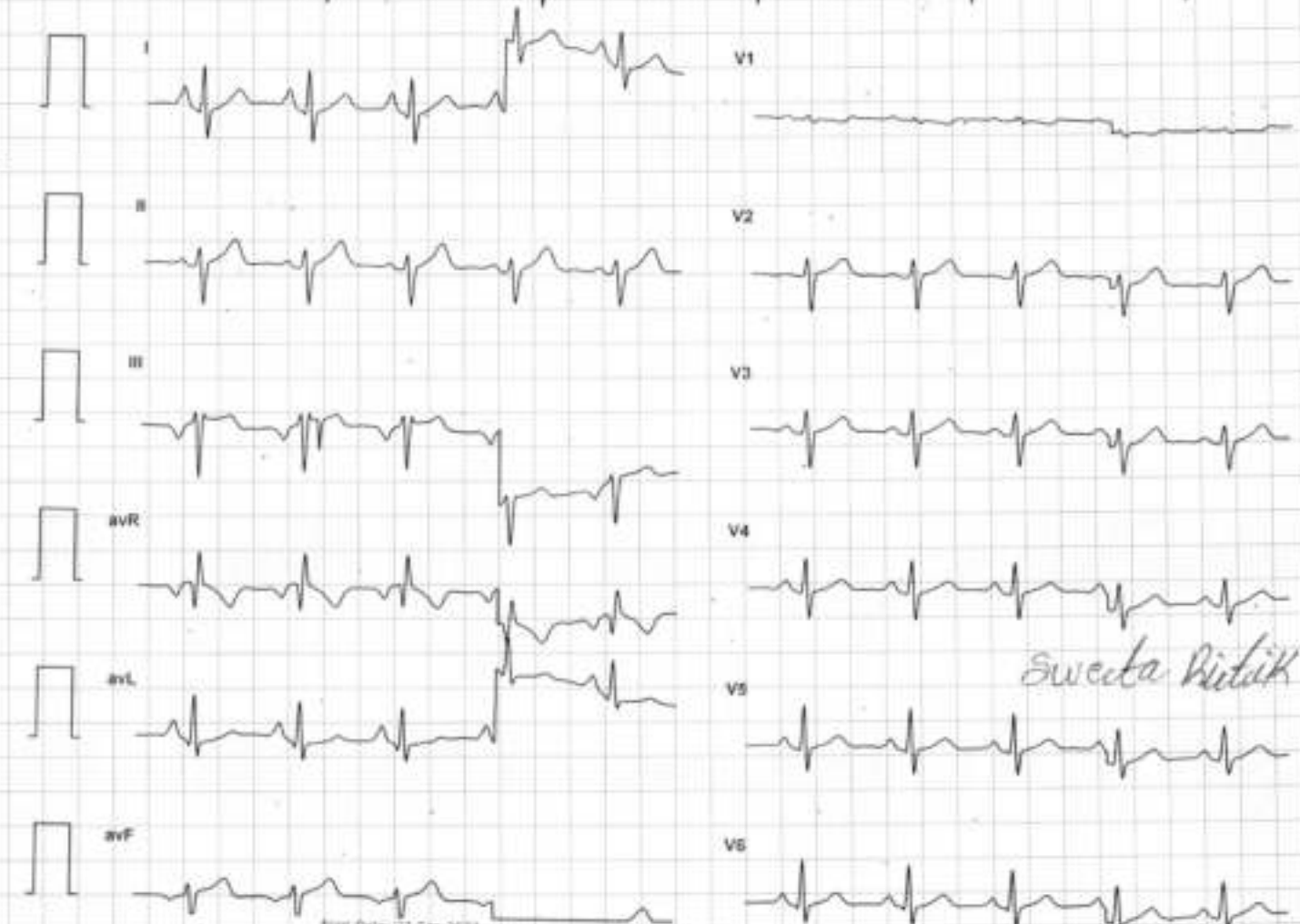

Sweta Ritik

LIFE LINE HOSPITAL
 DASHMESH NAGAR , LUDHIANA
 8745879/SWETA RITIK
 31 Yrs/Female
 57 Kg/154 Cms
 Date: 23-Sep-2023 12:33:08 PM

12 Lead + Median



HR: 114 bpm
 MET5: 1.0
 BP: 124/84

MpHR: 60% of 189
 Speed: 0.0 mph
 Grade: 0.0%

Raw ECG
 BRUCE
 (0.05-100)Hz

Ex Time 01:42
 BLC :On
 Notch :On

ExStart
 10.0 mm/mV
 25 mm/Sec.

4X 80 mS Post J

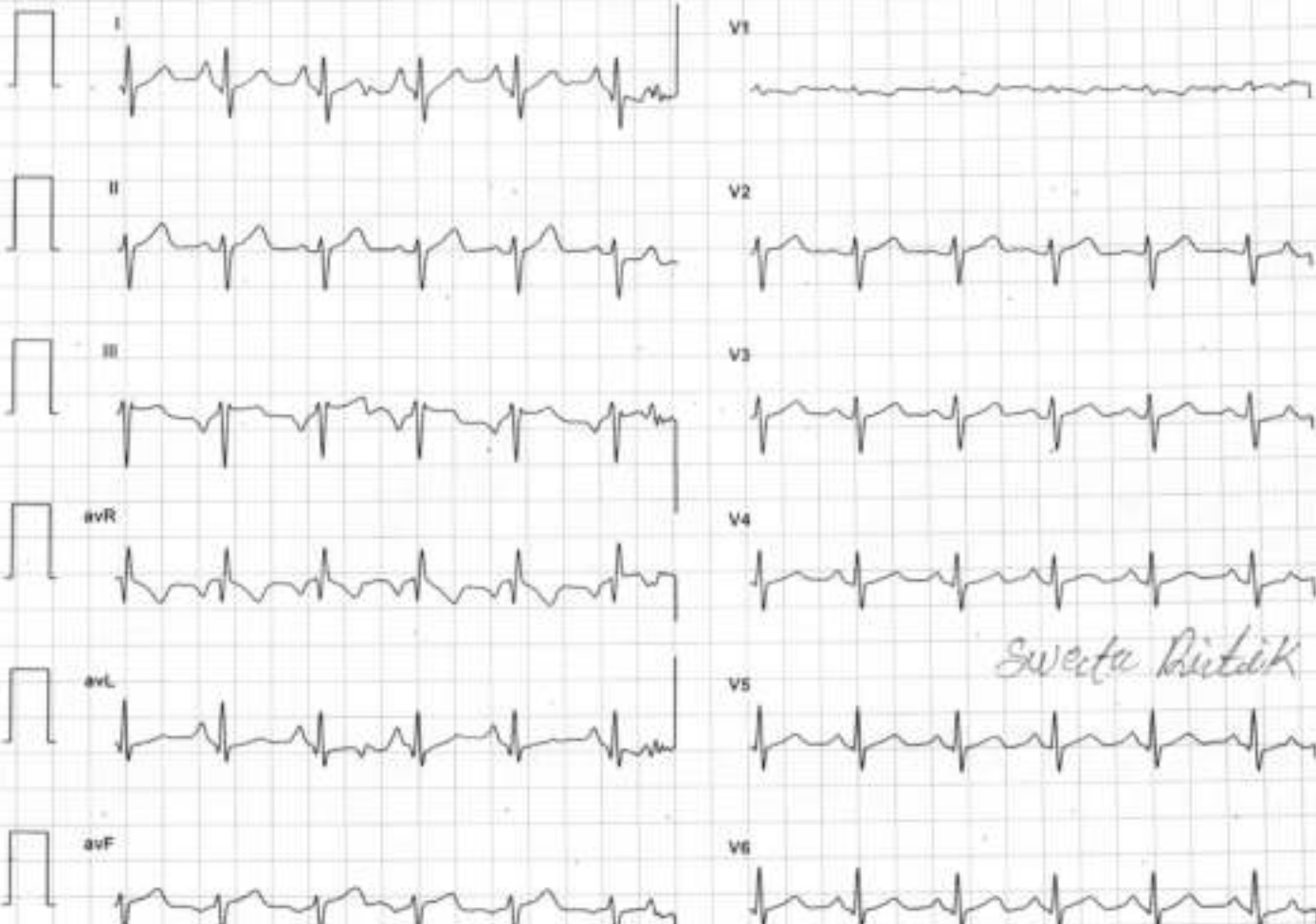

Sweta Ritik

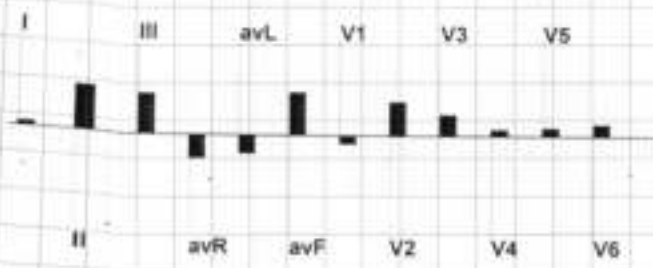

LIFE LINE HOSPITAL
 DASHMESH NAGAR, LUDHIANA
 8745879/SWETA RITIK
 31 Yrs/Female
 57 Kg/154 Cms
 Date: 23-Sep-2023 12:33:08 PM

12 Lead + Median



HR: 155 bpm
 METS: 4.7
 BP: 130/90

MPHR: 82% of 189
 Speed: 1.7 mph
 Grade: 10.0%

Raw ECG
 BRUCE
 (0.05-100)Hz

Ex Time 03:00
 BLC :On
 Notch :On

BRUCE: Stage 1 (3:00)
 10.0 mm/mV
 25 mm/Sec.

4X 80 mS Post J

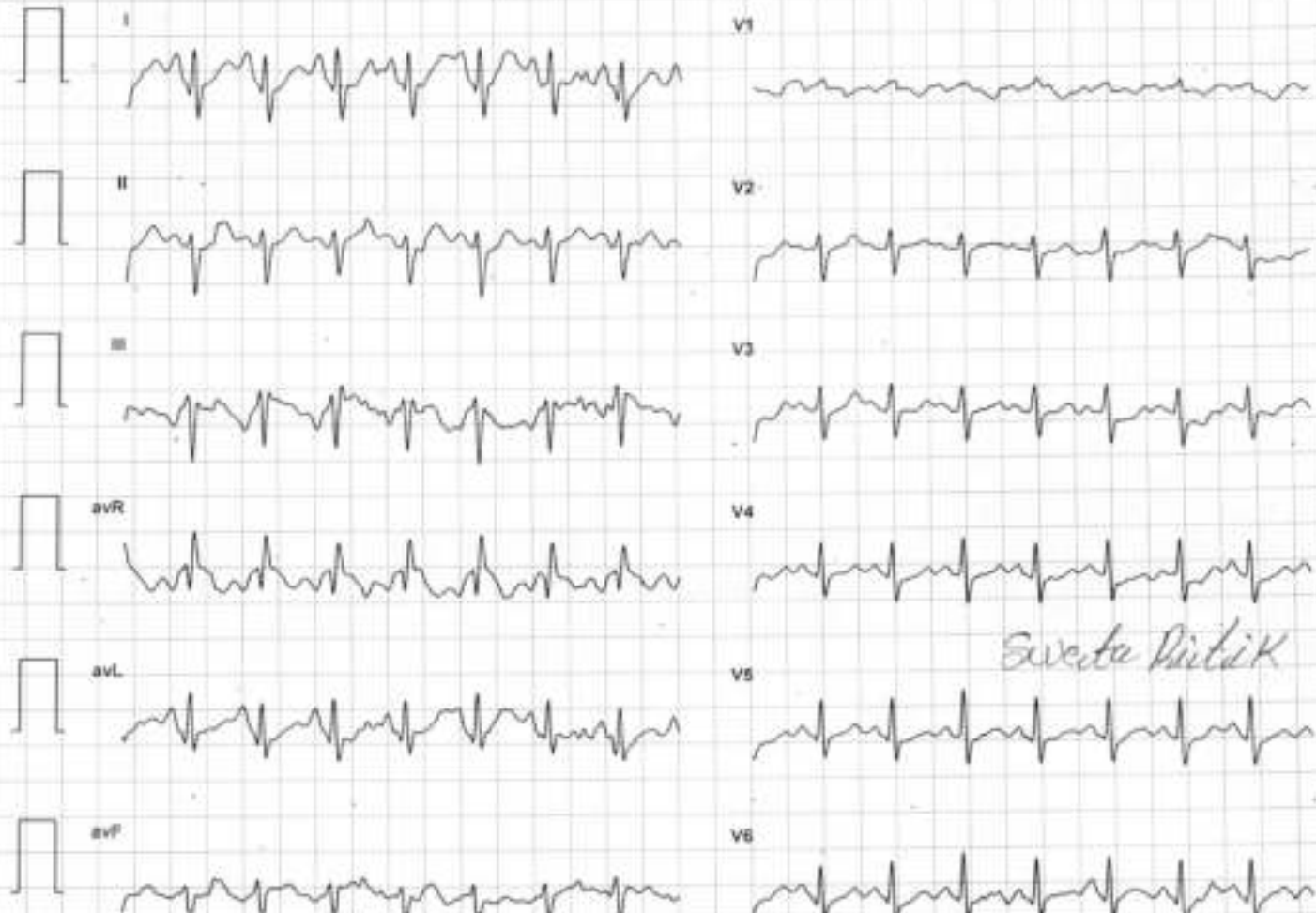

Sweta Ritik

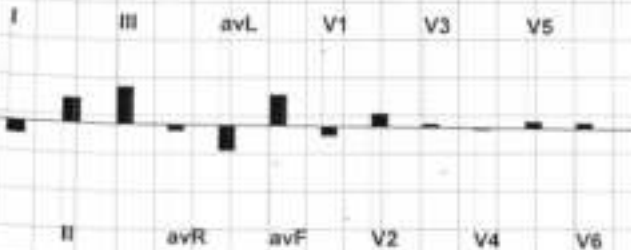

LIFE LINE HOSPITAL
 DASHMESH NAGAR , LUDHIANA
 8745879/SWETA RITIK
 31 Yrs/Female
 57 Kg/154 Cms
 Date: 23-Sep-2023 12:33:08 PM

12 Lead + Median

HR: 165 bpm
 METS: 7.1
 BP: 135/95

MPHR: 87% of 189
 Speed: 2.5 mph
 Grade: 12.0%

Raw ECG
 BRUCE
 (0.05-100)Hz

Ex Time 06:00
 BLC :On
 Notch :On

BRUCE: Stage 2(3:00)
 10.0 mm/mV
 25 mm/Sec.



4X 80 mS Post J

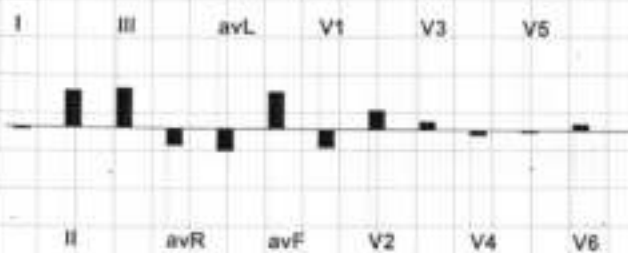

Sweta Ritik

LIFE LINE HOSPITAL
 DASHMESH NAGAR , LUDHIANA
 8745879/SWETA RITIK
 31 Yrs/Female
 57 Kg/154 Cms
 Date: 23-Sep-2023 12:33:08 PM

12 Lead + Median

HR: 173 bpm
 METS: 7.2
 BP: 135/95

MPHR: 91% of 189
 Speed: 3.4 mph
 Grade: 14.0%

Raw ECG
 BRUCE
 (0.05-100)Hz

Ex Time 06:03
 BLC :On
 Notch :On

PeakEx (00:03)
 10.0 mm/mV
 25 mm/Sec.



4X 33 mS Post J

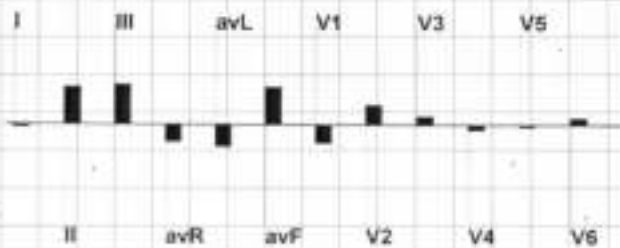
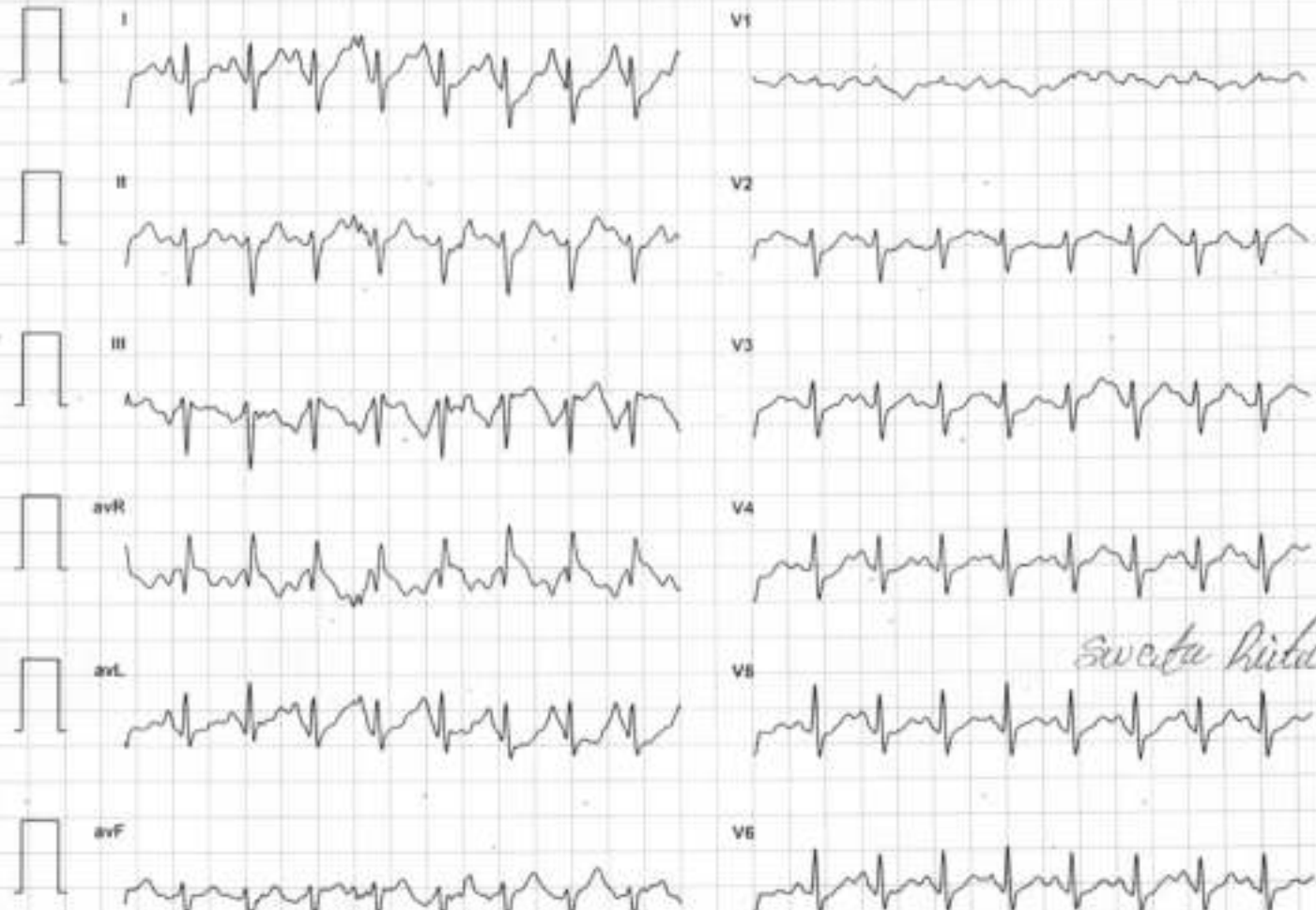

Sweta Ritik

LIFE LINE HOSPITAL
DASHMESH NAGAR , LUDHIANA
8745879/SWETA RITIK
31 Yrs/Female
57 Kg/154 Cms
Date: 23-Sep-2023 12:33:08 PM

12 Lead + Median



HR: 119 bpm
METS: 1.2
BP: 135/95

MPHR: 62% of 189
Speed: 0.0 mph
Grade: 0.0%

Raw ECG
BRUCE
(0.05-100)Hz

Ex Time 06:38
BLC :On
Notch :On

Recovery(1:00)
10.0 mm/mV
25 mm/Sec.

4X 80 mS Post J

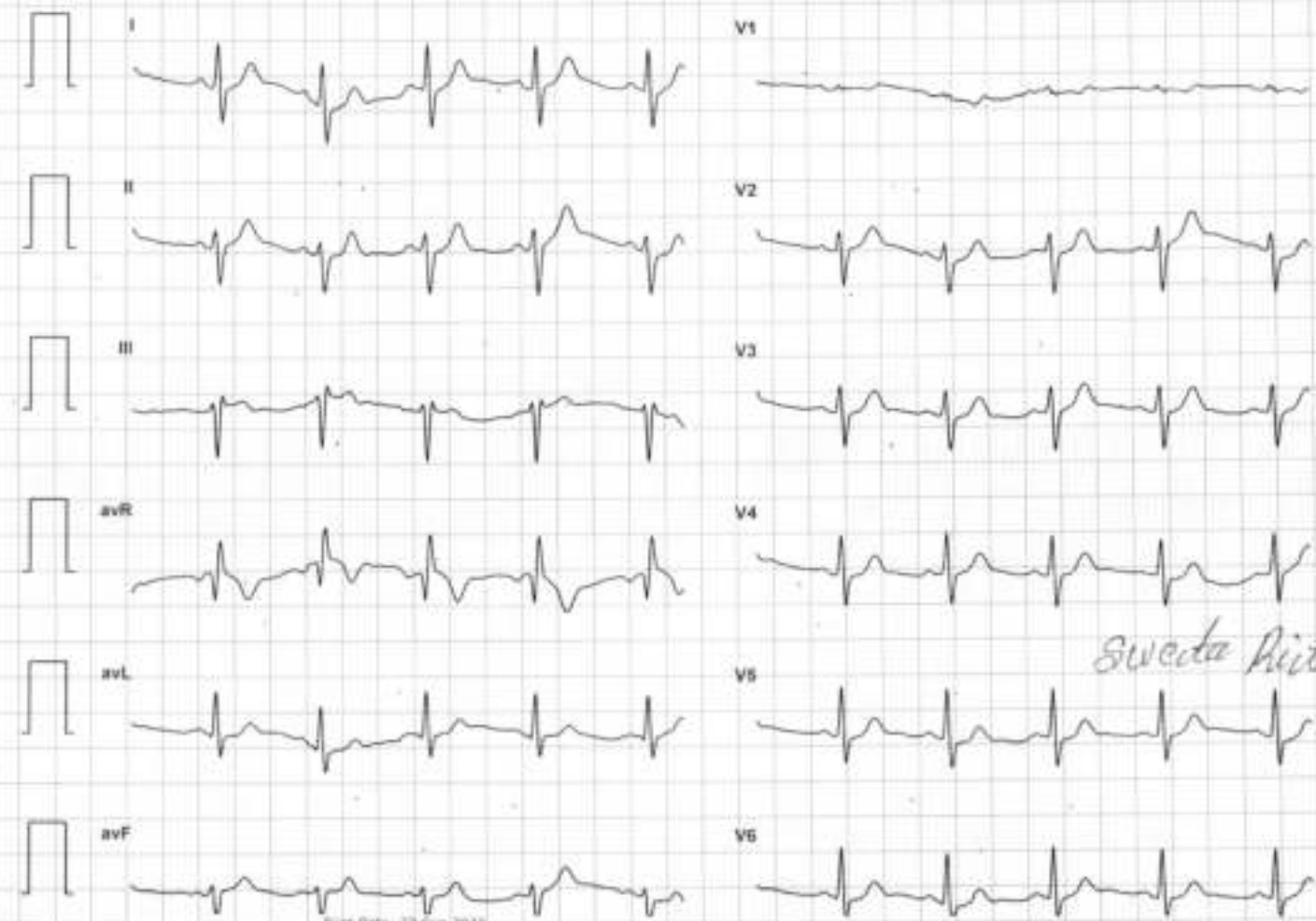

Sweta Ritik

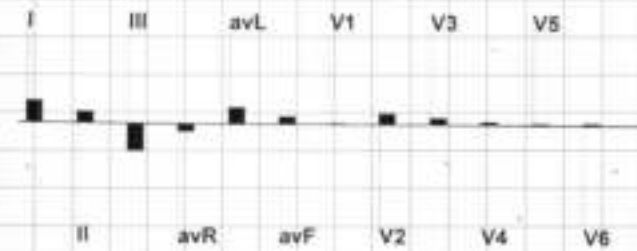

LIFE LINE HOSPITAL
 DASHMESH NAGAR , LUDHIANA
 8745879/SWETA RITIK
 31 Yrs/Female
 57 Kg/154 Cms
 Date: 23-Sep-2023 12:33:08 PM

12 Lead + Median



HR: 95 bpm
 METS: 1.0
 BP: 138/98

MPHR: 50% of 189
 Speed: 0.0 mph
 Grade: 0.0%

Raw ECG
 BRUCE
 (0.05-100)Hz

Ex Time 06:38
 BLC :On
 Notch :On

Recovery(3:00)
 10.0 mm/mV
 25 mm/Sec.

4X 80 mS Post J

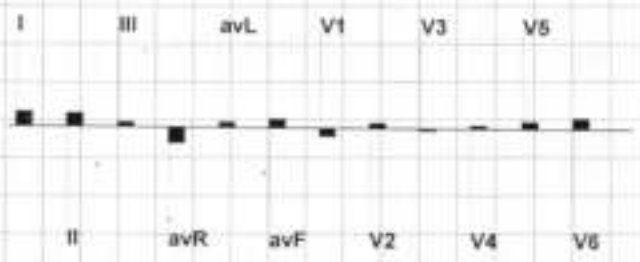
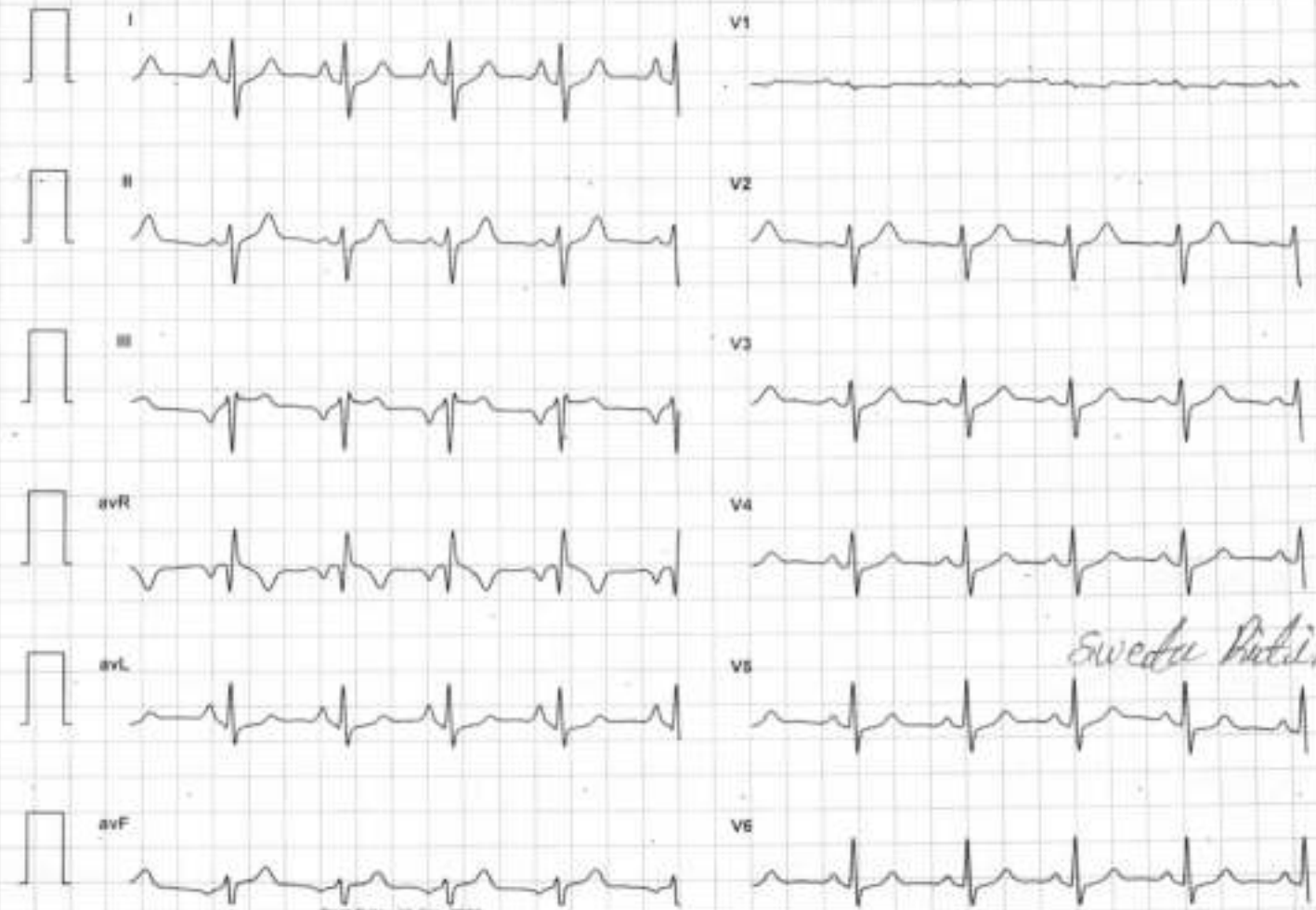

Sweta Ritik

LIFE LINE HOSPITAL
 DASHMESH NAGAR, LUDHIANA
 8745879/SWETA RITIK
 31 Yrs/Female
 57 Kg/154 Cms
 Date: 23-Sep-2023 12:33:08 PM

12 Lead + Median



HR: 100 bpm
 METS: 1.0
 BP: 130/90

MPHR: 52% of 189
 Speed: 0.0 mph
 Grade: 0.0%

Raw ECG
 BRUCE
 (0.05-100)Hz

Ex Time 06:38
 BLC :On
 Notch :On

Recovery(5:00)
 10.0 mm/mV
 25 mm/Sec.

4X 80 mS Post J

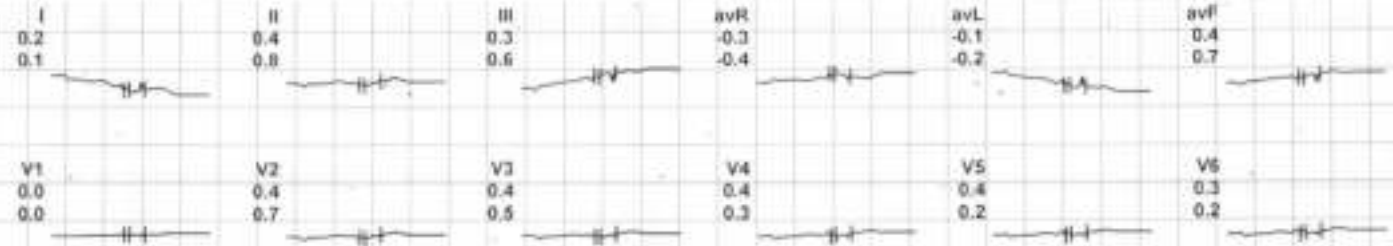



Protocol : BRUCE

Supine :	PhTime 0:18	StageTime 0:01	0.0 mph	0.0%	1.0 METs	113 bpm	122/82	@33ms Post J
PeakEx :	PhTime: 6:38	StageTime: 0:01	0.0 mph	0.0%	8.0 METs	178 bpm	135/95	@33ms Post J

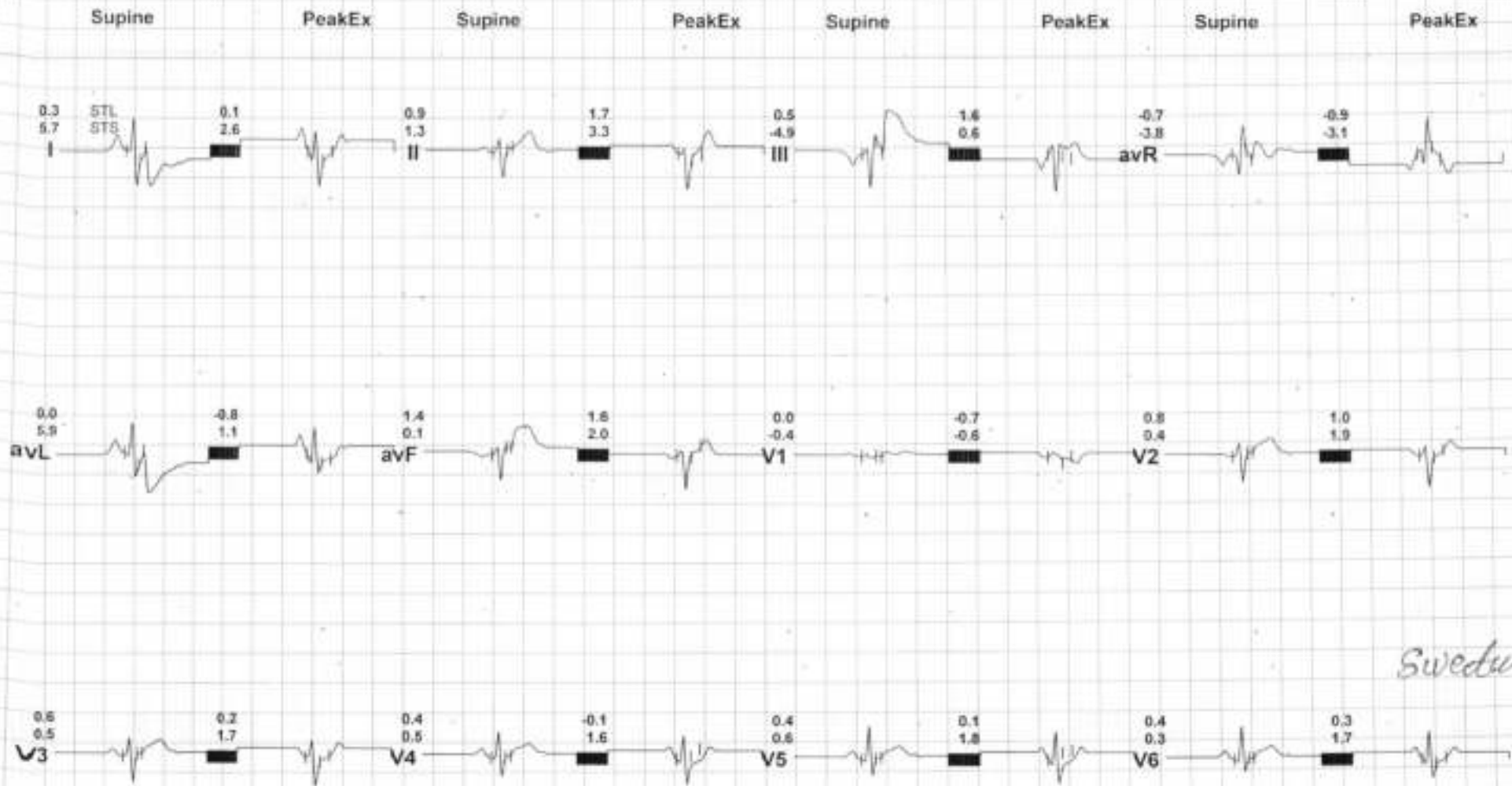

Sweta Ritik

ST Summary



		Protocol : BRUCE											
		I	II	III	avR	avL	avF	V1	V2	V3	V4	V5	V6
STL (mm) 80 mSecs Post J	Supine	0.3	0.9	0.5	-0.7	0.0	1.4	0.0	0.8	0.6	0.4	0.4	0.4
	Standing	2.7	1.7	-1.0	-2.2	1.9	0.4	-0.4	1.1	0.9	0.4	0.5	0.5
	HV	0.2	1.7	1.5	-0.9	-0.7	1.5	-0.2	1.3	0.9	0.3	0.4	0.4
	ExStart	0.1	1.5	1.3	-0.8	-0.6	1.4	-0.3	1.1	0.7	0.2	0.3	0.4
	Stage 1	-0.4	0.8	1.2	-0.2	-0.8	1.0	-0.3	0.4	0.1	0.0	0.2	0.2
	Stage 2	-0.1	1.2	1.3	-0.5	-0.7	1.2	-0.6	0.6	0.3	-0.2	-0.1	0.2
	PeakEx	-0.8	0.1	0.9	-0.3	-0.9	0.5	0.1	0.2	0.2	0.3	0.1	0.1
	Recovery	0.7	0.4	-0.9	-0.2	0.5	0.2	0.0	0.3	0.2	0.1	0.0	0.1
	Recovery	0.5	0.4	0.1	-0.5	0.2	0.3	-0.3	0.2	-0.1	0.1	0.2	0.3
	Recovery	0.2	0.4	0.3	-0.3	-0.1	0.4	0.0	0.4	0.4	0.4	0.4	0.3
STS mV/Sec.	Supine	5.7	1.3	-4.9	-3.8	5.9	0.1	-0.4	0.4	0.5	0.5	0.6	0.3
	Standing	2.6	1.6	-1.0	-2.3	1.9	0.3	-0.3	1.0	1.0	0.8	0.9	0.8
	HV	1.4	1.7	0.2	-1.7	0.6	1.0	-0.2	1.0	1.1	0.9	0.9	0.9
	ExStart	1.2	1.4	0.2	-1.5	0.6	0.9	-0.3	0.9	0.9	0.8	0.8	0.8
	Stage 1	-5.9	1.0	6.9	2.1	-6.4	4.0	0.7	-0.1	0.8	3.4	-1.4	2.2
	Stage 2	2.2	2.5	0.2	-2.7	1.0	1.4	-0.5	1.3	1.4	1.3	1.5	1.5
	PeakEx	-0.5	0.0	0.6	0.2	-0.5	0.3	0.1	0.1	0.1	0.2	0.1	0.1
	Recovery	2.1	2.0	-1.3	-1.5	1.3	1.5	0.3	1.7	1.7	1.7	1.7	1.3
	Recovery	1.1	1.3	0.0	-1.6	0.5	0.7	0.0	1.1	1.0	0.8	0.7	0.6
	Recovery	0.1	0.8	0.6	-0.4	-0.2	0.7	0.0	0.7	0.5	0.3	0.2	0.2
STI μ Vs	Supine	-3.1	2.4	5.3	0.3	-3.9	3.9	0.2	2.4	1.6	1.1	0.9	1.1
	Standing	13.1	8.0	-5.0	-10.3	9.0	1.5	-1.7	5.3	3.5	0.9	1.3	1.0
	HV	-3.4	6.9	10.5	-1.5	-7.0	8.5	-1.1	6.3	3.0	-0.3	-0.4	0.1
	ExStart	-3.1	6.4	9.0	-1.2	-6.3	7.8	-1.3	5.2	2.1	-1.0	-0.6	0.0
	Stage 1	8.2	2.6	-5.6	-5.0	6.8	-1.5	-2.6	2.5	-0.8	-6.1	3.6	-2.8
	Stage 2	-4.4	1.8	6.3	1.5	-5.4	3.8	-1.9	1.1	-1.1	-3.2	-3.2	-1.8
	PeakEx	-3.9	0.4	4.2	1.7	-4.1	2.4	0.7	0.9	0.8	1.3	0.5	0.7
	Recovery	2.7	-0.2	-3.1	-1.1	2.6	-1.5	-0.6	-0.1	-0.8	-1.6	-1.9	-1.4
	Recovery	0.5	-1.1	0.0	0.0	0.2	-0.5	-2.0	-2.8	-3.8	-1.8	-0.1	1.0
	Recovery	0.5	1.4	1.4	-1.0	0.0	1.2	-0.3	1.2	1.0	0.9	1.1	0.7

Sweta Ritik