

R

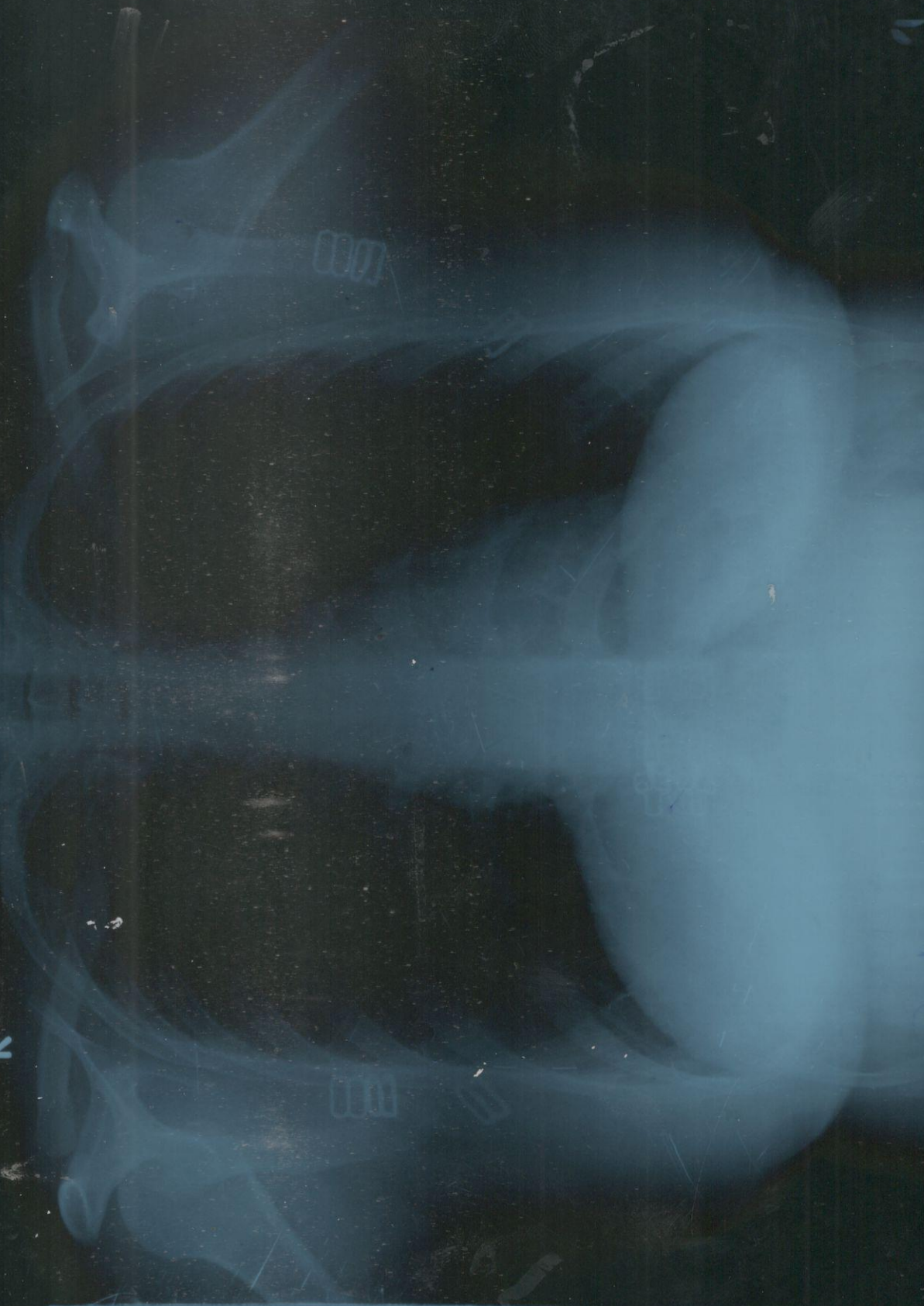

KHUSHBOO 28 Y/F PT154738 CHEST.PA 28/Mar/2022 10.32 AM
RADIX HEALTH CARE C 218 NIRMAN VIHAR.PH 22011196



MALIK RADIX HEALTH CARE

(UNIT OF MALIK RADIX HEALTHCARE PVT. LTD)

C-217, 218, Nirman Vihar, Vikas Marg, New Delhi - 110092

Tel.: 011-22011192, 22011196, 47060150 • Fax.: 22011208

E-mail : radixhealthcare@yahoo.co.in

Website : www.radixhealthcare.org



UHID	PT154738	LAB No.	XRY2111141
Name	Mrs. KHUSHBOO	Regn. No.	GEN2159265
Age / Sex	28 Yrs / F	Receiving Dt/Time	28/Mar/2022 10:32
		Reporting Dt/Time	28/Mar/2022 11:08 AM

XRAY

CHEST (PA)

Both lung fields are normal.

Cp angles are clear.

Hila are normal...

Heart size appears within normal limits.

Soft tissue shadows and bony thorax are normal.

IMP- NORMAL CHEST X-RAY

Advised....please correlate clinically.

***** END OF REPORT *****

DR. K.K. SINHA
M.B.B.S. D.M.R.D.
SENIOR CONSULTANT
Reg. No. 25437 (DMC)

DR. RAJESH MALHOTRA
MBBS, MD (RADIOLOGY)
CONSULTANT RADIOLOGY
Reg.No.DMC9299

DR. T. K VOHRA
MD (RADIODIAGNOSIS)
SENIOR CONSULTANT
Reg. No. 3272 (DMC)

DR ASHISH KUMAR
MBBS, MD (RADIOLOGY)
CONSULTANT RADIOLOGY
Reg.No.DMC62682

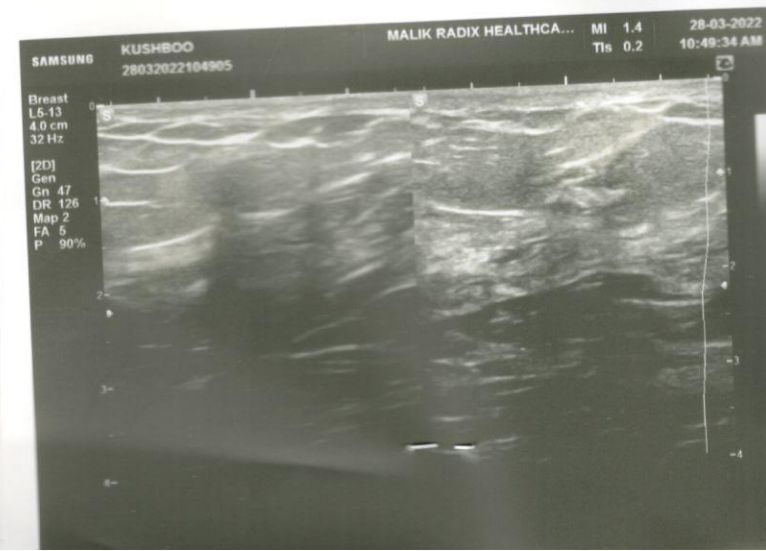
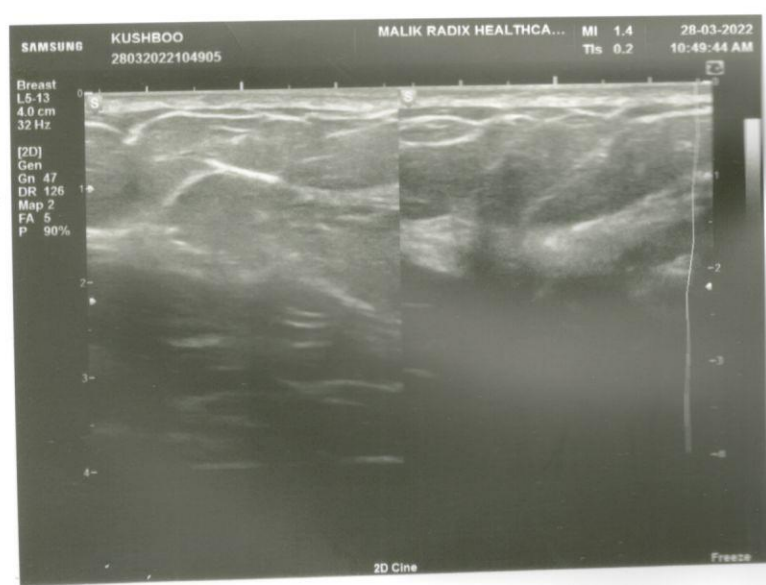
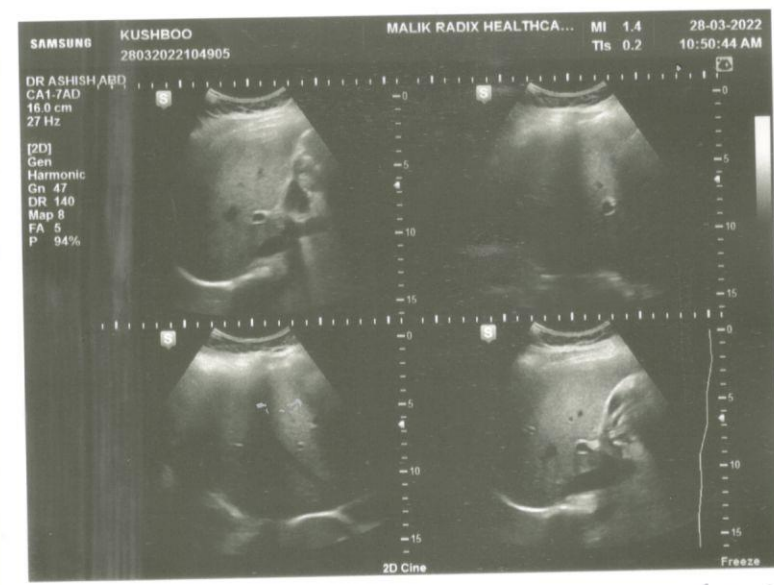
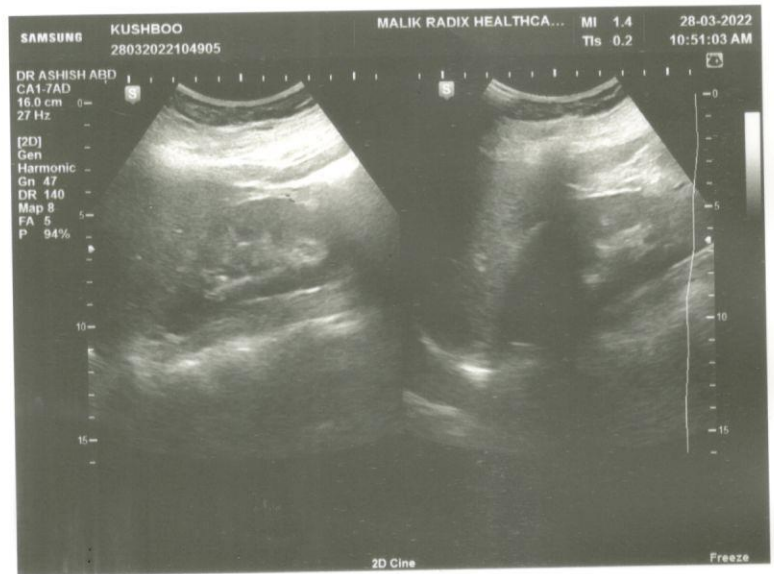
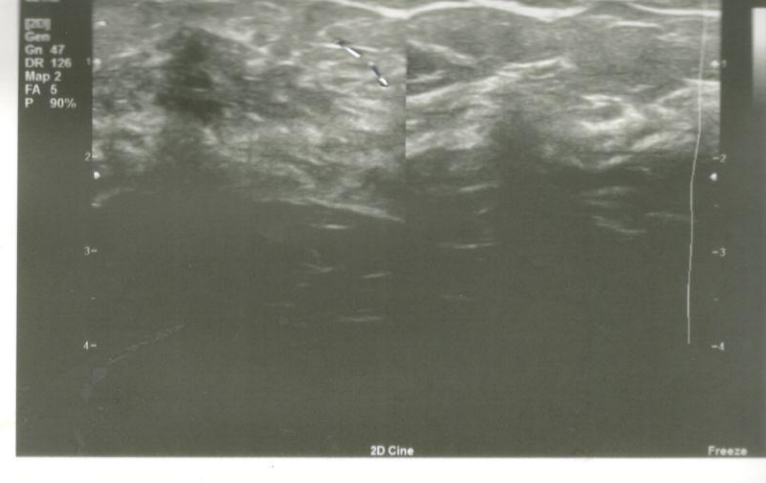
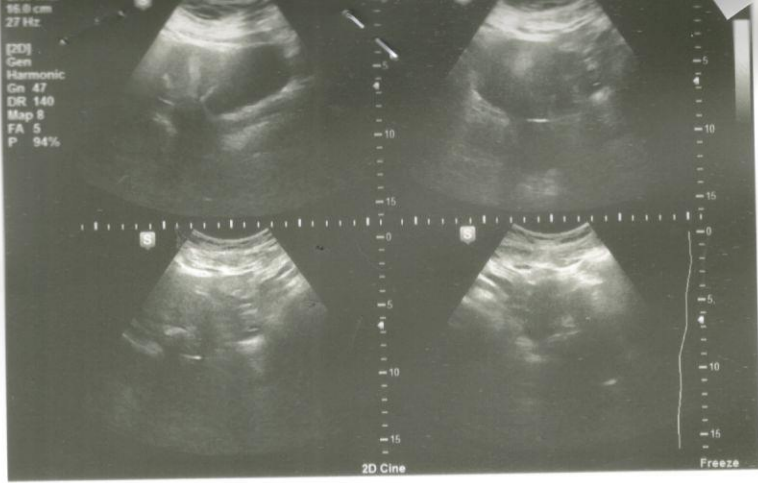



MALIK RADIX HEALTH CARE

(UNIT OF MALIK RADIX HEALTHCARE PVT. LTD)

C-217, 218, Nirman Vihar, Vikas Marg, New Delhi - 110092

Tel.: 011-22011192, 22011196, 47060150 • Fax.: 22011208

E-mail : radixhealthcare@yahoo.co.in

Website : www.radixhealthcare.org



UHID	PT154738	LAB No.	ULC2106891
Name	Mrs. KHUSHBOO	Regn. No.	GEN2159265
Age / Sex	28 Yrs / F	Reporting Dt/Time	28/Mar/2022 10:56 AM

U/S BREAST (BOTH)

USG Breast was done with high frequency linear probe.

Both breast parenchyma shows normal echopattern .

No obvious solid or cystic lesion seen.

No calcification/shadowing seen.

No obvious duct dilatation seen.

Retromammary space appears normal.

No significant axillary lymph nodes seen.

IMP— No significant abnormality seen ultrasonographically .

Facilities Available :

MRHC / GEN / FR / 15

- ★ Multispeciality Hospital ★ 24 Hours Emergency ★ X-Ray/ ECG/ Ultrasound ★ Dental
- ★ Fully Equipped Operation Theatre ★ Fully Functional Lab ★ Casualty/ICU ★ Nursery
- ★ Labour Room ★ All Speciality OPD ★ Laparoscopic Surgery ★ ECHO ★ Plastic Surgery

Home Collection Facility Available Contact : 9999254739

UHID	PT154738	LAB No.	ULC2106891
Name	Mrs. KHUSHBOO	Regn. No.	GEN2159265
Age / Sex	28 Yrs / F	Reporting Dt/Time	28/Mar/2022 10:56 AM

U/S WHOLE ABDOMEN

The liver is normal in size, shape and normal in echogenicity .No focal lesion is seen. No Intra hepatic biliary radicals dilatation seen. Portal vein is normal in course and calibre.

Gall bladder appears normal in size, shape and distention. Lumen is free and gall bladder wall thickness. No evidence of any cholecystitis or pericholecystic fluid seen. CBD measures - 4mm

Pancreas is normal in size, shape and echogenicity

Spleen is normal size, shape and echogenicity.

Right kidney is normal in size, shape and echogenicity. No calculus seen. Pelvicalyceal system is normal. Corticomedullary differentiation is maintained.

Left kidney is normal in size, shape and echogenicity. No calculus seen. Pelvicalyceal system is normal. Corticomedullary differentiation is maintained.

Urinary bladder is normal in shape, outline and distension. Lumen is anechoic and no wall thickening seen.

Uterus is **anteverted**, and is normal in size . No focal myometrial lesion seen. Endometrium is normal in thickness

Bilateral ovaries are normal in size, shape and echogenicity.

No free fluid is seen in the abdomen/pelvis.

IMPRESSION: Normal Study

Please correlate clinically.

Dr. ASHISH KUMAR TOMER
Consultant in Radiology & maternal-fetal medicine
MD
Member of fetal medicine Foundation (UK)
DMC reg no. 62682. FMF, UK : id no. 236814

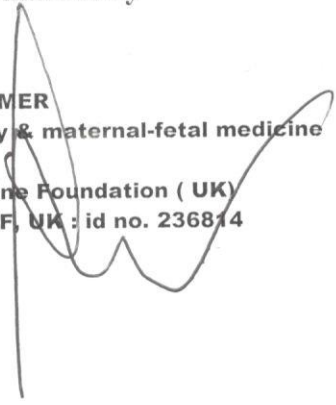

DR. K.K. SINHA
M.B.B.S. D.M.R.D.
SENIOR CONSULTANT
Reg. No. 25437 (DMC)

DR. RAJESH MALHOTRA
MBBS, MD (RADIOLOGY)
CONSULTANT RADIOLOGY
Reg.No.DMC9299

DR. T. K VOHRA
MD (RADIODIAGNOSIS)
SENIOR CONSULTANT
Reg. No. 3272 (DMC)

DR ASHISH KUMAR
MBBS, MD (RADIOLOGY)
CONSULTANT RADIOLOGY
Reg.No.DMC62682

28



भारतीय विशिष्ट पहचान प्राधिकरण
भारत सरकार
Unique Identification Authority of India
Government of India

नामांकन क्रम/ Enrolment No.: 0658/48024/26182

To
सुरबू
Khushboo
W/O Saurav Kumar Rohilla
K-7/10A
Street no-8
West ghonda
Maujpur
Seclampur
North East Delhi Delhi - 110053
8791592451

Download Date: 18/06/2018
Generation Date: 13/09/2018

Signature Not Verified
Digitally signed by
Unique Identification Authority
Date: 2018.06.18 10:42:51

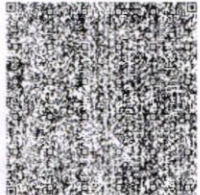

QR Code with Photograph

आपका आधार क्रमांक / Your Aadhaar No. :

XXXX XXXX 4645
VID : 9158 0671 9615 2005

मेरा आधार, मेरी पहचान



भारत सरकार
Government of India



सुरबू
Khushboo
जन्म तिथि/DOB: 08/06/1993
महिला/ FEMALE

XXXX XXXX 4645
VID : 9158 0671 9615 2005

मेरा आधार, मेरी पहचान



Government of India

- सूचना
- आधार पहचान का प्रमाण है, नागरिकता का नहीं।
 - पहचान का प्रमाण ऑनलाइन अथेन्टिकेशन द्वारा प्राप्त करें।
 - यह एक इलेक्ट्रॉनिक प्रक्रिया द्वारा बना हुआ पत्र है।

INFORMATION

- Aadhaar is a proof of identity, not of citizenship.
- To establish identity, authenticate online.
- This is electronically generated letter.

- आधार देश भर में मान्य है।
- आधार अविष्य में सरकारी और गैर-सरकारी सेवाओं का लाभ उठाने में उपयोगी होगा।
- Aadhaar is valid throughout the country.
- Aadhaar will be helpful in availing Government and Non-Government services in future.



भारतीय विशिष्ट पहचान प्राधिकरण
Unique Identification Authority of India

पता:
W/O सौरव कुमार रोहिला, के-7/10ए, स्ट्रीट न-8, वेस्ट
घण्डा, मौजपुर, उत्तर पूर्वी दिल्ली,
दिल्ली - 110053

Address:
W/O Saurav Kumar Rohilla, K-7/10A, Street
no-B, West ghonda, Maujpur, North East
Delhi,
Delhi - 110053

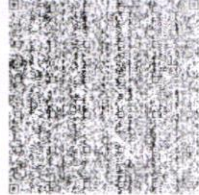

QR Code with Photograph

XXXX XXXX 4645
VID : 9158 0671 9615 2005

Khushboo

MALIK RADIX HEALTHCARE PVT. LTD.
C-217, C-218, Nirman Vihar,
Delhi-110092
Ph.: 011-22011192, 22011196
Regd. No. 607



MALIK RADIX HEALTHCARE

C-218, NIRMAN VIHAR DELHI-92

PH-011-22011196

Last Name:
First Name: KHUSHBOO
ID: 510
Date: 28/03/2022
Predicted: ERS 93

Date of Birth: 08/06/1993
Sex: Female
Ethnic Corr.: 100%
Description:
Comments:

Age: 28
Weight (Kg): 70
Height (cm): 161
BSA (m2): 1.74
Smoke: no

Spirometry Results

Parameter	Pred	Pre	%Pred
FVC (L)	3.49	2.56	73
FEV.5 (L)	----	1.86	----
FEV1 (L)	3.03	2.33	77
PEFR (L/s)	6.88	6.17	90
PIFR (L/s)	----	5.49	----
FEF25-75 (L/s)	3.95	4.14	105
FEF 25% (L/s)	6.06	5.93	98
FEF 50% (L/s)	4.38	4.79	109
FEF 75% (L/s)	2.08	2	96
FEV1/FVC (%)	83.59	91.02	109
FVC Time (Sec)	----	8.6	----
SVC (L)	3.47	2.65	76
ERV (L)	----	0.21	----
IRV (L)	----	0.02	----
VE (L/min)	----	64.83	----
Rf (l/min)	----	26.79	----
Ti (sec)	----	1.12	----
Te (sec)	----	1.12	----
Vt (L)	----	2.42	----
Vt/Ti (L/s)	----	2.16	----
Ti/Ttot (sec)	----	0.5	----
IC (L)	----	2.44	----
MVV (L/min)	110.83	15.4	14
MRF (l/min)	----	20	----
MVt (L)	----	0.77	----
MVVt (sec)	----	15.38	----
ELA (Years)	27	55	----

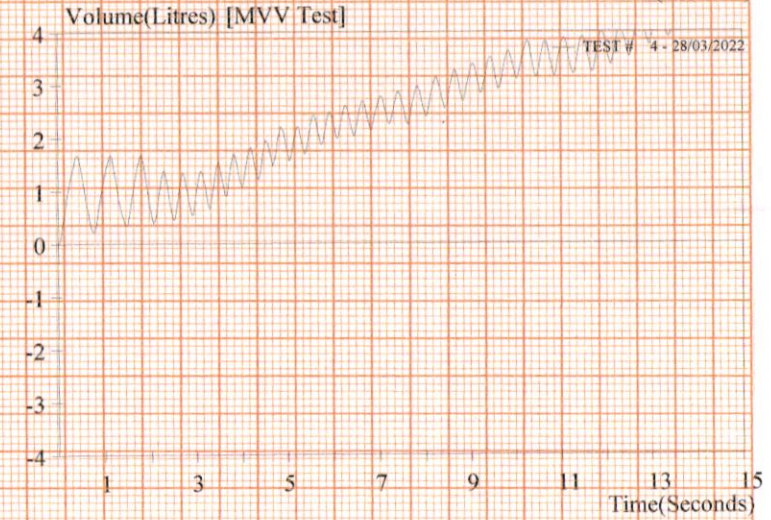
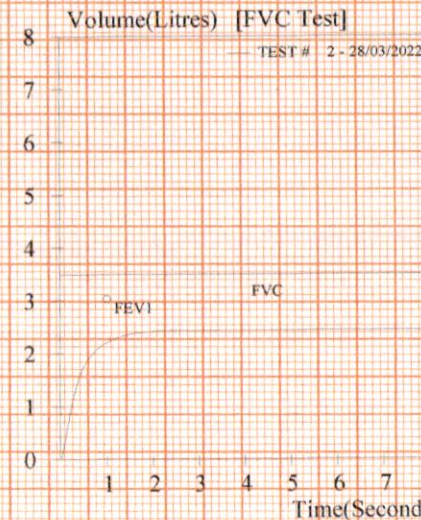
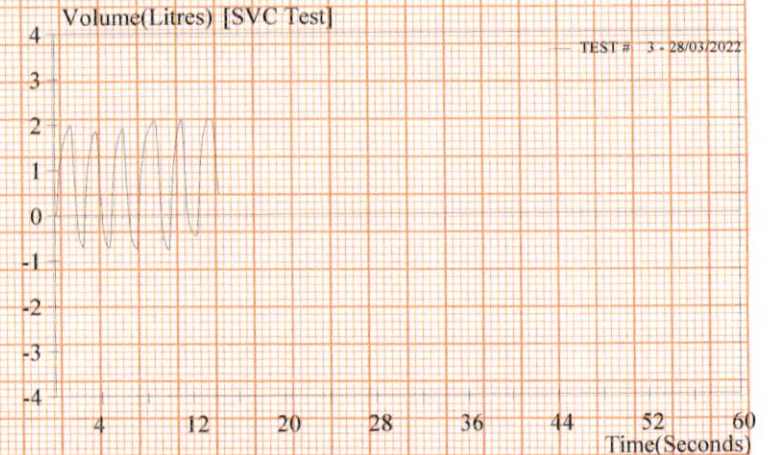
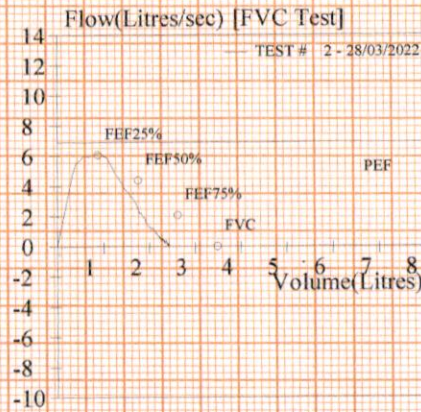

Pre Medication Report Indicates
 Mild Restriction(%FEV1/FVC>80%Pred%FEV1
 /FVC and 80%PredFVC>FVC>65%PredFVC)

MALIK RADIX HEALTHCARE PVT. LTD.
 C-217, C-218, Nirman Vihar,
 Delhi-110092
 Ph.: 011-22011192, 22011196
 Regd. No. 607

MALIK RADIX HEALTHCARE PVT. LTD.
 C - 217, 218 NIRMAN VIHAR,
 DELHI 110092

Dr. SHEKHAR KAZI AHMED
 M.D. - Physican
 P.DG.DCC
 D.M.C. - 69699

Ms. KHUSHBOO

I.D. : 613
 AGE/SEX : 28 Yr / F
 HT/WT : /
 DATE : 28/03/2022 12:46:41 PM
 REF.BY : Dr.

MACHINE INTERPRETATION : Normal ECG.

RATE : 99 bpm
 BP : N/A
 P-Axis : 66 deg.
 QRS-Axis : 64 deg.
 T-Axis : 49 deg.

P Duration : 82 ms
 PR Duration : 139 ms
 QRS Duration : 66 ms
 QT Interval : 313 ms
 QTc Interval : 371 ms

Linked Median
 Average Filtered
 Speed : 25 mm/s
 Sensitivity : 10 mm/mV

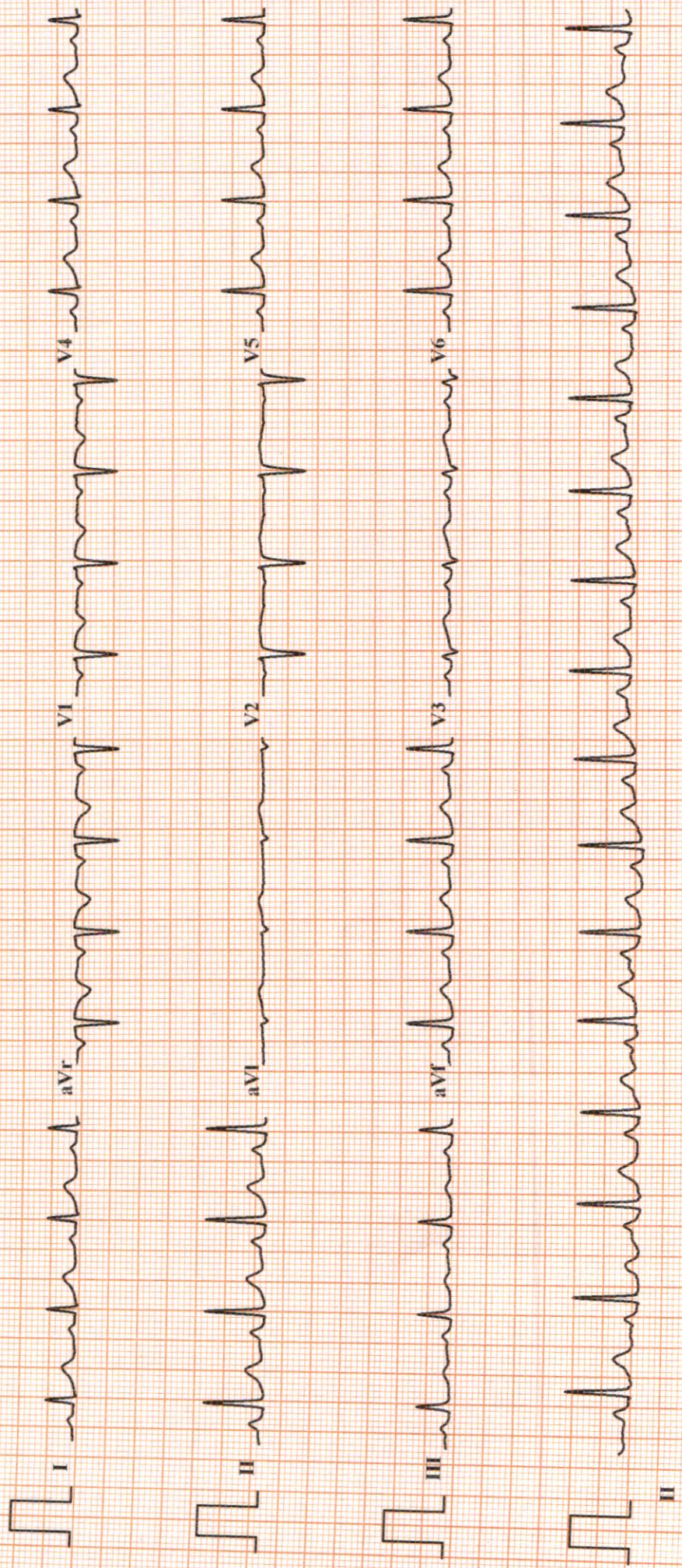

MALIK RADIX HEATHCARE PVT. LTD.

C-217,218, NIRMAN VIHAR, VIKAS MARG
DELHI 110092, PH NO- 011-22011196

KHUSHBOO

ID : 707
DATE : 28/03/2022
AGE/SEX : 28 / F
HT/WT : 0 / 0
REF.BY : BOB

TREADMILL TEST REPORT

PROTOCOL : Bruce
HISTORY :
INDICATION :
MEDICATION :

PHASE	TOTAL TIME	STAGE TIME	SPEED Km/Hr	GRADE %	H.R. bpm	B.P. mmHg	RPP x100	ST LEVEL(MM)			METS
								II	V1	V5	
SUPINE					100	120 / 80	120	0.5	-0.1	0.4	
STANDING					101	120 / 80	121	0.4	0	0.5	
HYPERVENT		0:14			109	120 / 80	130	0.7	-0.1	0.5	
Stage 1	2:55	2:55	2.7	10	157	124 / 84	194	0.4	0.1	0.4	4.67
Stage 2	5:55	2:55	4	12	183	128 / 88	234	0.7	0.5	0.6	7.04
PK-EXERCISE	6:15	0:15	5.4	14	189	130 / 90	245	0.7	0.5	0.6	7.34
RECOVERY	9:18	2:55			124	128 / 88	158	0.2	0.6	0.3	
RECOVERY	12:18	5:55			116	124 / 84	143	0.2	0.2	0.1	

RESULTS

EXERCISE DURATION : 6:15
MAX HEART RATE : 189 bpm 98 % of target heart rate 192 bpm
MAX BLOOD PRESSURE : 130 / 90 mm Hg
REASON OF TERMINATION : *THR Achieved*

MAX WORK LOAD : 7.34 METS

BP RESPONSE :
ARRYTHMIA :
H.R. RESPONSE :
IMPRESSIONS :

That is Negative for provokable myocardial Ischemia

Dr. Nishant Singh
Dr. Nishant Singh
MD Medicine, DM Cardiology
Senior Consultant, Cardiology
DMC No.- 20902

Malik Radix Healthcare Pvt. Ltd.
C-217, 218, Nirman Vihar, Delhi-92

Technician :

MALIK RADIX HEATHCARE PVT. LTD.

KHUSHBOO

PRETEST

ST @ 10mm/mV

I.D. 707

RATE 100bpm

SUPINE

80ms PostJ

Age 28/F

B.P. 120/80

LINKED MEDIAN

Date 28/03/2022

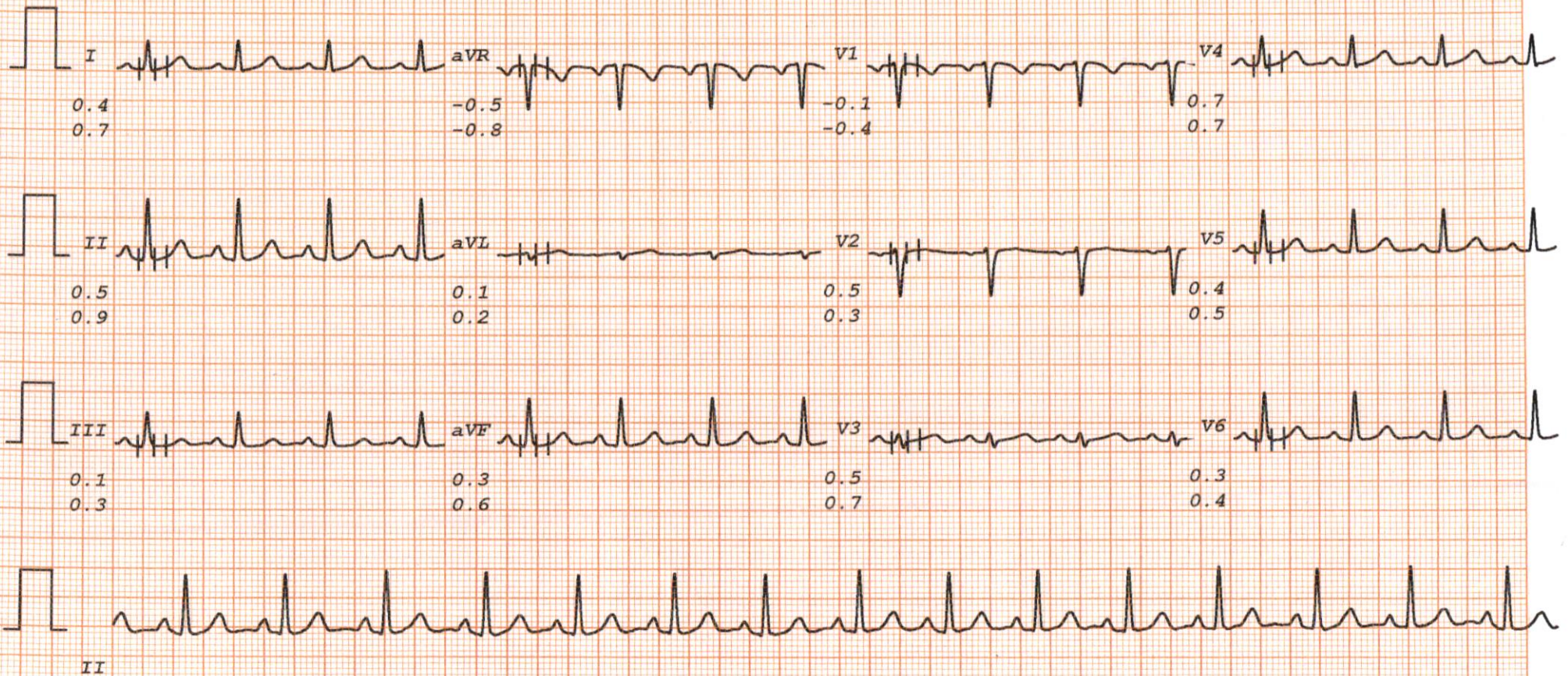

MALIK RADIX HEATHCARE PVT. LTD.

KHUSHBOO

PRETEST

ST @ 10mm/mV

I.D. 707

RATE 101bpm

STANDING

80ms PostJ

Age 28/F

B.P. 120/80

LINKED MEDIAN

Date 28/03/2022

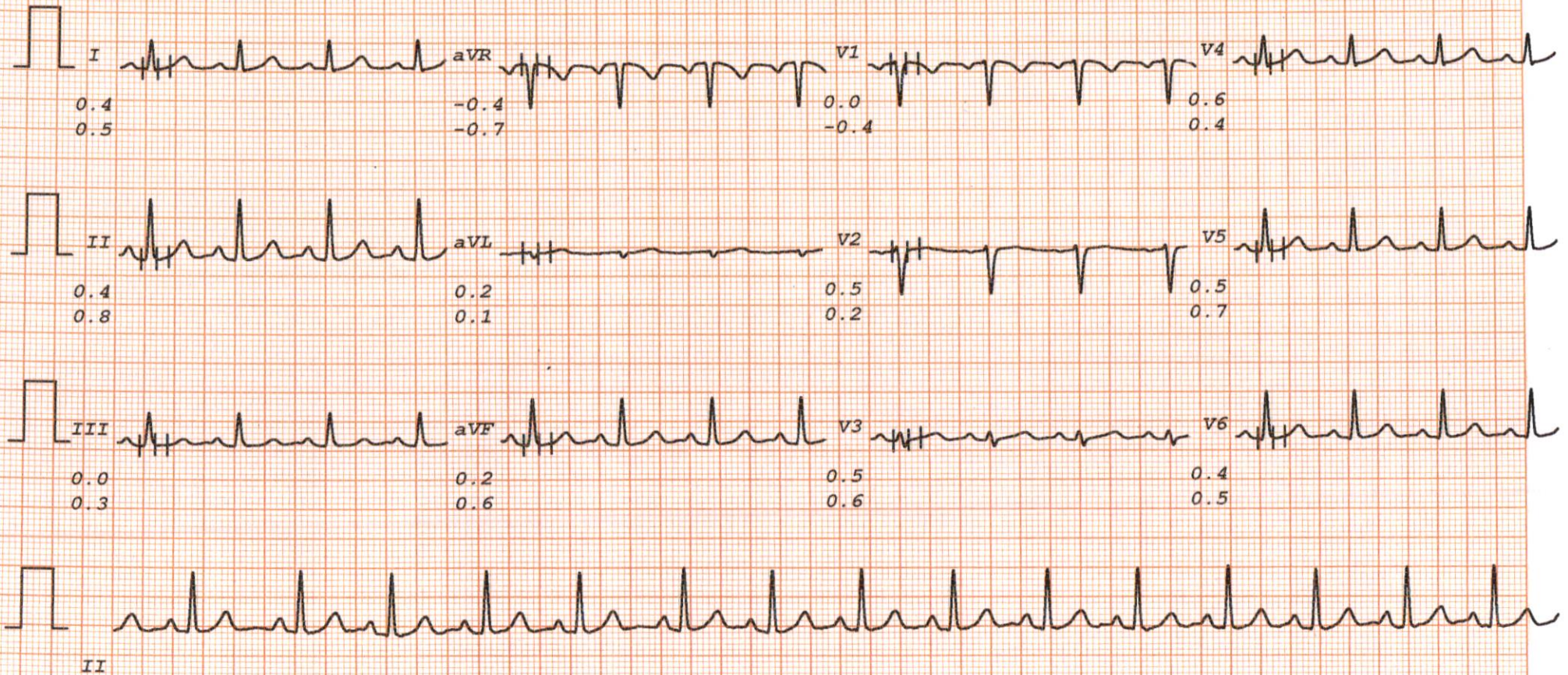

MALIK RADIX HEATHCARE PVT. LTD.

KHUSHBOO

PRETEST

ST @ 10mm/mV

I.D. 707

RATE 109bpm

HYPERTENT

80ms PostJ

Age 28/F

B.P. 120/80

PHASE TIME 0:14

LINKED MEDIAN

Date 28/03/2022

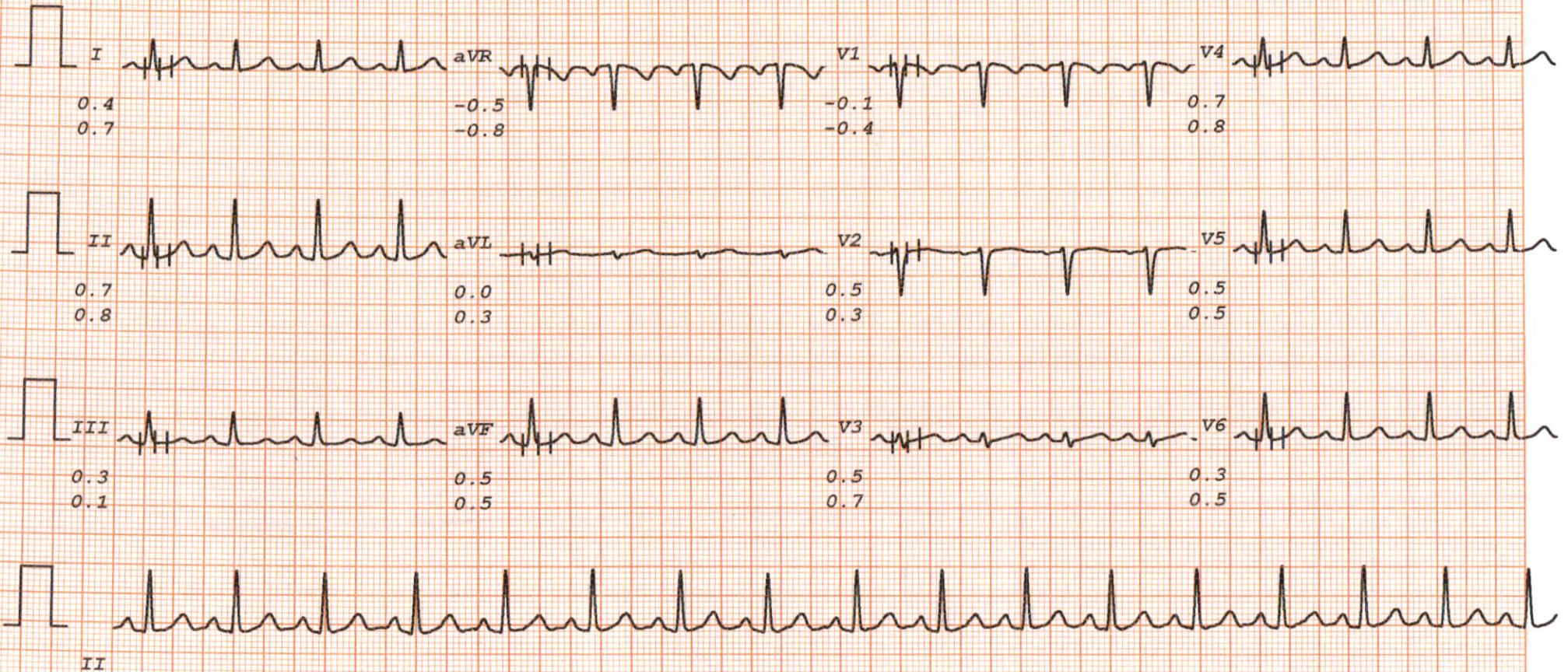

MALIK RADIX HEATHCARE PVT. LTD.

KHUSHBOO

I.D. 707

Age 28/F

Date 28/03/2022

RATE 157bpm

B.P. 124/84

Bruce

Stage 1

TOTAL TIME 2:55

PHASE TIME 2:55

ST @ 10mm/mV

80ms PostJ

Speed 2.7 km/hr

SLOPE 10 %

LINKED MEDIAN

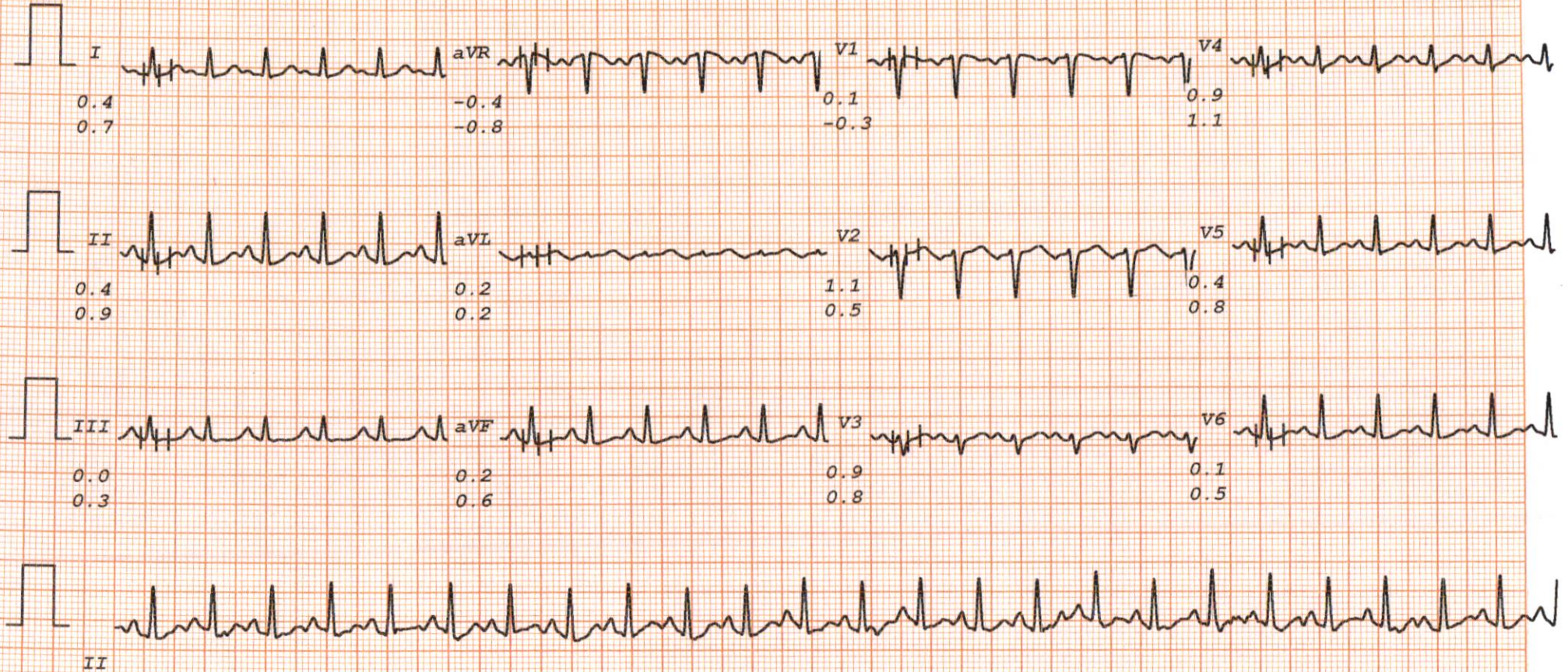

MALIK RADIX HEATHCARE PVT. LTD.

KHUSHBOO

I.D. 707

Age 28/F

Date 28/03/2022

RATE 183bpm

B.P. 128/88

Bruce

Stage 2

TOTAL TIME 5:55

PHASE TIME 2:55

ST @ 10mm/mV

80ms PostJ

Speed 4 km/hr

SLOPE 12 %

LINKED MEDIUM

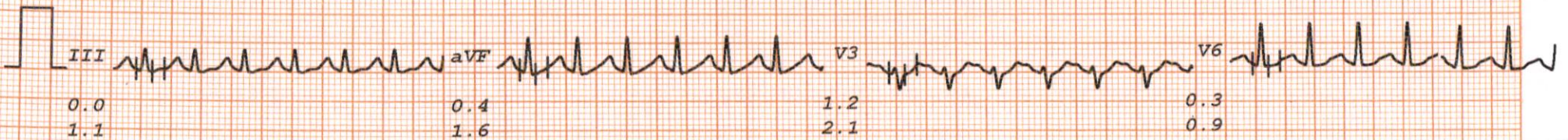
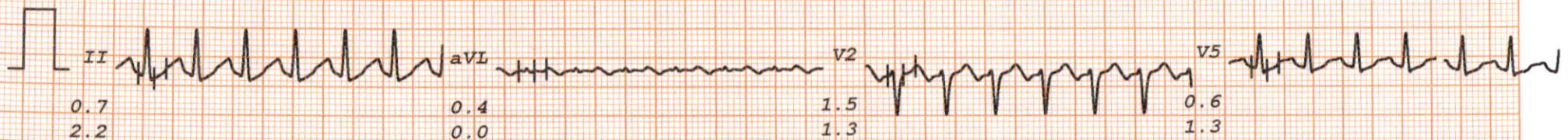
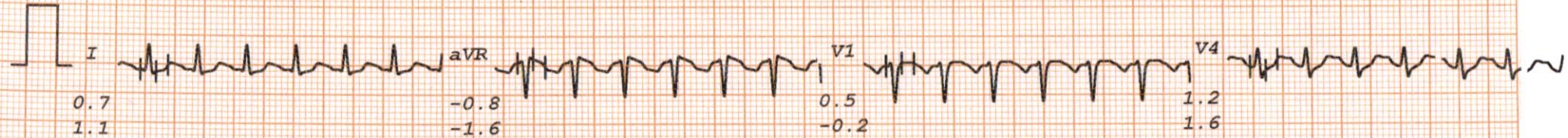

MALIK RADIX HEALTHCARE PVT. LTD.

KHUSHBOO

I.D. 707

Age 28/F

Date 28/03/2022

RATE 189bpm

B.P. 130/90

Bruce

PK-EXERCISE

TOTAL TIME 6:15

PHASE TIME 0:15

ST @ 10mm/mV

80ms PostJ

Speed 5.4 km/hr

SLOPE 14 %

LINKED MEDIAN

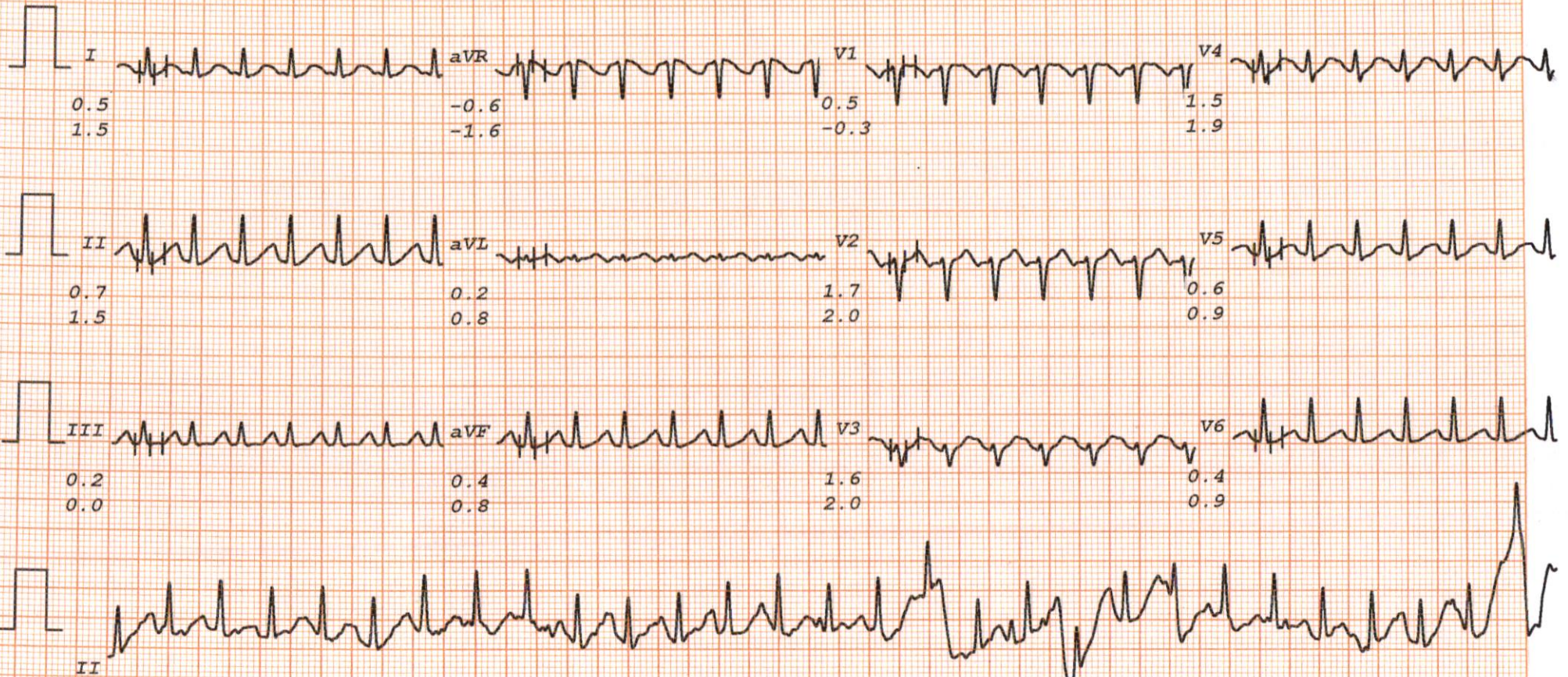

MALIK RADIX HEALTHCARE PVT. LTD.

KHUSHBOO

I.D. 707

Age 28/F

Date 28/03/2022

RATE 124bpm

B.P. 128/88

Bruce

RECOVERY

TOTAL TIME 9:18

PHASE TIME 2:55

ST @ 10mm/mV

80ms PostJ

LINKED MEDIAN

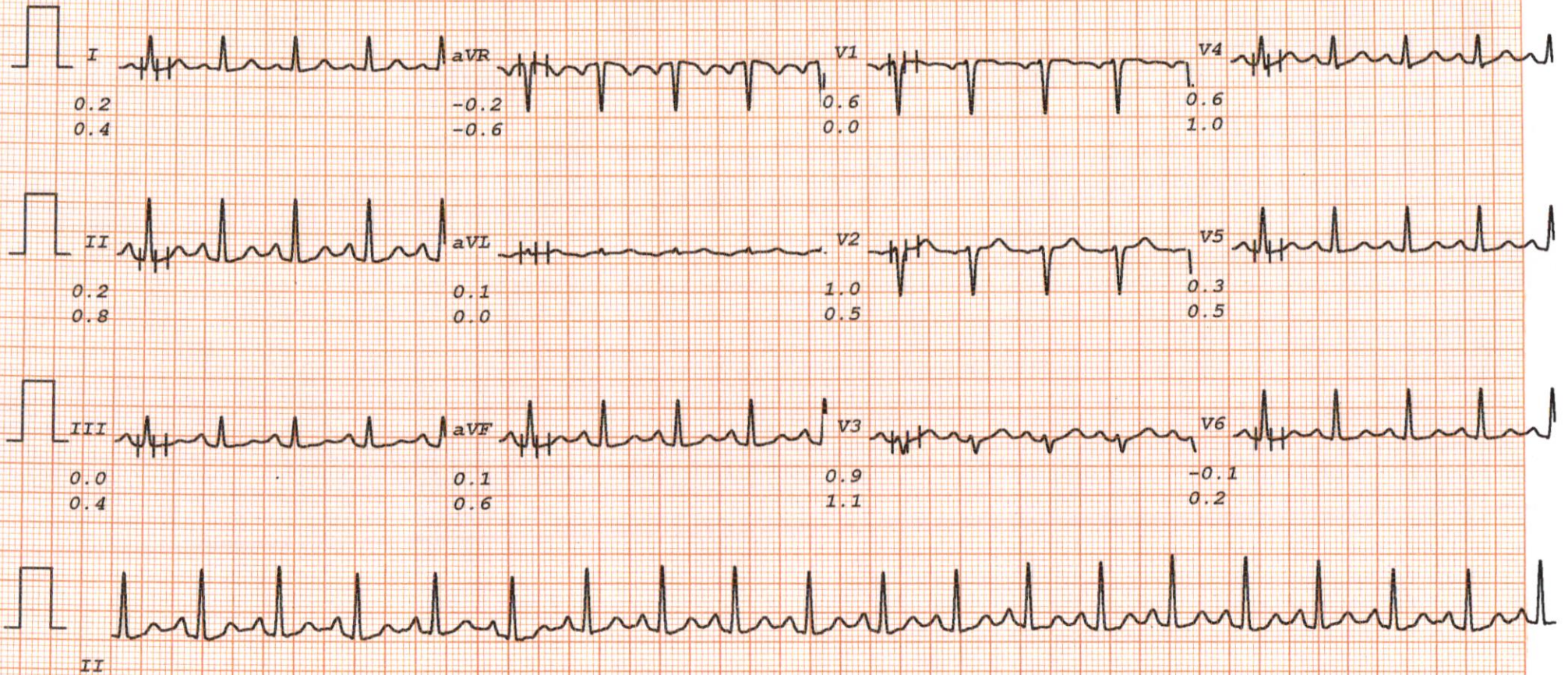

MALIK RADIX HEATHCARE PVT. LTD.

KHUSHBOO

I.D. 707

Age 28/F

Date 28/03/2022

RATE 116bpm

B.P. 124/84

Bruce

RECOVERY

TOTAL TIME 12:18

PHASE TIME 5:55

ST @ 10mm/mV

80ms PostJ

LINKED MEDIAN

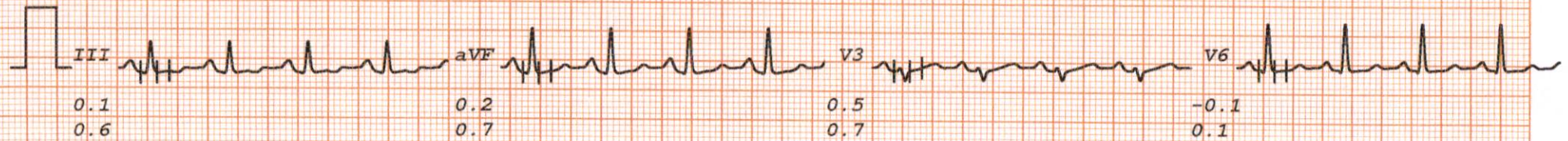
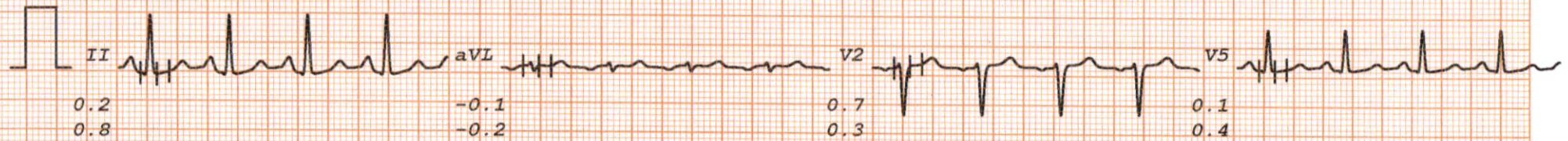
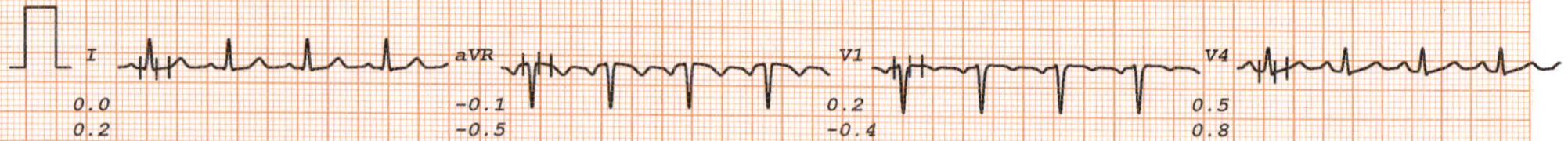

Echocardiogram Report

Patient Name	MRS. KHUSHBOO
Date of Test	28/03/2022
Age	28YRS/ FEMALE
Ref. by	BOB

Dimensions	Result	Normal Range
AO (ed)	2.0 cm	(2.1 -3.7cm)
LA (es)	2.2 cm	(2.1 -3.7cm)
RVID (ed)	2.0 cm	(1.1-2.5cm)
LVID (ed)	3.8 cm	(3.6 – 5.2 cm)
LVID (es)	2.5 cm	(2.3-3.9cm)
IVS (ed)	1.0 cm	(0.6 – 1-2 cm)
LVPW (ed)	1.0 cm	(0.6 – 1-2 cm)
EF	62 %	
FS	33 %	(28 % - 42 %)

Morphological Date			
Mitral Valve	Normal	Aorta	Normal
Aortic Valve	Normal	Pulmonary Valve	Normal
Tricuspid Valve	Normal	Right Ventricle	Normal
Inter Atrial Septum	Normal	Left Ventricle	Normal
Inter Ventricular Septum	Normal	Right Atrium	Normal
Pulmonary Artery	Normal	Left Atrium	Normal

2-D Echocardiography Finding:

LV and RV normal in size with normal wall thickness. L V normal systolic function with LVEF = 62 % (by area- length method). No any regional wall motion abnormality seen. LA and RA normal in size. No any chambers hypertrophy seen. No any valvular defect seen. No Pulmonary Hypertension seen. No Intra Cardiac clot/mass/ vegetation/pericardial effusion seen. Pericardium is normal. No septals defect seen.

Facilities Available :

- ★ Multispeciality Hospital ★ 24 Hours Emergency ★ X-Ray/ ECG/ Ultrasound ★ Dental
- ★ Fully Equipped Operation Theatre ★ Fully Functional Lab ★ Casualty/ICU ★ Nursery
- ★ Labour Room ★ All Speciality OPD ★ Laparoscopic Surgery ★ ECHO ★ Plastic Surgery

Home Collection Facility Available Contact : 9999254739



MALIK RADIX HEALTH CARE

(UNIT OF MALIK RADIX HEALTHCARE PVT. LTD)
C-217, 218, Nirman Vihar, Vikas Marg, New Delhi - 110092
Tel.: 011-22011192, 22011196, 47060150 • Fax.: 22011208
E-mail : radixhealthcare@yahoo.co.in
Website : www.radixhealthcare.org



Safety at WEI now
accredited by NABH

Color Flow Mapping

No any Regurgitation seen.

Doppler Studies

MVIS –

E > A

Peak Systolic Velocity across Aortic Valve = 0.6 m/sec.

Peak Systolic Velocity across pulmonary valve = 0.8 m/sec

No AS/MS/TS/PS/AR/ MR/PR/TR

Impression

1. LV normal in size with adequate systolic function. (LVEF = 62 %).
2. RV normal in size with normal systolic function.
3. No any regional wall motion abnormality seen
4. No any chambers hypertrophy seen.
5. No Pulmonary artery hypertension seen.
6. LA & RA normal in size.
7. No Septals defect seen.
8. No intra cardiac clot/mass/vegetation/pericardial effusion seen.

Dr. Nishant Tyagi

(M.D. DNB, Cardiology)

(Senior Consultant Cardiologist)

Dr. Sheikh Nazir Ahmed

M.D. "Physician" PGDCC

(Consultant Non – Invasive Cardiologist)

LAB REPORT

Reg. Date	28/03/2022	Patient Id	2203280007	DOB.	
Name	MRS. KHUSHBOO	Gender	F	Perm. ID	
Age	28 Yrs.	Reported	28/03/2022 16:49:30		
Ref. By	Aarogya RPR Health care services Panel Aarogya RPR Health care services				

Test Name	Result	Units	Ref. Range
Aarogya RPR Female			
Aarogya RPR Health care services			
BLOOD SUGAR FASTING	97.11	mg/dl	70 - 100
URINE SUGAR FASTING	NIL		NIL
BLOOD SUGAR PP	118.81	mg/dl	90 - 140
BLOOD GROUP ABO	" O "		
RH TYPING	Positive		

HAEMATOLOGY

COMPLETE HAEMOGRAM

HAEMOGLOBIN (HB%)	13.5	gm/dl	12 - 15
TOTAL LEUCOCYTE COUNT (TLC)	7,400	/cumm	4000 - 11000

DIFFERENTIAL LEUCOCYTE COUNT (DLC)

NEUTROPHIL	62	%	40 - 80
LYMPHOCYTE	30	%	28 - 55
MONOCYTE	05	%	02 - 10
EOSINOPHIL	03	%	01 - 06
BASOPHIL	00	%	0 - 0
ESR (WESTEGREN'S METHOD)	16	mm/1st hr.	0 - 15
R B C COUNT	4.39	Millions/cmm	4.247 - 5.4
P.C.V / HAEMATOCRIT	40.4	%	35 - 45
M C V	92.0	fl.	80 - 100
M C H	30.8	Picogram	27.0 - 31.0
M C H C	33.4	gm/dl	33 - 37
PLATELET COUNT	1.71	Lakh/cu mm	1.50 - 4.50
HB A1C	5.08	%	

Checked by : _____
Page 1 Contd...2

Facilities Available :

MRHC / GEN / FR / 15

- ★ Multispeciality Hospital ★ 24 Hours Emergency ★ X-Ray/ ECG/ Ultrasound ★ Dental
- ★ Fully Equipped Operation Theatre ★ Fully Functional Lab ★ Casualty/ICU ★ Nursery
- ★ Labour Room ★ All Speciality OPD ★ Laparoscopic Surgery ★ ECHO ★ Plastic Surgery

Home Collection Facility Available Contact : 8587915647



MALIK RADIX HEALTH CARE

(UNIT OF MALIK RADIX HEALTHCARE PVT. LTD)
 C-217, 218, Nirman Vihar, Vikas Marg, New Delhi - 110092
 Tel.: 011-22011192, 22011196, 47060150 • Fax.: 22011208
 E-mail : radixhealthcare@yahoo.co.in
 Website : www.radixhealthcare.org

LAB REPORT

Reg. Date	28/03/2022	Patient Id	2203280007	DOB.	
Name	MRS. KHUSHBOO	Gender	F	Perm. ID	
Age	28 Yrs.	Reported	28/03/2022 16:49:30		
Ref. By	Aarogya RPR Health care services Panel Aarogya RPR Health care services				

Test Name	Result	Units	Ref. Range
-----------	--------	-------	------------

Interpretation

Non Diabetic	: 4-6%
Good Diabetic Control	: 6-8%
Fair Control	: 8-10%
Poor Control	: >10%

The Glycosylated haemoglobin assay has been validated as a reliable indicator Of mean blood glucose levels for a period of 8-12 week period. ADA recommended the testing twice a year in patients with stable blood glucose and quarterly. If treatment change, or if blood glucose levels are unstable.

TO BE CORRELATED CLINICALLY.

CALCIUM	10.00	mg/dl	8.4 - 10.4
<u>LIPID PROFILE</u>			
TOTAL CHOLESTEROL	143.40	mg/dL	130.0 - 200.0 (<200)
TRIGLYCERIDES	57.10	mg/dL	80.5 - 150.0 (<150)
H D L CHOLESTEROL DIRECT	38.82	mg/dL	42.0 - 60.0 (<40->59)
V L D L	11.4	mg/dL	4.0 - 30. (23-45)
L D L CHOLESTEROL	93.2	mg/dL	50.0 - 150.0 (50-150)
TOTAL CHOLESTEROL / HDL RATIO	3.7		3.3 - 5.1
LDL / HDL CHOLESTEROL RATIO	2.4		1.5 - 3.5

LIVER FUNCTION TEST (LFT)

Checked by : _____
Page 2 Contd...3

Facilities Available :

MRHC / GEN / FR / 15

- ★ Multispeciality Hospital ★ 24 Hours Emergency ★ X-Ray/ ECG/ Ultrasound ★ Dental
- ★ Fully Equipped Operation Theatre ★ Fully Functional Lab ★ Casualty/ICU ★ Nursery
- ★ Labour Room ★ All Speciality OPD ★ Laparoscopic Surgery ★ ECHO ★ Plastic Surgery

Home Collection Facility Available Contact : 8587915647



MALIK RADIX HEALTH CARE

(UNIT OF MALIK RADIX HEALTHCARE PVT. LTD)
C-217, 218, Nirman Vihar, Vikas Marg, New Delhi - 110092
Tel.: 011-22011192, 22011196, 47060150 • Fax.: 22011208
E-mail : radixhealthcare@yahoo.co.in
Website : www.radixhealthcare.org

LAB REPORT

Reg. Date	28/03/2022	Patient Id	2203280007	DOB.	
Name	MRS. KHUSHBOO			Perm. ID	
Age	28 Yrs.	Gender	F	Reported	28/03/2022 16:49:30
Ref. By	Aarogya RPR Health care services		Panel	Aarogya RPR Health care services	

Test Name	Result	Units	Ref. Range
BILIRUBIN TOTAL	0.61	mg/dl	0.2 - 1.2
CONJUGATED (D. BILIRUBIN)	0.20	mg/dl	0.00 - 0.3
UNCONJUGATED (I.D.BILIRUBIN)	0.41	mg/dl	0.2 - 0.9
SGOT / AST	36.29	IU/L	0 - 35
SGPT / ALT	53.06	IU/L	0 - 35
ALKALINE PHOSPHATASE	145.10	U/L	64 - 306
TOTAL PROTEIN	6.31	gm/dl	6.0 - 8.3
ALBUMIN	4.77	gm/dl	3.2 - 5.0
GLOBULIN	1.54	gm/dl	2.5 - 5.6
A/G RATIO	3.10		0.9 - 2.0
GAMMA GT	29.36	IU/L	0.0 - 35.0
SERUM CREATININE	0.90	mg/dl	0.6 - 1.2
SERUM URIC ACID	5.67	mg/dl	2.4 - 6.0
BLOOD UREA NITROGEN (BUN)	12.36	mg/dl	6.0 - 21.0

Urine Routine Examination

PHYSICAL EXAMINATION

QUANTITY	30	ml.	
COLOUR	Pale Yellow		Pale Yellow
TRANSPARENCY	Clear		
SPECIFIC GRAVITY	1.025		
PH	6.0		

CHEMICAL EXAMINATION

ALBUMIN	Nil
SUGAR	Nil

MICROSCOPIC EXAMINATION

PUS CELLS	2-3	/HPF
-----------	-----	------

Checked by : _____
Page 3 Contd...4

Facilities Available :

MRHC / GEN / FR / 15

- ★ Multispeciality Hospital ★ 24 Hours Emergency ★ X-Ray/ ECG/ Ultrasound ★ Dental
- ★ Fully Equipped Operation Theatre ★ Fully Functional Lab ★ Casualty/ICU ★ Nursery
- ★ Labour Room ★ All Speciality OPD ★ Laparoscopic Surgery ★ ECHO ★ Plastic Surgery

Home Collection Facility Available Contact : 8587915647



MALIK RADIX HEALTH CARE

(UNIT OF MALIK RADIX HEALTHCARE PVT. LTD)
C-217, 218, Nirman Vihar, Vikas Marg, New Delhi - 110092
Tel.: 011-22011192, 22011196, 47060150 • Fax.: 22011208
E-mail : radixhealthcare@yahoo.co.in
Website : www.radixhealthcare.org

LAB REPORT

Reg. Date	28/03/2022	Patient Id	2203280007	DOB.	
Name	MRS. KHUSHBOO	Gender	F	Perm. ID	
Age	28 Yrs.	Reported	28/03/2022 16:49:30		
Ref. By	Aarogya RPR Health care services Panel Aarogya RPR Health care services				

Test Name	Result	Units	Ref. Range
RBC'S	Nil	/HPF	
CASTS	Nil		
CRYSTALS	NIL		
EPITHELIAL CELLS	1-2	/HPF	
BACTERIA	Nil		
OTHERS	Nil		
Pap Smear (Above 40 years)			
Free T3 ELFA	2.94	ng/ml	02 - 04
Free T4 ELFA	1.14	ug/dl	0.8 - 2.7
TSH Serum/ELFA	1.210	uIU/ml	0.25 - 5.50 uIU/ml

Interpretation

Clinical Use

- Diagnose Hypothyroidism and Hyperthyroidism
- Monitor T4 replacement or T4 suppressive Therapy
- Quantify TSH levels in the subnormal range

Increased Levels : Primary Hypothyroidism Subclinical Hypothyroidism, TSH dependent, Thyroid Hormone Resistance.

Decreased Levels : Grave's Disease, Autonomous Thyroid Hormone Secretion, TSH Deficiency

Dr. REEM DAHIYA
M.B.B.S, MD (Path)
Malik Radix Healthcare Pvt. Ltd.
C-217, C-218, Nirman Vihar,
Delhi-92

DR. MEENU AGGARWAL
M.B.B.S, MD (Path.)

Facilities Available :

MRHC / GEN / FR / 15

- ★ Multispeciality Hospital ★ 24 Hours Emergency ★ X-Ray/ ECG/ Ultrasound ★ Dental
- ★ Fully Equipped Operation Theatre ★ Fully Functional Lab ★ Casualty/ICU ★ Nursery
- ★ Labour Room ★ All Speciality OPD ★ Laparoscopic Surgery ★ ECHO ★ Plastic Surgery

Home Collection Facility Available Contact : 8587915647