

1800 Medwheel

भारत सरकार
Government of India
आरोग्य सेवा
Health Services
1800 300 1347

Address:
S/O Karayappagani Sankappa,
000, Podipadu, Podipadu,
Podipadu, Vijayakanur, Anantapur,
Andhra Pradesh, 515832

8896 6252 9706

info@medwheel.in

www.medwheel.in

Dasarath

భారత ప్రభుత్వం
Government of India
ఆరోగ్య సేవలు
Health Services
1800 300 1347

Address:
Karayappagani Dasaratha Babu,
పాడిపాడు రోడ్ / DOB : 25/05/1993
పాడిపాడు / Male

8896 6252 9706

ఆధార్ - సామాన్య నివాసి



DR. ANUP M. PATIDAR
MBBS, MD
Reg. No. 64398
PATEL MULTI SPECIALITY HOSPITAL, NO. 100
Station Road, Anaparthi, 593101

Asel/SM

Ayappagar I
 dasacalaha babu
 25-05-1993 Male
 30 years
 70 kg

HR 92/min
 Intervals:
 RR 654 ms
 P 96 ms
 PR 116 ms
 QRS 84 ms
 QT 332 ms
 QTc 415 ms

P (II) 0.17 mV
 S (V1) -0.63 mV
 R (V5) 1.18 mV
 Sokol. 2.05 mV

AXIS:
 P 46°
 QRS 24°
 T 15°

SINUS RHYTHM
 LEFT ATRIAL ABNORMALITY
 5.79

UNCONFIRMED REPORT

DR. ANUP M. PATIL
 MBBS, MD
 Reg. No. 44335
 PATEL MULTI SPECIALITY HOSPITAL
 Station Road, Ankur, 400 293-0

Dasacalaha

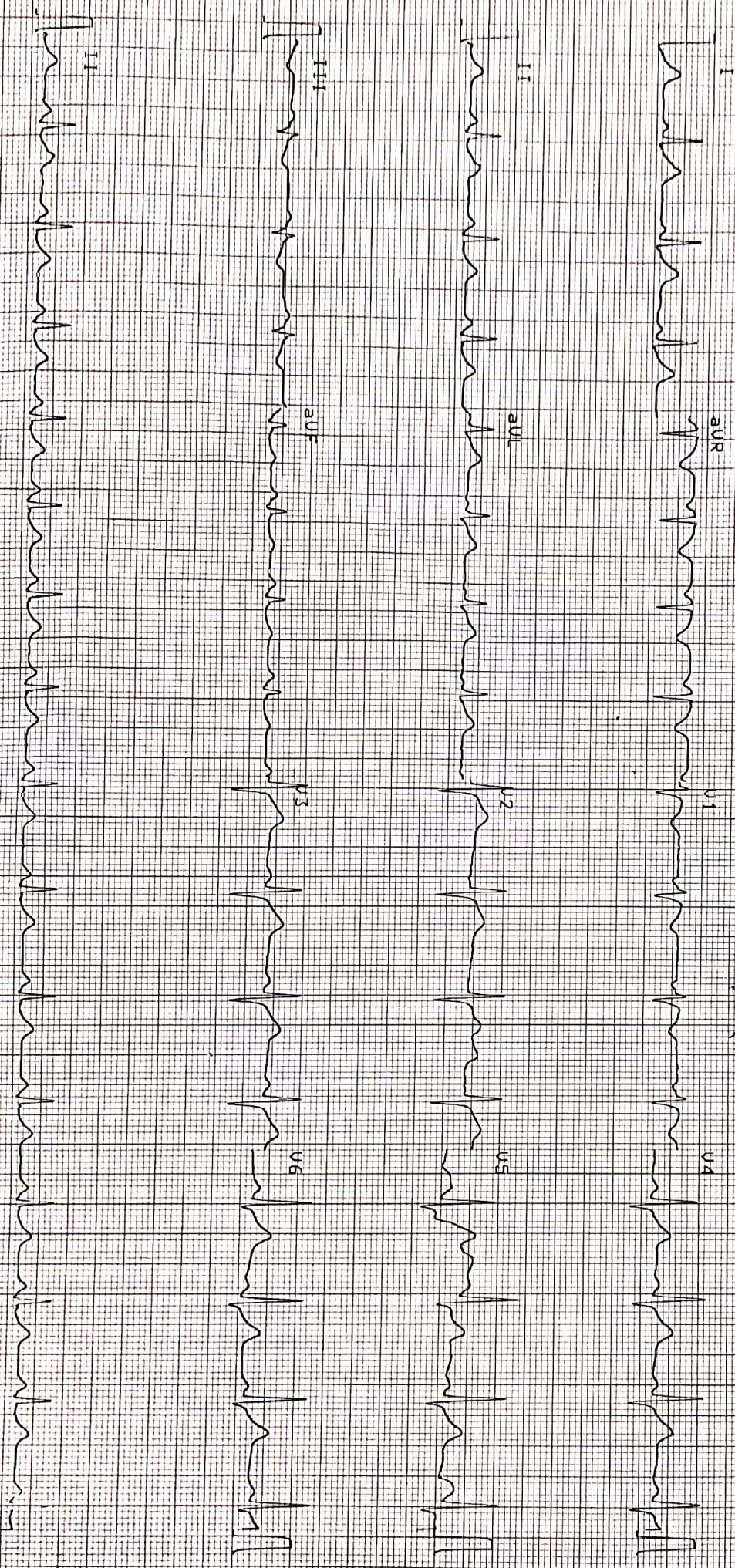

25 mm/s
10 mm/mV

SCHILLER 0.05-25Hz FS0 SSF SBS 5a 27-MAY-73 23.1



TEST REPORT

Name	: Mr. KARRAYAPPAGARI DASRATHA BABU	Acc. ID	: 236011767
Age/Sex	: 30 Years / Male	Birthdate	: 27-May-2023 09:44 AM
Refd. By	: MEDI WHEEL	Status	: Final
Sample	: EDTA	PassportNo:	
Client Details	: PATEL MULTISPECIALITY HOSPITAL MEDICU (INSURANCE)	Regd. Dt	: 27-May-2023 09:44 AM
		Coll Dt. TM.	: 27-May-2023 09:44 AM
		Recd. Dt. Tm.	: 27-May-2023 09:44 AM
		Report Dt. Tm.	: 27-May-2023 10:21 AM

Test Name	Result	Unit	Biological Ref. Interval
-----------	--------	------	--------------------------

COMPLETE BLOOD COUNT (CBC)
SPECIMEN: EDTA BLOOD

HEMOGLOBIN	15.5	g%	13.5 - 18.0
RBCs COUNT	5.36	million/cmm	4.6 - 6.2
WBCs COUNT - TOTAL	6700	/cmm	4000 - 11000
DIFFERENTIAL COUNT : WBC			
POLYMORPHS	65	%	60 - 70
LYMPHOCYTES	26	%	20 - 30
EOSINOPHILS	04	%	1 - 6
MONOCYTES	05	%	2 - 6
BASOPHILS	00	%	0 - 1
BLOOD INDICES			
HCT/PCV	44.5	%	42 - 50
M.C.V	83.0	fL	82 - 92
M.C.H	28.9	Pg	27 - 31
M.C.H.C	34.8	%	32 - 36
RDW (Calculated)	13.6	%	11 - 14
PLATELET COUNT	253000	/cmm	150000 - 450000
ESR, EDTA whole blood	13	mm/hr	17-50 Yrs : <12, 51-60 Yrs : <19, 61-70 Yrs : <20, >70 Yrs: <30

This is an Electronically Authenticated Report.

jpatel
Dr. Jigna Patel
M.D. Pathology
(GMC No:2666)

Verified By
AUTO ID

Page 1 of 11

Ankleshwar: GF, 14-15, Sargam Complex, Opp. Nityanand Hospital, ☎ 898 080 1310 pathocarelab2018@gmail.com

Bharuch: Shop No. U-8, 17, Narmada Complex, B/s. Central Bank of India, Panchbatti, ☎ 898 080 1330 pathocarelab2018@gmail.com

Netrang: Shop No 2, Om Complex, Netrang Dediypada Road, Ta. Netrang ☎ 635 716 8723 pathocare.netrang@gmail.com



of individual
result may not
be the same and

Dr. Viral Patel
M.D. Pathology



PATHOCARE

PATHOLOGY LABORATORY



TEST REPORT

Name	: Mr. KARRAYAPPAGARI DASRATHA BABU	Acc. ID	: 236011767
Age/Sex	: 30 Years / Male	Birthdate	: 27-May-2023 09:44 AM
Refd. By	: MEDI WHEEL	Status	: Final
Sample	: EDTA	PassportNo:	: 27-May-2023 09:44 AM
Client Details	: PATEL MULTISPECIALITY HOSPITAL, JMDCU(INSURANCE)	Report Dt. Tm.	: 27-May-2023 10:21 AM

HEMATOLOGY

Test Name	Result	Unit	Biological Ref. Interval
-----------	--------	------	--------------------------

BLOOD GROUP & RH

Specimen: EDTA and Serum; Method: Haemagglutination

ABO Group	"O"
Rh Type	Positive

This is an Electronically Authenticated Report.

J. Patel

Dr. Jigna Patel
M.D. Pathology
(GMC No:2666)

Verified By
AUTO ID

Page 2 of 11

Ankleshwar: GF, 14-15, Sargam Complex, Opp. Nityanand Hospital, ☎ 898 080 1310 pathocarelab2018@gmail.com

Bharuch: Shop No. U-8, 17, Narmada Complex, B/s. Central Bank of India, Panchbatti, ☎ 898 080 1330 pathocarelab2018@gmail.com

Netrang: Shop No 2, Om Complex, Netrang Dediypada Road, Ta. Netrang ☎ 635 716 8723 pathocare.netrang@gmail.com



Validity of individual
result may vary
on basis of
condition and

Dr. Viral Patel
M.D. Pathology



PATHOCARE

PATHOLOGY LABORATORY



TEST REPORT

Name	: Mr. KARRAYAPPAGARI DASRATHA BABU	Acc. ID	: 236011767
Age/Sex	: 30 Years / Male	Birthdate	: 27-May-2023 09:44 AM
Refd. By	: MEDI WHEEL	Status	: Final
Sample	: plasma (Flouride F)	PassportNo:	
Client Details	: PATEL MULTISPECIALITY HOSPITAL	Report Dt. Tm.	: 27-May-2023 10:21 AM
		Regd. Dt	: 27-May-2023 09:44 AM
		Coll Dt. TM.	: 27-May-2023 09:44 AM
		Recd. Dt. Tm.	: 27-May-2023 09:44 AM
		Report Dt. Tm.	: 27-May-2023 10:21 AM

BIO - CHEMISTRY

Test Name	Result	Unit	Biological Ref. Interval
-----------	--------	------	--------------------------

FASTING PLASMA GLUCOSE

Fasting Plasma Glucose <i>GOD/POD, Colorimetric</i> Done on Vitros 4600	96	mg/dL	70 - 110
Fasting Urine Glucose <i>Strip Chemistry</i>	Nil		

This is an Electronically Authenticated Report.

jpatel

Dr. Jigna Patel
M.D. Pathology
(GMC No:2666)

Verified By
Fazal Vora

Page 3 of 11

Ankleshwar: GF, 14-15, Sargam Complex, Opp. Nityanand Hospital, ☎ 898 080 1310 pathocarelab2018@gmail.com

Bharuch: Shop No. U-8, 17, Narmada Complex, B/s. Central Bank of India, Panchbatti, ☎ 898 080 1330 pathocarelab2018@gmail.com

Netrang: Shop No 2, Om Complex, Netrang Dediypada Road, Ta. Netrang ☎ 635 716 8723 pathocare.netrang@gmail.com





PATHOCARE

PATHOLOGY LABORATORY

Dr. Viral Patel
M.D. Pathology



TEST REPORT

Name : Mr. KARRAYAPPAGARI DASRATHA BABU	Acc. ID : 230011767
Age/Sex : 30 Years / Male	Birthdate :
Refd. By : MEDI WHEEL	Status : Final
Sample : Serum	PassportNo:
Client Details : PATEL MULTISPECIALITY HOSPITAL	Report Dt. Tm. : 27-May-2023 10:21 AM

BIO - CHEMISTRY

Test Name	Result	Unit	Biological Ref. Interval
Creatinine <i>Enzymatic (Creatinine Amydohydrolase)</i>	1.2	mg/dL	0.6 - 1.3
BUN <i>Urease with Indicator dye</i>	18	mg/dL	9 - 20
Uric Acid <i>Uricase</i>	3.9	mg/dL	3.5 - 8.5

Done on Vitros 4600

This is an Electronically Authenticated Report.

J. Patel

Dr. Jigna Patel
M.D. Pathology
(GMC No:2666)

Verified By
AUTO ID

Page 4 of 11

Ankleshwar: GF, 14-15, Sargam Complex, Opp. Nityanand Hospital, ☎ 898 080 1310 pathocarelab2018@gmail.com

Bharuch: Shop No. U-8, 17, Narmada Complex, B/s. Central Bank of India, Panchbatti, ☎ 898 080 1330 pathocarelab2018@gmail.com

Netrang: Shop No 2, Om Complex, Netrang Dediypada Road, Ta. Netrang ☎ 635 716 8723 pathocare.netrang@gmail.com



Copy of individual
report may not
be used for
diagnosis and
treatment

Dr. Viral Patel
M.D. Pathology



PATHOCARE

PATHOLOGY LABORATORY



TEST REPORT

Name	: Mr. KARRAYAPPAGARI DASRATHA BABU	Acc. ID	: 236011767
Age/Sex	: 30 Years / Male	Birthdate	: Regd. Dt : 27-May-2023 09:44 AM
Refd. By	: MEDI WHEEL	Status	: Final
Sample	: Serum	PassportNo:	: Coll Dt. TM. : 27-May-2023 09:44 AM
Client Details	: PATEL MULTISPECIALITY HOSPITAL, MUMBAI (INSURANCE)	Report Dt. Tm.	: 27-May-2023 10:21 AM

BIO - CHEMISTRY

Test Name	Result	Unit	Biological Ref. Interval
GGT ENZYMATIC	25	U/L	15 - 73

This is an Electronically Authenticated Report.

J. Patel
Dr. Jigna Patel
M.D. Pathology
(GMC No:2666)

Verified By
AUTO ID

Page 5 of 11

Ankleshwar: GF, 14-15, Sargam Complex, Opp. Nityanand Hospital, ☎ 898 080 1310 pathocarelab2018@gmail.com

Bharuch: Shop No. U-8, 17, Narmada Complex, B/s. Central Bank of India, Panchbatti, ☎ 898 080 1330 pathocarelab2018@gmail.com

Netrang: Shop No 2, Om Complex, Netrang Dediypada Road, Ta. Netrang ☎ 635 716 8723 pathocare.netrang@gmail.com



Dr. Viral Patel
M.D. Pathology



PATHOCARE

PATHOLOGY LABORATORY



TEST REPORT

Name	: Mr. KARRAYAPPAGARI DASRATHA BABU	Acc. ID	: 236011767
Age/Sex	: 30 Years / Male	Birthdate	: 27-May-2023 09:44 AM
Refd. By	: MEDI WHEEL	Status	: Final
Sample	: EDTA	PassportNo:	
Client Details	: PATEL MULTISPECIALITY HOSPITAL	Report Dt. Tm.	: 27-May-2023 10:21 AM

HEMATOLOGY

Test Name	Result	Unit	Biological Ref. Interval
-----------	--------	------	--------------------------

HEMOGLOBIN A1 C ESTIMATION

Specimen: Blood EDTA

DONE ON ALERE AFINION AS100 ANALYZER

Hb A1C	5.2	% of Total Hb	Normal: <= 5.6 Prediabetes: 5.7-6.4 Diabetes: >= 6.5
HPLC			
Mean Blood Glucose	102.54	mg/dL	

This is an Electronically Authenticated Report.

J. Patel
Dr. Jigna Patel
M.D. Pathology
(GMC No: 2666)

Verified By
AUTO ID

Page 6 of 11

Ankleshwar: GF, 14-15, Sargam Complex, Opp. Nityanand Hospital, ☎ 898 080 1310 pathocarelab2018@gmail.com

Bharuch: Shop No. U-8, 17, Narmada Complex, B/s. Central Bank of India, Panchbatti, ☎ 898 080 1330 pathocarelab2018@gmail.com

Netrang: Shop No 2, Om Complex, Netrang Dediypada Road, Tu, Netrang ☎ 635 716 8723 pathocare.netrang@gmail.com



ity of individ
result may n
resentation and

Dr. Viral Patel
M.D. Pathology



PATHOCARE

PATHOLOGY LABORATORY



TEST REPORT

Name : Mr. KARRAYAPPAGARI DASRATHA BABU	Acc. ID : 236011767
Age/Sex : 30 Years / Male	Birthdate : 27-May-2023 09:44 AM
Refd. By : MEDI WHEEL	Status : Final
Sample : Serum	PassportNo:
Client Details : PATEL MULTISPECIALITY HOSPITAL, BHARUCH (INSURANCE)	Coll Dt. TM. : 27-May-2023 09:44 AM
	Recd. Dt. Tm. : 27-May-2023 09:44 AM
	Report Dt. Tm. : 27-May-2023 10:21 AM

BIO - CHEMISTRY

Test Name	Result	Unit	Biological Ref. Interval
-----------	--------	------	--------------------------

LIPID PROFILE

Done on VITROS 4600 - FULLY AUTOMATIC BIOCHEMISTRY ANALYSER

CHOLESTEROL	213	mg/dL	Desirable : < 200 Borderline High : 200-239 High : > 240
<i>Enzymatic (CHE/CHO/POD)</i>			
TRIGLYCERIDE	144	mg/dL	Normal : < 150 Borderline : 150-199 High : 200-499 Very High : > 500
<i>Enzymatic (Lipase/GK/GPO/POD)</i>			
HDL CHOLESTEROL	46	mg/dL	Low : < 40 Normal : 40-60 High : > 60
<i>Direct Homogenous Enzymatic (Two step CHE/CHO/POD & Catalase)</i>			
LDL CHOLESTEROL	138.20	mg/dL	Up to 150
<i>Enzymatic (Two step CHE/CHO/POD & Catalase)</i>			
VLDL CHOLESTEROL	28.80	mg/dL	10 - 40
<i>Calculated</i>			
CHOLESTEROL/HDL Ratio	4.63		0 - 5.0
<i>Calculated</i>			
LDL / HDL RATIO	3.00		0 - 3.5
<i>Calculated</i>			

This is an Electronically Authenticated Report.

jspatel
Dr. Jigna Patel
M.D. Pathology
(GMC No:2666)

Verified By
Dr. Jigna Patel

Page 7 of 11

Ankleshwar: GF, 14-15, Sargam Complex, Opp. Nityanand Hospital, ☎ 898 080 1310 pathocarelab2018@gmail.com

Bharuch: Shop No. U-8, 17, Narmada Complex, B/s. Central Bank of India, Panchbatti, ☎ 898 080 1330 pathocarelab2018@gmail.com

Netrang: Shop No 2, Om Complex, Netrang Dediypada Road, Ta. Netrang ☎ 635 716 8723 pathocare.netrang@gmail.com



Availability of individual results may vary. Information on...

Dr. Viral Patel
M.D. Pathology



PATHOCARE

PATHOLOGY LABORATORY



TEST REPORT

Name	: Mr. KARRAYAPPAGARI DASRATHA BABU	Acc. ID	: 236011767
Age/Sex	: 30 Years / Male	Birthdate	: 27-May-2023 09:44 AM
Refd. By	: MEDI WHEEL	Status	: Final
Sample	: Serum	PassportNo:	
Client Details	: PATEL MULTISPECIALITY HOSPITAL, BHARUCH (INSURANCE)	Regd. Dt	: 27-May-2023 09:44 AM
		Coll Dt. TM.	: 27-May-2023 09:44 AM
		Recd. Dt. Tm.	: 27-May-2023 09:44 AM
		Report Dt. Tm.	: 27-May-2023 10:21 AM

BIO - CHEMISTRY

Test Name	Result	Unit	Biological Ref. Interval
-----------	--------	------	--------------------------

LIVER FUNCTION TEST

Done on VITROS 4600- FULLY AUTOMATIC BIOCHEMISTRY ANALYSER

SGPT <i>Kinetic with PYRIDOXAL 5 PHOSPHATE</i>	22	U/L	21 - 72
BILIRUBIN - Total <i>Azobillirubin/ dyphylline</i>	0.3	mg/dL	0.2 - 1.3
BILIRUBIN - Direct <i>Dual Wavelength Spectrophotometric</i>	0.1	mg/dL	0 - 0.3
BILIRUBIN - Indirect <i>Dual Wavelength Spectrophotometric</i>	0.2	mg/dL	0.1 - 1.1
Total Protein <i>BIURET (alkaline cupric sulfate)</i>	6.4	g/dL	6.3 - 8.2
ALBUMIN <i>BROMOCRESOL GREEN DYE BINDING</i>	3.7	g/dL	3.5 - 5
Globulin <i>Calculated</i>	2.7	g/dL	1.9 - 3.5
Albumin/Globulin Ratio <i>Calculated</i>	1.37		1.30 - 1.70
SGOT <i>Kinetic with PYRIDOXAL 5 PHOSPHATE</i>	25	U/L	17 - 59
Alakaline Phosphatase <i>4 - Nitrophenyl phosphate / AMP buffer</i>	79	U/L	38 - 126

This is an Electronically Authenticated Report.

Dr. Jigna Patel
M.D. Pathology
(GMC No:2666)

Verified By
Fazal Vora

Page 8 of 11

Ankleshwar: GF, 14-15, Sargam Complex, Opp. Nityanand Hospital, ☎ 898 080 1310 pathocarelab2018@gmail.com

Bharuch: Shop No. U-8, 17, Narmada Complex, B/s. Central Bank of India, Panchbatti, ☎ 898 080 1330 pathocarelab2018@gmail.com

Netrang: Shop No 2, Om Complex, Netrang Dediypada Road, Ta. Netrang ☎ 635 716 8723 pathocare.netrang@gmail.com



Validity of individual result may vary at station at

Dr. Viral Patel
M.D. Pathology



PATHOCARE

PATHOLOGY LABORATORY



TEST REPORT

Name	: Mr. KARRAYAPPAGARI DASRATHA BABU	Acc. ID	: 236011767
Age/Sex	: 30 Years / Male	Birthdate	: 27-May-2023 09:44 AM
Refd. By	: MEDI WHEEL	Status	: Final
Sample	: Serum	PassportNo:	: 27-May-2023 09:44 AM
Client Details	: PATEL MULTISPECIALITY HOSPITAL, MEDICU(INSURANCE)	Report Dt. Tm.	: 27-May-2023 10:22 AM

IMMUNOLOGY

Test Name	Result	Unit	Biological Ref. Interval
-----------	--------	------	--------------------------

THYROID FUNCTION TEST

T3 (Triiodothyronine) CHEMILUMINESCENT MICROPARTICLE IMMUNOASSAY	1.02	ng/mL	0.6 - 1.81
T4 (Thyroxine) CHEMILUMINESCENT MICROPARTICLE IMMUNOASSAY	7.16	µg/dL	4.5 - 12
TSH CHEMILUMINESCENT MICROPARTICLE IMMUNOASSAY	1.10	mIU/L	0.4 - 4.2

This is an Electronically Authenticated Report.

Dr. Jigna Patel
M.D. Pathology
(GMC No:2666)

Verified By
Fazal Vora

Page 9 of 11

Ankleshwar: GF, 14-15, Sargam Complex, Opp. Nityanand Hospital, ☎ 898 080 1310 pathocarelab2018@gmail.com

Bharuch: Shop No. U-8, 17, Narmada Complex, B/s. Central Bank of India, Panchbatti, ☎ 898 080 1330 pathocarelab2018@gmail.com

Netrang: Shop No 2, Om Complex, Netrang Dediypada Road, Ta. Netrang ☎ 635 716 8723 pathocare.netrang@gmail.com





PATHOCARE

PATHOLOGY LABORATORY

Dr. Viral Patel
M.D. Pathology



TEST REPORT

Name	: Mr. KARRAYAPPAGARI DASRATHA BABU	Acc. ID	: 236011767
Age/Sex	: 30 Years / Male	Birthdate	: 27-May-2023 09:44 AM
Refd. By	: MEDI WHEEL	Status	: Final
Sample	: Urine	PassportNo:	
Client Details	: PATEL MULTISPECIALITY HOSPITAL, MEDICU (INSURANCE)	Coll Dt. TM.	: 27-May-2023 09:44 AM
		Recd. Dt. Tm.	: 27-May-2023 09:44 AM
		Report Dt. Tm.	: 27-May-2023 10:21 AM

CLINICAL PATHOLOGY

Test Name	Result	Unit	Biological Ref. Interval
-----------	--------	------	--------------------------

URINE ROUTINE EXAMINATION

Physical Examination

Quantity	20 cc	
Colour	Pale Yellow	Pale Yellow
Deposit	Absent	Absent
Clarity	Clear	Clear
pH	6.0	5.5 - 8.5
<i>Strip Chemistry</i>		
Specific Gravity	1.020	1.005-1.025
<i>Strip Chemistry</i>		

Chemical Examination (Urine Dipstick)

Albumin	Nil	Negative
<i>Strip Chemistry</i>		
Sugar	Nil	Negative
<i>Strip Chemistry</i>		
Blood	Negative	Negative
<i>Strip Chemistry</i>		
Urobilinogen	Absent	0.2-1.0 mg/dL
<i>Strip Chemistry</i>		
Bile Salts	Absent	Absent
<i>Strip Chemistry</i>		
Bile Pigments	Absent	Absent
<i>Strip Chemistry</i>		
Ketone	Negative	Negative
<i>Strip Chemistry</i>		
Nitrite	Negative	Negative
<i>Strip Chemistry</i>		

This is an Electronically Authenticated Report.

jspatel

Dr. Jigna Patel
M.D. Pathology
(GMC No:2666)

Verified By
AUTO ID

Page 10 of 11

Ankleshwar: GF, 14-15, Sargam Complex, Opp. Nityanand Hospital, ☎ 898 080 1310 pathocarelab2018@gmail.com

Bharuch: Shop No. U-8, 17, Narmada Complex, B/s. Central Bank of India, Panchbatti, ☎ 898 080 1330 pathocarelab2018@gmail.com

Netrang: Shop No 2, Om Complex, Netrang Dediypada Road, Ta. Netrang ☎ 635 716 8723 pathocare.netrang@gmail.com





PATHOCARE

PATHOLOGY LABORATORY

TEST REPORT

Name : Mr. KARRAYAPPAGARI DASRATHA BABU **Acc. ID** : 236011767
Age/Sex : 30 Years / Male **Birthdate** : **Regd. Dt** : 27-May-2023 09:44 AM
Refd. By : MEDI WHEEL **Status** : Final **Coll Dt. TM.** : 27-May-2023 09:44 AM
Sample : Urine **PassportNo:** **Recd. Dt. Tm.** : 27-May-2023 09:44 AM
Client Details : PATEL MULTISPECIALITY HOSPITAL, MUMBAI (INSURANCE) **Report Dt. Tm.** : 27-May-2023 10:21 AM

Leucocyte Esterase

Strip Chemistry

Negative

Negative

Microscopy (After centrifugation at 2000 RPM)

Epithelial Cells

1 - 2/hpf

1 - 5

Pus Cells

2 - 3/hpf

0 - 5/hpf

RBCs

Nil

0-1/hpf

Casts

Absent

Absent

Crystals

Absent

Absent

Amorphous Material

Absent

Absent

T. Vaginalis

Absent

Absent

Yeast

Absent

Absent

Bacteria

NIL

Nil

For routine urine analysis, 15 ml of midstream clean catch urine sample collected in wide mouth open container with tight fitting lid is desirable. Delayed transport, temperature and humidity can deteriorate urine sample quality. Urine routine microscopic examination is a primary investigation for suspected renal disease, urinary tract infection, detection of metabolic disorders such as diabetes mellitus, differential diagnosis of jaundice, and plasma cell dyscrasia. Urine Glucose and albumin measurement at regular interval are essential for analysing the progression of diabetic nephropathy from reversible to irreversible stage.

End Of Report

This is an Electronically Authenticated Report.

jspatel
Dr. Jigna Patel
 M.D. Pathology
 (GMC No:2666)

Verified By
AUTO ID

Page 11 of 11

Ankleshwar: GF, 14-15, Sargam Complex, Opp. Nityanand Hospital, ☎ 898 080 1310 pathocarelab2018@gmail.com
Bharuch: Shop No. U-8, 17, Narmada Complex, B/s. Central Bank of India, Panchbatti, ☎ 898 080 1330 pathocarelab2018@gmail.com
Netrang: Shop No 2, Om Complex, Netrang Dediypada Road, Ta. Netrang ☎ 635 716 8723 pathocare.netrang@gmail.com





TEST REPORT

Name	: Mr. KARRAYAPPAGARI DASRATHA BABU	Acc. ID	: 236011767
Age/Sex	: 30 Years / Male	Birthdate	: 27-May-2023 09:44 AM
Refd. By	: MEDI WHEEL	Status	: Final
Sample	: Plasma (Flouride PP)	PassportNo:	: 27-May-2023 03:31 PM
Client Details	: PATEL MULTISPECIALITY HOSPITAL, MUMBAI (INSURANCE)	Report Dt. Tm.	: 27-May-2023 03:57 PM

BIO - CHEMISTRY

Test Name	Result	Unit	Biological Ref. Interval
POST PRANDIAL PLASMA GLUCOSE			
Post Prandial Plasma Glucose	126	mg/dL	80 - 140
<i>GOD/POD, Colorimetric</i>			
Urine Glucose	-		

ADA 2021 criteria for diagnosis of diabetes mellitus:

FPG =126 mg/dL (7.0 mmol/L). Fasting is defined as no caloric intake for at least 8 h.

OR

2-h PG =200 mg/dL (11.1 mmol/L) during OGTT. The test should be performed as described by WHO, using a glucose load containing the equivalent of 75 g anhydrous glucose dissolved in water.

OR

A1C =6.5% (48 mmol/mol). The test should be performed in a laboratory using a method that is NGSP certified and standardized to the DCCT assay.

OR

In a patient with classic symptoms of hyperglycemia or hyperglycemic crisis, a random plasma glucose =200 mg/dL (11.1 mmol/L).

This is an Electronically Authenticated Report.

Dr. Jigna Patel
M.D. Pathology
(GMC No:2666)

Verified By
AUTO ID

Page 4 of 12

Ankleshwar: GF, 14-15, Sargam Complex, Opp. Nityanand Hospital, ☎ 898 080 1310 pathocarelab2018@gmail.com

Bharuch: Shop No. U-8, 17, Narmada Complex, B/s. Central Bank of India, Panchbutti, ☎ 898 080 1330 pathocarelab2018@gmail.com

Netrang: Shop No 2, Om Complex, Netrang Dediypada Road, Ta. Netrang ☎ 635 716 8723 pathocare.netrang@gmail.com



PATEL MULTISPECIALITY HOSPITAL & ICU

STATION ROAD, ANIKLESHWAR GUJARAT 393001



288 **DASARATHA BABU KARRAYAPPAGARI** Speed: — mph Hr: 103 Target Hr: 54 % of 190 Filter: 0.2 - 100 Hz Gain: 10 mm/mV
 30 Yrs/M Kg/ Ht- cms Ref.No: Grade: — % Mets: 1 Ex Time: — min:sec BLC: On Sweep: 25 mm/s
 Date: 27/05/2023 Time: 09:45 AM Protocol: Bruce BP: — / — mmHg Cur Time: 00:08 NotchOn Median Sweep: 25 mm/s
 Post J: 71 ms

Linked Medians
Pre Ex

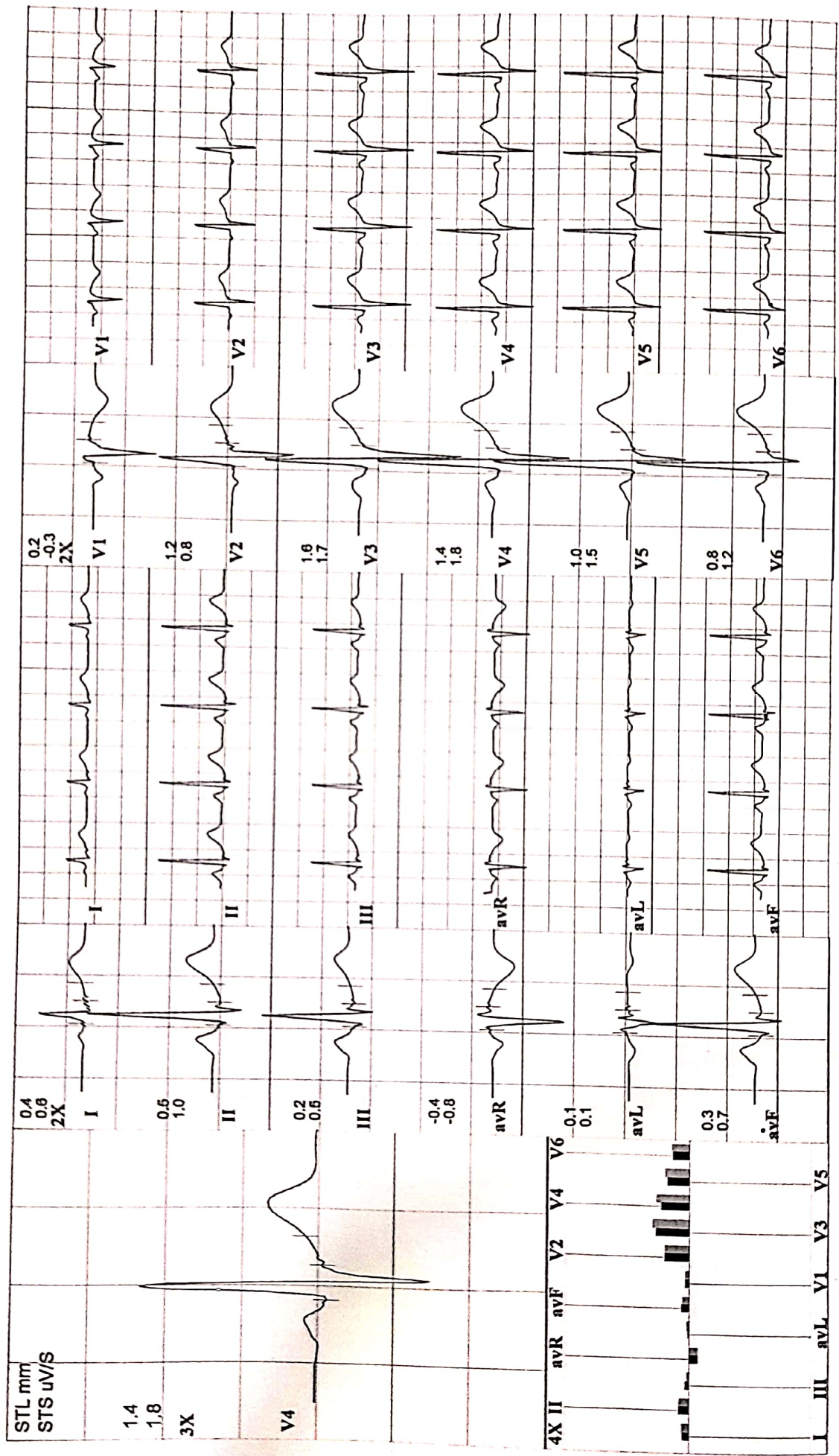

PATEL MULTISPECIALITY HOSPITAL & ICU

STATION ROAD, ANKLESHWAR GUJARAT 393001



288 **DASARATHA BABU KARRAYAPPAGARI** Speed: 1.7 mph Hr: 133 Target Hr: 70 % of 190 Filter: 0.2 - 100 Hz Gain: 10 mm/mV
 30 Yrs/ M Kg / Ht- cms Ref.No.: Grade: 10 % Meets: 4.8 Ex Time: 03:00 BLC: On Sweep: 25 mm/S
 Date: 27/05/2023 Time: 09:45 AM Protocol: Bruce BP: 120/70 mmHg Curr Time: 04:22 NotchOn Median Sweep: 25 mm/S
 Post J: 72 mS

Linked Medians
S1

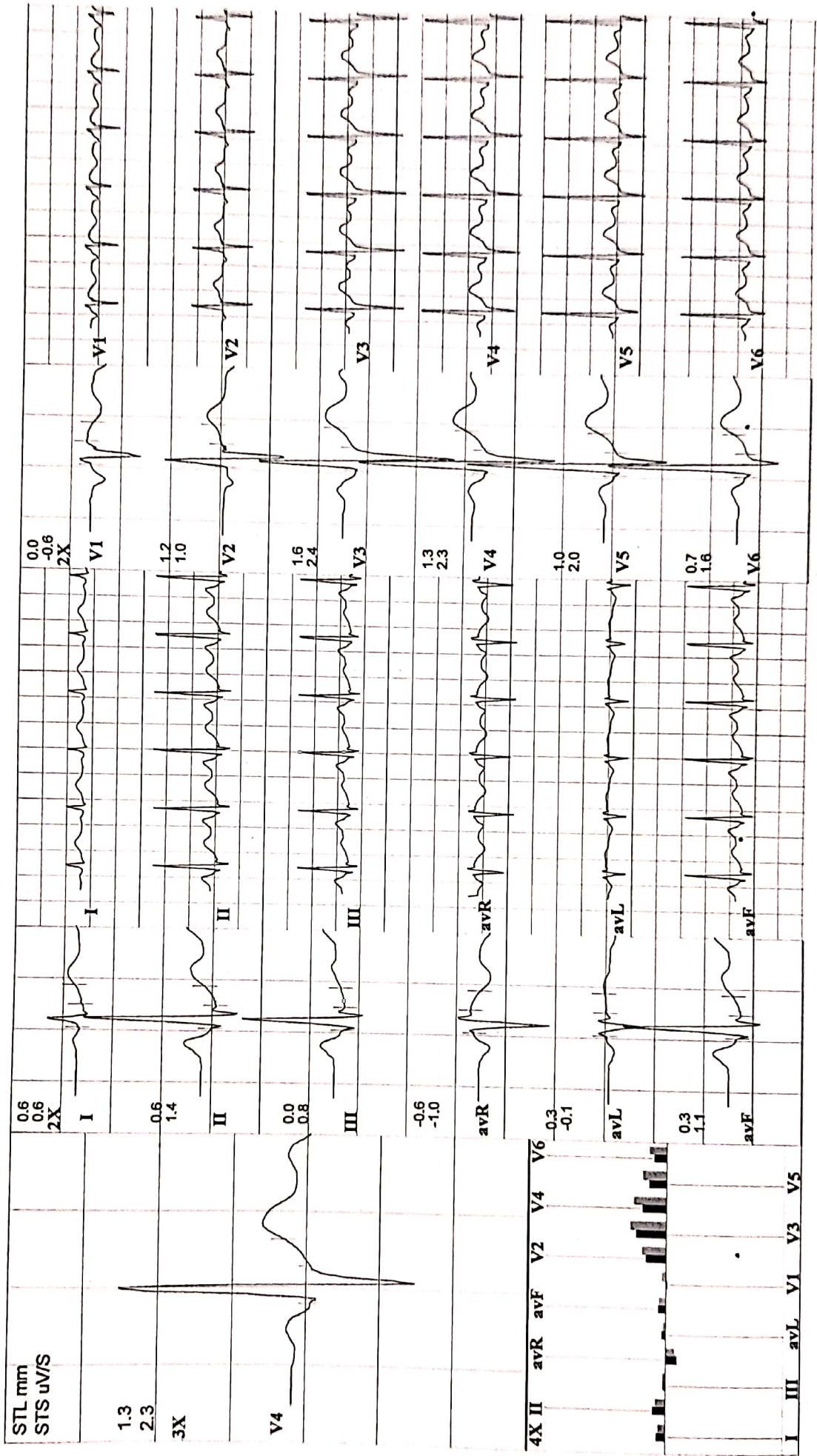

PATEL MULTISPECIALITY HOSPITAL & ICU

STATION ROAD, ANKLESHWAR GUJARAT 393001

26SS
 30 Yrs/ M
 Date: 27/05/2023 Time: 09:45 AM
 Post J: 62 mS

DASARATHA BABU KARRAYAPPAGARI
 Kg / Ht: cms
 Ref.No:

Speed: 2.5 mph Hr: 162
 Grade: 12 % Mets: 6.9
 Protocol: Bruce BP: 130/80 mmHg
 Target Hr: 85 % of 190
 Ex Time: 06:00
 Curr Time: 07:22

10 mm/mV
 25 mm/s
 Medfilt Sweep: 25 mm/s

Linked Medians
 S2

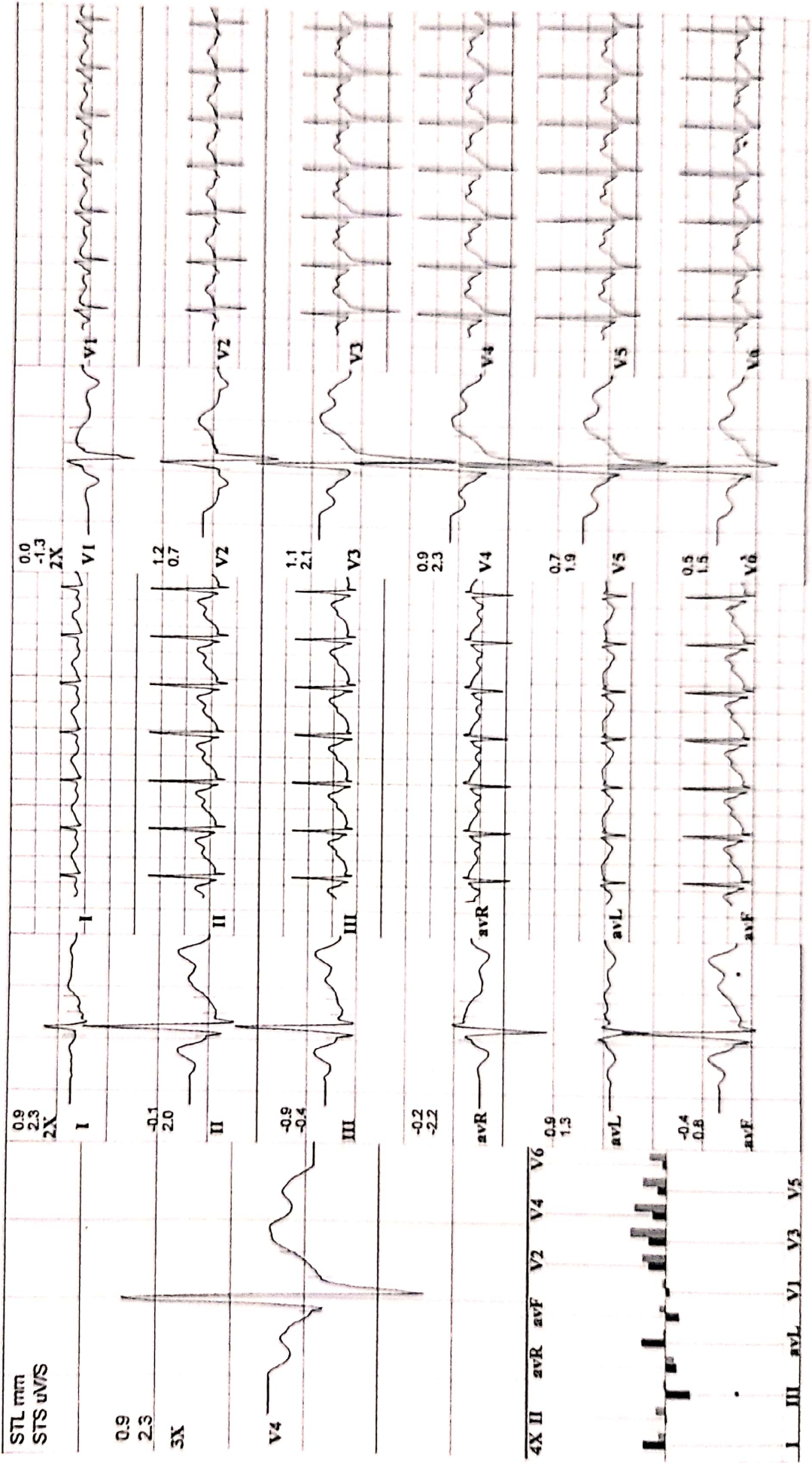

PATEL MULTISPECIALITY HOSPITAL & ICU

STATION ROAD, ANKLESHWAR GUJARAT 393001



DASARATHA BABU KARRAYAPPAGARI

288
30 Yrs/ M

Date: 27/05/2023 Time: 09:45 AM

Post J: 60 mS

Speed: 3.4 mph Hr: 185

Grade: 14 % Mets: 9.5

Protocol: Bruce BP: 140/90 mmHg Curr Time: 10:22

Filter: 0.2 - 100 Hz Gain: 10 mm/mV

Sweep: 25 mm/S

Median Sweep: 25 mm/S

Linked Medians

S3

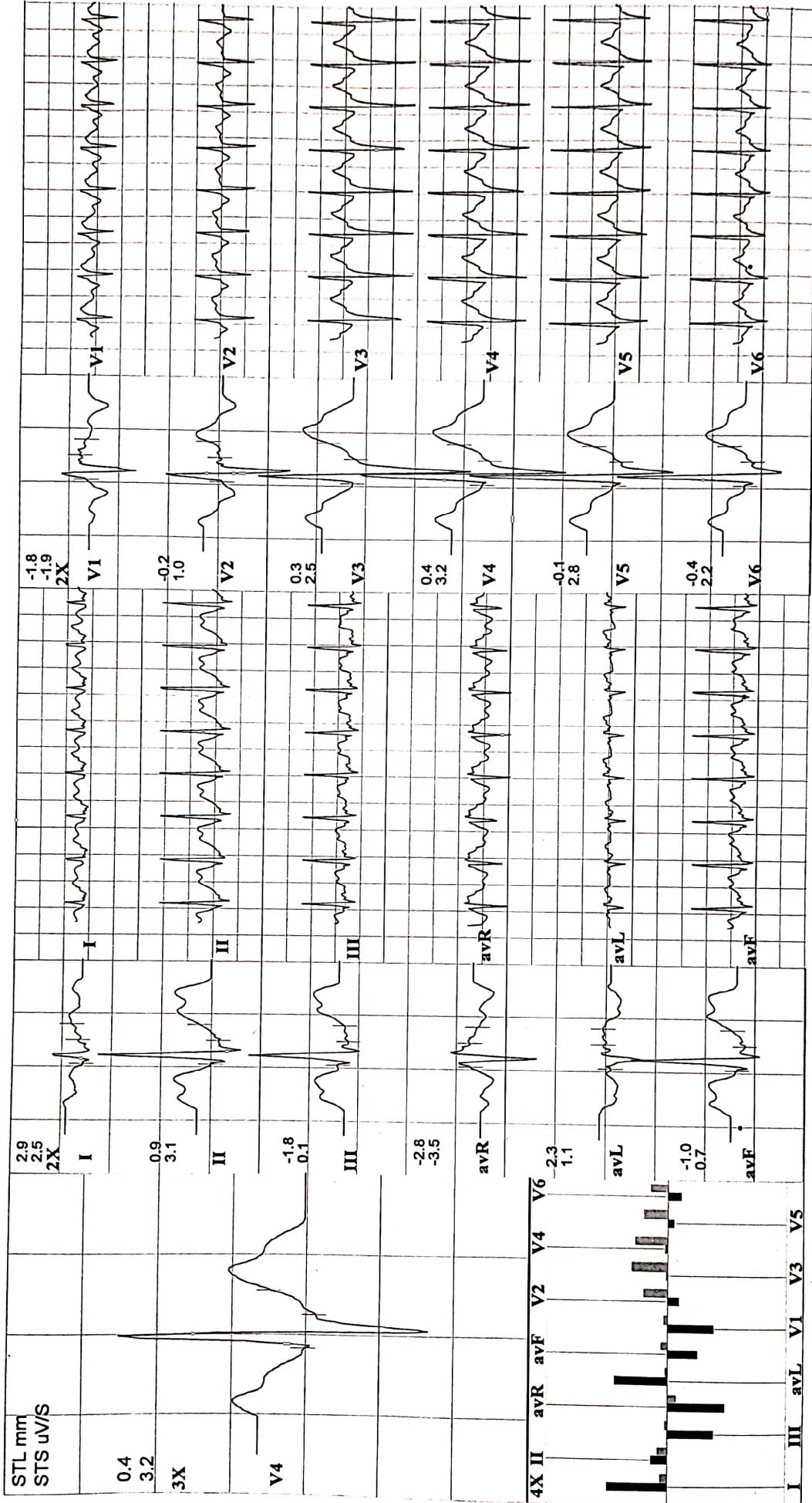



PATEL MULTISPECIALITY HOSPITAL & ICU

STATION ROAD, ANKLESHWAR GUJARAT 393001

TuesST 3.03

288
30 Yrs/M
Date: 27/05/2023 Time: 09:45 AM
Post J: 60 ms

DASARATHA BABU KARRAYAPPAGARI
Kg / Ht- cms Ref.No.:

Speed: 4.2 mph Hr: 181
Grade: 16 % Mets: 1
Protocol: Bruce BP: 140/90 mmHg Curr Time: 10:33

Target Hr: 95 % of 190 Filter: 0.2 - 100 Hz Gain: 10 mm/mV
Sweep: 25 mm/s
Median Sweep: 25 mm/s

Linked Medians
Post Ex 1

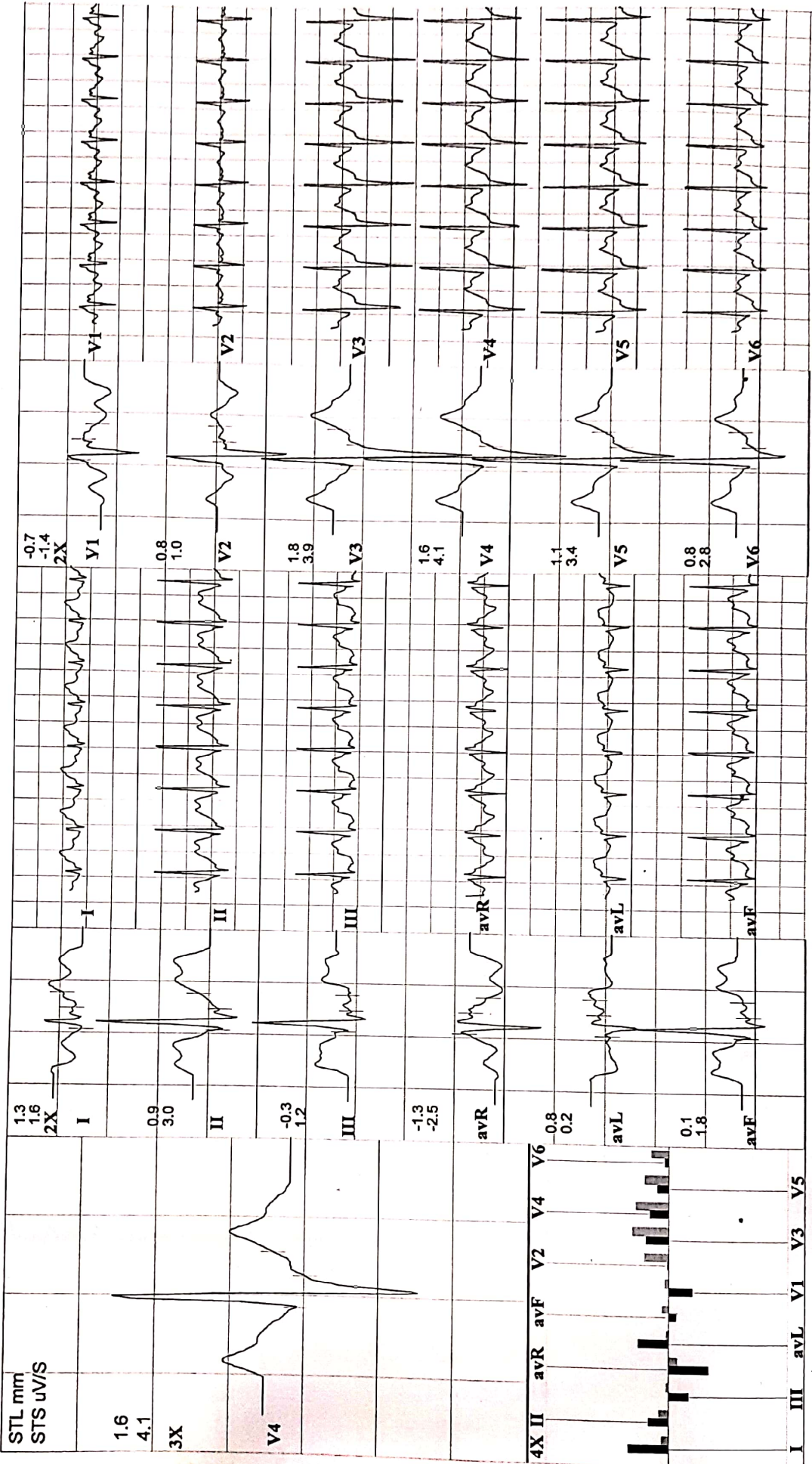

PATEL MULTISPECIALITY HOSPITAL & ICU

STATION ROAD, ANKLESHWAR GUJARAT 393001

Linked Medians
Post Ex 1

Speed: 10 mm/mV
Gain: 25 mm/mS
Median Sweep: 25 mm/mS

Target Hr: 77 % of 190
Filter: 0.2 - 100 Hz
Ex Time: 09:01
BLC: On
NotchOn

Speed: 148 mph
Hr: 148
Grade: 1
Mets: 1
Protocol: Bruce
BP: 130/80 mmHg
Curr Time: 12:23

DASARATHA BABU KARRAYAPPAGARI
Kg / Ht: cms
Ref.No.:

288
30 Yrs/ M
Date: 27/05/2023 Time: 09:45 AM
Post J: 60 mS

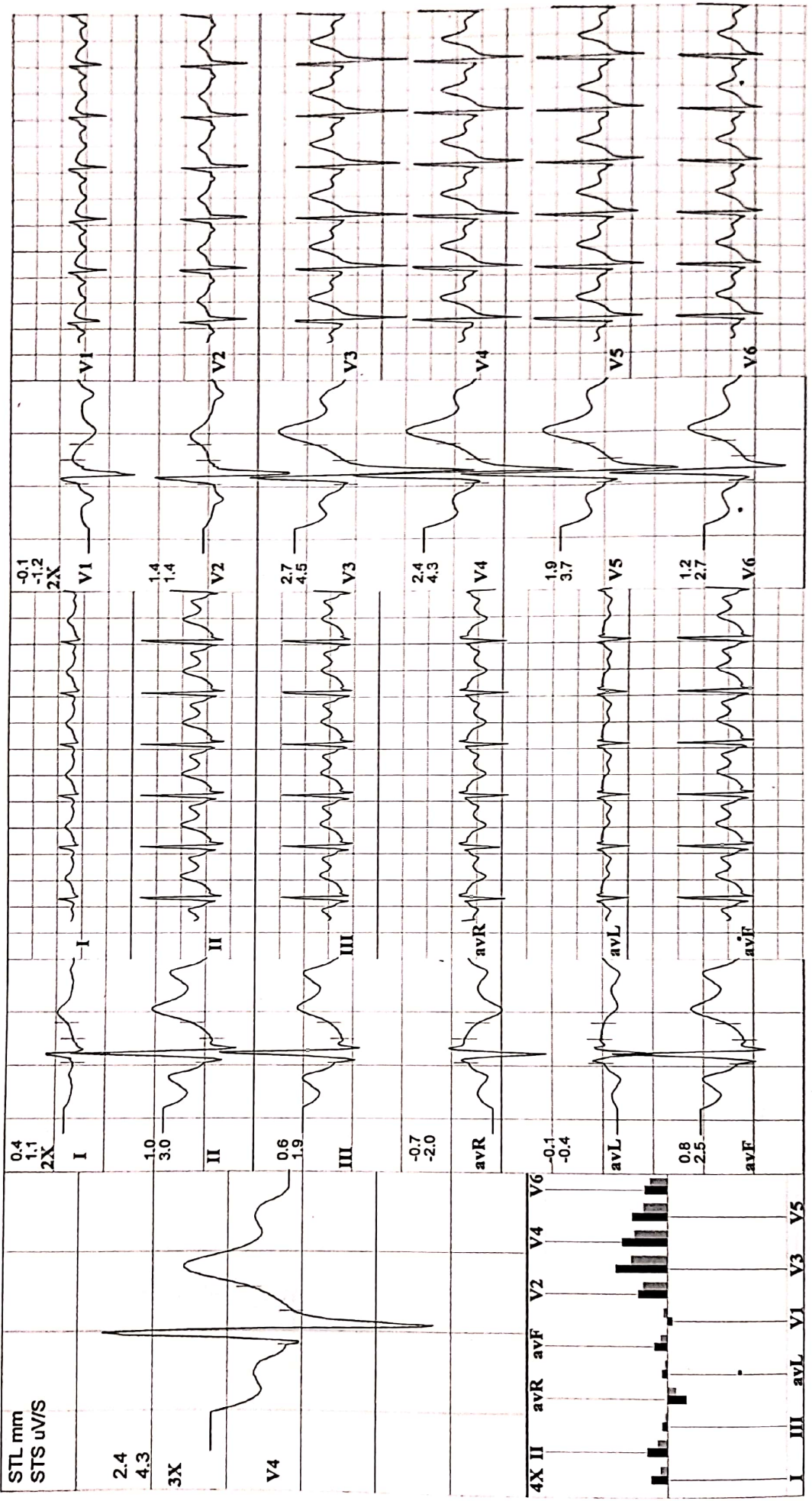

PATEL MULTISPECIALITY HOSPITAL & ICU

STATION ROAD, ANKLESHWAR GUJARAT 393001



288 **DASARATHA BABU KARRAYAPPAGARI** **Speed: -- mph** **Hr: 144** **Target Hr: 75 % of 190** **Filter: 0.2 - 100 Hz** **Gain: 10 mm/mV**
30 Yrs/M **Kg / Ht- cms** **Ref.No:** **Grade: -- %** **Mets: 1** **Ex Time: 09:01** **BLC: On** **Sweep: 25 mm/S**
Date: 27/05/2023 **Time: 09:45 AM** **Protocol: Bruce** **BP: 120/70 mmHg** **Cur Time: 14:23** **NotchOn** **Median Sweep: 25 mm/S**
Post J: 60 ms

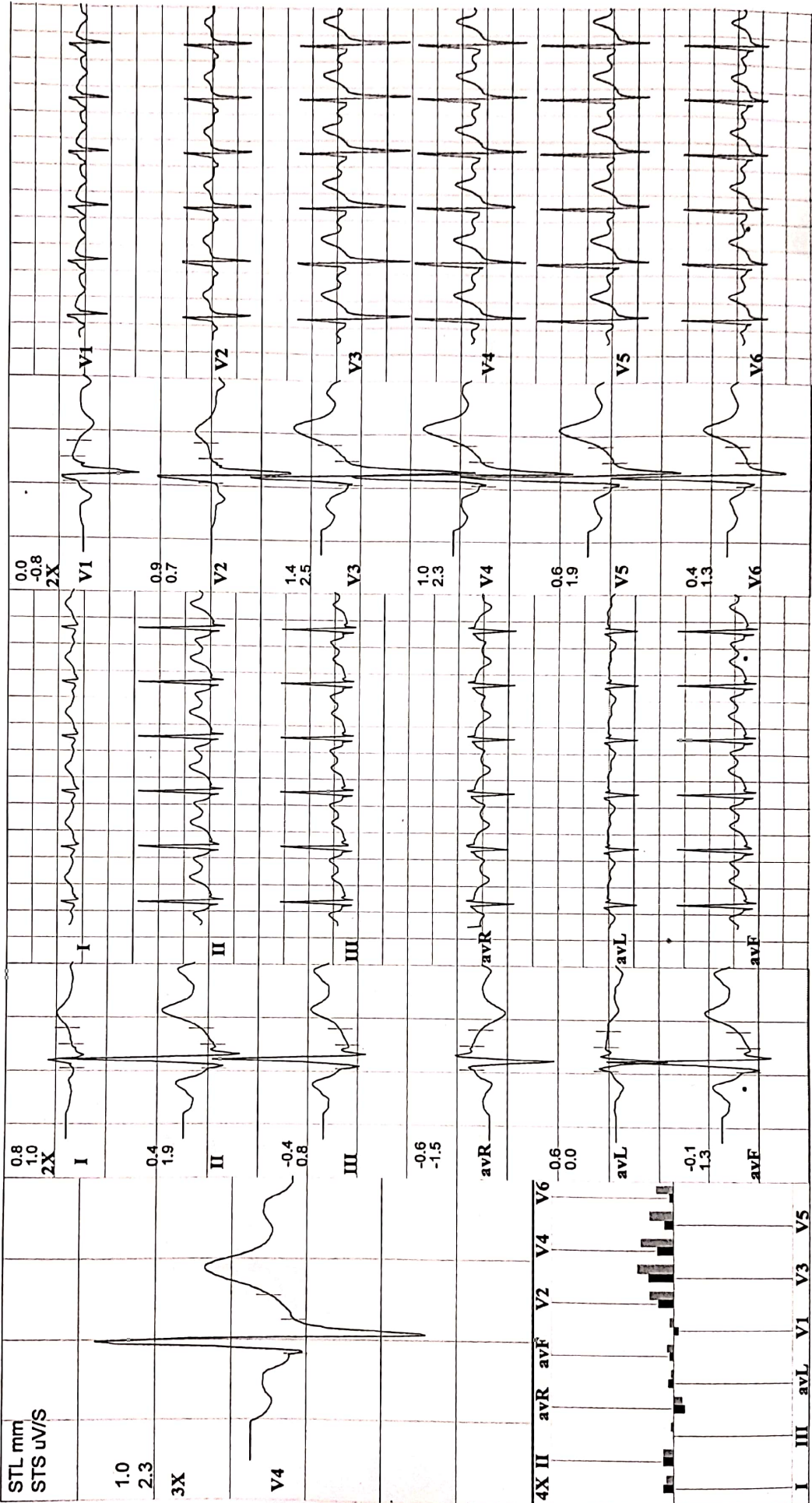

PATEL MULTISPECIALITY HOSPITAL & ICU

STATION ROAD, ANKLESHWAR GUJARAT 393001



288 **DASARATHA BABU KARRAYAPPAGARI** Speed: — mph Hr: 100 Target Hr: 52 % of 190 Filter: 0.2 - 100 Hz Gain: 10 mm/mV
 30 Yrs/ M Kg / Ht- cms Ref.No.: Grade: — % Meis: 1 Ex Time: — min:sec BLC: On Sweep: 25 mm/s
 Date: 27/05/2023 Time: 09:45 AM Protocol: Bruce BP: 120/70 mmHg Curr Time: 00:22 NotchOn Median Sweep: 25 mm/s
 Post J: 60 mS

Linked Medians
Pre Ex
Supine

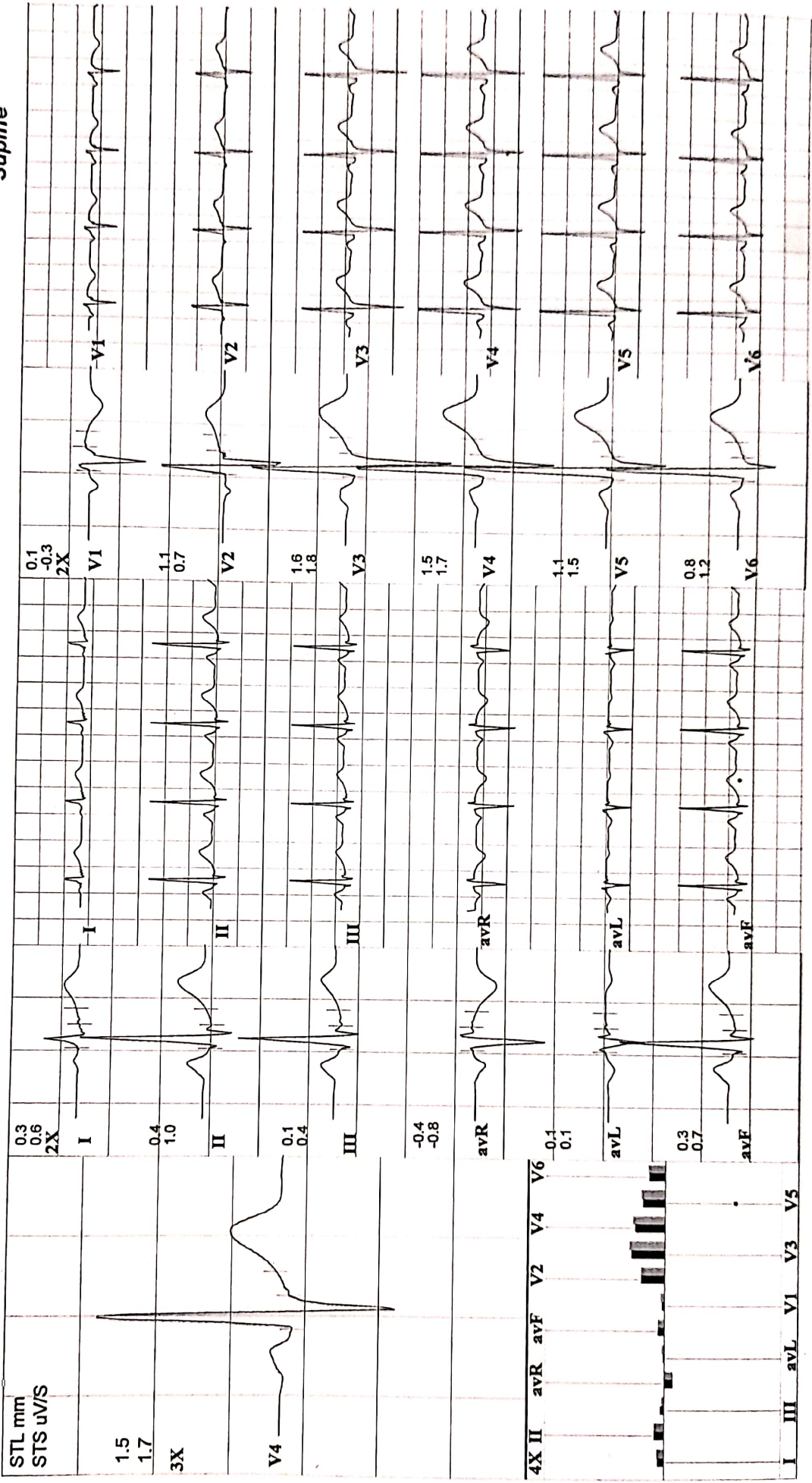

PATEL MULTISPECIALITY HOSPITAL & ICU

STATION ROAD, ANKLESHWAR GUJARAT 393001



288 **DASARATHA BABU KARRAYAPPAGARI** Speed: — mph Hr: 97 Target Hr: 51 % of 190 Filter: 0.2 - 100 Hz Galn: 10 mm/mV
 30 Yrs/ M Kg/ Ht- cms Ref.No.: Grade: — % Mels: 1 Ex Time: — min:sec BLC: On Sweep: 25 mm/S
 Date: 27/05/2023 Time: 09:45 AM Protocol: Bruce BP: 120/70 mmHg Curr Time: 00:52 NotchOn Median Sweep: 25 mm/S
 Post J: 72 mS

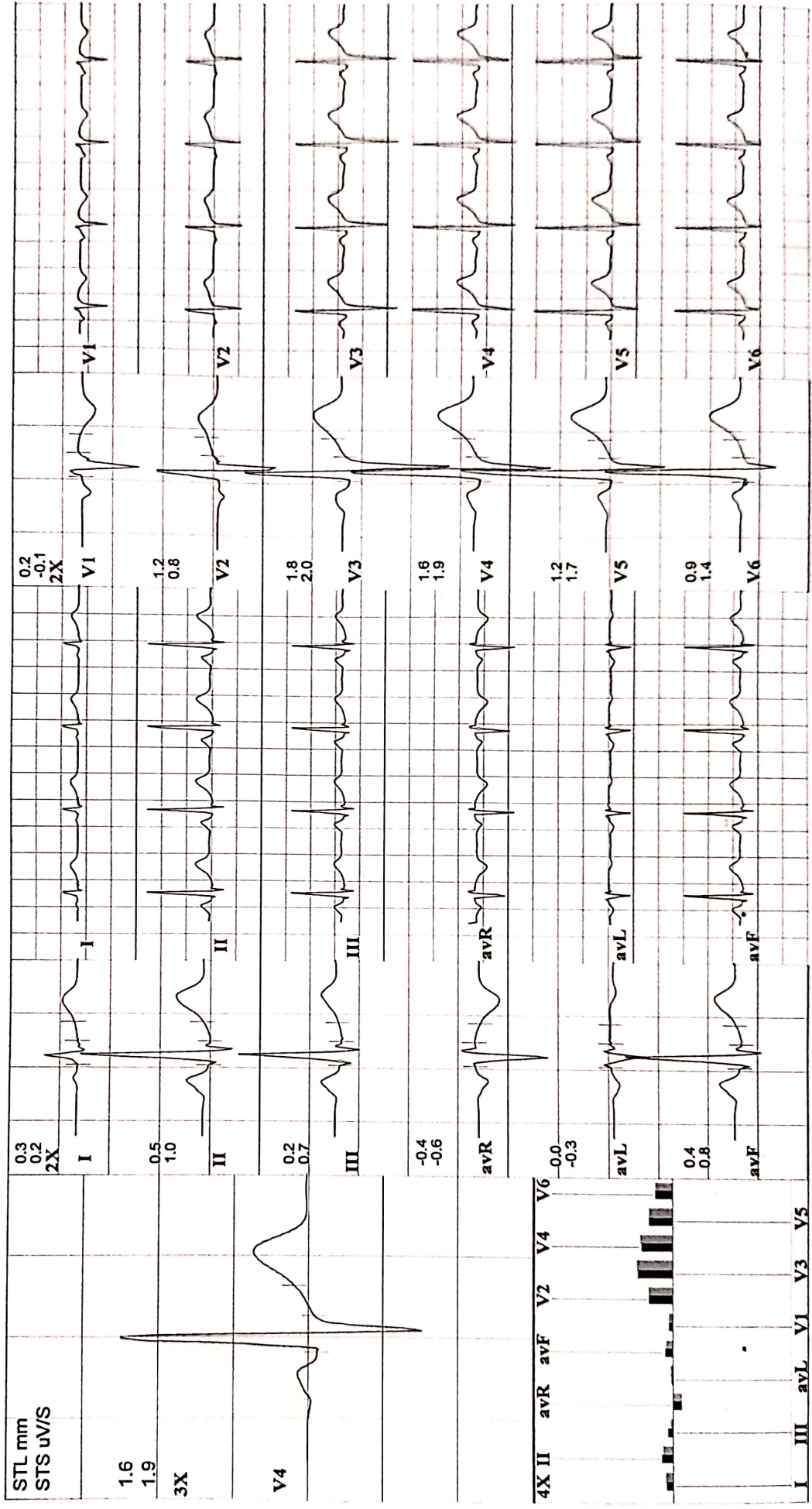

Linked Medians
Pre Ex
Standing



PATEL MULTISPECIALITY HOSPITAL & ICU

STATION ROAD, ANKLESHWAR GUJARAT 393001



288 **DASARATHA BABU KARRAYAPPAGARI** Speed: --- mph Hr: 95 Target Hr: 50 % of 190 Filter: 0.2 - 100 Hz Gain: 10 mm/mV
 30 Yrs/ M Kg / Ht- cms Ref.No.: Grade: --- % Mets: 1 Ex Time: --- min:sec BLC: On Sweep: 25 mm/s
 Date: 27/05/2023 Time: 09:45 AM Protocol: Bruce BP: 120/70 mmHg Curr Time: 01:22 Median Sweep: 25 mm/s

Linked Medians
 Pre Ex
 Hyp Vent

Post J: 73 ms

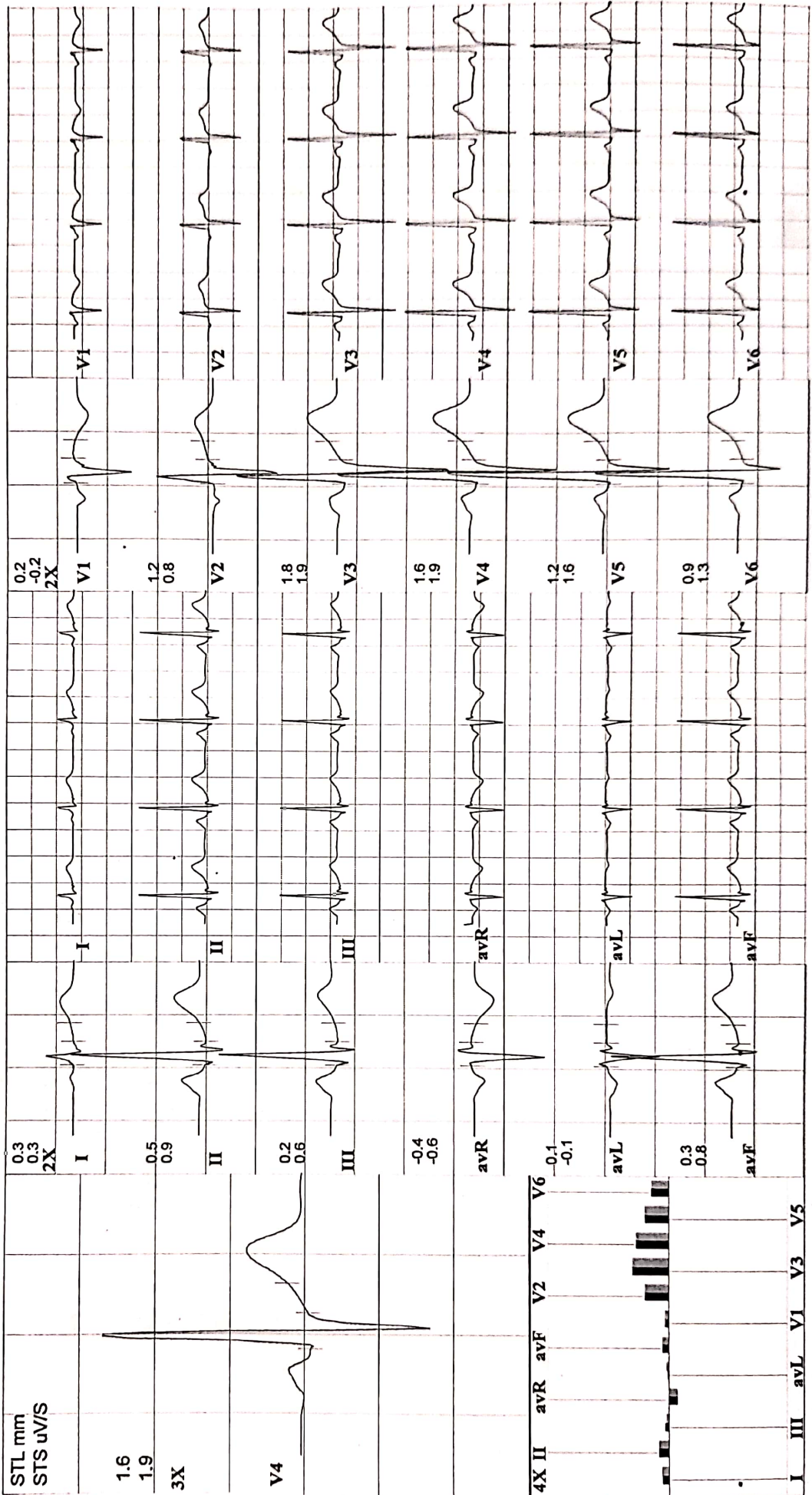

PATEL MULTISPECIALITY HOSPITAL & ICU

STATION ROAD, ANKLESHWAR GUJARAT 393001



288 **DASARATHA BABU KARRAYAPPAGARI** Speed: **— mph** Hr: **100** Target Hr: **52 % of 190** Filter: **0.2 - 100 Hz** Gain: **10 mm/mV** **Total Disclosure**
 30 Yrs/ M Kg / Ht: **cms** Grade: **— %** Mets: **12.1 METs** Ex Time: **09:01 mins** BLC: **On** Sweep: **25 mm/S** **Linked Medians**
 Date: **27/05/2023** Time: **09:45 AM** Protocol: **Bruce** BP: **140/90mmHg** Cur Time: **00:14** Notch: **On** Median Sweep: **25 mm/S**

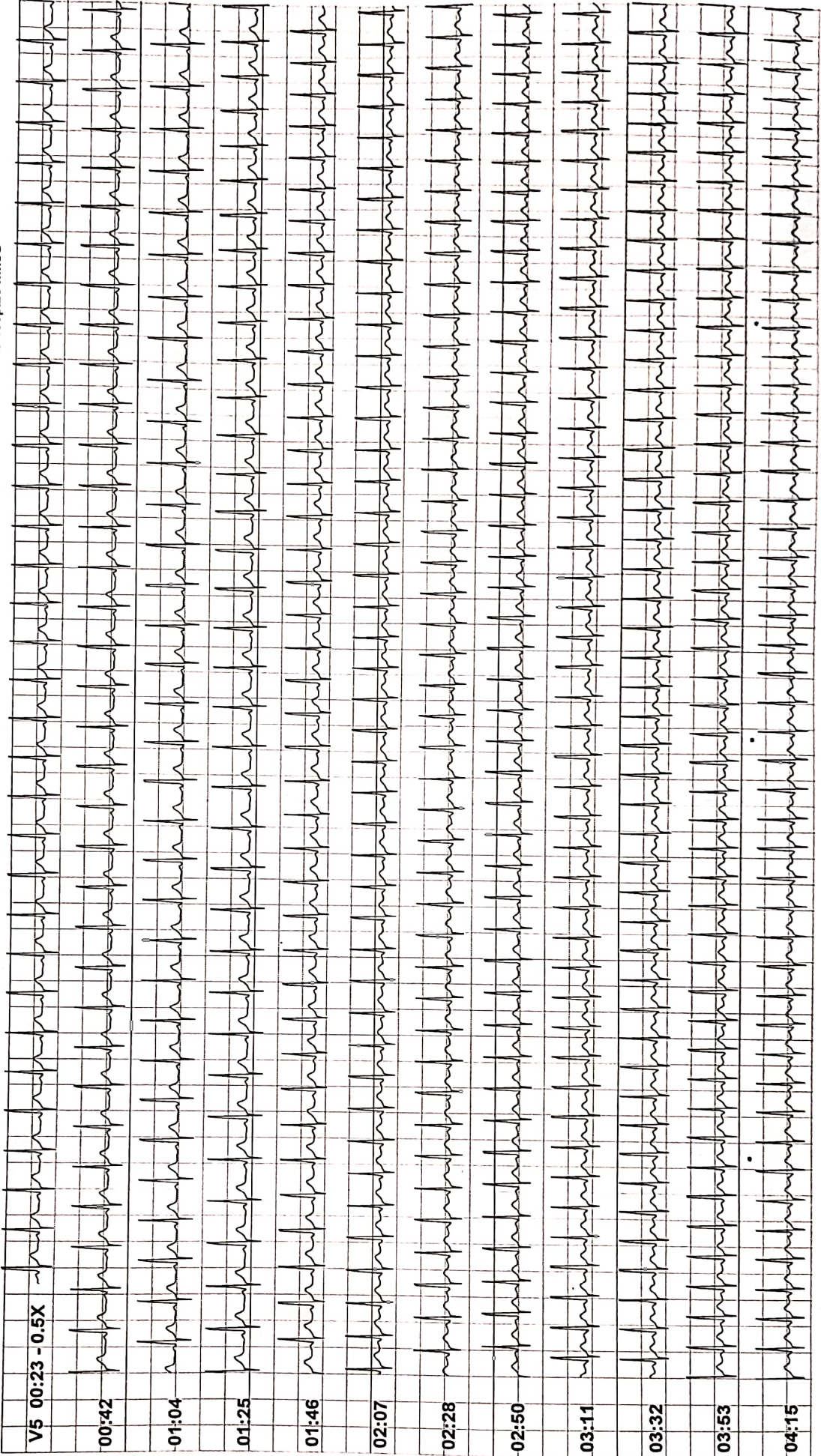

PATEL MULTISPECIALITY HOSPITAL & ICU

STATION ROAD, ANKLESHWAR GUJARAT 393001



288 **DASARATHA BABU KARRAYAPPAGARI** Speed: 2.5 mph Hr: 132 Target Hr: 69 % of 190 Filter: 0.2 - 100 Hz Gain: 10 mm/mV **Total Disclosure**
 30 Yrs/ M Kg / Ht- cms Ref.No.: Grade: 12 % Mets: 12.1 METs Ex Time: 09:01 mins BLC: On Sweep: 25 mm/S **Linked Medians**
 Date: 27/05/2023 Time: 09:45 AM Protocol: Bruce BP: 140/90mmHg Curr Time: 04:36 NotchOn Median Sweep 25 mm/S

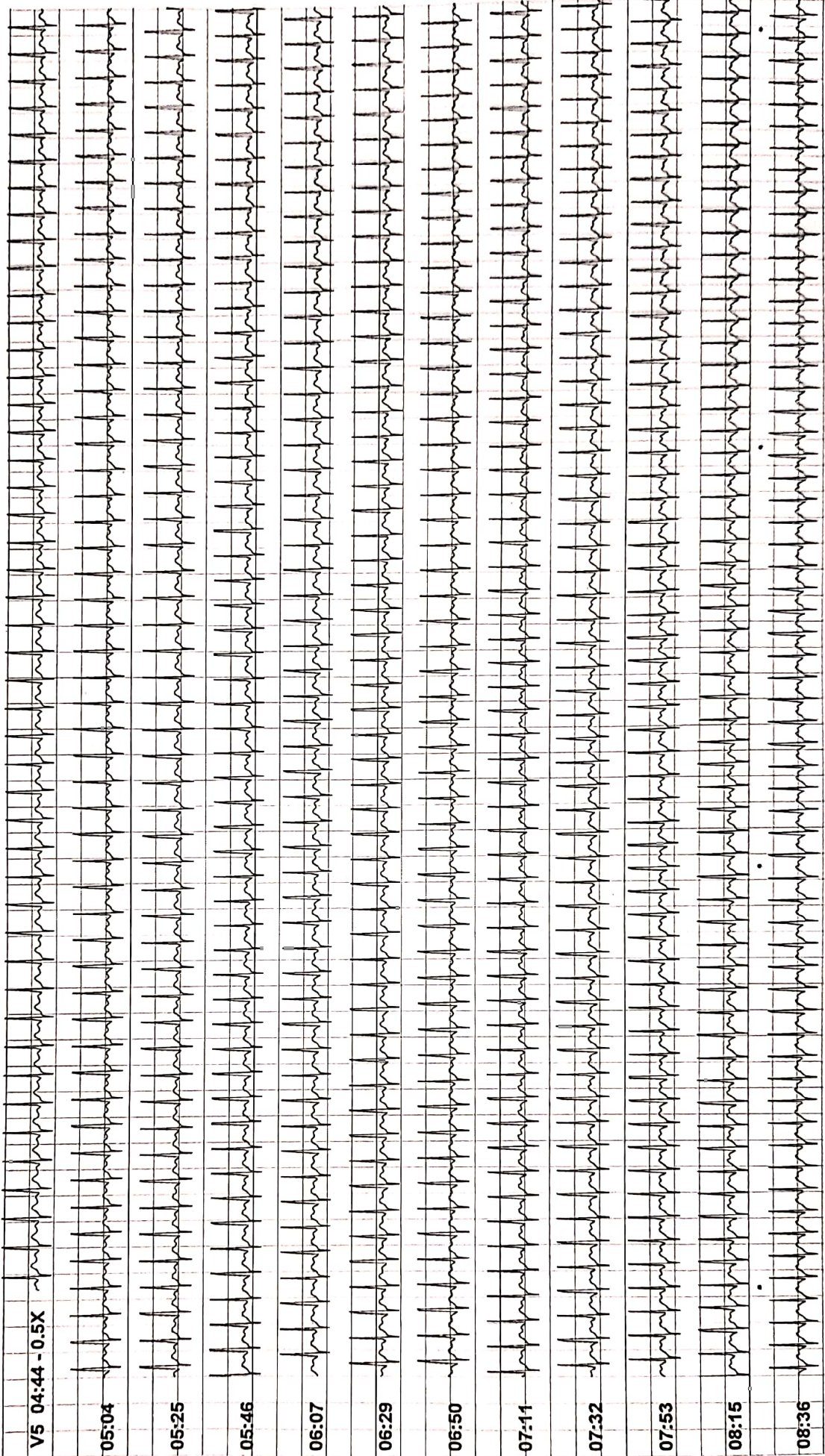



PATEL MULTISPECIALITY HOSPITAL & ICU
STATION ROAD, ANKLESHWAR GUJARAT 393001

TrueST 3.03

288 **DASARATHA BABU KARRAYAPPAGARI**

30 Yrs/ M Kg/ Ht- cms Ref.No.:

Date: 27/05/2023 Time: 09:45 AM

Speed: 3.4 mph Hr: 178

Grade: 14 % Mets: 12.1 METs

Protocol: Bruce BP: 140/90mmHg

Target Hr: 93 % of 190 Filter: 0.2 - 100 Hz Gain:

Ex Time: 09:01 mins BLC: On

NotchOn

10 mm/mV

25 mm/S

Median Sweep 25 mm/S

Total Disclosure

Linked Medians

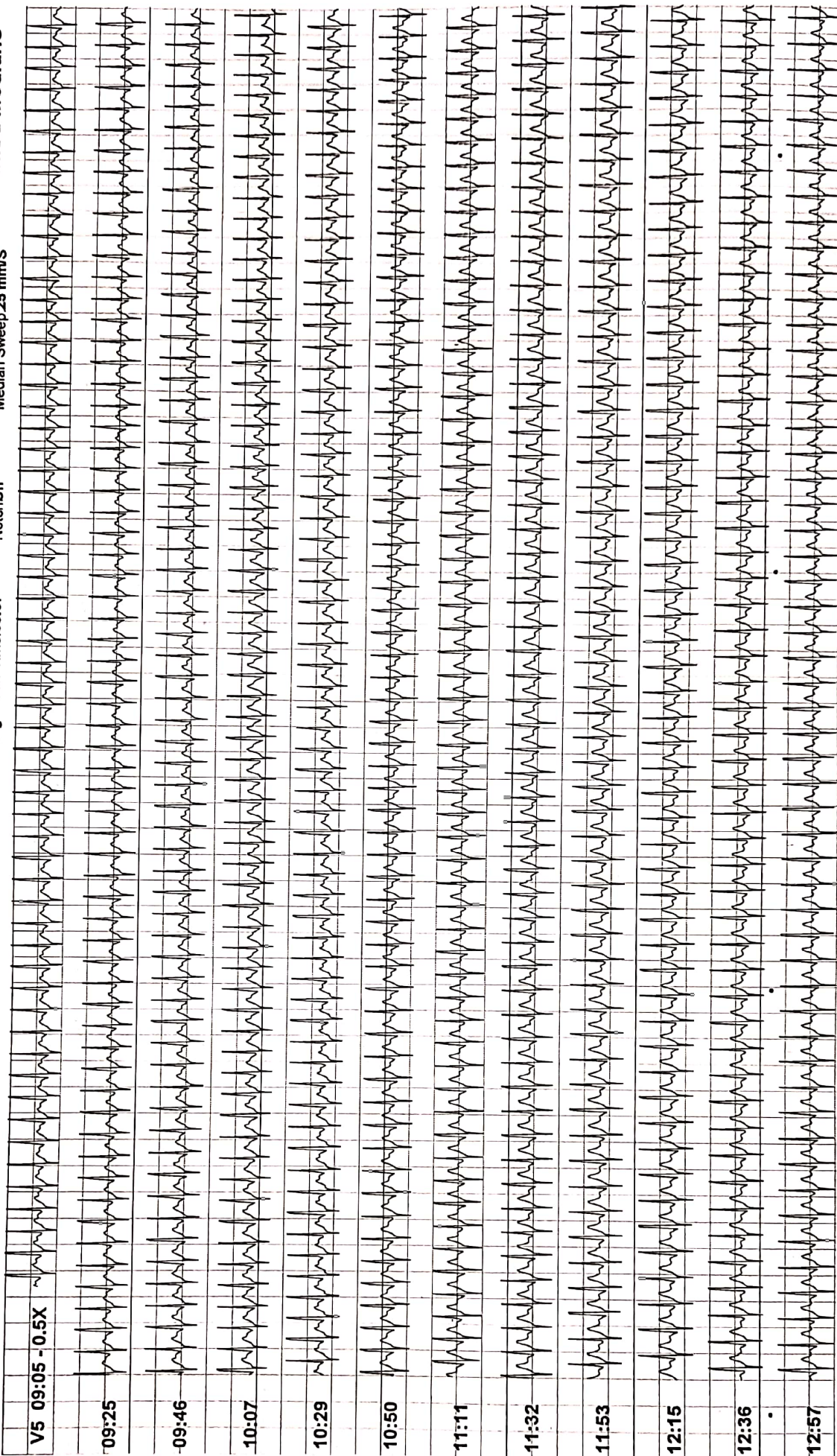

PATEL MULTISPECIALITY HOSPITAL & ICU

STATION ROAD, ANKLESHWAR GUJARAT 393001



288 **DASARATHA BABU KARRAYAPPAGARI** Speed: — mph Hr: 151 Target Hr: 79 % of 190 Filter: 0.2 - 100 Hz Gain: 10 mm/mV **Total Disclosure**
 30 Yrs/ M Kg / Ht: cms Ref.No.: Grade: — % Mets: 12.1 METs Ex Time: 09:01 mins BLC: On Sweep: 25 mm/s **Linked Medians**
 Date: 27/05/2023 Time: 09:45 AM Protocol: Bruce BP: 140/90mmHg Curr Time: 13:18 Median Sweep: 25 mm/s

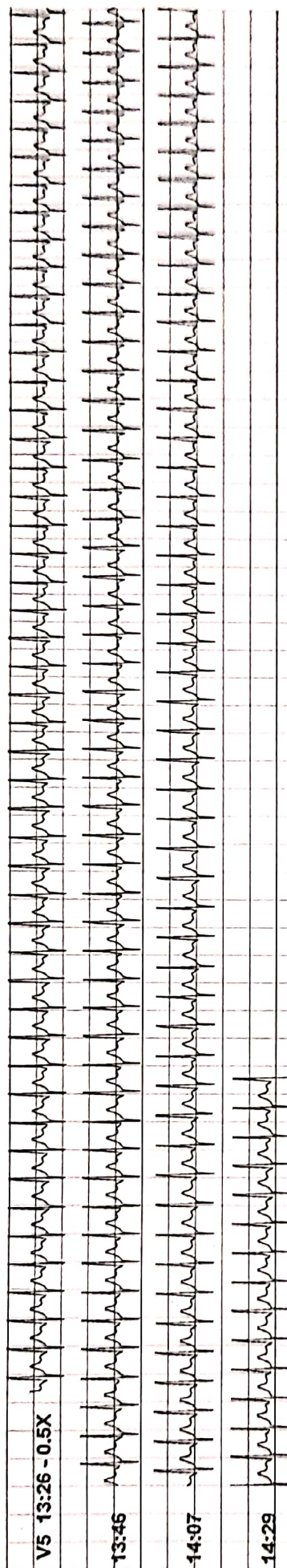



PATEL MULTISPECIALITY HOSPITAL & ICU

STATION ROAD, ANKLESHWAR GUJARAT 393001

288
30 Yrs/ M
History:
Medication:

DASARATHA BABU KARRAYAPPAGARI
 Kg / Ht- cms
 Ref. No.:
 Date: 27/05/2023
 Time: 09:45 AM
 Ref By:
 Protocol: Bruce

Summary

Stage	Stg Time min:sec	Speed mph	Grade %	METs	HR bpm	BP mmHg	RPP	PVCs
Pre Ex				1	99			
Supine				1	100	120/70	120	
Standing				1	97	120/70	116	
Hyp Vent				1	95	120/70	114	
S1	03:00	1.7	10.0	4.8	133	120/70	160	
S2	03:00	2.5	12.0	6.9	162	130/80	211	
S3	03:00	3.4	14.0	9.5	185	140/90	259	2
Peak Ex	00:01	4.2	16.0	12.1	185	140/90	259	2
PostEx 1	02:00			1	148	130/80	192	2
PostEx 2	02:00			1	144	120/70	173	2
Finish				1	136	120/70	163	2

Findings: Exercise Time : 09:01 mins
 Max HR attained : 185 bpm 97 % of Target 190 bpm
 Max BP : 140/90mmHg
 Max Workload attained : 12.1 METs (Good Effort Tolerance)
 Reason for Test Termination: Patient Completed Test

No significant ST segment changes noted during exercise or recovery stages.
 No Angina / Arrhythmia / S3 / Murmur
 Final Impression : Test is negative for inducible ischaemia.

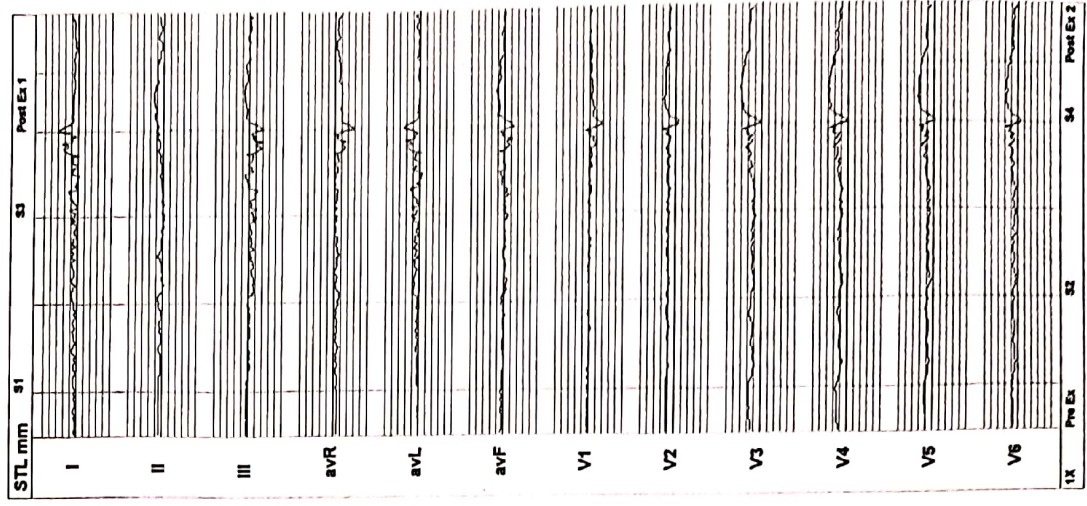

DR. ANUP M. PATTAR
 Reg. No. 4735
 PATEL MULTISPECIALITY HOSPITAL AND ICU
 Station Road, Ankleshwar - 393001

PATEL MULTISPECIALITY HOSPITAL & ICU

STATION ROAD, ANKLESHWAR GUJARAT 393001



288
30 Yrs/ M
Kg / Ht- cms
Ref.No.:

Date: 27/05/2023
Time: 09:45 AM

Ref By:
Protocol: Bruce

Trends
All Leads

History:
Medication:

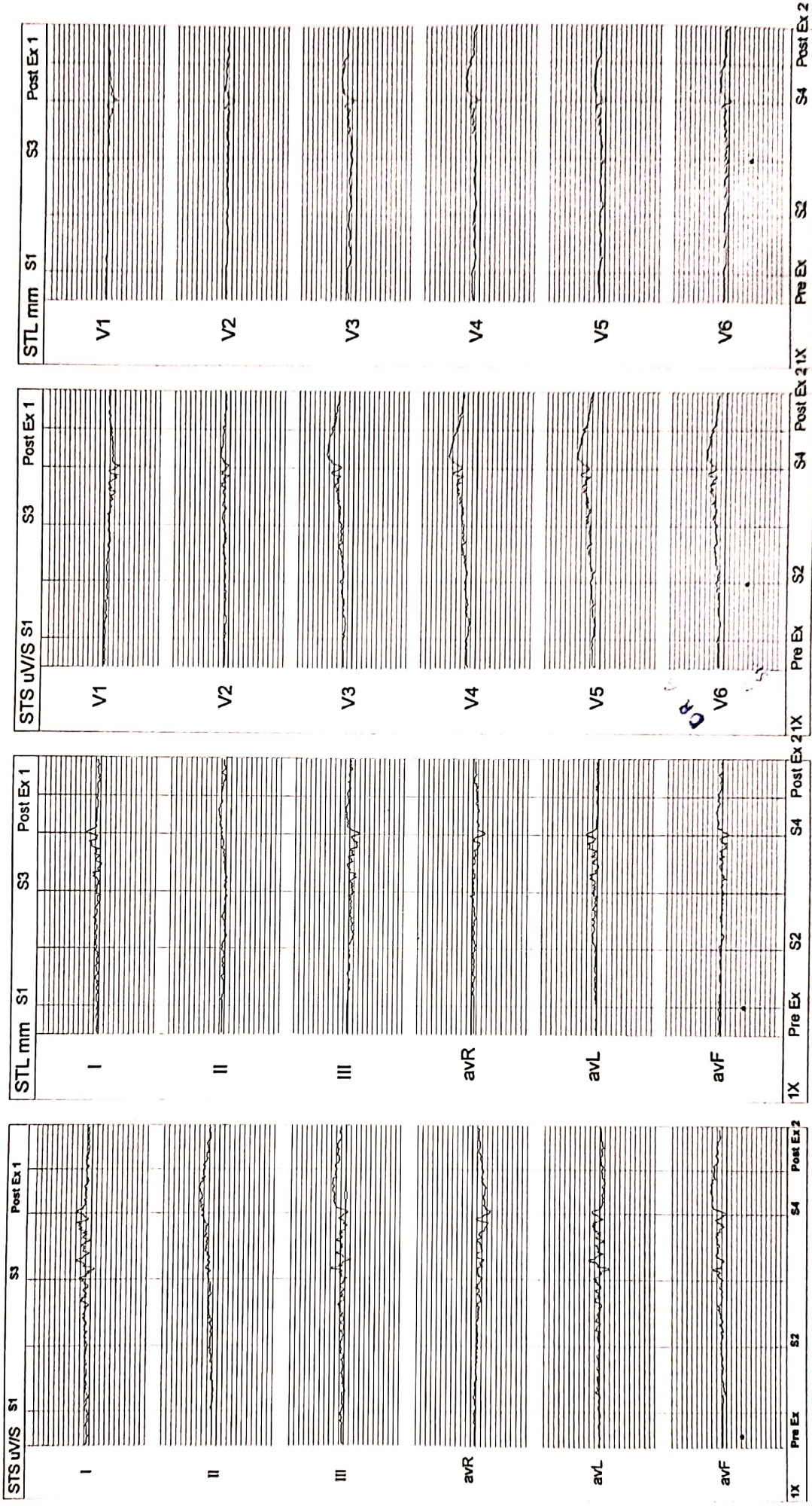



PATEL MULTISPECIALITY HOSPITAL & ICU

STATION ROAD, ANKLESHWAR GUJARAT 393001

TrueST 3.03

288
 30 Yrs/ M
 Kg / Ht- cms
 Ref.No.:
 History:
 Medication:

Date: 27/05/2023
 Time: 09:45 AM

Ref By:
 Protocol: Bruce

Trends All Parameters

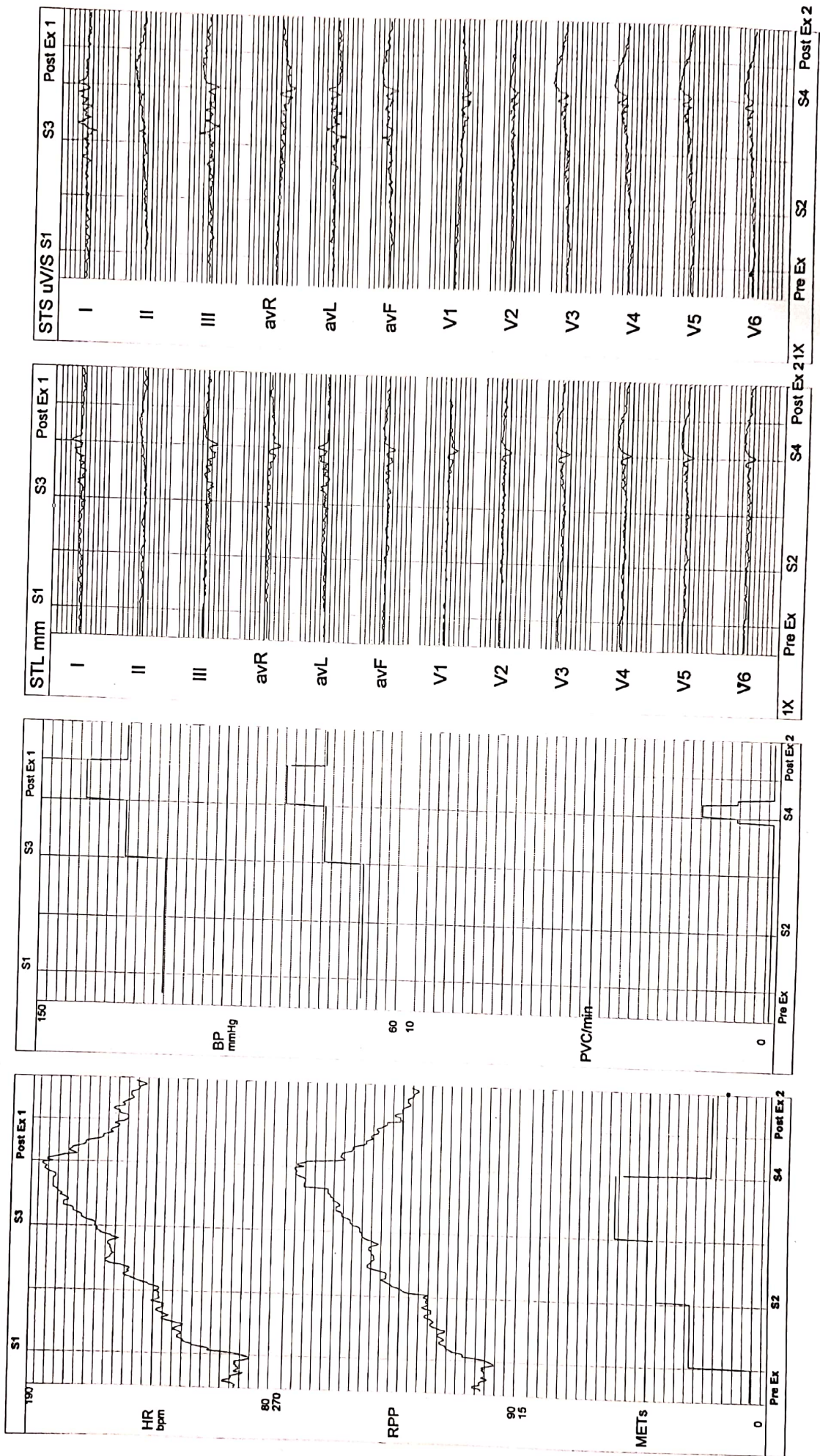

PATEL MULTISPECIALITY HOSPITAL & ICU

STATION ROAD, ANKLESHWAR GUJARAT 393001

DASARATHA BABU KARRAYAPPAGARI

Date: 27/05/2023
 Time: 09:45 AM
 Protocol: Bruce
 Notch: On
 Filter: 0.2 - 100 Hz
 Gain: 10 mm/mV
 BLC: On
 Sweep: 25 mm/S

Average 6 Leads

Frontal

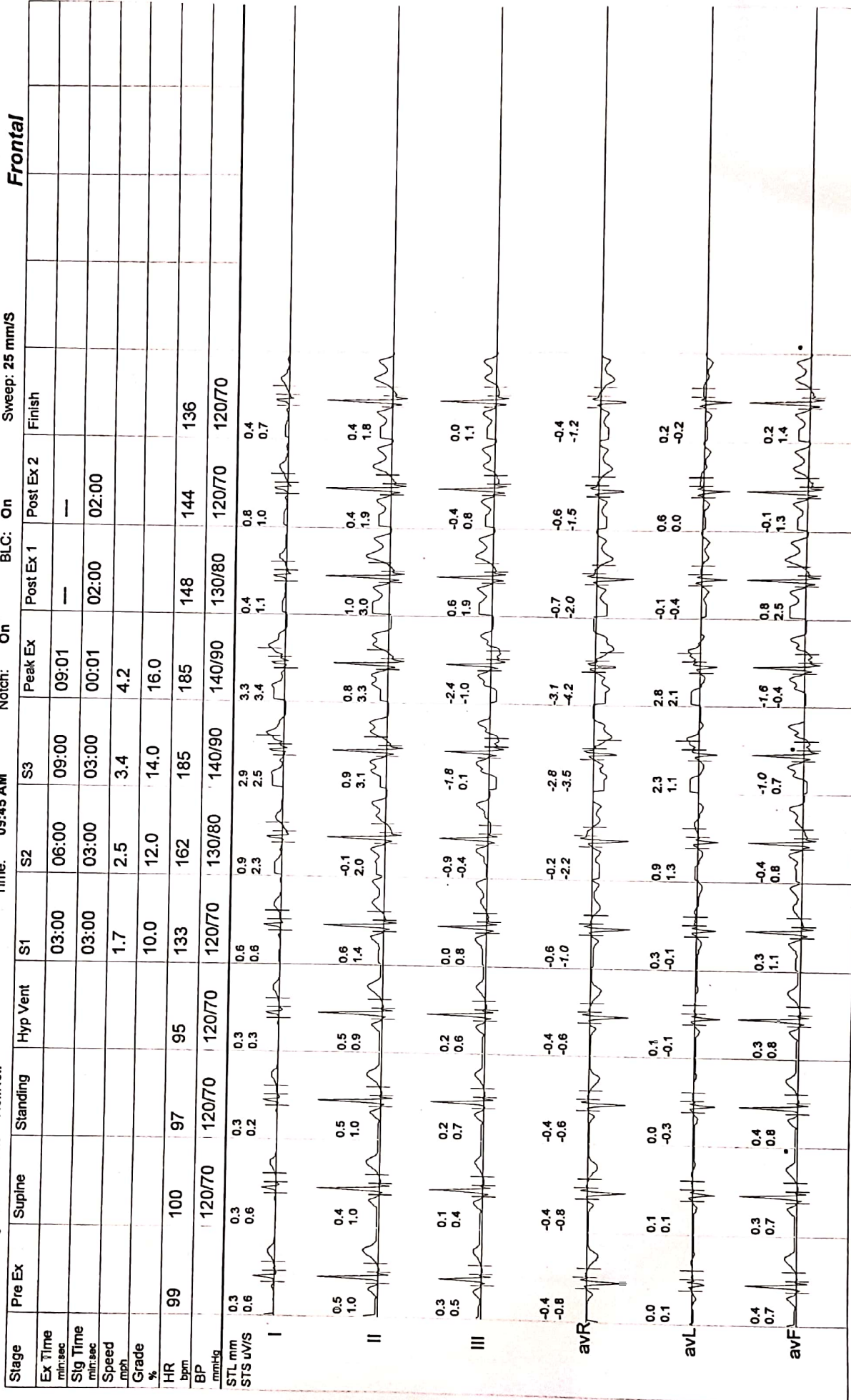

PATEL MULTISPECIALITY HOSPITAL & ICU

DASARATHA BABU KARRAYAPPAGARI
 Kg / Ht: cms Ref.No.:

Date: 27/05/2023
 Time: 09:45 AM

Protocol: Bruce
 Notch: On
 Filter: 0.2 - 100 Hz
 BLC: On

Average 6 Leads
 Precordial

Stage	Pre Ex	Supine	Standing	Hyp Vent	S1	S2	S3	Peak Ex	Post Ex 1	Post Ex 2	Finish
Ex Time					03:00	06:00	09:00	09:01	—	—	
SG Time					03:00	03:00	03:00	00:01	02:00	02:00	
Speed					1.7	2.5	3.4	4.2			
Grade					10.0	12.0	14.0	16.0			
HR	99	100	97	95	133	162	185	185	148	144	136
BP					120/70	120/70	130/80	140/90	130/80	120/70	120/70
STL mm	0.2	0.1	0.2	0.2	0.0	0.0	-1.8	-2.2	-0.1	0.0	0.0
STS uVS	-0.4	-0.3	-0.1	-0.2	-0.6	-1.3	-1.9	-2.9	-1.2	-0.8	-0.8

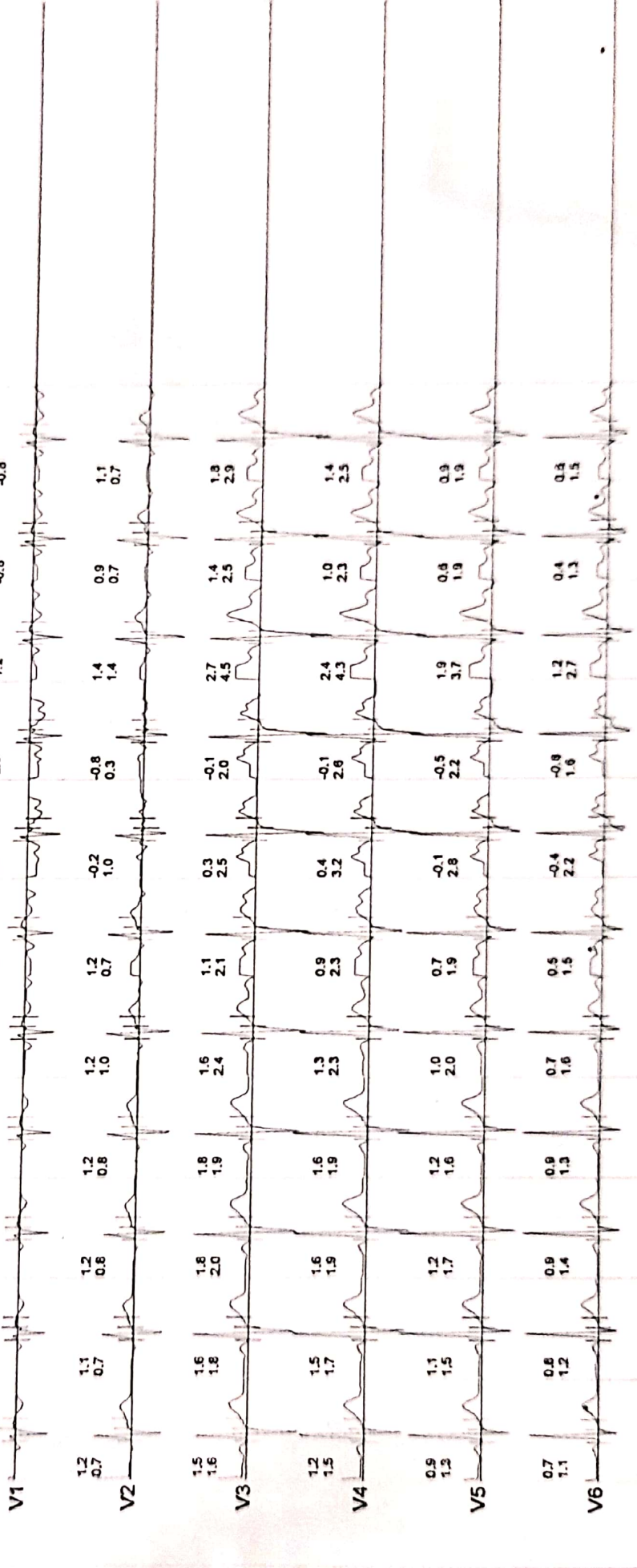

Patel Multi Speciality Hospital & ICU

1st NABH Pre Accredited Hospital In Bharuch District

Patient name : KARRAYAPPAGARI DASARAYHA BABU AGE:30/M
Date : 27/05/2023
Ref. by : PATEL MULTISPECIALITY HOSPITAL

PLAIN SKIAGRAM OF CHEST PA VIEW

Both lung field appear normal
Mediastinal shadow appears normal
Heart and aorta appear normal
No evidence of pleural effusion is seen
Domes of diaphragm appear normal
Bones under view appears normal
Comments : No abnormality detected

Thank you for the reference.

DR. ANUP M. PATIDAR
MBBS, MD
Reg. No. 6164395
PATEL MULTI SPECIALITY HOSPITAL AND ICU
Station Road, Ankleshwar - 393 001.

DR. KOMAL PANCHAL
(CONSULTANT RADIOLOGIST)



Name of patient : KARRAYAPPAGARI DASARATHA BABU

Date : 27/05/2023

Ref. by : PATEL MULTISPECIALITY HOSPITAL

USG OF ABDOMEN AND PELVIS

Liver appears normal in size, shape and shows normal echotexture. No evidence of focal SOL or dilation of IHBR seen. IVC, Portal vein and periportal region appear normal.

Gallbladder appears normal. No e/o calculi or wall thickening seen.

Spleen appears normal in size and echotexture. No evidence of focal SOL seen.

Pancreas appears normal in size and echotexture. No e/o SOL or inflammation seen.

Paraaortic region appears normal. No e/o abnormal lymphadenopathy seen.

Right kidney appears normal in size (95x48 mm) and shows normal echopattern. Cortex and collecting system appears normal. No calculi or obstructive uropathy.

Left kidney appears normal in size (84x44 mm) and shows normal echopattern. Cortex and collecting system appears normal. No calculi or obstructive uropathy.

Urinary Bladder appears partially distended.

Prostate appears normal in size and echopattern. No e/o inflammation seen.

Caecum and colon appears loaded with fecal material.

Appendix is not seen, due to bowel gas. No evidence of collection or lump in RIF.

No evidence of free fluid or collection is seen in peritoneal spaces.

Comments : No abnormality detected.

Thank you for the reference.

DR. KOMAL PANCHAL

(CONSULTANT RADIOLOGIST)

DR. ANUP M. PATIDAR

MBBS, MD

Reg. No. G-64395

PATEL MULTI SPECIALITY HOSPITAL AND ICU
Station Road, Ankleshwar - 393 001.

X 