



CID : 2307018995
Name : MR.UCHENIYA LOKESH
Age / Gender : 27 Years / Male
Consulting Dr. : -
Reg. Location : J B Nagar, Andheri East (Main Centre)

Collected : 11-Mar-2023 / 09:32
Reported : 11-Mar-2023 / 12:45

Use a QR Code Scanner
Application To Scan the Code

AERFOCAMI HEALTHCARE BELOW 40 MALE/FEMALE

CBC (Complete Blood Count), Blood

<u>PARAMETER</u>	<u>RESULTS</u>	<u>BIOLOGICAL REF RANGE</u>	<u>METHOD</u>
<u>RBC PARAMETERS</u>			
Haemoglobin	15.0	13.0-17.0 g/dL	Spectrophotometric
RBC	4.89	4.5-5.5 mil/cmm	Elect. Impedance
PCV	45.2	40-50 %	Calculated
MCV	92.4	81-101 fl	Measured
MCH	30.7	27-32 pg	Calculated
MCHC	33.2	31.5-34.5 g/dL	Calculated
RDW	14.2	11.6-14.0 %	Calculated
<u>WBC PARAMETERS</u>			
WBC Total Count	9210	4000-10000 /cmm	Elect. Impedance
<u>WBC DIFFERENTIAL AND ABSOLUTE COUNTS</u>			
Lymphocytes	39.0	20-40 %	
Absolute Lymphocytes	3591.9	1000-3000 /cmm	Calculated
Monocytes	7.1	2-10 %	
Absolute Monocytes	653.9	200-1000 /cmm	Calculated
Neutrophils	45.2	40-80 %	
Absolute Neutrophils	4162.9	2000-7000 /cmm	Calculated
Eosinophils	8.1	1-6 %	
Absolute Eosinophils	746.0	20-500 /cmm	Calculated
Basophils	0.6	0.1-2 %	
Absolute Basophils	55.3	20-100 /cmm	Calculated
Immature Leukocytes	-		
WBC Differential Count by Absorbance & Impedance method/Microscopy.			
<u>PLATELET PARAMETERS</u>			
Platelet Count	355000	150000-410000 /cmm	Elect. Impedance
MPV	8.2	6-11 fl	Measured
PDW	14.1	11-18 %	Calculated
<u>RBC MORPHOLOGY</u>			



CID : 2307018995
Name : MR.UCHENIYA LOKESH
Age / Gender : 27 Years / Male
Consulting Dr. : -
Reg. Location : J B Nagar, Andheri East (Main Centre)

Collected : 11-Mar-2023 / 09:32
Reported : 11-Mar-2023 / 13:37

Use a QR Code Scanner
Application To Scan the Code

AERFOCAMI HEALTHCARE BELOW 40 MALE/FEMALE

<u>PARAMETER</u>	<u>RESULTS</u>	<u>BIOLOGICAL REF RANGE</u>	<u>METHOD</u>
GLUCOSE (SUGAR) FASTING, Fluoride Plasma	81.1	Non-Diabetic: < 100 mg/dl Impaired Fasting Glucose: 100-125 mg/dl Diabetic: >/= 126 mg/dl	Hexokinase
GLUCOSE (SUGAR) PP, Fluoride Plasma PP/R	82.2	Non-Diabetic: < 140 mg/dl Impaired Glucose Tolerance: 140-199 mg/dl Diabetic: >/= 200 mg/dl	Hexokinase
BILIRUBIN (TOTAL), Serum	0.61	0.3-1.2 mg/dl	Vanadate oxidation
BILIRUBIN (DIRECT), Serum	0.21	0-0.3 mg/dl	Vanadate oxidation
BILIRUBIN (INDIRECT), Serum	0.40	<1.2 mg/dl	Calculated
TOTAL PROTEINS, Serum	6.9	5.7-8.2 g/dL	Biuret
ALBUMIN, Serum	4.5	3.2-4.8 g/dL	BCG
GLOBULIN, Serum	2.4	2.3-3.5 g/dL	Calculated
A/G RATIO, Serum	1.9	1 - 2	Calculated
SGOT (AST), Serum	24.5	<34 U/L	Modified IFCC
SGPT (ALT), Serum	31.0	10-49 U/L	Modified IFCC
GAMMA GT, Serum	17.5	<73 U/L	Modified IFCC
ALKALINE PHOSPHATASE, Serum	80.1	46-116 U/L	Modified IFCC
BLOOD UREA, Serum	17.8	19.29-49.28 mg/dl	Calculated
BUN, Serum	8.3	9.0-23.0 mg/dl	Urease with GLDH
CREATININE, Serum	0.83	0.60-1.10 mg/dl	Enzymatic



CID : 2307018995
Name : MR.UCHENIYA LOKESH
Age / Gender : 27 Years / Male
Consulting Dr. : -
Reg. Location : J B Nagar, Andheri East (Main Centre)

Collected : 11-Mar-2023 / 12:10
Reported : 11-Mar-2023 / 19:18

Use a QR Code Scanner
Application To Scan the Code

eGFR, Serum 118 >60 ml/min/1.73sqm Calculated

Note: eGFR estimation is calculated using MDRD (Modification of diet in renal disease study group) equation

URIC ACID, Serum 7.5 3.7-9.2 mg/dl Uricase/ Peroxidase

Urine Sugar (Fasting) Absent Absent

Urine Ketones (Fasting) Absent Absent

Urine Sugar (PP) Absent Absent

Urine Ketones (PP) Absent Absent

*Sample processed at SUBURBAN DIAGNOSTICS (INDIA) PVT. LTD SDRL, Vidyavihar Lab
*** End Of Report ***



Anupa

Dr.ANUPA DIXIT
M.D.(PATH)
Consultant Pathologist & Lab Director



CID : 2307018995
Name : MR.UCHENIYA LOKESH
Age / Gender : 27 Years / Male
Consulting Dr. : -
Reg. Location : J B Nagar, Andheri East (Main Centre)

Collected : 11-Mar-2023 / 09:32
Reported : 11-Mar-2023 / 13:37

Use a QR Code Scanner
Application To Scan the Code

AERFOCAMI HEALTHCARE BELOW 40 MALE/FEMALE
GLYCOSYLATED HEMOGLOBIN (HbA1c)

<u>PARAMETER</u>	<u>RESULTS</u>	<u>BIOLOGICAL REF RANGE</u>	<u>METHOD</u>
Glycosylated Hemoglobin (HbA1c), EDTA WB - CC	5.2	Non-Diabetic Level: < 5.7 % Prediabetic Level: 5.7-6.4 % Diabetic Level: >= 6.5 %	HPLC
Estimated Average Glucose (eAG), EDTA WB - CC	102.5	mg/dl	Calculated

Intended use:

- In patients who are meeting treatment goals, HbA1c test should be performed at least 2 times a year
- In patients whose therapy has changed or who are not meeting glycemic goals, it should be performed quarterly
- For microvascular disease prevention, the HbA1C goal for non pregnant adults in general is Less than 7%.

Clinical Significance:

- HbA1c, Glycosylated hemoglobin or glycated hemoglobin, is hemoglobin with glucose molecule attached to it.
- The HbA1c test evaluates the average amount of glucose in the blood over the last 2 to 3 months by measuring the percentage of glycosylated hemoglobin in the blood.

Test Interpretation:

- The HbA1c test evaluates the average amount of glucose in the blood over the last 2 to 3 months by measuring the percentage of Glycosylated hemoglobin in the blood.
- HbA1c test may be used to screen for and diagnose diabetes or risk of developing diabetes.
- To monitor compliance and long term blood glucose level control in patients with diabetes.
- Index of diabetic control, predicting development and progression of diabetic micro vascular complications.

Factors affecting HbA1c results:

Increased in: High fetal hemoglobin, Chronic renal failure, Iron deficiency anemia, Splenectomy, Increased serum triglycerides, Alcohol ingestion, Lead/opiate poisoning and Salicylate treatment.

Decreased in: Shortened RBC lifespan (Hemolytic anemia, blood loss), following transfusions, pregnancy, ingestion of large amount of Vitamin E or Vitamin C and Hemoglobinopathies

Reflex tests: Blood glucose levels, CGM (Continuous Glucose monitoring)

References: ADA recommendations, AACC, Wallach's interpretation of diagnostic tests 10th edition.

*Sample processed at SUBURBAN DIAGNOSTICS (INDIA) PVT. LTD SDRL, Vidyavihar Lab

*** End Of Report ***



Namrata

Dr.NAMRATA RAUL
M.D (Biochem)
Biochemist



CID : 2307018995
Name : MR.UCHENIYA LOKESH
Age / Gender : 27 Years / Male
Consulting Dr. : -
Reg. Location : J B Nagar, Andheri East (Main Centre)

Collected : 11-Mar-2023 / 09:32
Reported : 11-Mar-2023 / 12:56

Use a QR Code Scanner
Application To Scan the Code

AERFOCAMI HEALTHCARE BELOW 40 MALE/FEMALE
URINE EXAMINATION REPORT

<u>PARAMETER</u>	<u>RESULTS</u>	<u>BIOLOGICAL REF RANGE</u>	<u>METHOD</u>
<u>PHYSICAL EXAMINATION</u>			
Color	Pale yellow	Pale Yellow	-
Reaction (pH)	7.0	4.5 - 8.0	Chemical Indicator
Specific Gravity	1.025	1.001-1.030	Chemical Indicator
Transparency	Clear	Clear	-
Volume (ml)	50	-	-
<u>CHEMICAL EXAMINATION</u>			
Proteins	Absent	Absent	pH Indicator
Glucose	Absent	Absent	GOD-POD
Ketones	Absent	Absent	Legals Test
Blood	Absent	Absent	Peroxidase
Bilirubin	Absent	Absent	Diazonium Salt
Urobilinogen	Normal	Normal	Diazonium Salt
Nitrite	Absent	Absent	Griess Test
<u>MICROSCOPIC EXAMINATION</u>			
Leukocytes(Pus cells)/hpf	1-2	0-5/hpf	
Red Blood Cells / hpf	Absent	0-2/hpf	
Epithelial Cells / hpf	0-1		
Casts	Absent	Absent	
Crystals	Absent	Absent	
Amorphous debris	Absent	Absent	
Bacteria / hpf	2-3	Less than 20/hpf	
Others	-		

Interpretation: The concentration values of Chemical analytes corresponding to the grading given in the report are as follows:

- Protein:(1+ ~25 mg/dl, 2+ ~75 mg/dl, 3+ ~ 150 mg/dl, 4+ ~ 500 mg/dl)
- Glucose:(1+ ~ 50 mg/dl, 2+ ~100 mg/dl, 3+ ~300 mg/dl,4+ ~1000 mg/dl)
- Ketone:(1+ ~5 mg/dl, 2+ ~15 mg/dl, 3+ ~ 50 mg/dl, 4+ ~ 150 mg/dl)

Reference: Pack insert

*Sample processed at SUBURBAN DIAGNOSTICS (INDIA) PVT. LTD SDRL, Vidyavihar Lab

Dr. TRUPTI SHETTY
M. D. (PATH)
Pathologist





Use a QR Code Scanner
Application To Scan the Code

CID : 2307018995
Name : MR.UCHENIYA LOKESH
Age / Gender : 27 Years / Male
Consulting Dr. : -
Reg. Location : J B Nagar, Andheri East (Main Centre)

Collected :
Reported :

*** End Of Report ***



CID : 2307018995
Name : MR.UCHENIYA LOKESH
Age / Gender : 27 Years / Male
Consulting Dr. : -
Reg. Location : J B Nagar, Andheri East (Main Centre)

Collected : 11-Mar-2023 / 09:32
Reported : 11-Mar-2023 / 12:54

Use a QR Code Scanner
Application To Scan the Code

AERFOCAMI HEALTHCARE BELOW 40 MALE/FEMALE
BLOOD GROUPING & Rh TYPING

<u>PARAMETER</u>	<u>RESULTS</u>
ABO GROUP	B
Rh TYPING	Positive

NOTE: Test performed by automated Erythrocytes magnetized technology (EMT) which is more sensitive than conventional methods.

Specimen: EDTA Whole Blood and/or serum

Clinical significance:
ABO system is most important of all blood group in transfusion medicine

Limitations:

- ABO blood group of new born is performed only by cell (forward) grouping because allo antibodies in cord blood are of maternal origin.
- Since A & B antigens are not fully developed at birth, both Anti-A & Anti-B antibodies appear after the first 4 to 6 months of life. As a result, weaker reactions may occur with red cells of newborns than of adults.
- Confirmation of newborn's blood group is indicated when A & B antigen expression and the isoagglutinins are fully developed at 2 to 4 years of age & remains constant throughout life.
- Cord blood is contaminated with Wharton's jelly that causes red cell aggregation leading to false positive result
- The Hh blood group also known as Oh or Bombay blood group is rare blood group type. The term Bombay is used to refer the phenotype that lacks normal expression of ABH antigens because of inheritance of hh genotype.

References:

1. Denise M Harmening, Modern Blood Banking and Transfusion Practices- 6th Edition 2012. F.A. Davis company. Philadelphia
2. AABB technical manual

*Sample processed at SUBURBAN DIAGNOSTICS (INDIA) PVT. LTD SDRL, Vidyavihar Lab
*** End Of Report ***

Dr. TRUPTI SHETTY
M. D. (PATH)
Pathologist





CID : 2307018995
Name : MR.UCHENIYA LOKESH
Age / Gender : 27 Years / Male
Consulting Dr. : -
Reg. Location : J B Nagar, Andheri East (Main Centre)

Collected : 11-Mar-2023 / 09:32
Reported : 11-Mar-2023 / 13:37

Use a QR Code Scanner
Application To Scan the Code

AERFOCAMI HEALTHCARE BELOW 40 MALE/FEMALE
LIPID PROFILE

<u>PARAMETER</u>	<u>RESULTS</u>	<u>BIOLOGICAL REF RANGE</u>	<u>METHOD</u>
CHOLESTEROL, Serum	164.9	Desirable: <200 mg/dl Borderline High: 200-239mg/dl High: >/=240 mg/dl	CHOD-POD
TRIGLYCERIDES, Serum	45.6	Normal: <150 mg/dl Borderline-high: 150 - 199 mg/dl High: 200 - 499 mg/dl Very high:>/=500 mg/dl	Enzymatic colorimetric
HDL CHOLESTEROL, Serum	33.7	Desirable: >60 mg/dl Borderline: 40 - 60 mg/dl Low (High risk): <40 mg/dl	Elimination/ Catalase
NON HDL CHOLESTEROL, Serum	131.2	Desirable: <130 mg/dl Borderline-high:130 - 159 mg/dl High:160 - 189 mg/dl Very high: >/=190 mg/dl	Calculated
LDL CHOLESTEROL, Serum	122.1	Optimal: <100 mg/dl Near Optimal: 100 - 129 mg/dl Borderline High: 130 - 159 mg/dl High: 160 - 189 mg/dl Very High: >/= 190 mg/dl	Calculated
VLDL CHOLESTEROL, Serum	9.1	< /= 30 mg/dl	Calculated
CHOL / HDL CHOL RATIO, Serum	4.9	0-4.5 Ratio	Calculated
LDL CHOL / HDL CHOL RATIO, Serum	3.6	0-3.5 Ratio	Calculated

*Sample processed at SUBURBAN DIAGNOSTICS (INDIA) PVT. LTD SDRL, Vidyavihar Lab
*** End Of Report ***



Namrata

Dr.NAMRATA RAUL
M.D (Biochem)
Biochemist



CID : 2307018995
Name : MR.UCHENIYA LOKESH
Age / Gender : 27 Years / Male
Consulting Dr. : -
Reg. Location : J B Nagar, Andheri East (Main Centre)

Collected : 11-Mar-2023 / 09:32
Reported : 11-Mar-2023 / 12:16

Use a QR Code Scanner
Application To Scan the Code

AERFOCAMI HEALTHCARE BELOW 40 MALE/FEMALE
THYROID FUNCTION TESTS

<u>PARAMETER</u>	<u>RESULTS</u>	<u>BIOLOGICAL REF RANGE</u>	<u>METHOD</u>
Free T3, Serum	4.9	3.5-6.5 pmol/L	CLIA
Free T4, Serum	13.4	11.5-22.7 pmol/L	CLIA
sensitiveTSH, Serum	1.566	0.55-4.78 microIU/ml	CLIA



CID : 2307018995
Name : MR.UCHENIYA LOKESH
Age / Gender : 27 Years / Male
Consulting Dr. : -
Reg. Location : J B Nagar, Andheri East (Main Centre)

Collected : 11-Mar-2023 / 09:32
Reported : 11-Mar-2023 / 12:16

Use a QR Code Scanner
Application To Scan the Code

Interpretation:

A thyroid panel is used to evaluate thyroid function and/or help diagnose various thyroid disorders.

Clinical Significance:

- 1)TSH Values between high abnormal upto15 microIU/ml should be correlated clinically or repeat the test with new sample as physiological factors can give falsely high TSH.
- 2)TSH values may be transiently altered because of non thyroidal illness like severe infections,liver disease, renal and heart severe burns, trauma and surgery etc.

TSH	FT4 / T4	FT3 / T3	Interpretation
High	Normal	Normal	Subclinical hypothyroidism, poor compliance with thyroxine, drugs like amiodarone, Recovery phase of non-thyroidal illness, TSH Resistance.
High	Low	Low	Hypothyroidism, Autoimmune thyroiditis, post radio iodine Rx, post thyroidectomy, Anti thyroid drugs, tyrosine kinase inhibitors & amiodarone, amyloid deposits in thyroid, thyroid tumors & congenital hypothyroidism.
Low	High	High	Hyperthyroidism, Graves disease, toxic multinodular goiter, toxic adenoma, excess iodine or thyroxine intake, pregnancy related (hyperemesis gravidarum, hydatiform mole)
Low	Normal	Normal	Subclinical Hyperthyroidism, recent Rx for Hyperthyroidism, drugs like steroids & dopamine), Non thyroidal illness.
Low	Low	Low	Central Hypothyroidism, Non Thyroidal Illness, Recent Rx for Hyperthyroidism.
High	High	High	Interfering anti TPO antibodies, Drug interference: Amiodarone, Heparin, Beta Blockers, steroids & anti epileptics.

Diurnal Variation:TSH follows a diurnal rhythm and is at maximum between 2 am and 4 am , and is at a minimum between 6 pm and 10 pm. The variation is on the order of 50 to 206%. Biological variation:19.7%(with in subject variation)

Reflex Tests:Anti thyroid Antibodies,USG Thyroid ,TSH receptor Antibody. Thyroglobulin, Calcitonin

Limitations:

1. Samples should not be taken from patients receiving therapy with high biotin doses (i.e. >5 mg/day) until atleast 8 hours following the last biotin administration.
2. Patient samples may contain heterophilic antibodies that could react in immunoassays to give falsely elevated or depressed results. this assay is designed to minimize interference from heterophilic antibodies.

Reference:

- 1.O.koulouri et al. / Best Practice and Research clinical Endocrinology and Metabolism 27(2013)
- 2.Interpretation of the thyroid function tests, Dayan et al. THE LANCET . Vol 357
- 3.Tietz ,Text Book of Clinical Chemistry and Molecular Biology -5th Edition
- 4.Biological Variation:From principles to Practice-Callum G Fraser (AACC Press)

*Sample processed at SUBURBAN DIAGNOSTICS (INDIA) PVT. LTD SDRL, Vidyavihar Lab

*** End Of Report ***

Anupa

Dr.ANUPA DIXIT
M.D.(PATH)
Consultant Pathologist & Lab Director



आयकर विभाग
INCOME TAX DEPARTMENT

भारत सरकार
GOVT. OF INDIA

स्थायी लेखा संख्या कार्ड
Permanent Account Number Card

AGTPU0403C

नाम/ Name
LOKESH UCHENIYA

पिता का नाम/ Father's Name
GOPAL CHAND UCHENIYA

जन्म की तारीख/ Date of Birth
23/02/1996

हस्ताक्षर/ Signature

24052017



9029202118
Lokeshya

Suburban Diagnostics India Pvt Ltd
Shop No.9/10/19/20, Wing -A, Bonanza Building,
Sahar Plaza, Near Kohinoor Hotel,
Below J B Nagar Metro Station,
Andheri -Kurla Road, Andher East, Mumbai -400058

Dr.
DR. ABHISH V. DESAI
MD. (MEDICINE)
CONSULTING PHYSICIAN
REG. NO. 58997

Date:- 11/03/23

CID: 2307018995

Name:- Mr. Ucheriya Lokesh

Sex / Age: M / 27

EYE CHECK UP

Chief complaints: Nil

Systemic Diseases: Nil

Past history: Nil

Unaided Vision: Distance $\left\{ \begin{array}{l} \text{Re } 6/6 \\ \text{Le } 6/6 \end{array} \right.$ Near $\left\{ \begin{array}{l} \text{Re } N4.5 \\ \text{Le } N4.5 \end{array} \right.$

Aided Vision:

Refraction:

	(Right Eye)				(Left Eye)			
	Sph	Cyl	Axis	Vn	Sph	Cyl	Axis	Vn
Distance	_____	_____	_____	6/6	_____	_____	_____	6/6
Near	_____	_____	_____	N4.5	_____	_____	_____	N4.5

Colour Vision: Normal / Abnormal

Remark: Both eyes. Normal vision.

Suburban Diagnostics India Pvt Ltd
Shop No. 9/10/11/12, Wing A, Bhandari Building,
Sahar Plaza, Near Koninor Hotel,
Block J B, Near Metro Station,
Andheri West Road, Andheri East, Mumbai - 400053

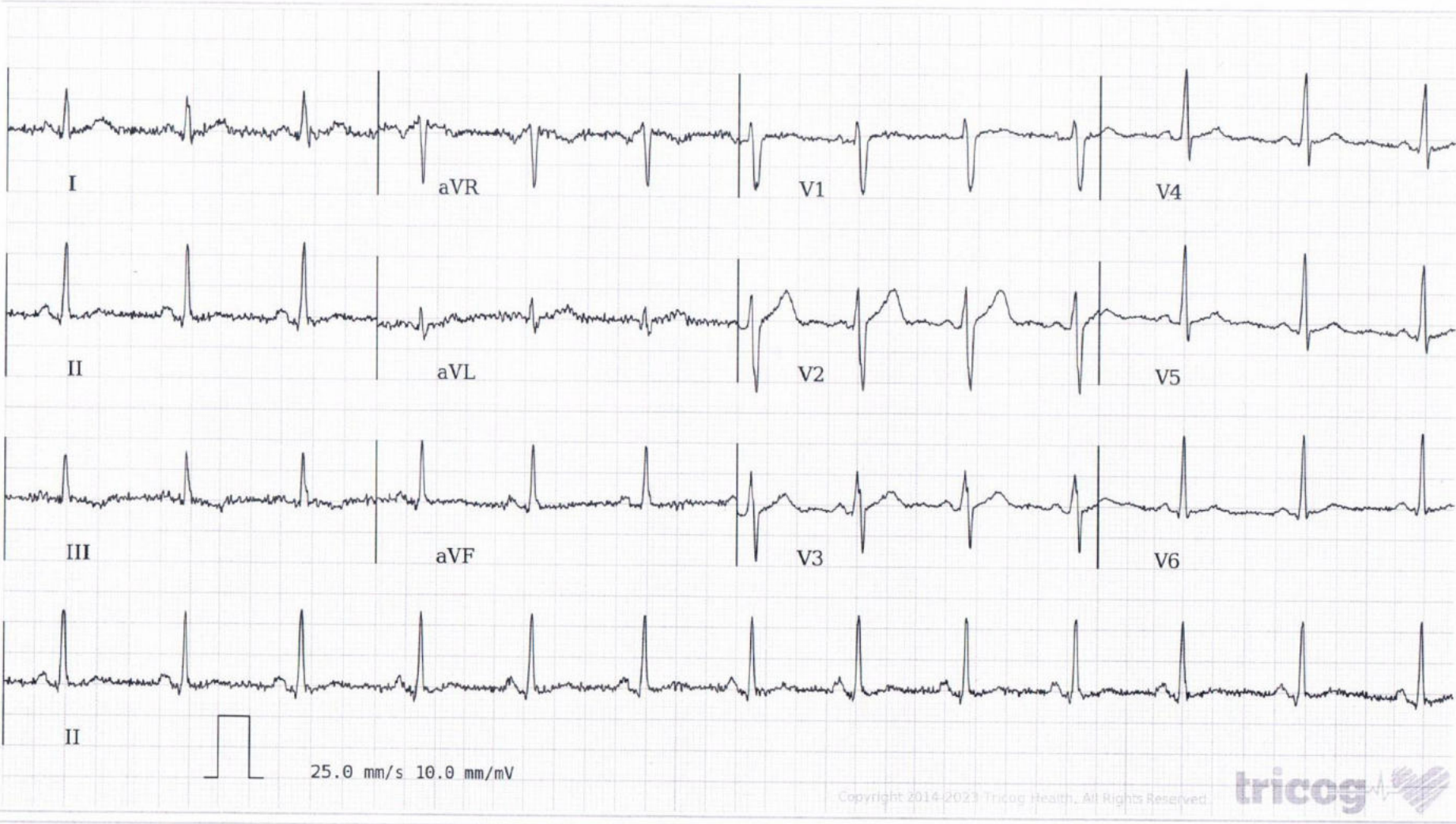

Age **41** **1** **3**
years months days

Gender **Male**

Heart Rate **80bpm**

Patient Vitals

BP: 110/80 mmHg
Weight: 88 kg
Height: 182 cm
Pulse: NA
Spo2: NA
Resp: NA
Others:

Measurements

QRSD: 86ms
QT: 368ms
QTc: 424ms
PR: 138ms
P-R-T: 54° 59° 6°

ECG Within Normal Limits: Sinus Rhythm. Baseline artefacts. Please correlate clinically.

REPORTED BY

Deshmukh

Dr Ashish Deshmukh
M.B.B.S., MD (Medicine)
59997

Disclaimer: 1) Analysis in this report is based on ECG alone and should be used as an adjunct to clinical history, symptoms, and results of other invasive and non-invasive tests and must be interpreted by a qualified physician. 2) Patient vitals are as entered by the clinician and not derived from the ECG.

CID# : 2307018995
Name : MR.UCHENIYA LOKESH
Age / Gender : 27 Years/Male
Consulting Dr. : Collected : 11-Mar-2023 / 09:26
Reg.Location : J B Nagar, Andheri East (Main Centre) Reported : 13-Mar-2023 / 15:27

PHYSICAL EXAMINATION REPORT

History and Complaints:

NO PRESENT MEDICAL COMPLAINTS

EXAMINATION FINDINGS:

Height (cms):	182 CMS	Weight (kg):	88 KGS
Temp (0c):	AFEBRILE	Skin:	NORMAL
Blood Pressure (mm/hg):	110/80 MMHG	Nails:	NORMAL
Pulse:	80/MIN	Lymph Node:	NOT PALPABLE

Systems

Cardiovascular: S1 S2 HEARD
Respiratory: AEBE
Genitourinary: NORMAL
GI System: NORMAL
CNS: NORMAL

IMPRESSION:

GOOD GENERAL HEALTH.

ADVICE:

FIT FOR EMPLOYMENT.

CHIEF COMPLAINTS:

1) Hypertension:	NO
2) IHD	NO
3) Arrhythmia	NO
4) Diabetes Mellitus	NO
5) Tuberculosis	NO

CENTRAL PROCESSING LAB: 2nd Floor, Aston, Sundervan Complex, Above Mercedes Showroom, Andheri West - 400053

HEALTHLINE - MUMBAI: 022-6170-0000 | **OTHER CITIES:** 1800-266-4343

For Feedback - customerservice@suburbandiagnositics.com | www.suburbandiagnositics.com

CID# : 2307018995

Name : MR.UCHENIYA LOKESH

Age / Gender : 27 Years/Male

Consulting Dr. :

Collected : 11-Mar-2023 / 09:26

Reg.Location : J B Nagar, Andheri East (Main Centre)

Reported : 13-Mar-2023 / 15:27

- | | |
|--|-------------------|
| 6) Asthama | NO |
| 7) Pulmonary Disease | NO |
| 8) Thyroid/ Endocrine disorders | NO |
| 9) Nervous disorders | NO |
| 10) GI system | NO |
| 11) Genital urinary disorder | NO |
| 12) Rheumatic joint diseases or symptoms | NO |
| 13) Blood disease or disorder | NO |
| 14) Cancer/lump growth/cyst | NO |
| 15) Congenital disease | NO |
| 16) Surgeries | LASIC BE FEB 2022 |
| 17) Musculoskeletal System | NO |

PERSONAL HISTORY:

- | | |
|---------------|-------|
| 1) Alcohol | NO |
| 2) Smoking | NO |
| 3) Diet | MIXED |
| 4) Medication | NO |

*** End Of Report ***



**Dr.Ashish Deshmukh
M.D. (Medicine)**

CENTRAL PROCESSING LAB: 2nd Floor, Aston, Sundervan Complex, Above Mercedes Showroom, Andheri West - 400053

HEALTHLINE - MUMBAI: 022-6170-0000 | **OTHER CITIES:** 1800-266-4343

For Feedback - customerservice@suburbandiagnosics.com | www.suburbandiagnosics.com

Brief Disclaimer: (1)Suburban Diagnostics ensures that the tests are conducted with utmost care and safety and are performed on samples received as per the sample collection guide of Suburban Diagnostics.(2)Sample may be rejected if unacceptable for the requested tests. (3)Test results may vary from laboratory to laboratory and also in some parameters from time to time for the same patient.(4)Report must not be copied in part, only in full. (5)This report is not valid for medico-legal purposes.(6)Patient information or data will not be communicated to a third party except in the case of a notifiable disease to a Public Care Unit.(7)Suburban Diagnostics reserves the right to subcontract samples to other laboratories as required.(8)Suburban Diagnostics is not liable for any penalties or liabilities arising out of or relating in any way to these services and/or content or information provided herein.(9) For the elaborated disclaimer, please turn over the page or visit our website.



Report

Stage	Time	Duration	Speed(mph)	Elevation	METS	Rate	% THR	BP	RPP	PVC	Comments
Supine	00:06	0:06	00.0	00.0	01.0	078	40 %	110/80	085	00	
Standing	00:23	0:17	00.0	00.0	01.0	089	46 %	110/80	097	00	
HV	00:46	0:23	00.0	00.0	01.0	086	45 %	110/80	094	00	
Warm Up	01:11	0:25	00.0	00.0	01.0	083	43 %	110/80	091	00	
ExStart	01:34	0:23	01.0	00.0	01.0	104	54 %	110/80	114	00	
BRUCE Stage 1	04:34	3:00	01.7	10.0	04.7	121	63 %	130/80	157	00	
BRUCE Stage 2	07:34	3:00	02.5	12.0	07.1	133	69 %	150/80	199	00	
BRUCE Stage 3	10:34	3:00	03.4	14.0	10.2	160	83 %	170/80	272	00	
PeakEx	10:53	0:19	04.2	16.0	10.6	164	85 %	190/80	311	00	
Recovery	11:53	1:00	01.1	00.0	04.3	138	72 %	160/80	220	00	
Recovery	12:53	2:00	00.0	00.0	01.0	114	59 %	160/80	182	00	
Recovery	14:53	4:00	00.0	00.0	01.0	095	49 %	130/80	123	00	
Recovery	16:53	6:00	00.0	00.0	01.0	095	49 %	110/80	104	00	
Recovery	17:22	6:30	00.0	00.0	01.0	091	47 %	110/80	100	00	

FINDINGS :

Exercise Time : 09:19
 Max HR Attained : 164 bpm 85% of Target 193
 Max BP Attained : 190/80
 Max Workload Attained : 10.6 Good response to induced stress
 Max ST Dep Lead & Avg ST Value : avf & -3.0 mm in PeaEX
 History : Nil
 Test End Reasons : Test Complete, Heart Rate Achieved

Suburban Diagnostics India Pvt Ltd
 Shop No. 9/10/19/20, Wing-A, Bohar... Building,
 Sahar Plaza, Near Konnoor Hotel,
 Below J B Nagar Metro Station,
 Andheri-Kurla Road, Andheri East, Mumbai-400059

DR. ASHISH V DESHMUKH
 MD. (MEDICINE)
 CONSULTANT
 REG. NO. 55711

(Signature)
 Doctor : Dr Ashish V Deshmukh



1310 / UCHENIYA LOKESH / 27 Yrs / M / 182 Cms / 88 Kg Date: 11-Mar-2023 Refd By : .

REPORT :

Interpretation :

GOOD EFFORT TOLERANCE
NORMAL CHRONOTROPIC RESPONSE
NORMAL INOTROPIC RESPONSE
NO ANGINA / ANGINAL EQUIVALENTS
NO ARRHYTHMIAS
NO SIGNIFICANT ST-T CHANGES FROM BASELINE

IMPRESSION : STRESS TEST IS NEGATIVE FOR STRESS INDUCIBLE ISCHEMIA

Disclaimer : Negative Stress test does not rule out Coronary Artery Disease
Positive Stress Test is suggestive but not confirmatory of Coronary Artery Disease
Hence Clinical Correlation is mandatory.

Suburban Diagnostics India Pvt Ltd
Shop : Wing - A, Bonanza Building,
Sahar Plaza, 701/10th Floor, 701/10th Floor,
Below J.B. Nagar Metro Station,
Andheri -Kurla Road, Andheri East, Mumbai -400059

DR. ASHISH V. DESHMUKH
MD. (MEDICINE)
CONSULTING PHYSICIAN
REG. NO. 59997

Deshmukh

Doctor : Dr Ashish V Deshmukh



Date: 11 - 03 - 2023 11:46:03 AM METs : 1.0 HR : 78 Target HR : 40% of 193 BP : 110/80

ExTime : 00:00 0.0 mph 0.0 % 25 mm/Sec. 1.0 Cm/mV BLC On/ Notch On/ HF 0.05 Hz/LF 35 Hz

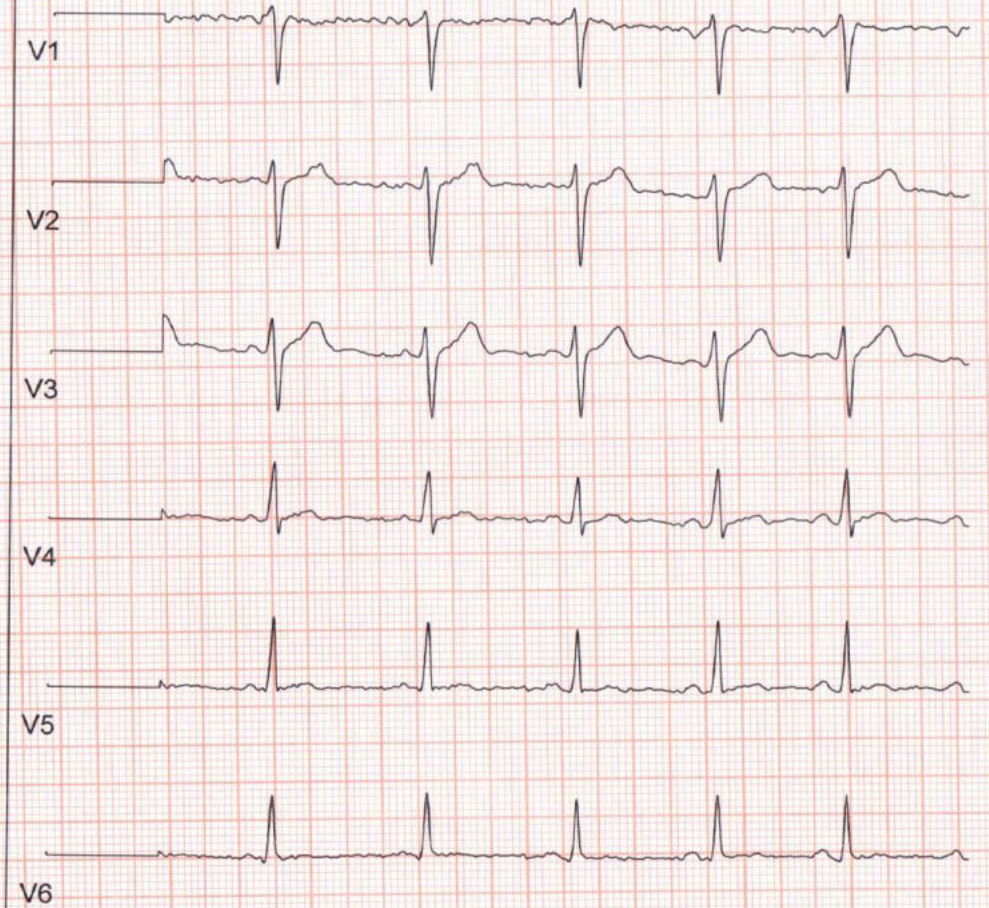
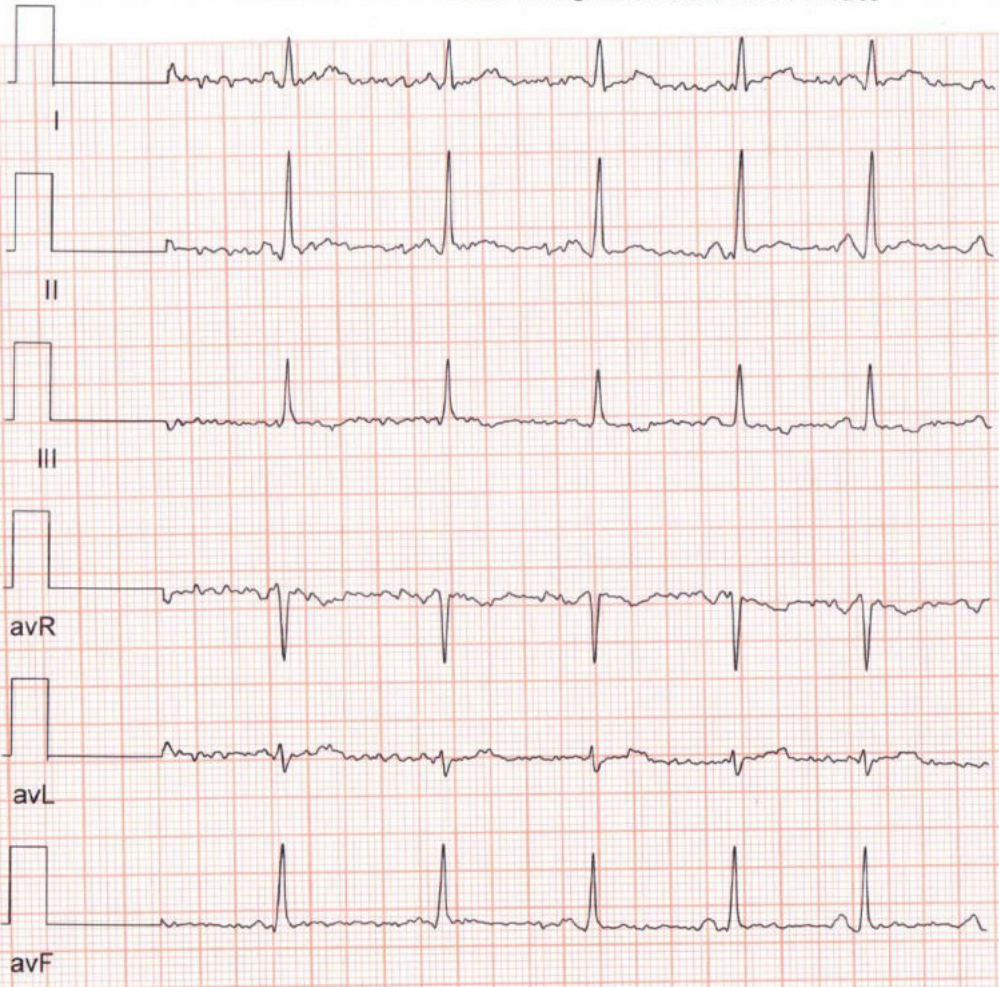



Date: 11 - 03 - 2023 11:46:03 AM METs : 1.0 HR : 89 Target HR : 46% of 193 BP : 110/80

ExTime : 00:00 0.0 mph 0.0 % 25 mm/Sec. 1.0 Cm/mV BLC On/ Notch On/ HF 0.05 Hz/LF 35 Hz

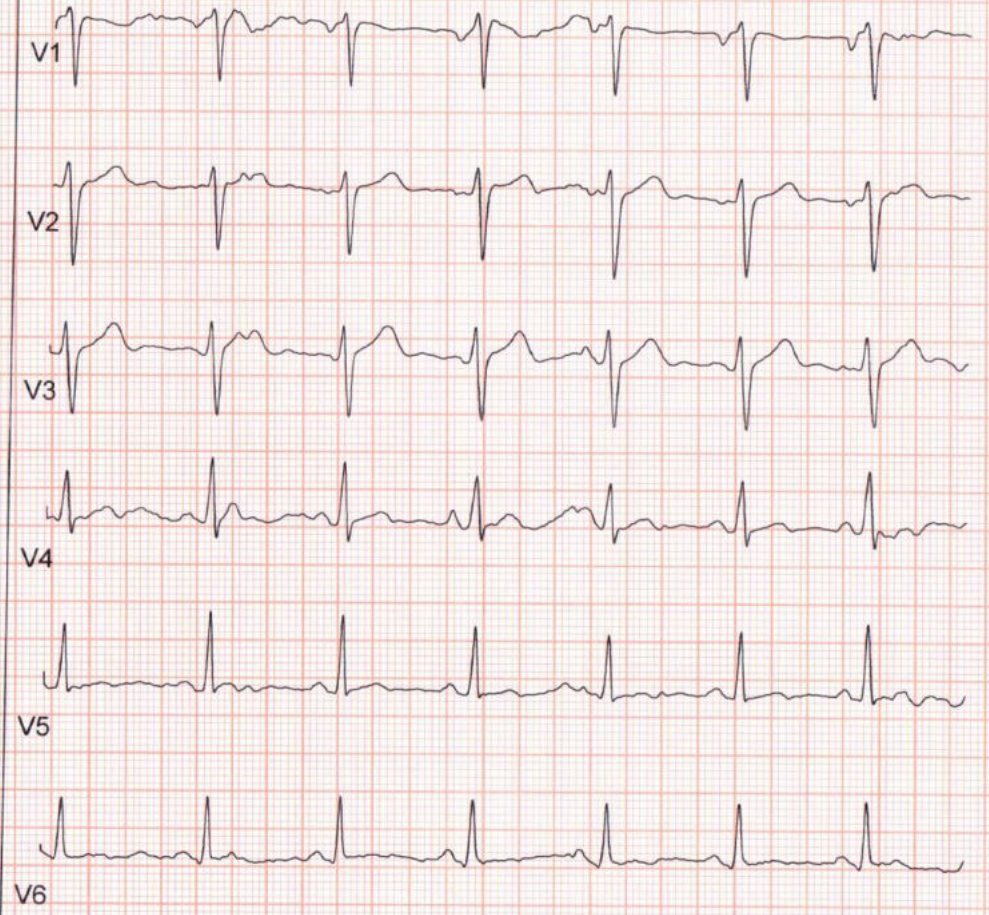
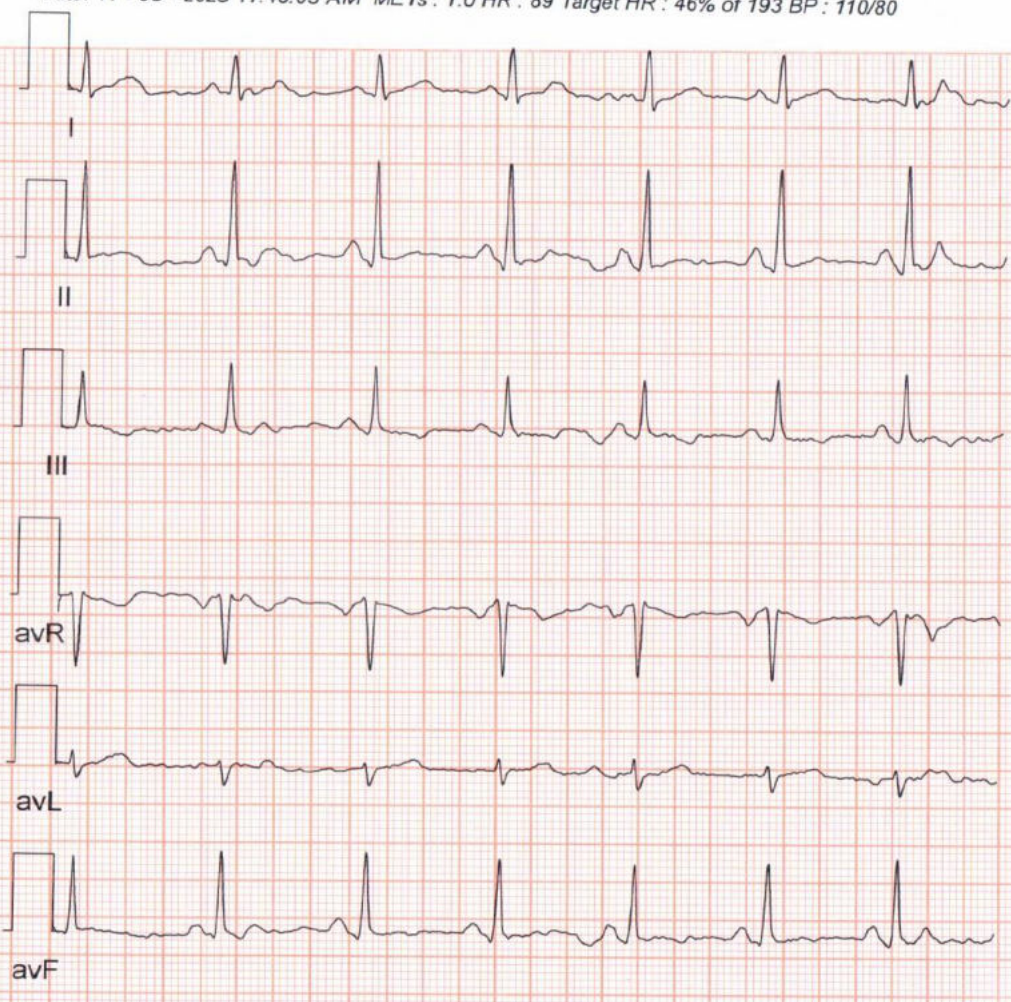

6 x 2 + Rhythm
BRUCE:HV(0:23)

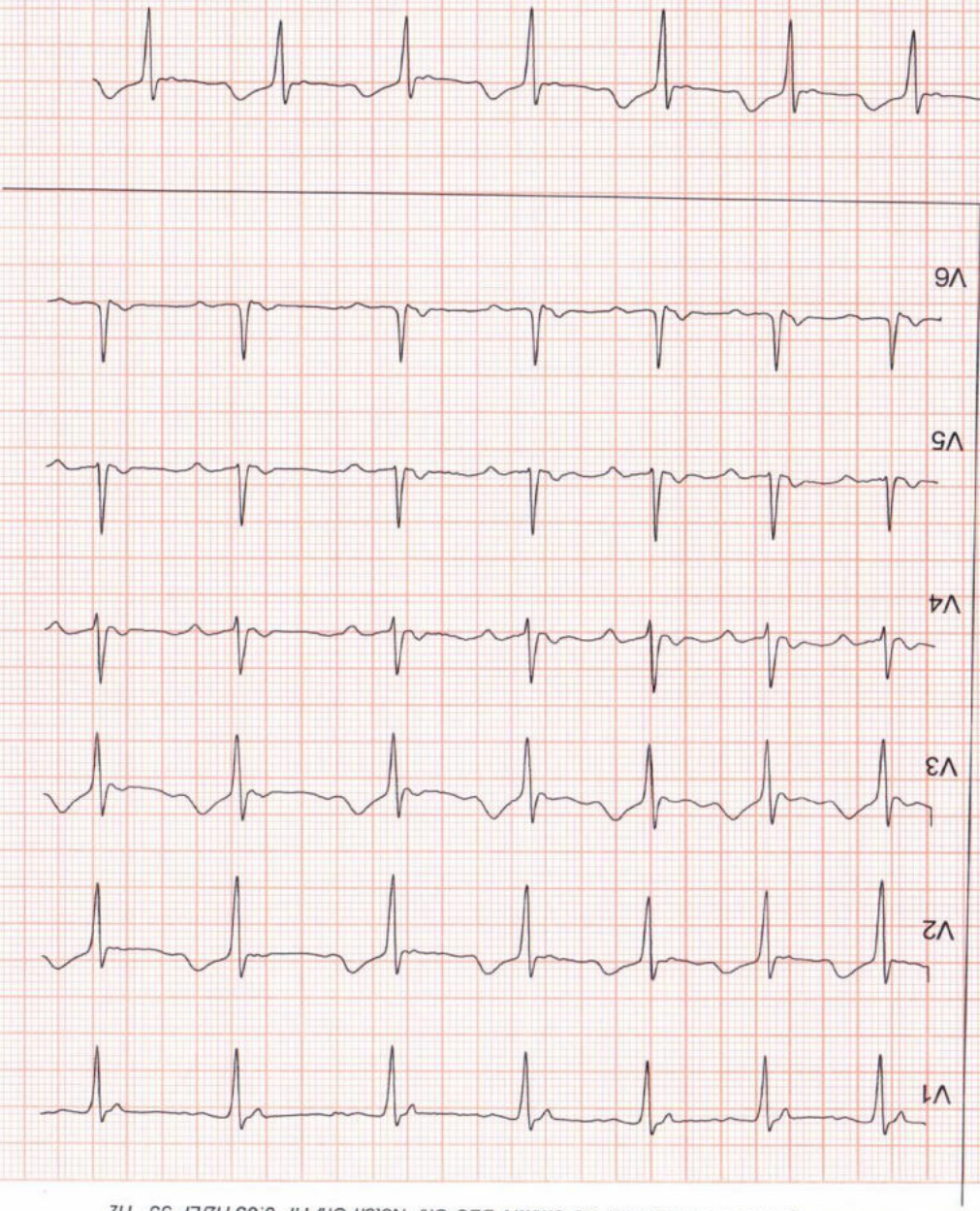
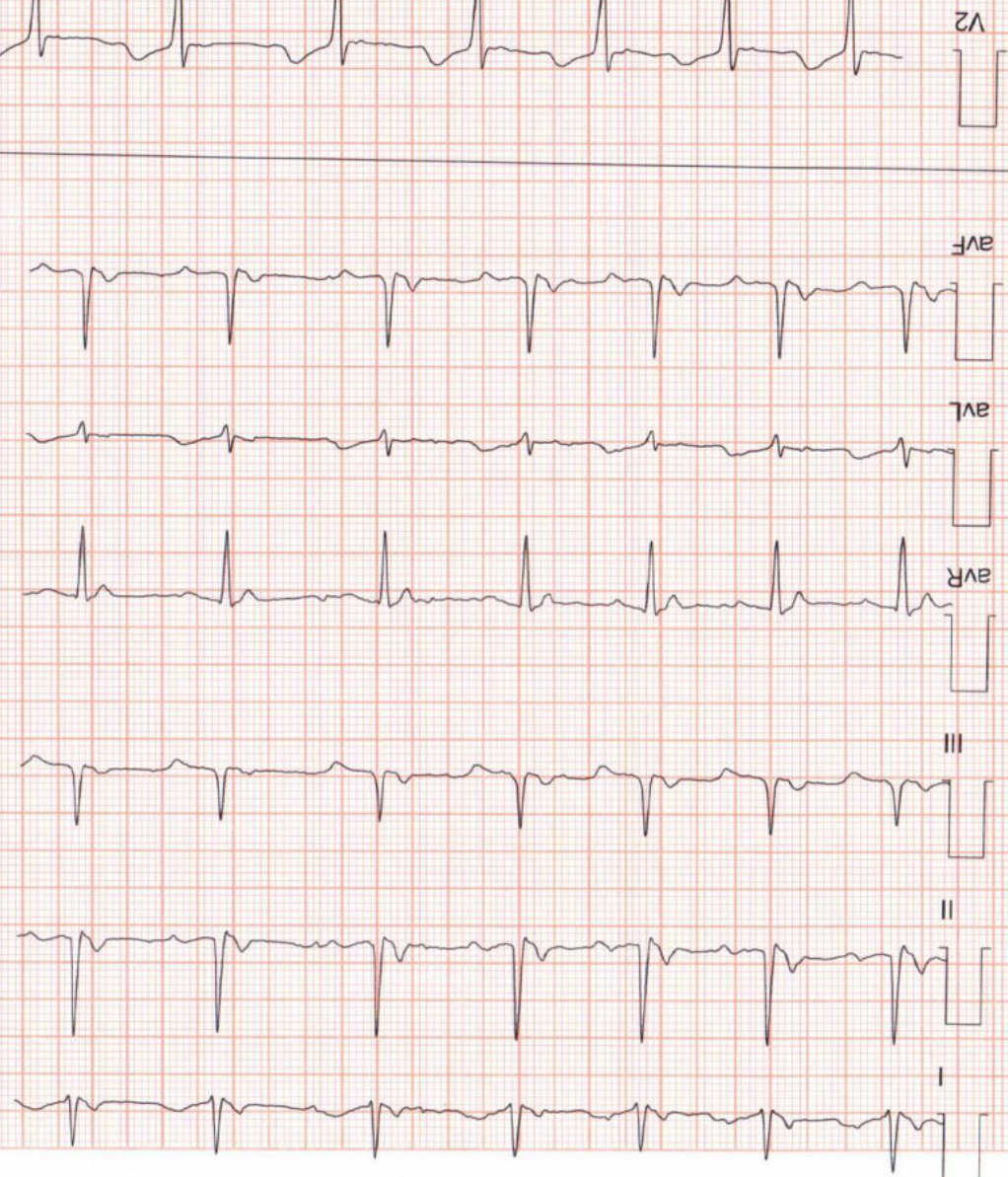

V2

aVF

aVL

aVR

III

II

I

V6

V5

V4

V3

V2

V1



Date: 11 - 03 - 2023 11:46:03 AM METs : 1.0 HR : 83 Target HR : 43% of 193 BP : 110/80

ExTime : 00:00 0.0 mph 0.0 % 25 mm/Sec. 1.0 Cm/mV BLC On/ Notch On/ HF 0.05 Hz/LF 35 Hz

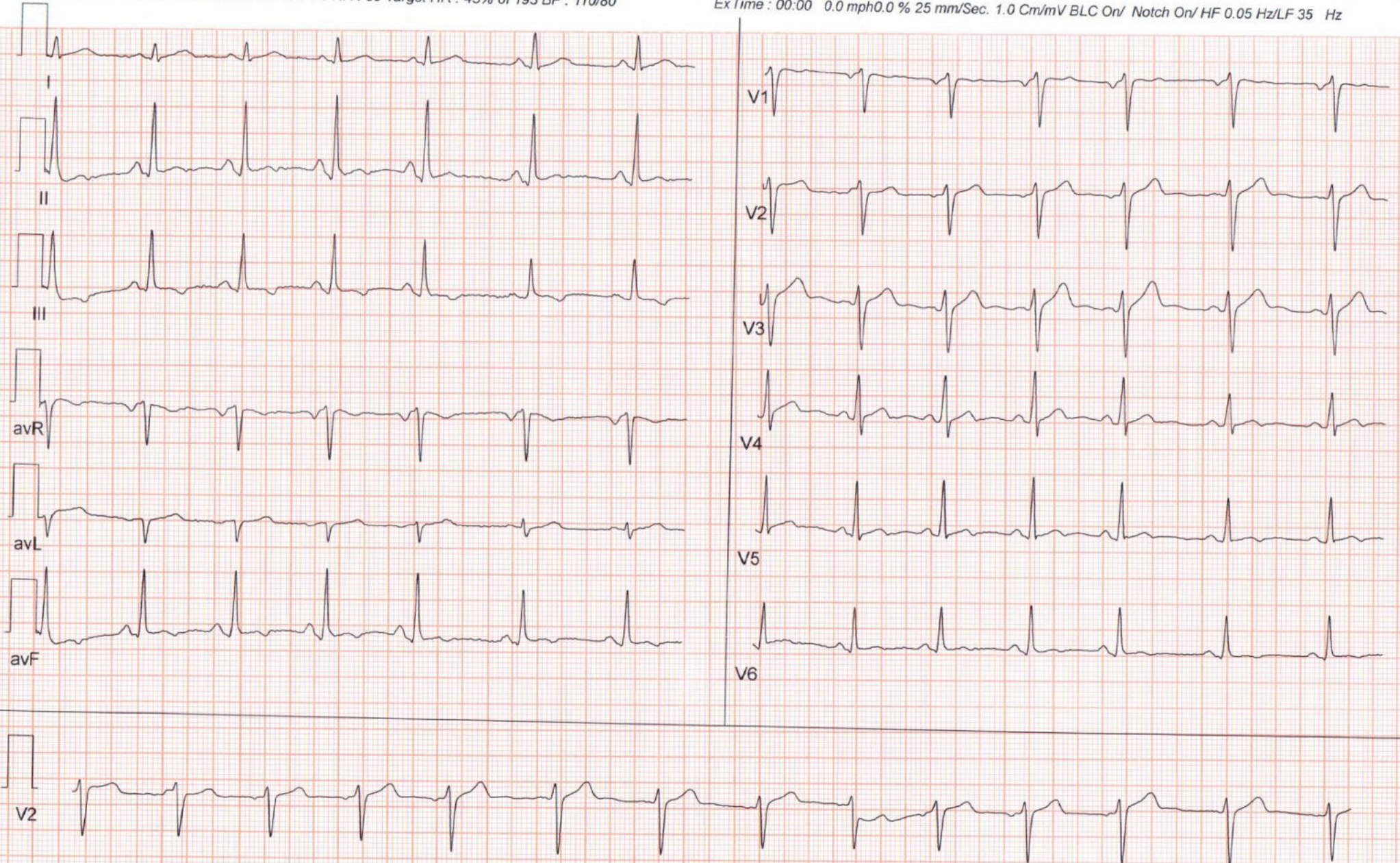



Date: 11 - 03 - 2023 11:46:03 AM METs : 1.0 HR : 104 Target HR : 54% of 193 BP : 110/80

ExTime : 00:00 1.0 mph 0.0 % 25 mm/Sec. 1.0 Cm/mV BLC On/ Notch On/ HF 0.05 Hz/LF 35 Hz

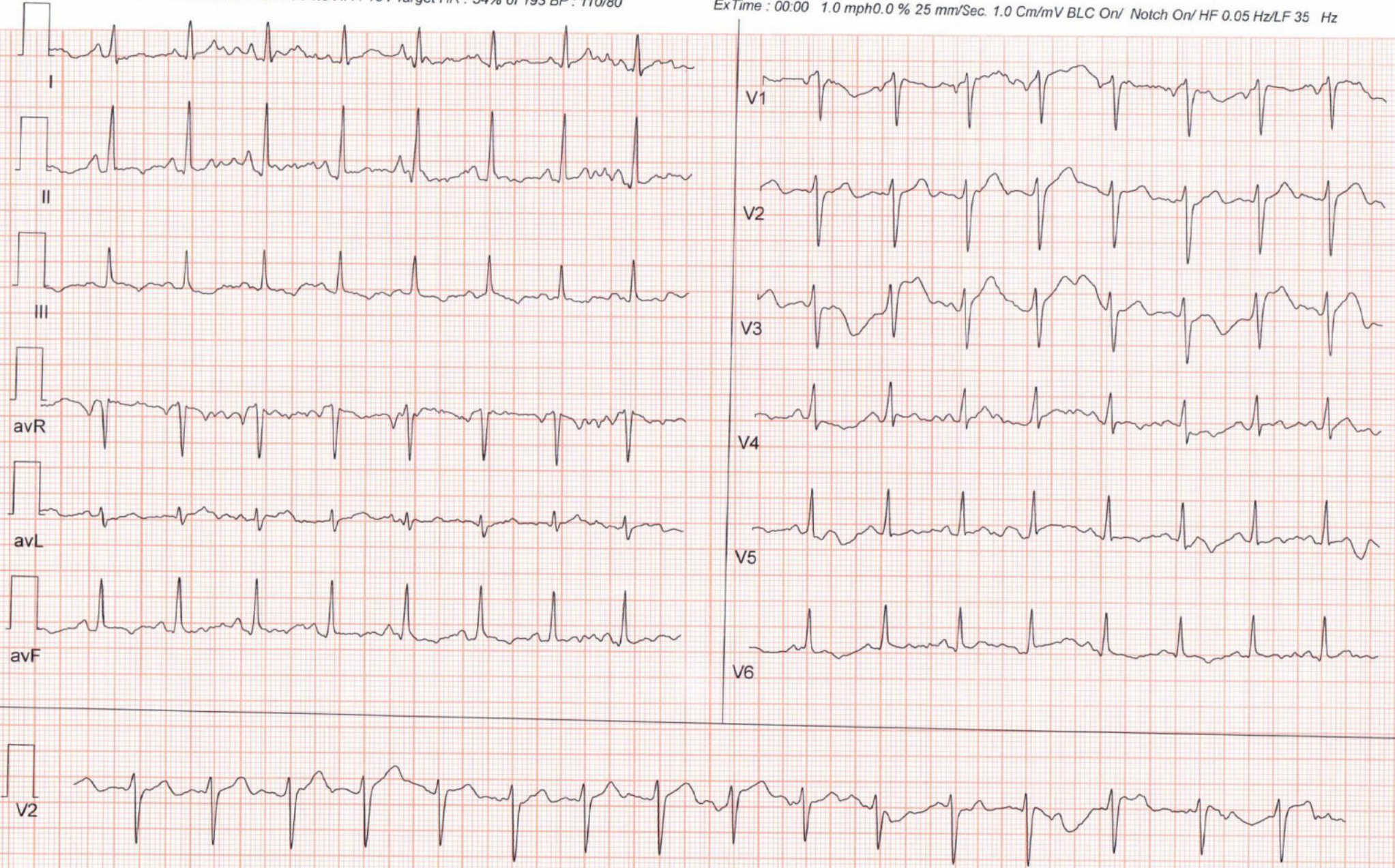



Date: 11 - 03 - 2023 11:46:03 AM METs : 4.7 HR : 121 Target HR : 63% of 193 BP : 130/80

ExTime : 03:00 1.7 mph 10.0 % 25 mm/Sec. 1.0 Cm/mV BLC On/ Notch On/ HF 0.05 Hz/LF 35 Hz

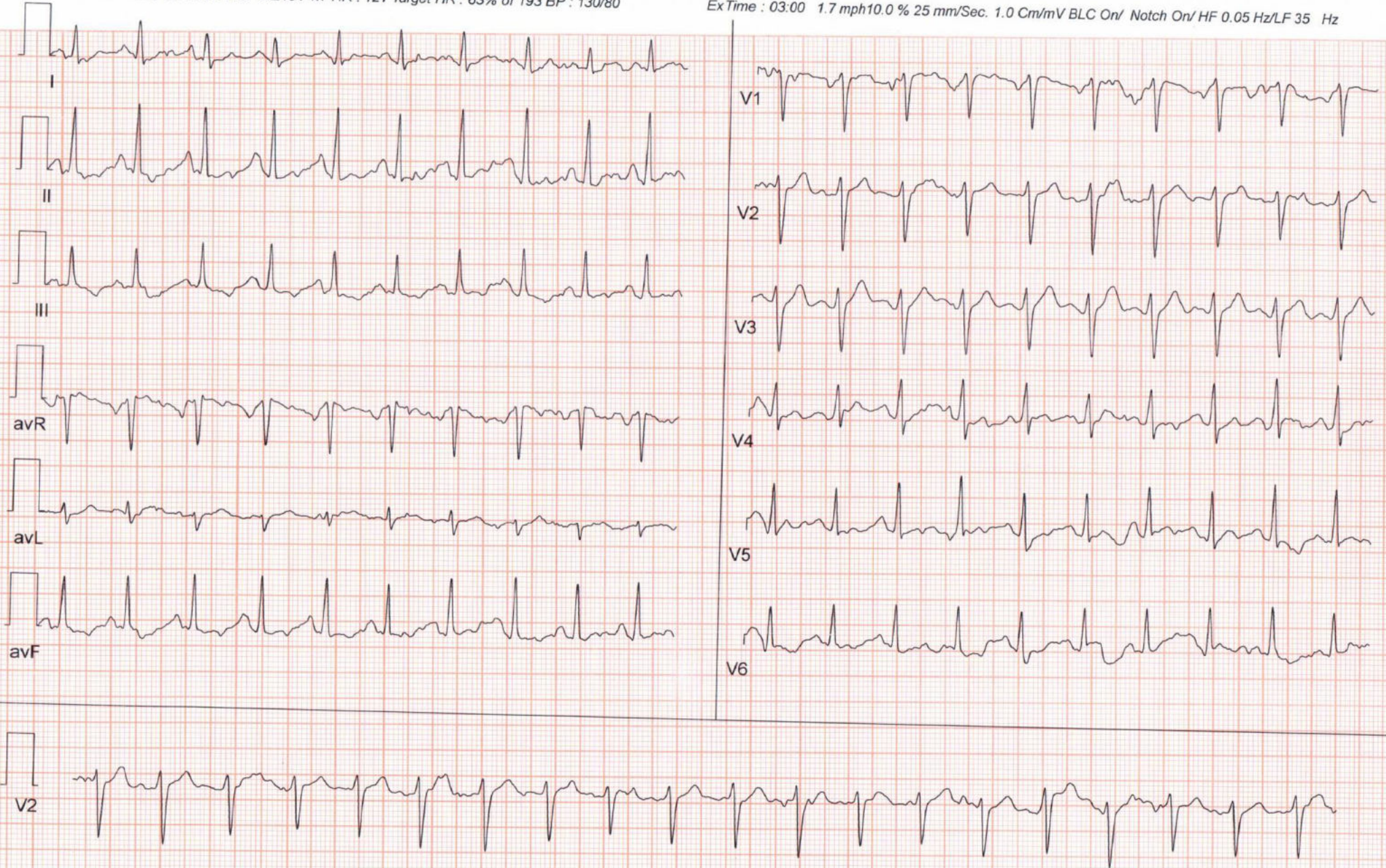



Date: 11 - 03 - 2023 11:46:03 AM METs : 7.1 HR : 133 Target HR : 69% of 193 BP : 150/80

ExTime : 06:00 2.5 mph 12.0 % 25 mm/Sec. 1.0 Cm/mV BLC On/ Notch On/ HF 0.05 Hz/LF 35 Hz

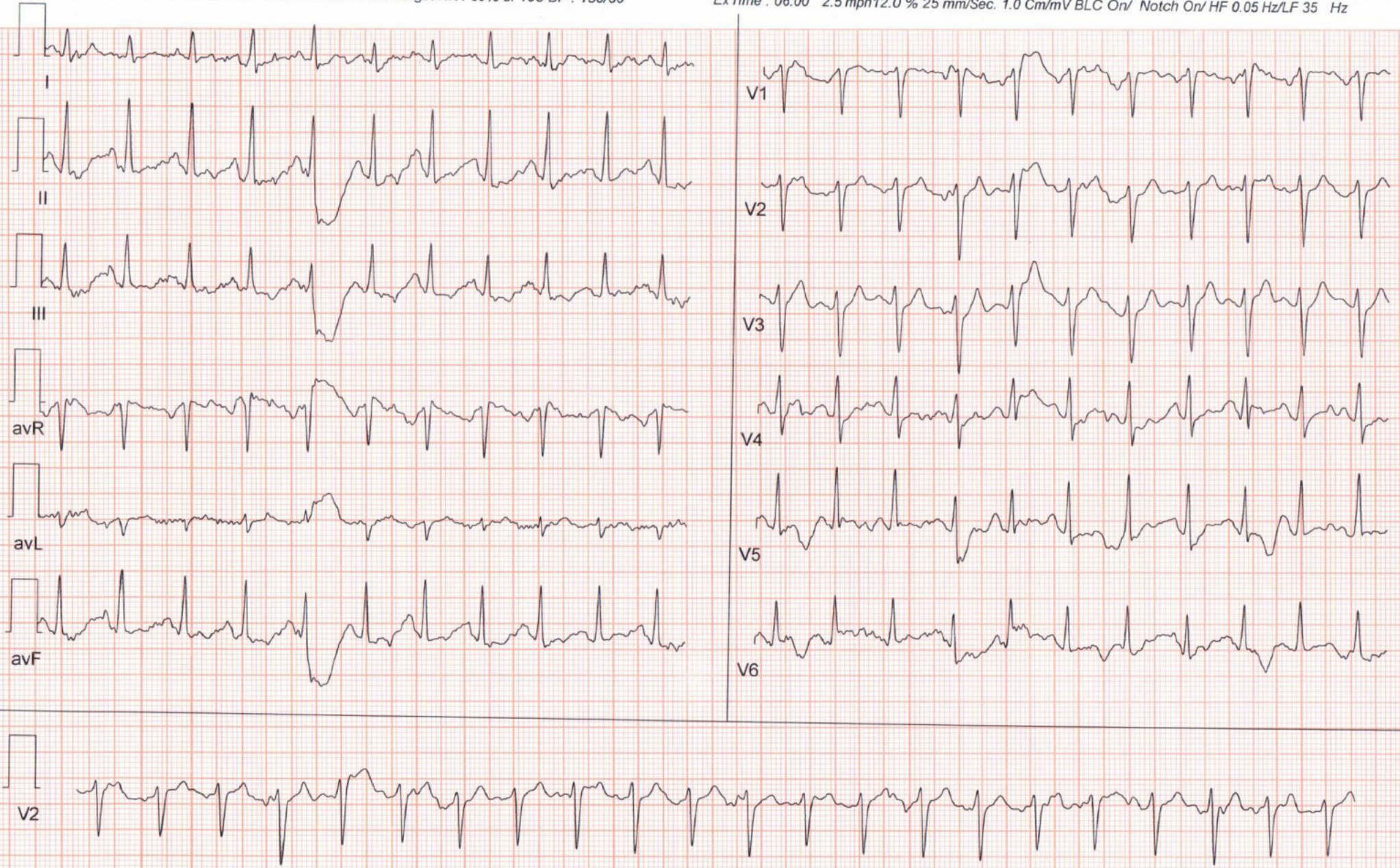

6 x 2 + Rhythm
BRUCE: Stage 3(3:00)

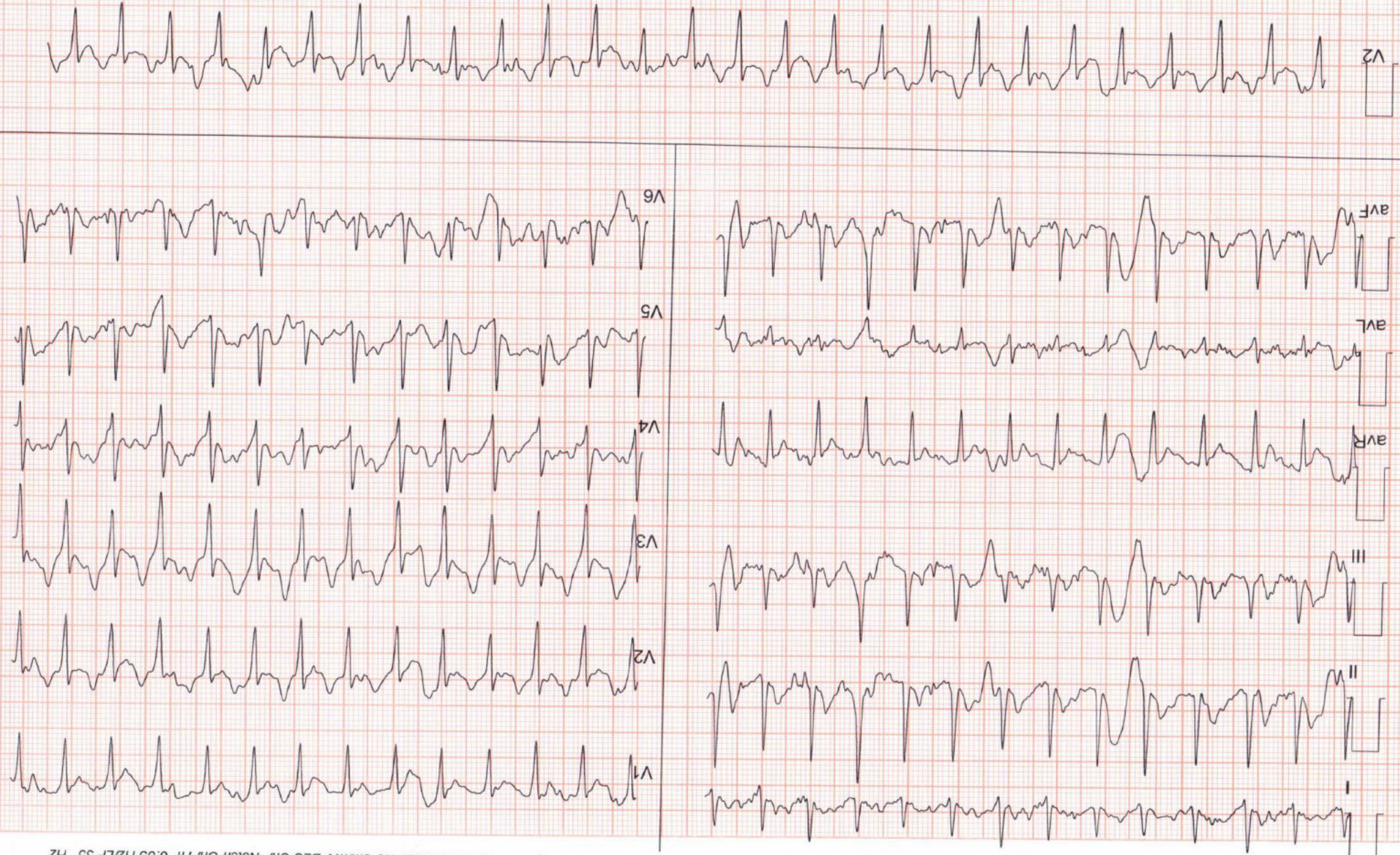



Date: 11 - 03 - 2023 11:46:03 AM METs : 10.6 HR : 164 Target HR : 85% of 193 BP : 190/80

ExTime : 09:19 4.2 mph 16.0 % 25 mm/Sec. 1.0 Cm/mV BLC On/ Notch On/ HF 0.05 Hz/LF 35 Hz



6 x 2 + Rhythm
Recovery(1:00)



Date: 11 - 03 - 2023 11:46:03 AM METs : 4.3 HR : 138 Target HR : 72% of 193 BP : 160/80

ExTime : 09:19 1.1 mph 0.0 % 25 mm/Sec. 1.0 Cm/mV BLC On/ Notch On/ HF 0.05 Hz/LF 35 Hz

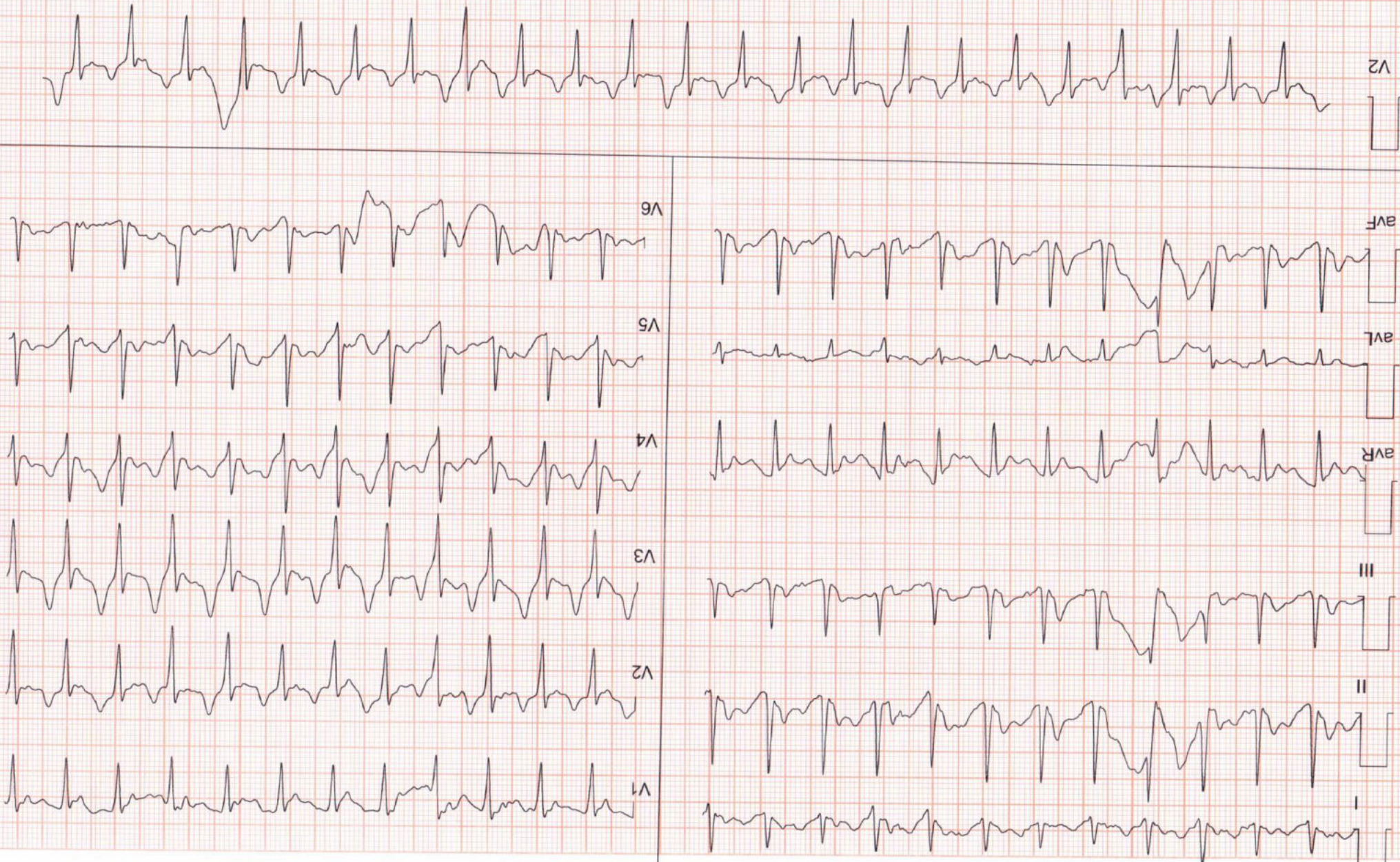

6 x 2 + Rhythm
Recovery(2:00)



Date: 11 - 03 - 2023 11:46:03 AM METS : 1.0 HR : 114 Target HR : 59% of 193 BP : 160/80

ExTime : 09:19 0.0 mph 0.0 % 25 mm/Sec. 1.0 Cm/mV BLC On/ Notch On/ HF 0.05 Hz/LF 35 Hz

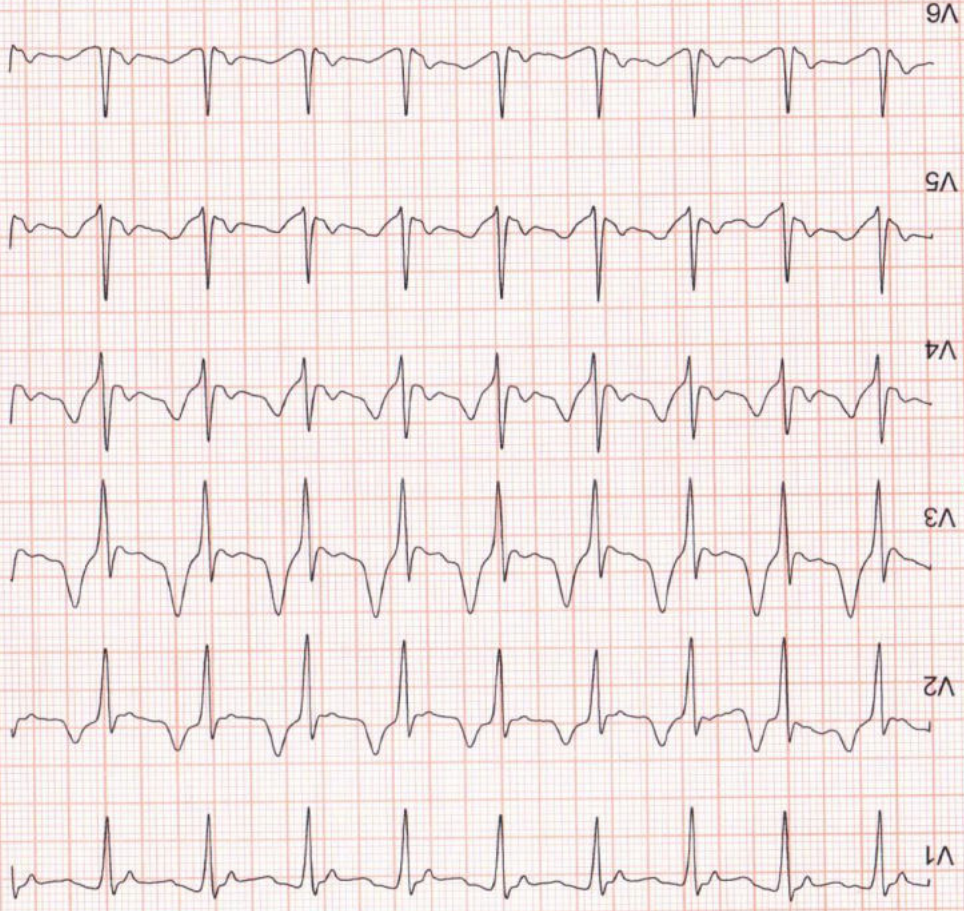
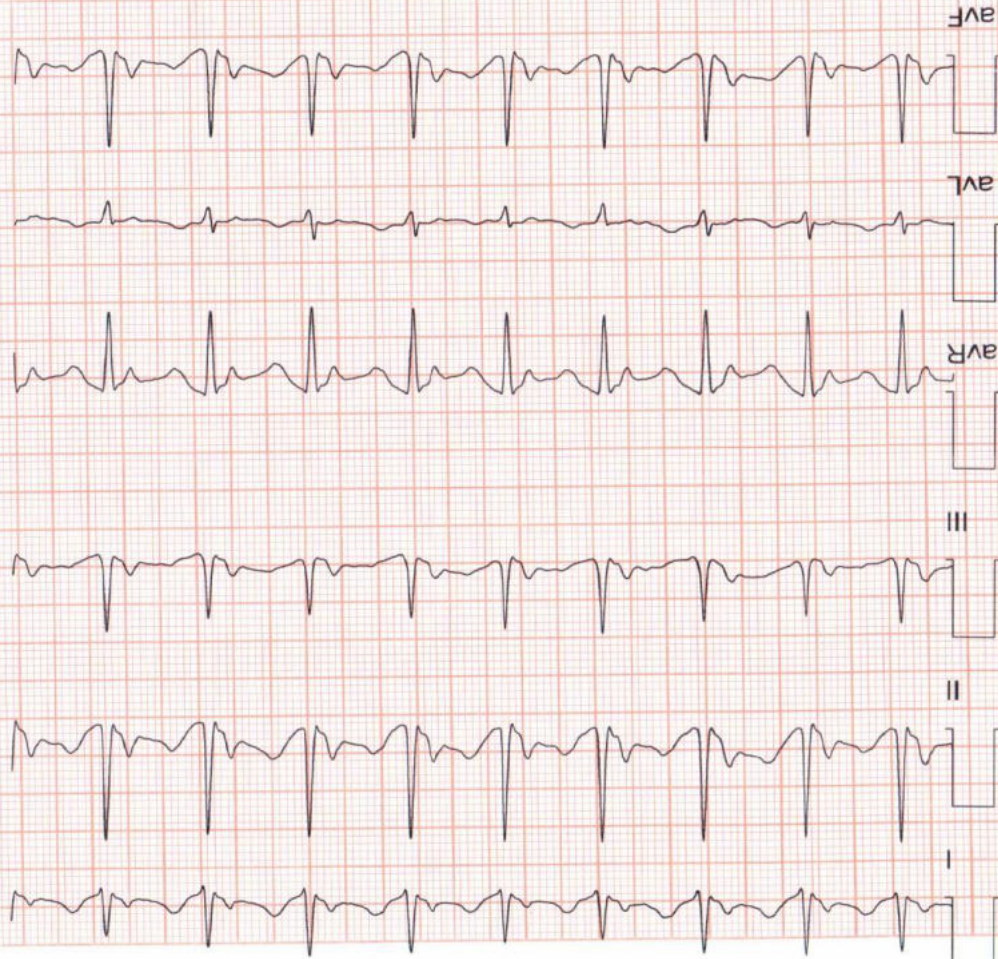



Date: 11 - 03 - 2023 11:46:03 AM METs : 1.0 HR : 95 Target HR : 49% of 193 BP : 130/80

ExTime : 09:19 0.0 mph 0.0 % 25 mm/Sec. 1.0 Cm/mV BLC On/ Notch On/ HF 0.05 Hz/LF 35 Hz

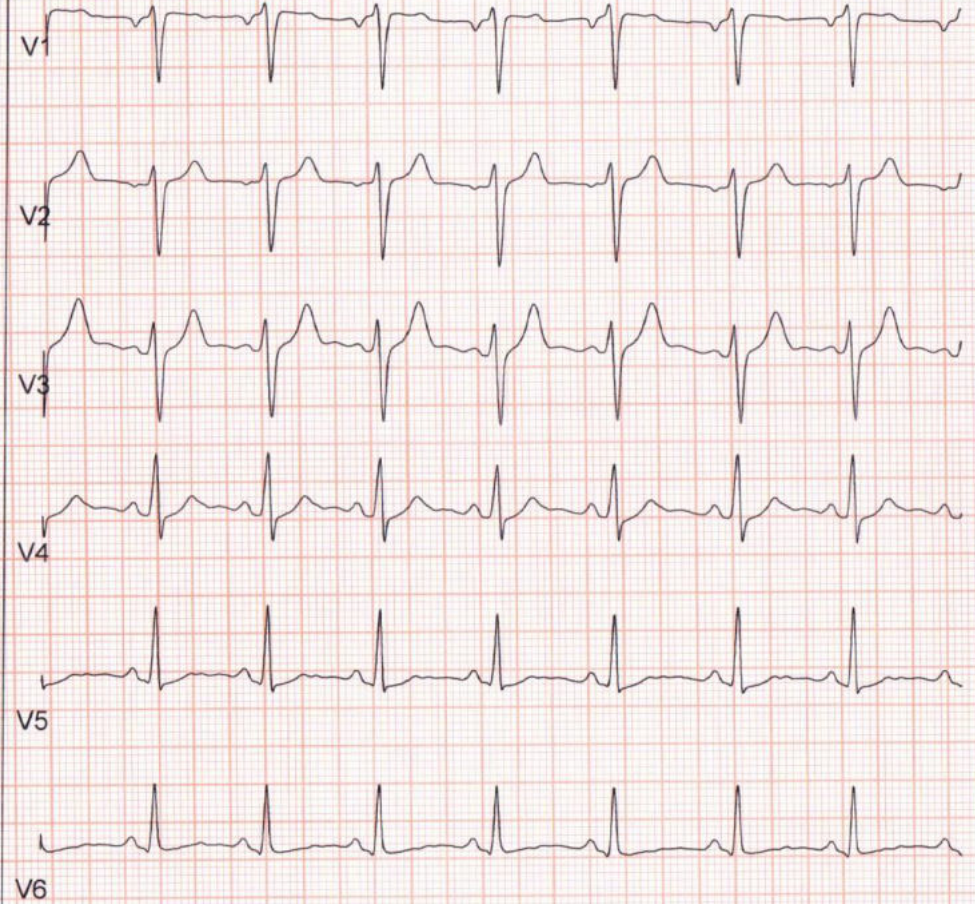
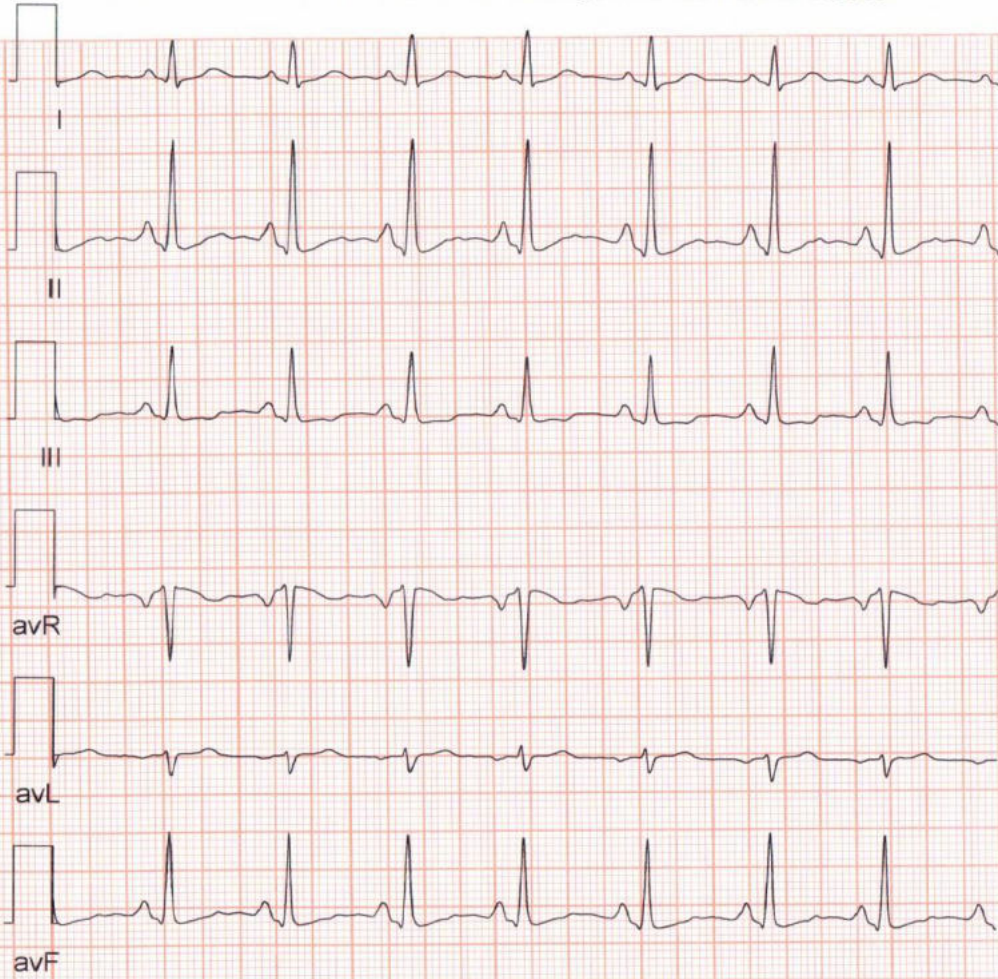

Date: 11 - 03 - 2023 11:46:03 AM METs : 1.0 HR : 95 Target HR : 49% of 193 BP : 110/80

ExTime : 09:19 0.0 mph 0.0 % 25 mm/Sec. 1.0 Cm/mV BLC On/ Notch On/ HF 0.05 Hz/LF 35 Hz

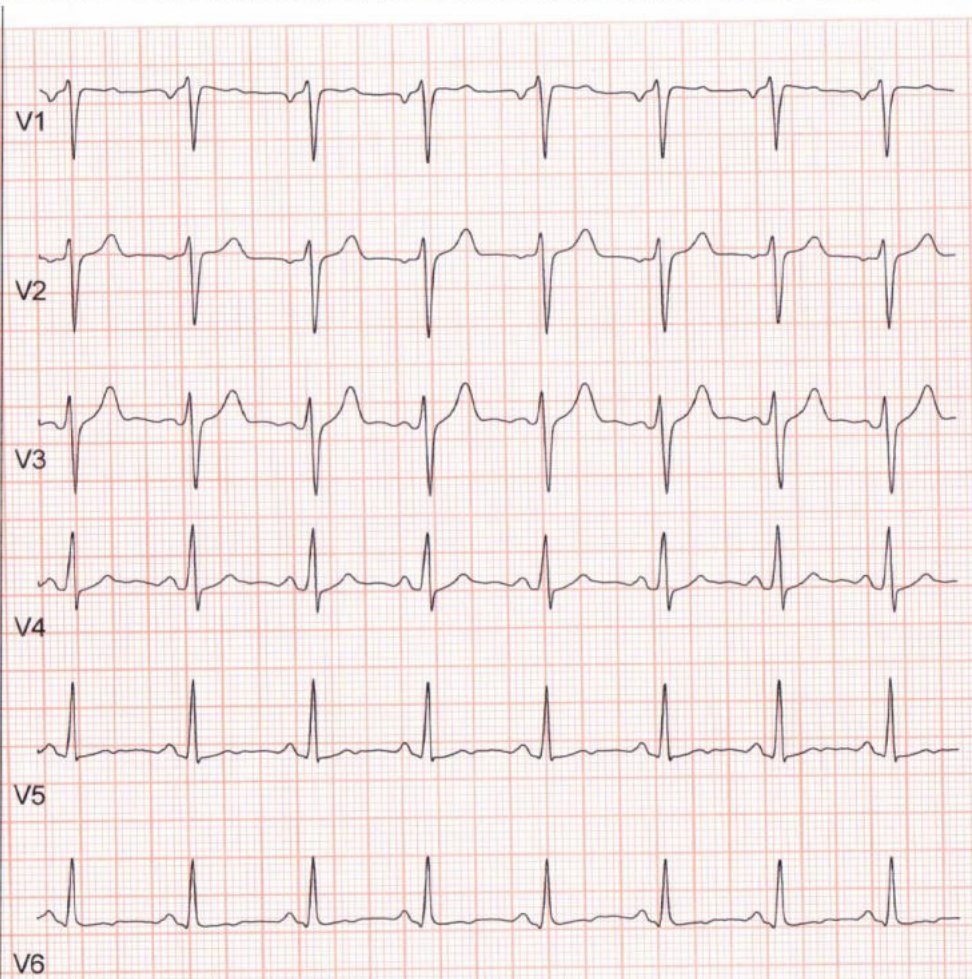



Date: 11 - 03 - 2023 11:46:03 AM METs : 1.0 HR : 91 Target HR : 47% of 193 BP : 110/80

ExTime : 09:19 0.0 mph 0.0 % 25 mm/Sec. 1.0 Cm/mV BLC On/ Notch On/ HF 0.05 Hz/LF 35 Hz

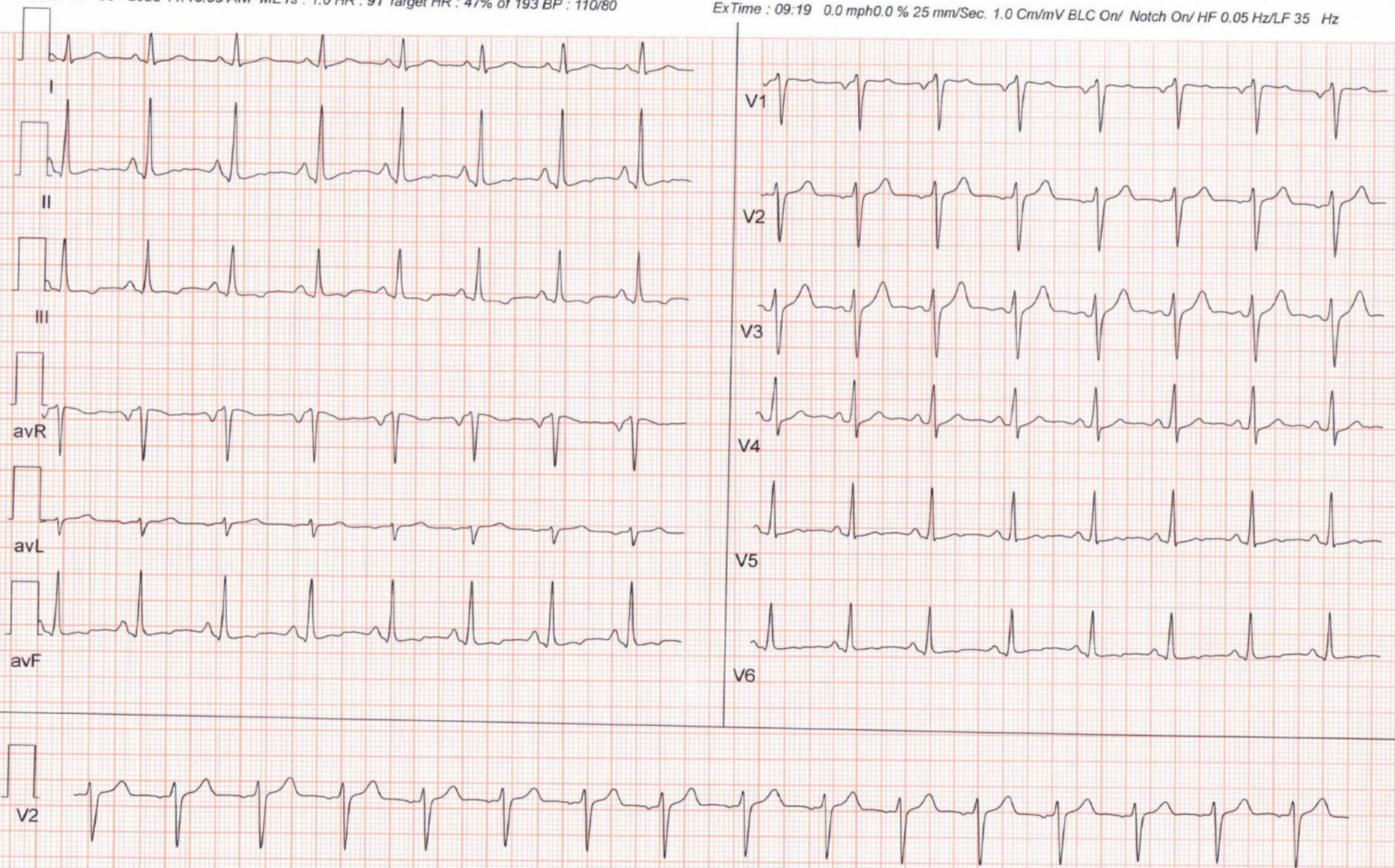



CID : 2307018995
Name : Mr UCHENIYA LOKESH
Age / Sex : 27 Years/Male
Ref. Dr :
Reg. Location : J B Nagar, Andheri East Main Centre

Reg. Date : 11-Mar-2023
Reported : 12-Mar-2023/09:48

X-RAY CHEST PA VIEW

Both lung fields are clear.

Both costo-phrenic angles are clear.

The cardiac size and shape are within normal limits.

The domes of diaphragm are normal in position and outlines.

The skeleton under review appears normal.

IMPRESSION:

NO SIGNIFICANT ABNORMALITY IS DETECTED.

-----End of Report-----

Dr R K Bhandari
M D , DMRE
MMC REG NO. 34078



Use a QR Code Scanner
Application To Scan the Code

CID : 2307018995
Name : Mr UCHENIYA LOKESH
Age / Sex : 27 Years/Male
Ref. Dr :
Reg. Location : J B Nagar, Andheri East Main Centre

Reg. Date : 11-Mar-2023
Reported : 12-Mar-2023/09:48
