

R

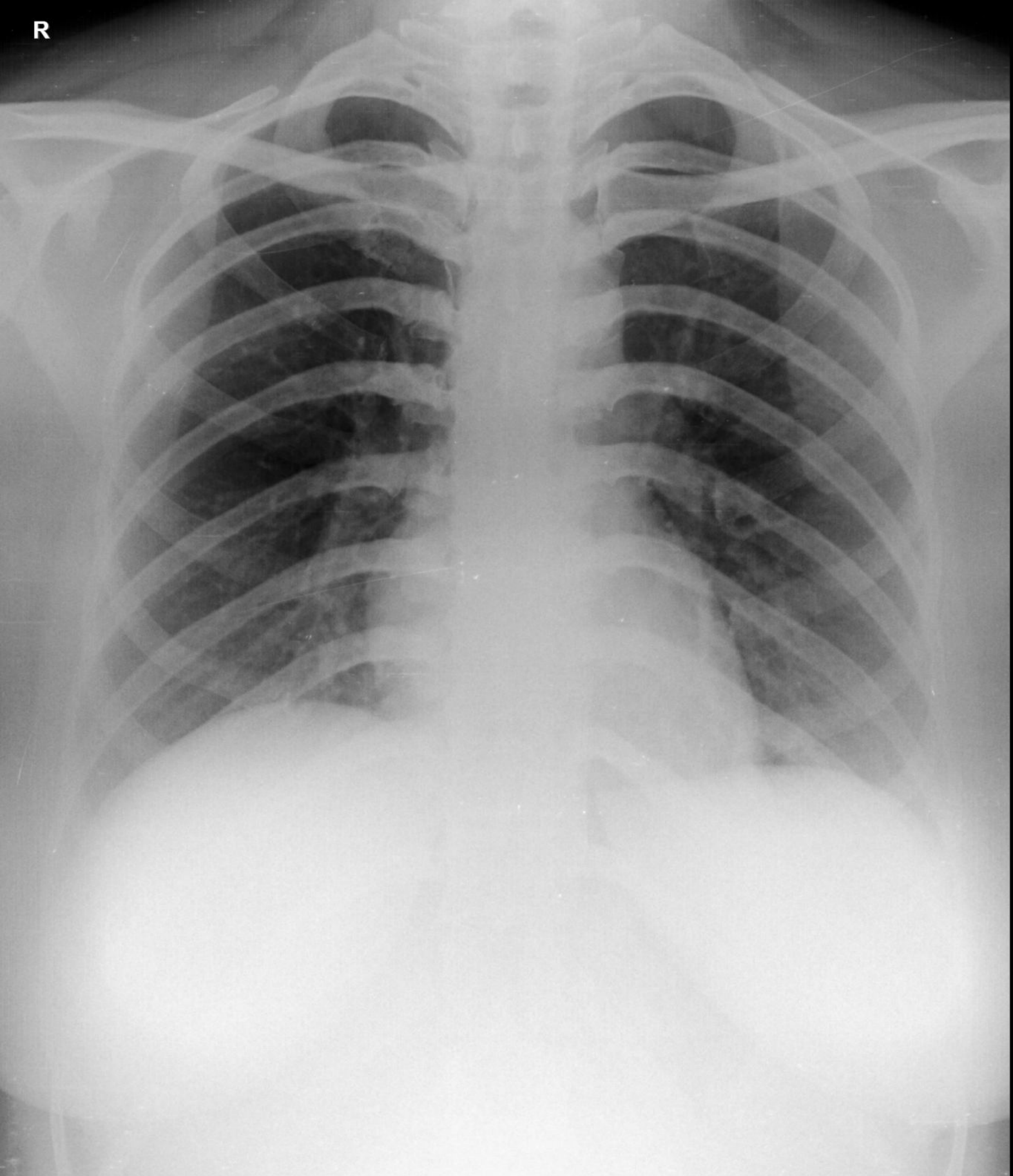

SUMITA MUKHERJEE 26YRS F 9/9/2023 12:36 PM
OLIVE DIAGNOSTIC, SEAWOOD SEC 40

Patient Name : **MS. SUMITA MUKHERJEE**
Patient ID : 53615
Age / Sex : 26 years / Female
Referred by : MEDIWHEEL
Bill ID : 86697

Collected : Sep 09, 2023, 01:31 p.m.
Reported : Sep 09, 2023, 06:37 p.m.
Sample ID :



Test Description	Results	Units	Biological Reference Range
<u>GLYCOCYLATED HAEMOGLOBIN</u>			
Sample Type : EDTA / Whole Blood			
Glycocyated Haemoglobin (HbA1c) [Tosoh HPLC]	9.0	%	<5.7%NON DIABETIC 5.7-6.4% PRE-DIABETIC >6.5% DIABETIC <7.0% GOAL FOR DIABETIC ON TREATMENT
MEAN BLOOD GLUCOSE	211.60	mg/dL	116.89 - 154.2

END OF REPORT



Dr. Sudhamani S. MD
Consultant Pathologist
Reg. No. : 90461

Patient Name : **MS. SUMITA MUKHERJEE**
Patient ID : 53615
Age / Sex : 26 years / Female
Referred by : MEDIWHEEL
Bill ID : 86697

Collected : Sep 09, 2023, 01:31 p.m.
Reported : Sep 09, 2023, 06:37 p.m.
Sample ID :



Test Description	Results	Units	Biological Reference Range
	<u>ESR</u>		
Sample Type : EDTA / Whole Blood			
ESR	10	Mm/hr	0 - 20
Method	Westergren		

END OF REPORT



Dr. Sudhamani S. MD
Consultant Pathologist
Reg. No. : 90461

Patient Name : **MS. SUMITA MUKHERJEE**
Patient ID : 53615
Age / Sex : 26 years / Female
Referred by : MEDIWHEEL
Bill ID : 86697

Collected : Sep 09, 2023, 01:31 p.m.
Reported : Sep 09, 2023, 06:37 p.m.
Sample ID :



Test Description	Results	Units	Biological Reference Range
------------------	---------	-------	----------------------------

BLOOD GROUP

Sample Type : EDTA / Whole Blood

ABO Grouping

"O"

Rh Grouping

POSITIVE

Note:

These report is for information purpose only. Blood group needs to be reconfirmed at the time of cross matching for blood transfusion.

END OF REPORT



Dr. Sudhamani S. MD
Consultant Pathologist
Reg. No. : 90461

Patient Name : **MS. SUMITA MUKHERJEE**
Patient ID : 53615
Age / Sex : 26 years / Female
Referred by : MEDIWHEEL
Bill ID : 86697

Collected : Sep 09, 2023, 01:31 p.m.
Reported : Sep 09, 2023, 06:37 p.m.
Sample ID :



241948

Test Description	Results	Units	Biological Reference Range
------------------	---------	-------	----------------------------

LIPID PROFILE

Sample Type : Serum

TOTAL CHOLESTEROL

267.4

mg/dL

Desirable : <200 mg/dl

[CHOD-PAP]

Borderline : 200 - 239mg/dl

High : >240 mg/dl

TRIGLYCERIDES

297.9

mg/dL

Desirable : <150 mg/dl

[Glycerol Phosphate Oxidase]

Borderline : 150 - 199mg/dl

High : >200mg/dl

HDL CHOLESTEROL [Direct]

42.5

mg/dL

Desirable : >40 mg/dl

Borderline Risk : 35 mg/dl

High Risk : <30 mg/dl

LDL CHOLESTEROL [Calculated]

165.32

mg/dL

Desirable : <100 mg/dl

Borderline : 130 - 160mg/dl

High : >160mg/dl

VLDL Cholesterol

59.58

mg/dL

Desirable : <26 mg/dl

[Calculated]

Borderline : >30 mg/dl

Total Chol / HDL Chol Ratio

6.29

mg/dL

Desirable : <5 %

[Calculated]

LDL / HDL Ratio

3.89

1.00 - 3.55

[Calculated]

NON-HDL CHOLESTEROL

224.90

mg/dL

Desirable : <130 mg/dl

[Calculated]

Borderline : 160 - 189 mg/dl

High : >220 mg/dl

Technique:

Fully Automated Biochemistry Analyser ERBA EM-200.

END OF REPORT

Dr. Sudhamani S. MD
Consultant Pathologist
Reg. No. : 90461

Patient Name : **MS. SUMITA MUKHERJEE**
Patient ID : 53615
Age / Sex : 26 years / Female
Referred by : MEDIWHEEL
Bill ID : 86697

Collected : Sep 09, 2023, 01:31 p.m.
Reported : Sep 09, 2023, 06:37 p.m.
Sample ID :



241948

Test Description	Results	Units	Biological Reference Range
------------------	---------	-------	----------------------------

BLOOD UREA LEVEL (BUL)

Sample Type : Serum

Urea	31.1	mg/dl	10 - 40
-------------	------	-------	---------

[Urease - GLDH]

Bun	14.52	mg/dl	6 - 21
------------	-------	-------	--------

[Calculated]

Technique :- Done On Fully Automated Biochemistry Analyser ERBA EM-200

END OF REPORT



Dr. Sudhamani S. MD
Consultant Pathologist
Reg. No. : 90461

Patient Name : **MS. SUMITA MUKHERJEE**
Patient ID : 53615
Age / Sex : 26 years / Female
Referred by : MEDIWHEEL
Bill ID : 86697

Collected : Sep 09, 2023, 01:31 p.m.
Reported : Sep 09, 2023, 06:37 p.m.
Sample ID :



241948

Test Description	Results	Units	Biological Reference Range
------------------	---------	-------	----------------------------

CREATININE

Sample Type : Serum

Creatinine	0.33	mg/dl	0.40 - 1.40
-------------------	-------------	-------	-------------

[Enzymatic]

Formula

Technique :- Done On Fully Automated Biochemistry Analyser ERBA EM-200

****END OF REPORT****

Dr. Sudhamani S. MD
Consultant Pathologist
Reg. No. : 90461

Patient Name : **MS. SUMITA MUKHERJEE**
Patient ID : 53615
Age / Sex : 26 years / Female
Referred by : MEDIWHEEL
Bill ID : 86697

Collected : Sep 09, 2023, 01:31 p.m.
Reported : Sep 09, 2023, 06:37 p.m.
Sample ID :



241948

Test Description	Results	Units	Biological Reference Range
------------------	---------	-------	----------------------------

SR. URIC ACID

Sample Type : Serum

Uric Acid [Uricase - POD]	6.3	mg/dl	2.5 - 6.8
---------------------------------------	-----	-------	-----------

Technique :- Done On Fully Automated Biochemistry Analyser ERBA EM-200.

****END OF REPORT****

Dr. Sudhamani S. MD
Consultant Pathologist
Reg. No. : 90461

Patient Name : **MS. SUMITA MUKHERJEE**
Patient ID : 53615
Age / Sex : 26 years / Female
Referred by : MEDIWHEEL
Bill ID : 86697

Collected : Sep 09, 2023, 01:31 p.m.
Reported : Sep 09, 2023, 06:37 p.m.
Sample ID :



241948

Test Description	Results	Units	Biological Reference Range
------------------	---------	-------	----------------------------

LIVER FUNCTION TEST

Sample Type : Serum

TOTAL BILIRUBIN [DIAZO]	0.62	mg/dl	0.3-1.3 mg/dl
BILIRUBIN-DIRECT [DIAZO]	0.26	mg/dl	0.1-0.4 mg/dl
BILLIRUBIN-INDIRECT [CALCULATED]	0.36	mg/dl	0.1-0.9 mg/dl
S.G.O.T. (AST) [IFCC without Pyridoxal Phosphate]	40.2	IU/L	5-40 IU/L
S.G.P.T.(ALT) [IFCC without Pyridoxal Phosphate]	49.6	IU/L	5-40 IU/L
ALKALINE PHOSPHATASE [Amino Methyl Propanol (AMP)]	100	IU/L	44-147 IU/L
TOTAL PROTEINS [BIURET]	8.06	IU/L	6.0 - 8.5 g/dL
ALBUMIN [BROMO CRESOL GREEN (BCG)]	4.74	g/dl	3.5-5.0 g/dl
GLOBULIN [CALCULATED]	3.32	gm%	2.3-3.5 gm%
ALBUMIN/GLOBULIN RATIO [CALCULATED]	1.43		
GAMMA GT	46.20	U/L	0 - 45

Technique : Fully Automated Biochemistry Analyser ERBA EM-200

END OF REPORT

Dr. Sudhamani S. MD
Consultant Pathologist
Reg. No. : 90461

Patient Name : **MS. SUMITA MUKHERJEE**
Patient ID : 53615
Age / Sex : 26 years / Female
Referred by : MEDIWHEEL
Bill ID : 86697

Collected : Sep 09, 2023, 01:31 p.m.
Reported : Sep 09, 2023, 06:37 p.m.
Sample ID :



241948

Test Description	Results	Units	Biological Reference Range
------------------	---------	-------	----------------------------

COMPLETE BLOOD COUNT

Sample Type : EDTA / Whole Blood

Hemoglobin	13.3	g/dl	11.5 - 15.0
RBC COUNT	4.71	Millions/c	3.8 - 4.8
PCV(Hematocrit)	42.4	%	40.0 - 50.0
Mean Cell Volume(MCV) [calculated]	90	fl	80.0 - 100.0
Mean Cell Hemoglobin(MCH) [calculated]	28.3	pg	27.0 - 32.0
Mean Cell Hb Conc(MCHC) [calculated]	31.4	g/dl	32 - 36
RDW	13.7	%	11.50 - 14.50
Total Leucocytes (WBC) Count	9960	/cumm	4000-11000

DIFFERENTIAL COUNT

Neutrophils	48.5	%	40 - 70
Lymphocytes	44.3	%	20 - 50
Eosionphils	2.2	%	01 - 06
Monocytes	4.5	%	00 - 08
Basophils [calculated]	0.5	%	00-01

SMEAR STUDY

RBC Morphology	Normocytic Normocromic.		
WBC Morphology	No E/o Toxic granules seen		
Platelets On Smear	Adequate on Smear		
Platelet Count	179000	/cumm	150000 - 450000
MPV	13	fL	6.5 - 10.0

Comments :-**Method:-**

HB:-Colorimetric, Total WBC:-Impedance/Flow Cytometry, HCT, MCV, MCH, MCHC, RDW-CV:-Calculate, Diff. Count: Flow Cytometry / Manual Stained Smear Microscopy, RBC: Impedance, Platelets : Impedance Method.

Technique :-

Fully Automated 5 part Diff. Cell Counter .

All Test Results are subjected to stringent international External and Internal Quality Control Protocols

END OF REPORT

Dr. Sudhamani S. MD
Consultant Pathologist
Reg. No. : 90461

Patient Name : **MS. SUMITA MUKHERJEE**
Patient ID : 53615
Age / Sex : 26 years / Female
Referred by : MEDIWHEEL
Bill ID : 86697

Collected : Sep 09, 2023, 01:31 p.m.
Reported : Sep 09, 2023, 06:37 p.m.
Sample ID :



241948

Test Description	Results	Units	Biological Reference Range
<u>FASTING BLOOD SUGAR</u>			
Sample Type : Flouride R			
Fasting Blood Sugar [GOD - POD]	229.2	mg/dl	Normal : 70 - 99 mg/dl impaired Tolerance : 100 - 125mg/dl Diabetes Mellitus : >126 mg/dl
Technique :-	Fully Automated Biochemistry Analyser ERBA EM-200		

END OF REPORT

Dr. Sudhamani S. MD
Consultant Pathologist
Reg. No. : 90461

Patient Name : **MS. SUMITA MUKHERJEE**
Patient ID : 53615
Age / Sex : 26 years / Female
Referred by : MEDIWHEEL
Bill ID : 86697

Collected : Sep 09, 2023, 01:31 p.m.
Reported : Sep 09, 2023, 06:37 p.m.
Sample ID :



241948

Test Description	Results	Units	Biological Reference Range
------------------	---------	-------	----------------------------

URINE ANALYSE REPORT

Sample Type : Urine

PHYSICAL EXAMINATION

COLOUR	Pale Yellow		
APPEARANCE	Clear		
REACTION (PH)	6.5		5.0-7.5
SPECIFIC GRAVITY	1.010		1.010 - 1.030
ALBUMIN	Absent		
GLUCOSE	Absent		
BLOOD (U)	Absent		
BILE PIGMENTS	Negative		
BILE SALTS	Absent		
KETONE	Negative		
LEUKOCYTES	Absent		
NITRITE	Absent		
UROBILINOGEN	Negative		

MICROSCOPY

PUS CELLS/hpf	1-2
RBCs/hpf	Absent
EPI.CELLS/hpf	1-2
CASTS	Absent
CRYSTALS	Absent
BACTERIA	Absent
Other	Absent

****END OF REPORT****

Dr. Sudhamani S. MD
Consultant Pathologist
Reg. No. : 90461

Patient Name : **MS. SUMITA MUKHERJEE**
Patient ID : 53615
Age / Sex : 26 years / Female
Referred by : MEDIWHEEL
Bill ID : 86697

Collected : Sep 09, 2023, 01:31 p.m.
Reported : Sep 09, 2023, 06:37 p.m.
Sample ID :



241948

Test Description	Results	Units	Biological Reference Range
------------------	---------	-------	----------------------------

ULTRASENSITIVE THYROID STIMULATING HORMONE (TSH)

Sample Type : Serum

Ultrasensitive Thyroid Stimulative Hormone (TSH) [CLIA]	8.06	μ IU/mL	0.3- 4.5 1st trimester - 0.1 - 2.5 μ IU/mL 2nd trimester - 0.2 - 3 μ IU/mL 3rd trimester - 0.3 - 3 μ IU/mL
---	-------------	-------------	---

Clinical Significance :-

1. Serum TSH concentrations exhibit a diurnal variation with the peak occurring during the night.
2. Useful for: Screening for thyroid dysfunction and detecting mild (subclinical), as well as overt, primary hypo- or hyperthyroidism in ambulatory patients.
3. Monitoring patients on thyroid replacement therapy.
4. Confirmation of thyroid-stimulating hormone (TSH) suppression in thyroid cancer patients on thyroxine suppression therapy.
5. Prediction of thyrotropin-releasing hormone-stimulated TSH response.

END OF REPORT



Dr. Sudhamani S. MD
Consultant Pathologist
Reg. No. : 90461

Patient Name : **MS. SUMITA MUKHERJEE**
Patient ID : 53615
Age / Sex : 26 years / Female
Referred by : MEDIWHEEL
Bill ID : 86697

Collected : Sep 09, 2023, 01:31 p.m.
Reported : Sep 09, 2023, 06:37 p.m.
Sample ID :



241948

Test Description	Results	Units	Biological Reference Range
------------------	---------	-------	----------------------------

TOTAL THYROXINE (T4)

Sample Type : Serum

Total Thyroxine (T4) [CLIA]	42.30	ng/ml	52 - 127
------------------------------------	--------------	-------	----------

****END OF REPORT****

Dr. Sudhamani S. MD
Consultant Pathologist
Reg. No. : 90461



Olive
DIAGNOSTICS

THE HEALTH CHECK UP SPECIALIST

Patient Name : **MS. SUMITA MUKHERJEE**
Patient ID : 53615
Age / Sex : 26 years / Female
Referred by : MEDIWHEEL
Bill ID : 86697

Collected : Sep 09, 2023, 01:31 p.m.
Reported : Sep 09, 2023, 06:37 p.m.
Sample ID :



241948

Test Description	Results	Units	Biological Reference Range
------------------	---------	-------	----------------------------

TOTAL TRIIODOTHYRONINE (T3)

Sample Type : Serum

TotalTriiodothyronine (T3) [CLIA]	1.10	ng/dL	0.69 - 2.15
--	------	-------	-------------

****END OF REPORT****

Dr. Sudhamani S. MD
Consultant Pathologist
Reg. No. : 90461

Samita Mukharjee
Age - 26 F

ophthm

	(R)	(L)
VA	6/6	6/6
	N/6	N/6
Color Vn	(N)	(N)
MTseg	(N)	(N)
(F)	NM	NM

(ISA) Wntz

lg

DIABECARE DIABETES AND ENDOCRINE CLINIC SEAWOODS (W), NAVI MUMBAI - 400706

SUMITA MUKHERJEE (26 F)

ID: 7895

Date: 09-09-2023

Time: 15:00

HR: 108 bpm

Chart Speed: 25 mm/sec

Amplitude: 10mm/mV

Filter: 25 Hz

Mains Filter: ON

BP: 120/80 mmHg

ECG within normal limits

Dr. Mahesh V. Padsalge

MD. (Medicine)
Consultant Physician
Reg. No. 91424 (MMC)

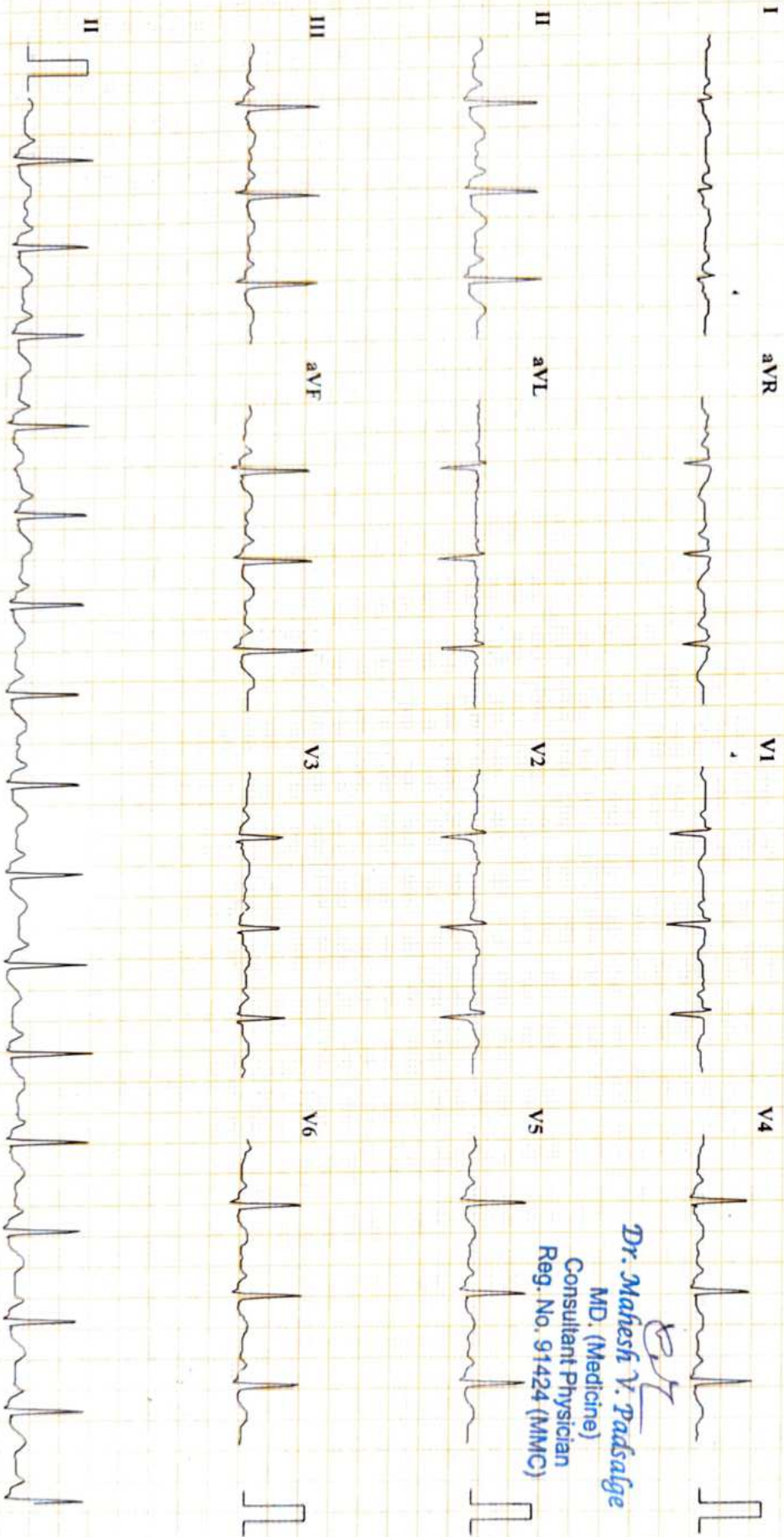

Name: MRS SUMITA MUKHARJEE	Age/sex: 26 Yrs / FEMALE
Ref by: MEDIWHEEL	Date: 07/09/2023

ULTRASOUND EXAMINATION OF ABDOMEN & PELVIS

Findings-

The Liver is enlarged in size (16.2cm) shape and raised echogenicity. No focal lesion is seen. The Hepatic veins appear normal. There is no IHBR dilatation. The portal vein appears normal.

The gall bladder is well distended. The extra hepatic C.B.D. is of normal caliber.

The visualized Pancreas appears normal in size and reflectivity. The pancreatic duct is not dilated. The spleen is enlarged in size (13.0 cm), No focal lesion is seen. Splenic vein is normal at hilum.

Both kidneys are normal in position and size. They show normal cortical reflectivity and cortico-medullary differentiation. There is no evidence of renal calculus, hydronephrosis or mass.

Right kidney measures 11.3 x 4.2 cm

Left kidney measures 11.9 x 3.8 cm

The Urinary bladder is well distended. No evidence of any intraluminal mass or calculi.

Uterus is anteverted and measures 7.6 x 3.8 x 4.3 cm, appears normal in size, shape and echotexture. No focal lesion noted. Endometrial echoes are mid line and measure 9.3 mm.

Cervix appears normal.

Both ovaries are normal in size and morphology.

Right ovary measures 3.0 x 1.8 x 1.2 cm 3.6cc

Left ovary measures 3.0 x 1.6 x 2.6 cm 7.1cc and shows 16.7 x 15.6mm sized dominant follicle.

No free fluid is noted in abdomen and pelvis.

No probe tenderness seen in present study

IMPRESSION:-

- Mild hepatomegaly with grade 1 fatty infiltration.
- Splenomegaly.

Adv: clinical correlation



DR. MRUDULA BABAR
CONSULTANT RADIOLOGIST.
DR. MRUDULA BABAR
MBBS (GENERAL RADIOLOGY)

OPENING HOURS

REG. NO. 2005/03/2139

DIABECARE DIABETES AND ENDOCRINE CLINIC SEAWOODS (W), NAVI MUMBAI - 400706

Name: SUMITA MUKHERJEE

Date: 09-09-2023

Time: 15:03

Age: 26 Gender: F

Height: 153 cms

Weight: 61 Kg

ID: 7895

Clinical History: HEALTH CHECKUP

Medications:

Test Details:

Protocol: Bruce

Predicted Max HR: 194

Target HR: 164 (85% of Pr. MHR)

Exercise Time: 0:06:35

Achieved Max HR: 171 (88% of Pr. MHR)

Max HR: 140/80

Max BP: 140/80

Max BP x HR: 23940

Max Mets: 7.4

Test Termination Criteria: Target HR attained

Protocol Details:

Stage Name	Stage Time	MEIS	Speed kmph	Grade %	Heart Rate bpm	BP mmHg	RPP	ST Level mm	ST Slope mV/S
Supine	00:18	1	0	0	106	110/70	11660	0.5 V2	0.4 II
Standing	00:31	1	0	0	104	110/70	11440	0.5 II	0.4 II
Hyperventilation	01:09	1	0	0	110	110/70	12100	0.4 V2	0.6 II
Pretest	01:21	1	1.6	0	124	120/70	14880	0.3 V1	-0.5 AVR
Stage 1	03:00	4.7	2.7	10	145	120/70	17400	-0.7 II	0.6 II
Stage 2	03:00	7	4	12	162	130/80	21060	-0.7 AVR	0.8 II
Peak Exercise	00:35	7.4	5.5	14	171	140/80	23940	-1.4 II	0.7 II
Recovery1	03:00	1	0	0	106	130/80	13780	0.5 V3	0.7 V3
Recovery2	03:00	1	0	0	103	120/70	12360	0.4 II	0.3 II
Recovery3	02:55	1	0	0	103	110/70	11330	0.7 V3	0.3 II

Interpretation

NEGATIVE FOR PROVOCABLE MYOCARDIAL ISCHEMIA



Dr. Mahesh V. Padsalge
 MD. (Medicine)
 Consultant Physician
 Reg. No. 91424 (M/MC)

Ref. Doctor: MEDIWHEEL

Doctor: DR MAHESH PADSSALGE

SCHILLER

DIABECARE DIABETES AND ENDOCRINE CLINIC SEAWOODS (W), NAVI MUMBAI - 400706

SUMITA MUKHERJEE (26 F)
ID: 7895

Date: 09-09-2023

Exec Time : 0:00:00

Stage Time: 00:18

HR: 106 bpm

Bruce Protocol

Stage: Supine

Speed: 0 kmph

Grade: 0%

THR: 164 bpm

BP: 110/70 mmHg

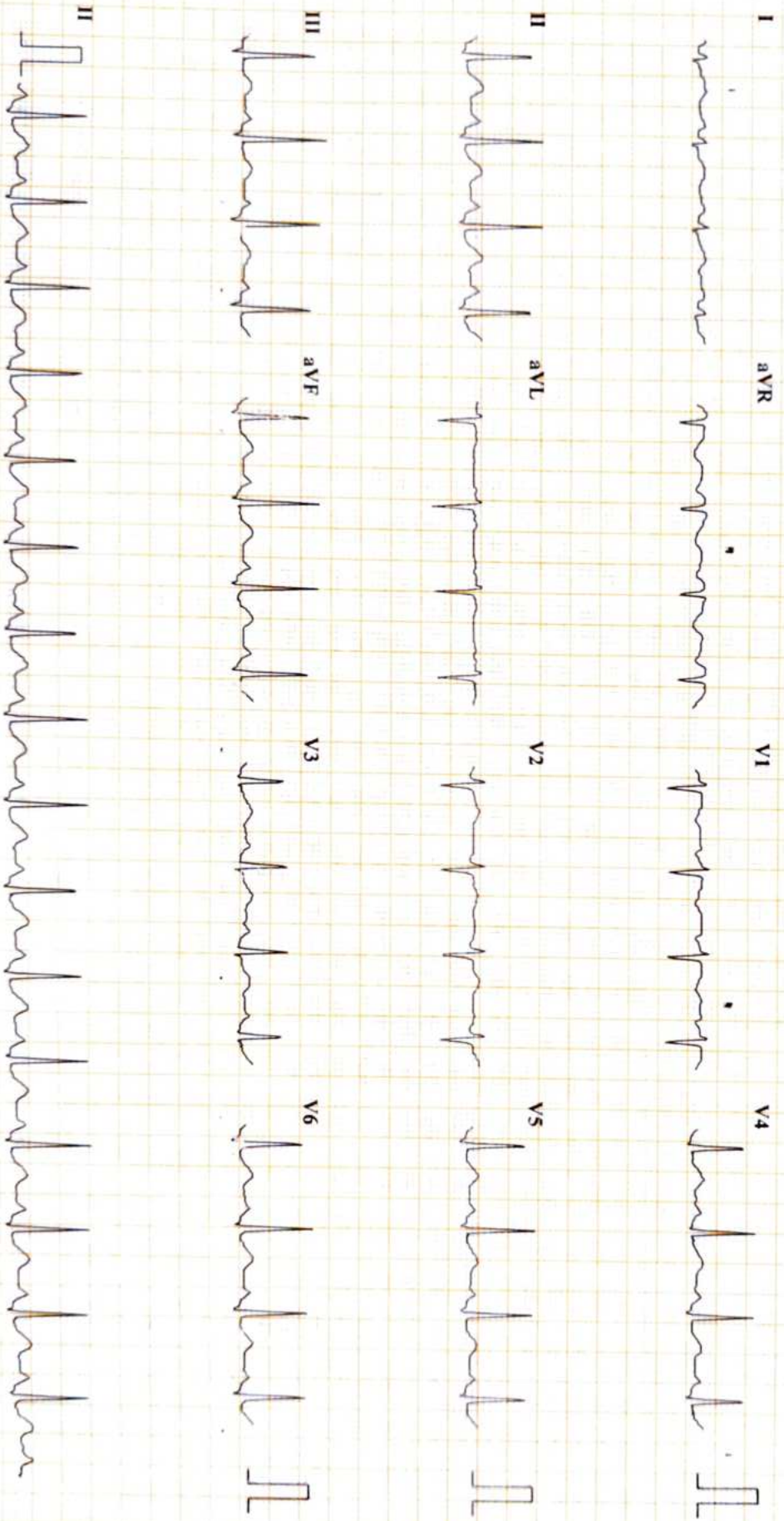

Chart Speed: 25 mm/sec

Amplitude: 10mm/mV

Filter: 25 Hz Mains Filter: ON

ISO = R - 60 ms, J = R + 60 ms, Post J = J + 60 ms

Schiller Cardiovit CS-10 Version: 3.4

DIABECARE DIABETES AND ENDOCRINE CLINIC SEAWOODS (W), NAVI MUMBAI - 400706

SUMITA MUKHERJEE (26 F)

ID: 7895

Date: 09-09-2023

Exec Time : 0:00:00

Stage Time: 00:31

HR: 104 bpm

Bruce Protocol

Stage: Standing

Speed: 0 kmph

Grade: 0%

THR: 164 bpm

BP: 110/70 mmHg

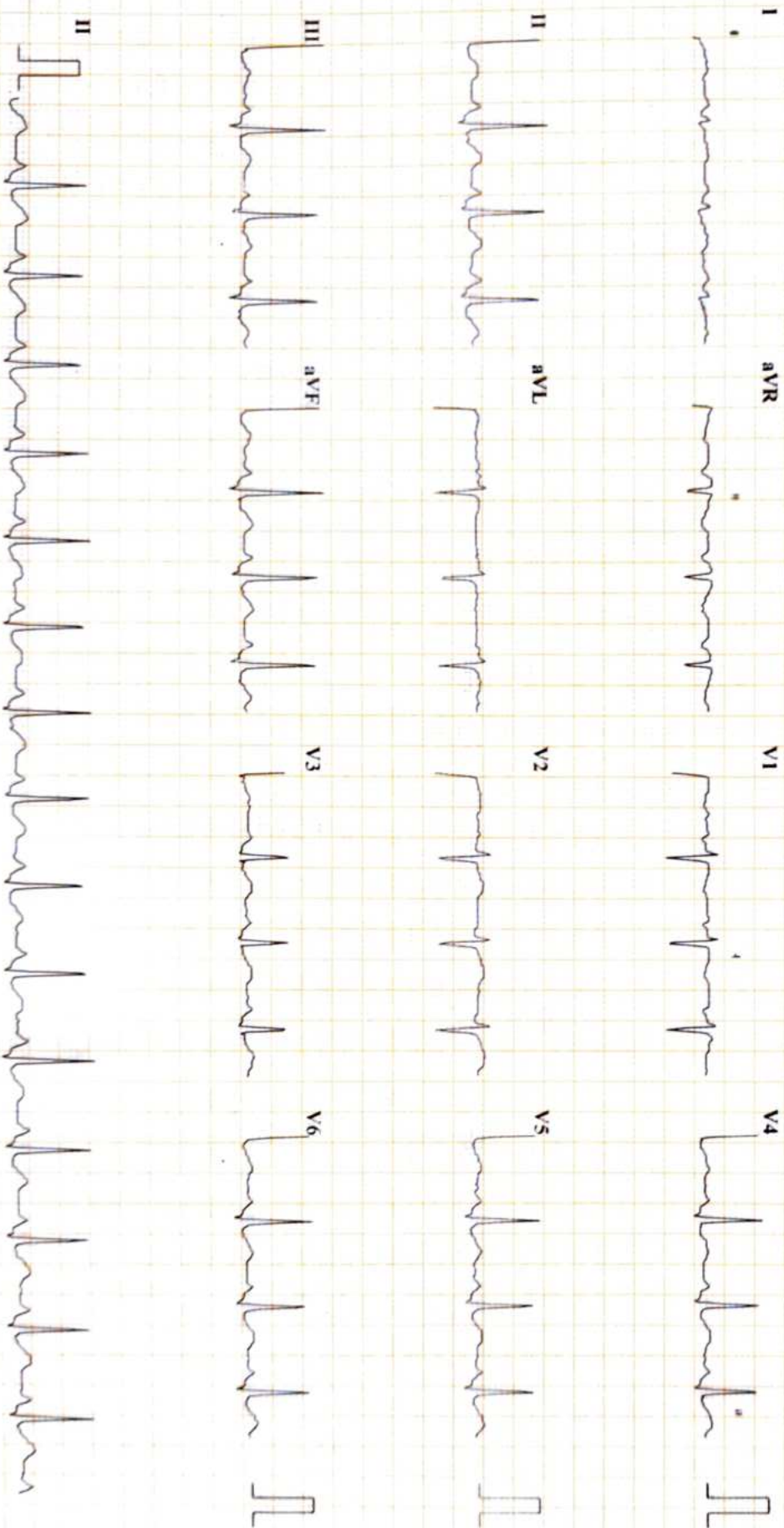

Chart Speed: 25 mm/sec

Amplitude: 10mm/mV

Filter: 25 Hz Mains Filter: ON

ISO = R - 60 ms, J = R + 60 ms, Post J = J + 60 ms

Schiller Cardiovit CS-10 Version: 3.4

DIABECARE DIABETES AND ENDOCRINE CLINIC SEAWOODS (W), NAVI MUMBAI - 400706

SUMITA MUKHERJEE (26 F)

ID: 7895

Date: 09-09-2023

Exec Time : 0:00:00

Stage Time: 01:09

HR: 110 bpm

Bruce Protocol

Stage: HyperVentilation

Speed: 0 kmph

Grade: 0%

THR: 164 bpm

Bp: 110/70 mmHg

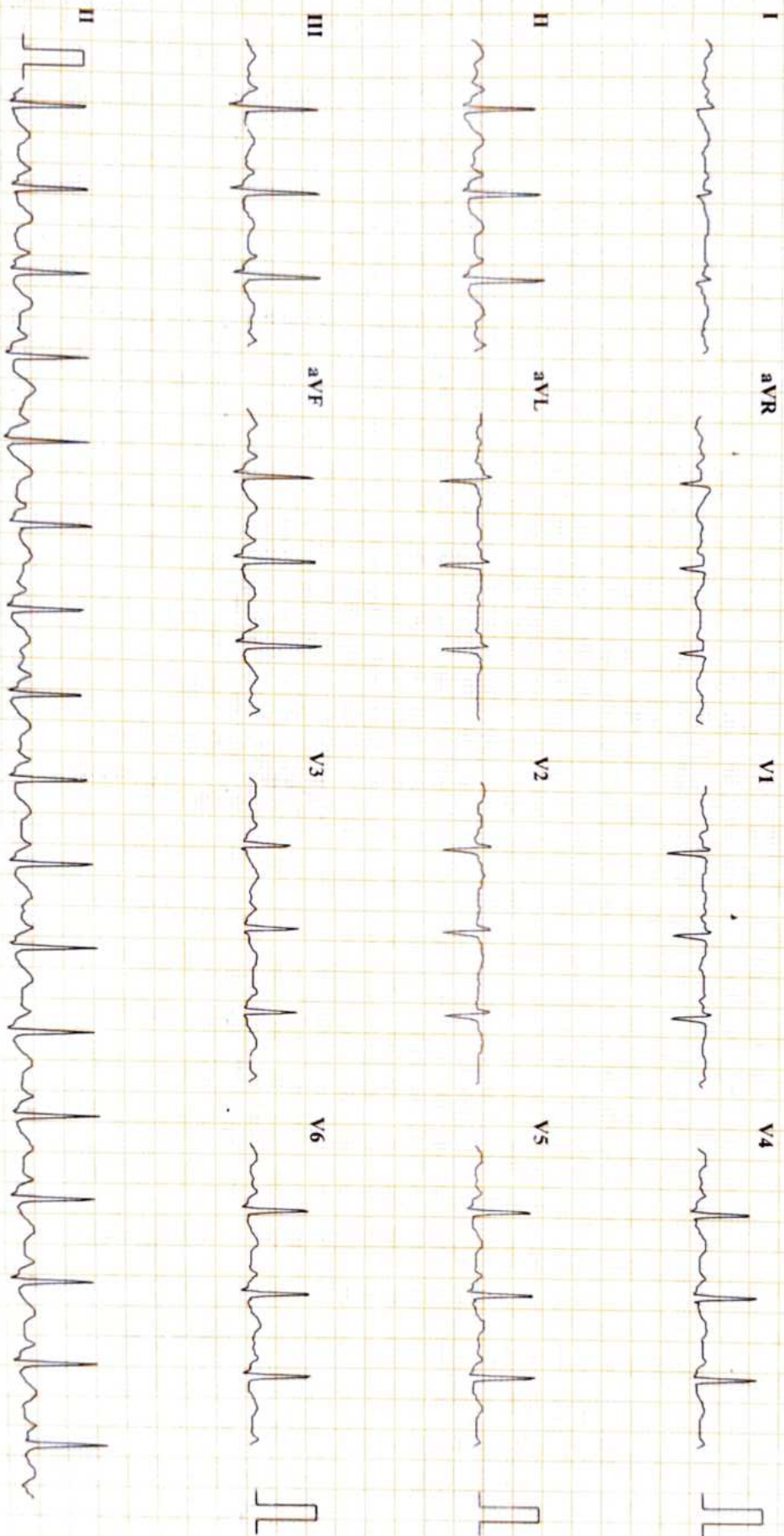

Chart Speed: 25 mm/sec

Amplitude: 10mm/mV

Filter: 25 Hz Mains Filter: ON

ISO = R - 60 ms, J = R + 60 ms, Post J = J + 60 ms

Schiller Cardiovit CS-10 Version 3.4

DIABECARE DIABETES AND ENDOCRINE CLINIC SEAWOODS (W), NAVI MUMBAI - 400706

SUMITA MUKHERJEE (26 F)

ID: 7895

Date: 09-09-2023

Exec Time : 0:00:00

Stage Time: 01:21

HR: 124 bpm

Bruce Protocol

Stage: PreTest

Speed: 1.6 kmph

Grade: 0%

THR: 164 bpm

BP: 120/70 mmHg

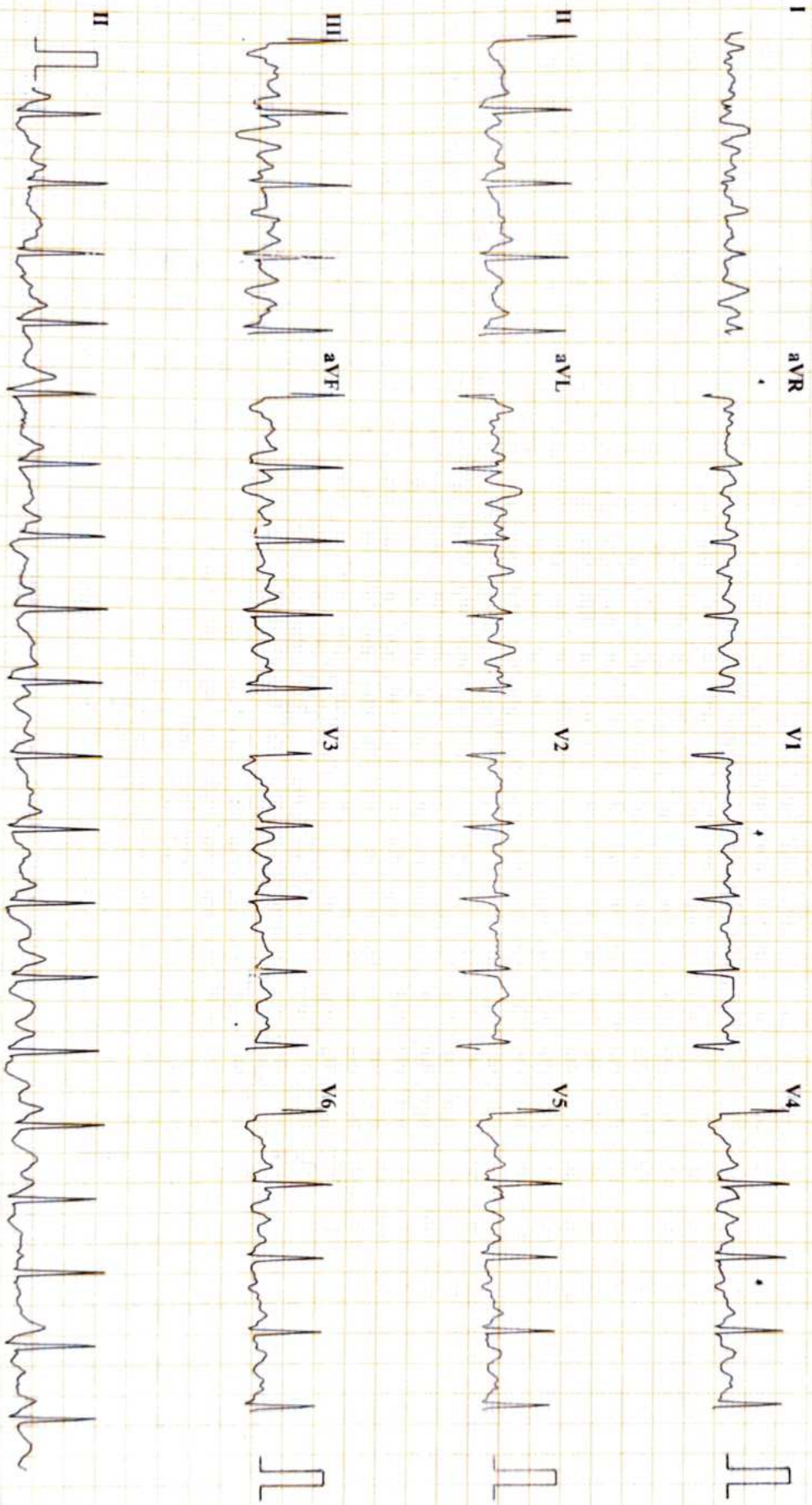

Chart Speed: 25 mm/sec

Amplitude: 10mm/mV

Filter: 25 Hz Mains Filter: ON

ISO = R - 60 ms, J = R + 60 ms, Post J = J + 60 ms

Schiller Cardiovit CS-10 Version 3.4

DIABECARE DIABETES AND ENDOCRINE CLINIC SEAWOODS (W), NAVI MUMBAI - 400706

SUMITA MUKHERJEE (26 F)

ID: 7895

Date: 09-09-2023

Exec Time : 0:03:00

Stage Time: 03:00

HR: 145 bpm

Bruce Protocol

Stage: 1

Speed: 2.7 kmph

Grade: 10%

THR: 164 bpm

BP: 120/70 mmHg

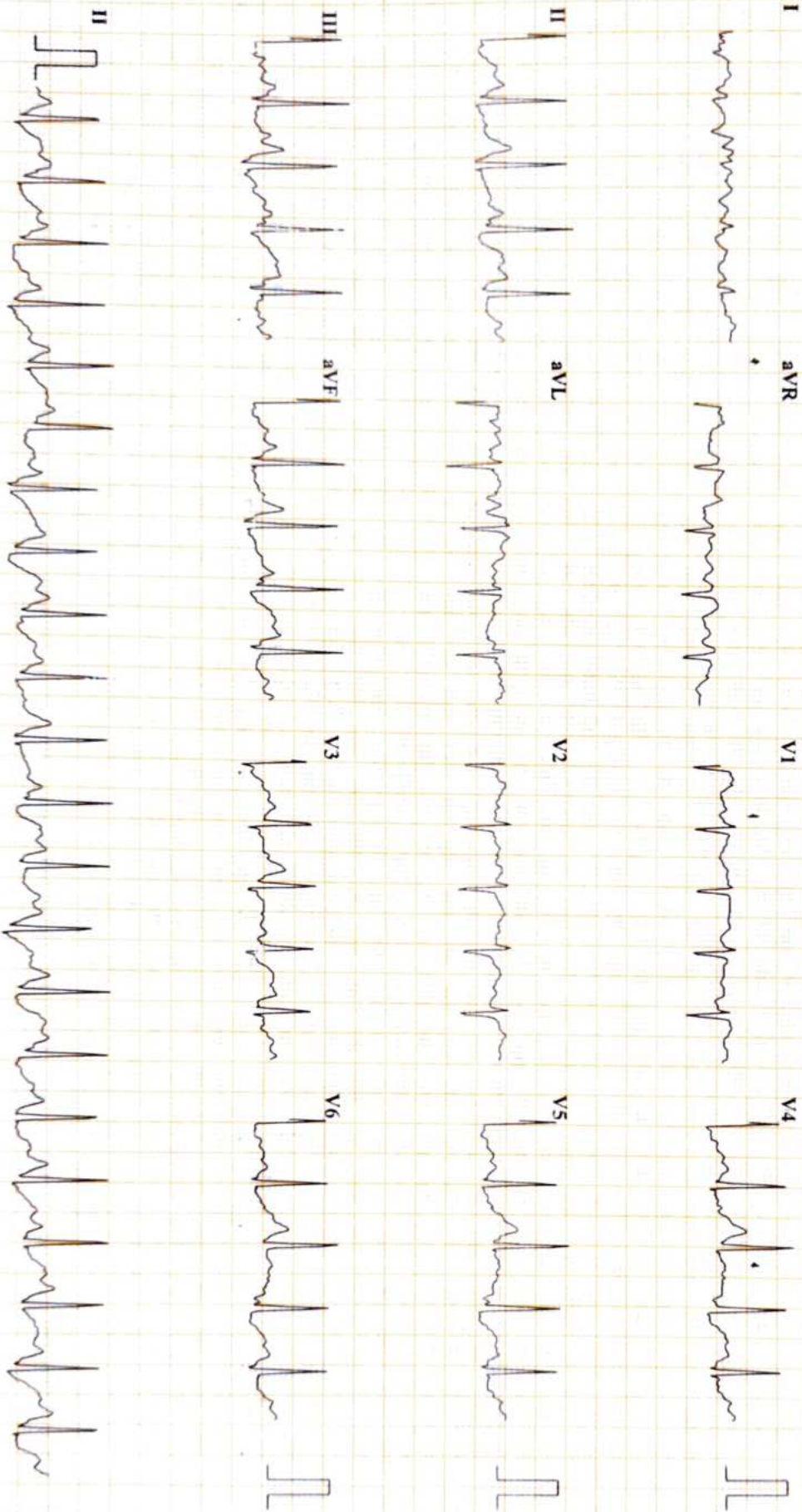

Chart Speed: 25 mm/sec

Amplitude: 10mm/mV

Filter: 25 Hz Mains Filter: ON

ISO = R - 60 ms, J = R + 60 ms, Post J = J + 60 ms

Schiller Cardiovit CS-10 Version 3.4

DIABECARE DIABETES AND ENDOCRINE CLINIC SEAWOODS (W), NAVI MUMBAI - 400706
SUMITA MUKHERJEE (26 F)

ID: 7895

Date: 09-09-2023

Exec Time : 0:06:00

Stage Time: 03:00

HR: 162 bpm

Bruce Protocol

Stage: 2

Speed: 4 kmph

Grade: 12%

THR: 164 bpm

BP: 130/80 mmHg

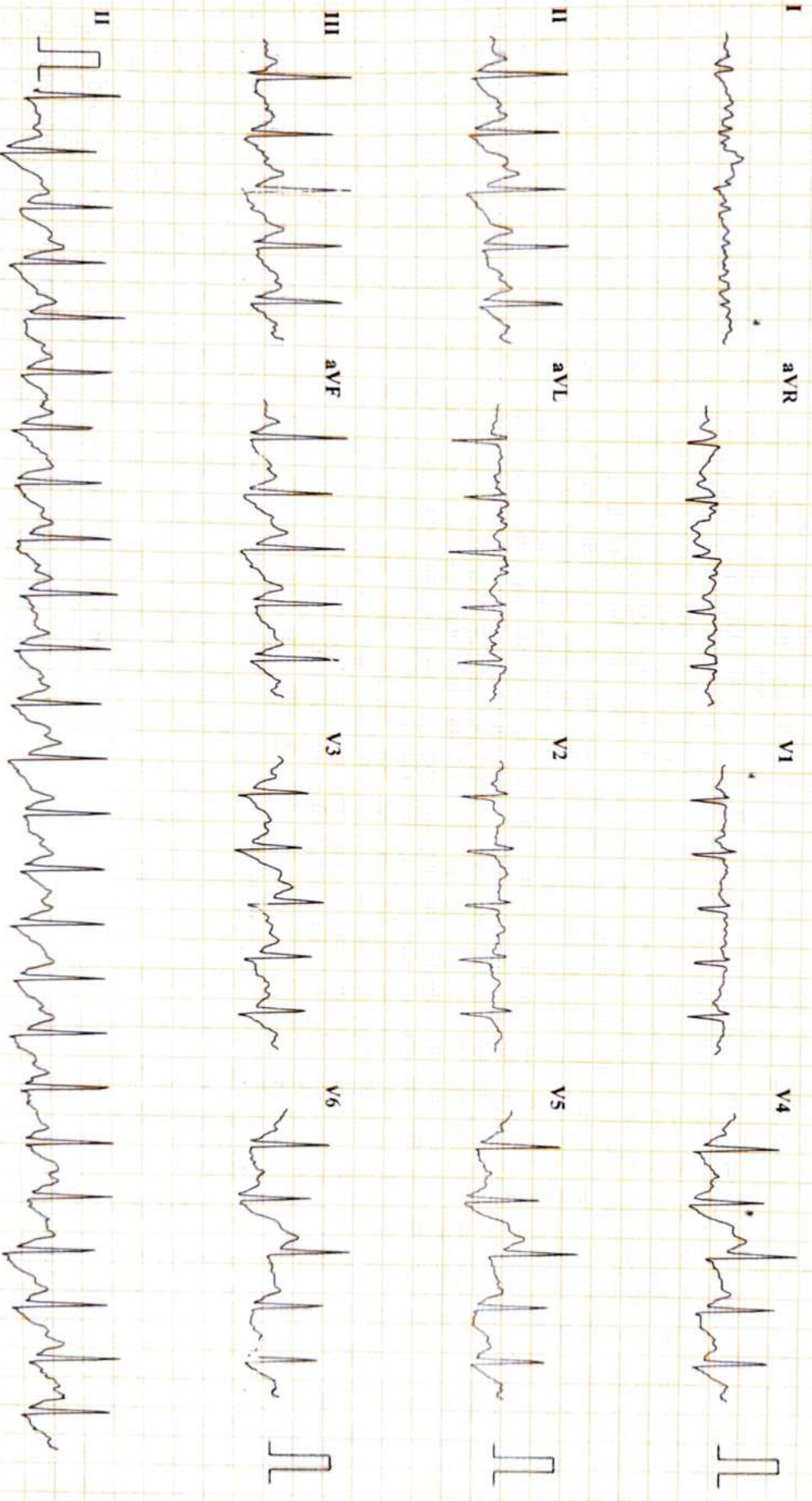

Chart Speed: 25 mm/sec

Amplitude: 10mm/mV

Filter: 25 Hz Mains Filter: ON

ISO = R - 60 ms, J = R + 60 ms, Post J = J + 60 ms

Schiller Cardiovit CS-10 Version:3.4

DIABECARE DIABETES AND ENDOCRINE CLINIC SEAWOODS (W), NAVI MUMBAI - 400706

SUMITA MUKHERJEE (26 F)

ID: 7895

Date: 09-09-2023

Exec Time : 0:06:35

Stage Time: 00:35

HR: 171 bpm

Bruce Protocol

Stage: Peak Exercise

Speed: 5.5 kmph

Grade: 14%

THR: 164 bpm

BP: 140/80 mmHg

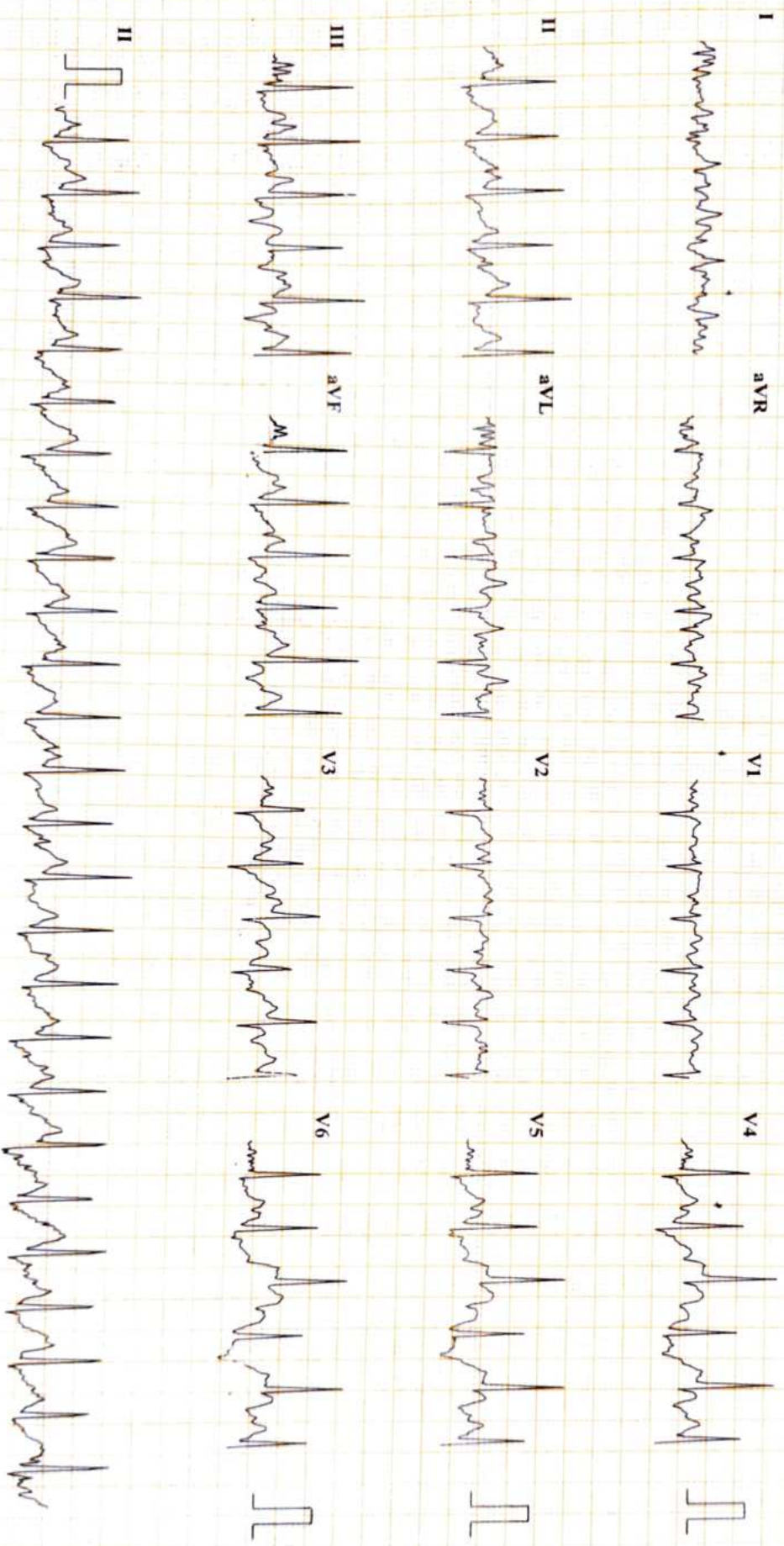

Chart Speed: 25 mm/sec

Amplitude: 10mm/mV

Filter: 25 Hz Mains Filter: ON

ISO = R - 60 ms, J = R + 60 ms, Post J = J + 60 ms

DIABECARE DIABETES AND ENDOCRINE CLINIC SEAWOODS (W), NAVI MUMBAI - 400706
SUMITA MUKHERJEE (26 F)

ID: 7895

Date: 09-09-2023

Exec Time : 0:00:00

Stage Time: 03:00

HR: 106 bpm

Bruce Protocol

Stage: Recovery 1

Speed: 0 kmph

Grade: 0%

THR: 164 bpm

BP: 130/80 mmHg

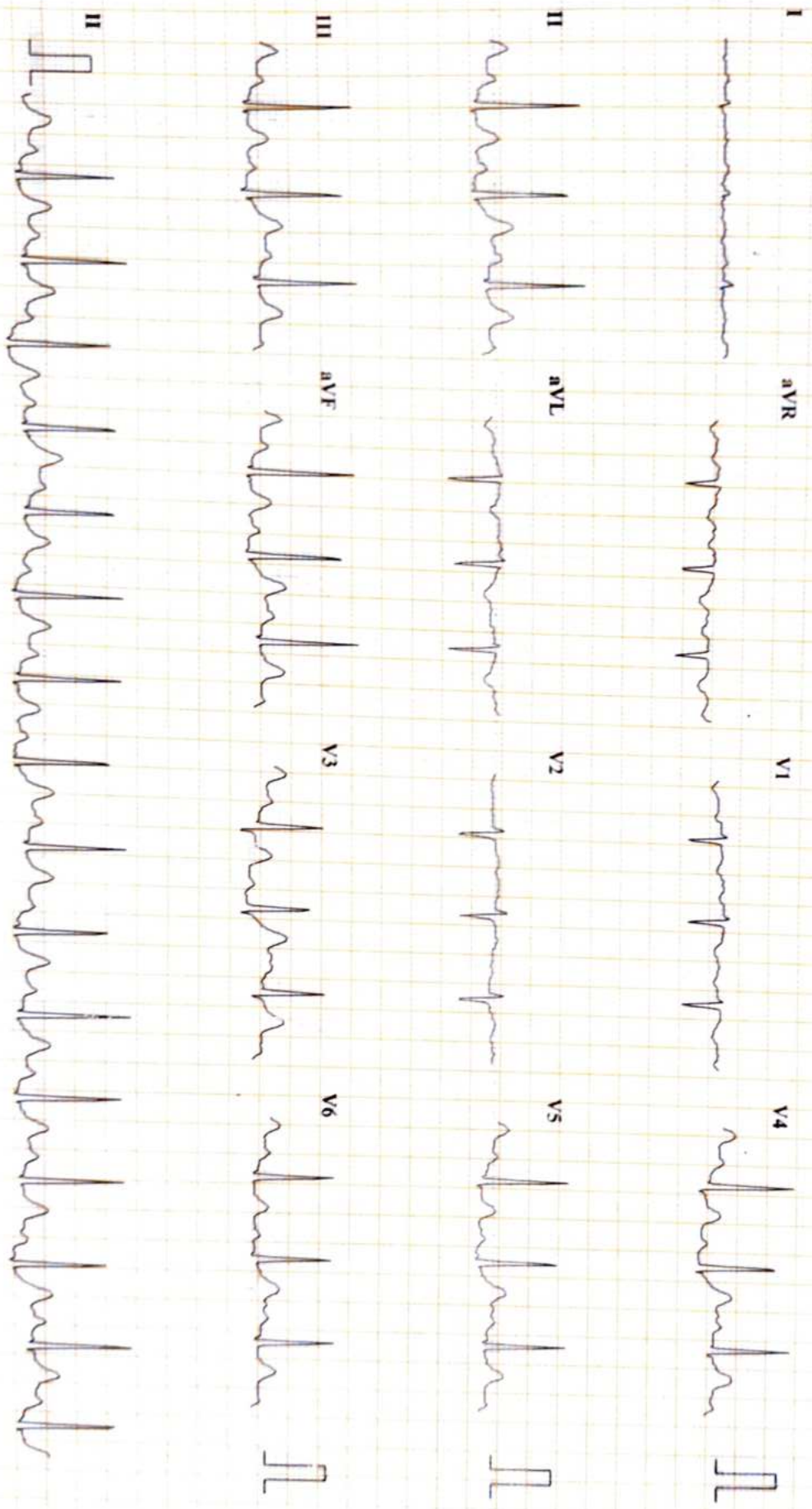

DIABECARE DIABETES AND ENDOCRINE CLINIC SEAWOODS (W), NAVI MUMBAI - 400706

SUMITA MUKHERJEE (26 F)
ID: 7895

Date: 09-09-2023

Exec Time : 0:00:00

Stage Time: 03:00

HR: 103 bpm

Bruce Protocol

Stage: Recovery2

Speed: 0 kmph

Grade: 0%

THR: 164 bpm

BP: 120/70 mmHg

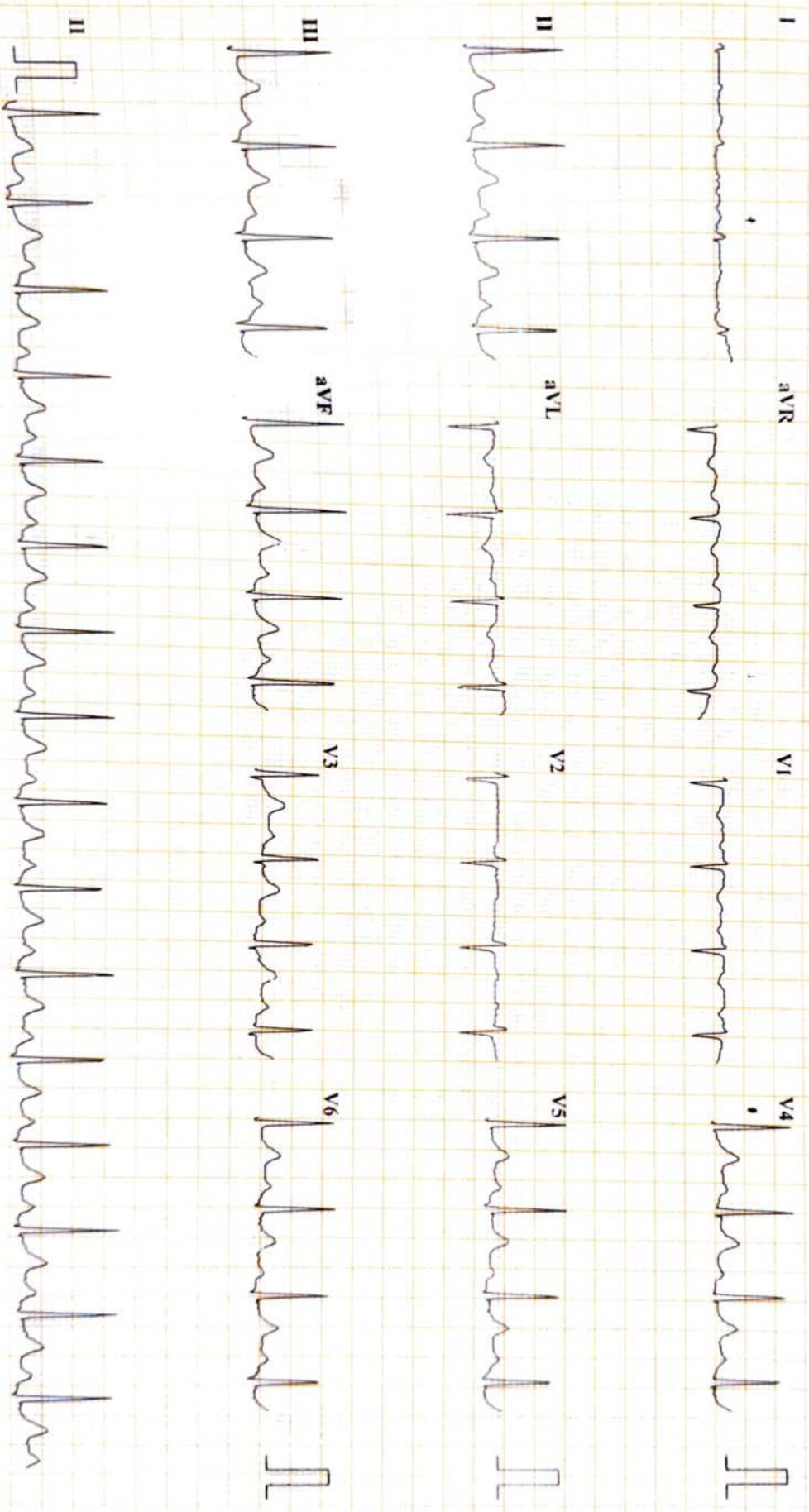

Chart Speed: 25 mm/sec

Amplitude: 10mm/mV

Filter: 25 Hz Mains Filter: ON

ISO = R - 60 ms, J = R + 60 ms, Post J = J + 60 ms

Schiller Cardiovit CS-10 Version 3.4

DIABECARE DIABETES AND ENDOCRINE CLINIC SEAWOODS (W), NAVI MUMBAI - 400706

SUMITA MUKHERJEE (26 F)

ID: 7895

Date: 09-09-2023

Exec Time : 0:00:00

Stage Time: 02:55

HR: 103 bpm

Bruce Protocol

Stage: Recovery 3

Speed: 0 kmph

Grade: 0%

THR: 164 bpm

BP: 110/70 mmHg

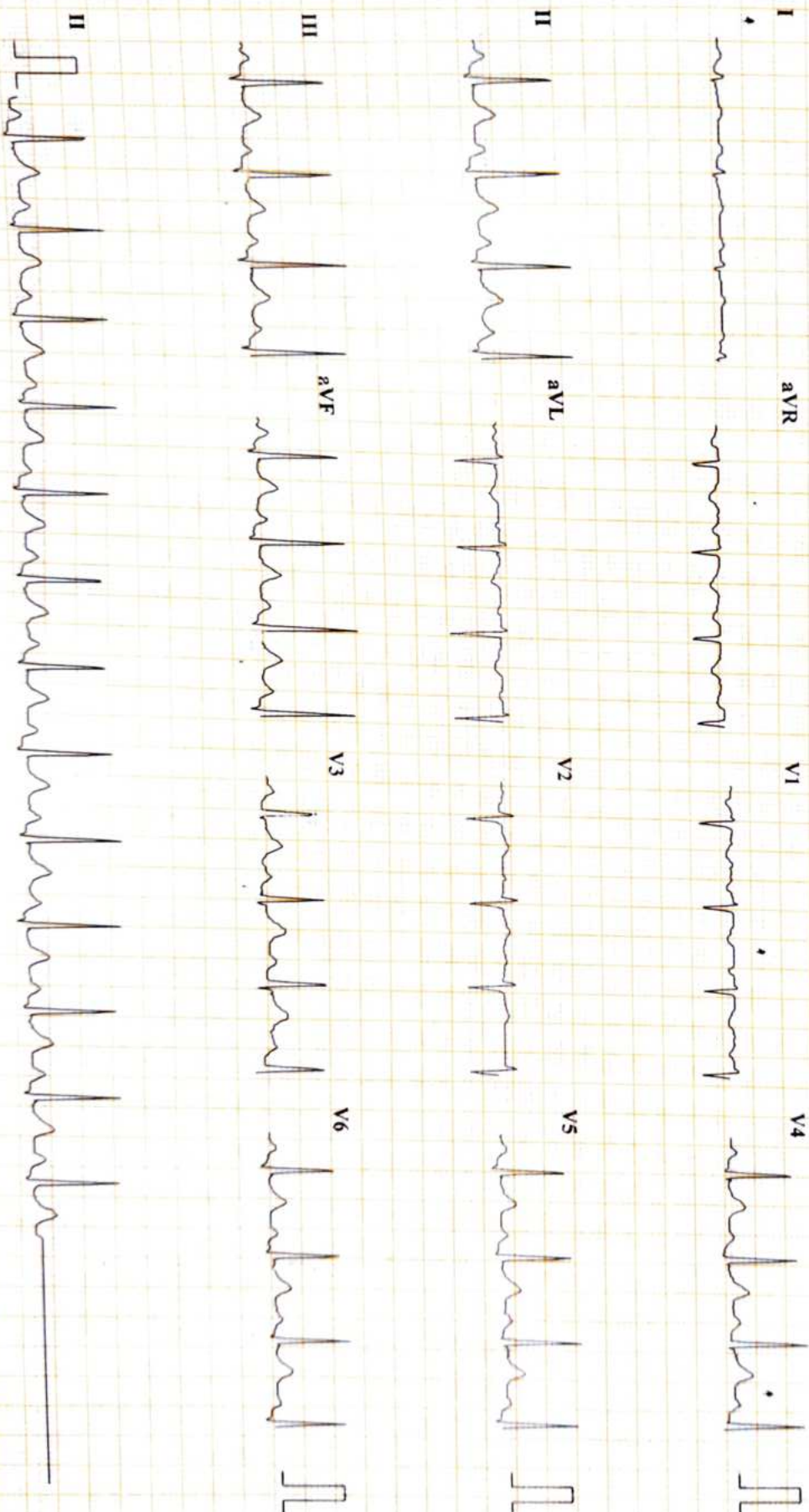

Chart Speed: 25 mm/sec

Amplitude: 10mm/mV

Filter: 25 Hz Mains Filter: ON

ISO = R - 60 ms, J = R + 60 ms, Post J = J + 60 ms

Schiller Cardiovit CS-10 Version 3.4

NAME- SUMITA MUKHERJEE**DATE-9/09/2023****AGE- 26/F****X-RAY CHEST PA**

The Soft Tissues And Bony Thorax Are Normal.

Both The Costophrenic And Cardiophrenic Angles Are Clear.

Cardiac Shape And Size Appears Normal.

The Lung Field Appears Normal.

Both The Hila Are Normal In Density And Position.

Both The Domes Of Diaphragm And Mediastinum Are Normal.

Impression: - Normal Chest X-Ray.

For, 

DR.MRUDULA BABAR
CONSULTANT RADIOLOGIST

DR. MRUDULA BABAR
MBBS, MD. DMRE (RADIOLOGY)
CPS MUMBAI 2009
REG. NO. 2005/03/2139