

Bangalore Diagnostics & Multi-Speciality Centre

Quality Assurance : EQAP from AIIMS & CMC- Vellore

Quality. Trust. Since 1982.

198, 12th Main, 3rd Block, (Above Namma MTR, Next to SBI), Rajajinagar, Bangalore- 560 010.

Ph. : 080-23505407, 9448079978 e-mail : bangalore.d.s@gmail.com

Name : MR. ALASINGRAIAH

Reg. No : C6756

Age/Sex: 56 Year(s) / Male

Date : 12/03/2022

Ref. by : DR. BANK OF BARODA

Corporate: NON CORPORATE

Test Name

Result

Reference Range

Page 1 of 1

HAEMATOLOGY REPORT

COMPLETE BLOOD COUNT

| | | |
|----------------------|-------------------|---|
| Haemoglobin | 16.5 gms % | Male : 13.0 - 18.0 gms % Female: 11.0 - 15.0 gms % |
| Red Blood Cell Count | 5.15 million/cumm | Male : 4.5-6.5 millions/cumm Female : 3.7-5.5 million/cumr |

| | | |
|--------------------|--------|--------------------|
| Packed Cell Volume | 47.8 % | Females: 32 - 45 % |
|--------------------|--------|--------------------|

| | | |
|-------------|-------------------|---|
| Total Count | 5,800 cells /cumm | Males: 39 - 54% 4000-11000 cells /cumm |
|-------------|-------------------|---|

Differential Count

| | | |
|-------------|--------|------------|
| Neutrophils | 53.3 % | 40 - 75% |
| Lymphocytes | 38.6 % | 20 - 45% |
| Monocytes | 3.6 % | 01 - 10% |
| Eosinophils | 4.0 % | 01 - 06 % |
| Basophils | 0.5 % | 00 to 01 % |

COMPLETE BLOOD COUNT

| | | |
|----------------|---------------------|--------------------------|
| Platelet count | 1,96,000 cells/cumm | 150000-400000 cells/cumm |
|----------------|---------------------|--------------------------|

| | | |
|-------------------------|-------|------------|
| Mean Corpuscular Volume | 93 fL | 78 - 98 fL |
|-------------------------|-------|------------|

| | | |
|------------------------------|---------|------------|
| Mean Corpuscular Heamoglobin | 32.0 pg | 27 - 32 pg |
|------------------------------|---------|------------|

| | | |
|--|-----------|--------------|
| Mean Corpuscular Haemoglobin Concentration | 34.5 g/dl | 31 - 36 g/dl |
|--|-----------|--------------|

| | | |
|-----|------------|---|
| ESR | 07 mm/hour | Male: 0 - 10 mm/ hour Female: 0 - 20 mm/hour |
|-----|------------|---|

| | | |
|---------------------------|----------------|---------------------|
| ABSOLUTE EOSINOPHIL COUNT | 231 cells/cumm | 40 - 440 cells/cumm |
|---------------------------|----------------|---------------------|

----- End of Report -----

Biochemist

Microbiologist

Pathologist

Dr. MAHADEVA. K.C.
M.D., (Path)
KMC. No.: 17647



Bangalore Diagnostics & Multi-Speciality Centre

Quality Assurance : EQAP from AIIMS & CMC- Vellore

Quality. Trust. Since 1982.

198, 12th Main, 3rd Block, (Above Namma MTR, Next to SBI), Rajajinagar, Bangalore- 560 010.

Ph. : 080-23505407, 9448079978 e-mail : bangalore.d.s@gmail.com

Name : MR. ALASINGRAIAH

Reg. No : C6756

Age/Sex: 56 Year(s) / Male

Date : 12/03/2022

Ref. by : DR. BANK OF BARODA

Corporate: NON CORPORATE

Test Name

Result

Reference Range

Page 1 of 3

HAEMATOLOGY REPORT

BLOOD GROUP(ABO)

"B"

Rh Type (D)

POSITIVE

BIOCHEMISTRY REPORT

FASTING BLOOD SUGAR

120 mg/dl

70 to 100 mg/dl

FASTING URINE SUGAR

NIL

NIL

POST PRANDIAL BLOOD SUGAR

198 mg/dl

80 to 140 mg/dl

POST PRANDIAL URINE SUGAR

2.0%

NIL

Glycosylated Haemoglobin (HbA1c)

Glycosylated Haemoglobin
(HbA1c)

7.1 %

Normal

<6.0 %

Good control

6.0-7.0 %

Fair control

7.0-8.0 %

Unsatisfactory

8.0-10.0 %

Poor control

>10 %

LIPID PROFILE

TOTAL CHOLESTEROL

209.2 mg/dl

up to 200 mg/dl

TRIGLYCERIDES

147.1 mg/dl

<150 : Normal

HDL Cholesterol

43.8 mg/dl

Male: >40 mg/dl

Female: > 50 mg/dl

LDL Cholesterol

136.0 mg/dl

<100 mg/dl

VLDL Cholesterol

29.4 mg/dl

<40 mg/dl

CHOLESTEROL/HDL RATIO

4.8:1.0

up to 6.0 %

LIVER FUNCTION TESTS

Total Bilirubin

1.11 mg/dl

up to 1.2 mg/dl

Direct Bilirubin

0.24 mg/dl

0 to 0.3 mg/dl

Indirect Bilirubin

0.87 mg/dl

up to 1.5 mg/dl

S.G.O.T. (AST)

24.3 U/L

0 - 46 U/L

S.G.P.T. (ALT)

29.2 U/L

0 - 49 U/L

DR. MAHADEVA. K.C.
M.D., (Path)
KMC. No.: 17647



Bangalore Diagnostics & Multi-Speciality Centre

Quality Assurance : EQAP from AIIMS & CMC- Vellore

Quality. Trust. Since 1982.

198, 12th Main, 3rd Block, (Above Namma MTR, Next to SBI), Rajajinagar, Bangalore- 560 010.
Ph. : 080-23505407, 9448079978 e-mail : bangalore.d.s@gmail.com

Name : MR. ALASINGRAIAH

Reg. No : C6756

Age/Sex: 56 Year(s) / Male

Date : 12/03/2022

Ref. by : DR. BANK OF BARODA

Corporate: NON CORPORATE

Test Name

Result

Reference Range

Page 2 of 3

BIOCHEMISTRY REPORT

LIVER FUNCTION TESTS

| | | |
|---------------------------------------|------------|--|
| ALKALINE PHOSPHATASE | 92.4 U/L | Men : 80-306 Women : 64-306 Children upto 15 Yrs : upto 644 Children upto 17 yrs : upto 483 |
| Gamma Glutamyl Transpeptidase (GGT) | 25.6 IU/L | 0 - 55 IU/L |
| Total Protein | 8.0 gms/dl | 6.6 - 8.3 gms/dl |
| Albumin | 4.5 gms/dl | 3.4 - 5.0 gms/dl |
| Globulin | 3.5 gms/dl | 2.3 - 3.5 gms/dl |
| A/G Ratio | 1.3:1.0 | 1.2 : 1.0 |
| SERUM CREATININE | 0.73 mg/dl | Females 0.6 - 1.2 mg/dl Males 0.7 - 1.4 mg/dl |
| BLOOD UREA NITROGEN (BUN) | 10.2 mg/dl | 7-18 mg/dl |
| UREA | 21.8 mg/dl | 10 to 45 mg/dl |
| URIC ACID | 4.67 mg/dl | M: 3.5 -7.2 mg/dl F: 2.6 - 6.0 mg/dl |

URINE EXAMINATION REPORT

PHYSICAL EXAMINATION

| | |
|------------|--------------|
| COLOUR | LIGHT YELLOW |
| APPEARANCE | CLEAR |
| REACTION | ACIDIC |

BIOCHEMICAL EXAMINATION

| | |
|------------------|-------|
| PROTEIN | NIL |
| GLUCOSE | NIL |
| BILE SALT | NIL |
| BILE PIGMENT | NIL |
| SPECIFIC GRAVITY | 1.017 |

1.003 - 1.035

Dr. MAHADEVA. K.C.
M.D., (Path)
KMC. No: 17647



Bangalore Diagnostics & Multi-Speciality Centre

Quality Assurance : EQAP from AIIMS & CMC- Vellore

Quality. Trust. Since 1982.

198, 12th Main, 3rd Block, (Above Namma MTR, Next to SBI), Rajajinagar, Bangalore- 560 010.

Ph. : 080-23505407, 9448079978 e-mail : bangalore.d.s@gmail.com

Name : MR. ALASINGRAIAH

Reg. No : C6756

Age/Sex: 56 Year(s) / Male

Date : 12/03/2022

Ref. by : DR. BANK OF BARODA

Corporate: NON CORPORATE

Test Name

Result

Reference Range

Page 3 of 3

URINE EXAMINATION REPORT

MICROSCOPIC EXAMINATION

| | |
|-------------|------------|
| PUS CELLS | OCCASIONAL |
| EP CELLS | 1-2/HP |
| MACROPHAGES | NIL |
| R.B.C.s | ABSENT |
| CASTS | NIL |
| CRYSTALS | NIL |

----- End of Report -----

Biochemist

Microbiologist

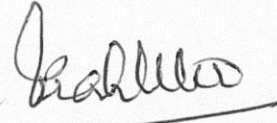
Pathologist
Dr. MAHADEVA. K.G.
M.D., (Path)
KMC. No.: 17647



Bangalore Diagnostics & Multi-Speciality Centre

Quality Assurance : EQAP from AIIMS & CMC- Vellore

Quality. Trust. Since 1982.

198, 12th Main, 3rd Block, (Above Namma MTR, Next to SBI), Rajajinagar, Bangalore- 560 010.
Ph. : 080-23505407, 9448079978 e-mail : bangalore.d.s@gmail.com

Name : Mr. ALASINGAIAH 756

Patient No. : P101296293

Visit No. : V101416341

Registered On : 12/03/2022 15:26

Age/Gender : 56 Y/Male

Collected On : 12/03/2022 17:02

Referred by : BANGALORE DIAGNOSTICS & MULTI SPECIALITY CENTER

Reported On : 12/03/2022 18:17

Final Report

| Test Name / Method | Results | Units | Reference Range | Sample Type |
|--|---------|-------|-----------------|-------------|
| CLINICAL BIOCHEMISTRY | | | | |
| PROSTATE SPECIFIC ANTIGEN (PSA)- Total <i>Method : ECLIA</i> | 1.07 | ng/ml | 0 - 4.0 | SERUM |

*** End Of Report ***

Outside sample to be correlated with other clinical finding.

PROCESSED BY : PJ SANTHOSH

RESULT VERIFIED BY : BHARATH KUMAR C, Lab Incharge

Prof. KSHAMA HIREMATH

M.Sc, Med. Biochemistry, CFN, DNHE
Chief Biochemist



Bangalore Diagnostics & Multi-Speciality Centre

Quality Assurance : EQAP from AIIMS & CMC- Vellore

Quality. Trust. Since 1982.

198, 12th Main, 3rd Block, (Above Namma MTR, Next to SBI), Rajajinagar, Bangalore- 560 010.
Ph. : 080-23505407, 9448079978 e-mail : bangalore.d.s@gmail.com

Name : Mr. ALASINGAIAH 756

Patient No. : P101296293

Visit No. : V101416341

Registered On : 12/03/2022 15:26

Age/Gender : 56 Y/Male

Collected On : 12/03/2022 17:02

Referred by : BANGALORE DIAGNOSTICS & MULTI SPECIALITY CENTER

Reported On : 12/03/2022 18:17

Final Report

| Test Name / Method | Results | Units | Reference Range | Sample Type |
|--|---------|--------|--|-------------|
| CLINICAL BIOCHEMISTRY | | | | |
| THYROID PROFILE | | | | |
| TRIIODO THYRONINE-T3 TOTAL Method : ECLIA | 1.17 | ng/ml | 0.80 - 2.0 | SERUM |
| THYROXINE -T4 TOTAL Method : ECLIA | 7.46 | ug/dl | 5.1 - 14.1 | |
| THYROID STIMULATING HORMONE - TSH (Ultra Sensitive) Method : ECLIA | 0.92 | mIU/ml | 0.50 - 8.90 (Ref. Tietz Clinical chemistry & Molecular Diagnostics, 5th edition) | |

*** End Of Report ***

Outside sample to be correlated with other clinical finding.

PROCESSED BY : PJ SANTHOSH

RESULT VERIFIED BY : BHARATH KUMAR C, Lab Incharge

Prof. KSHAMA HIREMATH

M.Sc, Med. Biochemistry, CFN, DNHE
Chief Biochemist



Bangalore Diagnostics & Multi-Speciality Centre

Quality Assurance : EQAP from AIIMS & CMC- Vellore

Quality. Trust. Since 1982.

198, 12th Main, 3rd Block, (Above Namma MTR, Next to SBI), Rajajinagar, Bangalore- 560 010.

Ph. : 080-23505407, 9448079978 e-mail : bangalore.d.s@gmail.com

NAME : Mr.ALASINGRAIAH

DATE: 12.03.2022

REF BY DR: B.O.B.

AGE / SEX : 56 / MALE

ABDOMEN AND PELVIC ULTRA SOUND SCAN REPORT

Liver : Normal in size, shape and echotexture. No focal lesion seen.

No intrahepatic biliary dilatation seen.MPV & CBD is normal

Gall Bladder: GB is normal. Normal in wall thickness, No abnormal intraluminal echoes.

Pancreas : Normal in size and echotexture. No focal lesions. Pancreatic duct appears normal.

Spleen : Normal in size, shape and echo texture

Kidneys : Both kidney's are normal in size, shape and position.

No calculi / hydronephrosis seen. Cortico meduallary differentiation is good.

Right Kidney : 106 x 16 mm Left kidney : 110 x 18 mm

Urinary Bladder : Normal in contour and wall thickness with clear contents.

Prevoid: 402cc

Postvoid: Nil.

Prostate : Measures 37 x 42 x 39 mm, Volume = 31 cc **Mildly enlarged in size,**

And normal shape and echotexture.

IMPRESSION:

- Prostate hypertrophy grade I.
- Postvoid residual urine is nil.



SONOLOGIST
BANGALORE DIAGNOSTICS CENTRE
198, 12th Main, 3rd Block
Rajajinagar, Bangalore-560 010

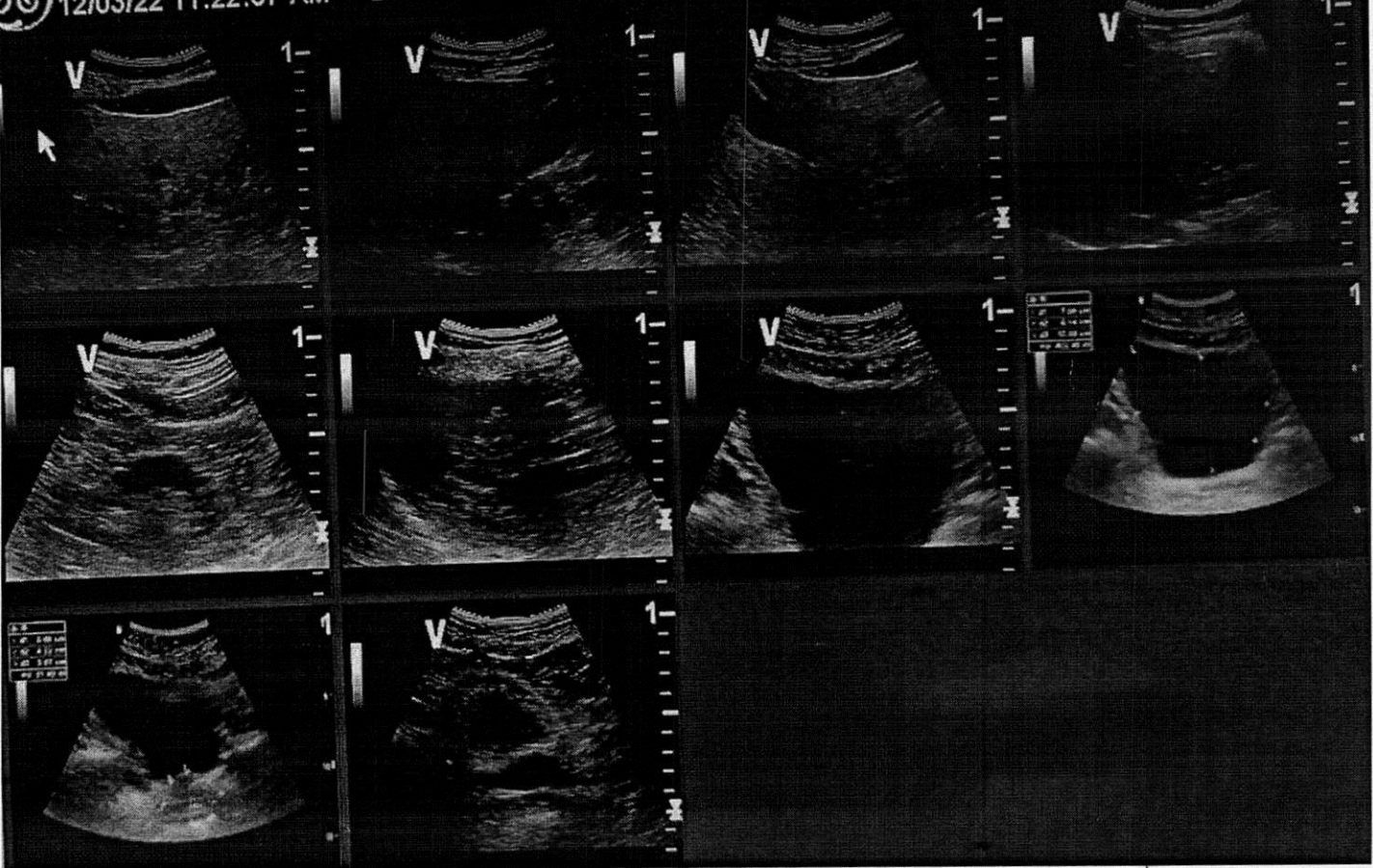

GE Healthcare
12/03/22 11:22:57 AM

ALASINGRAIAH 56,
USR 12322-9B

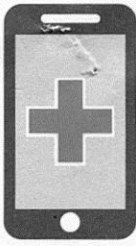



Bangalore Diagnostics & Multi-Speciality Centre

Quality Assurance : EQAP from AIIMS & CMC- Vellore

Quality. Trust. Since 1982.

198, 12th Main, 3rd Block, (Above Namma MTR, Next to SBI), Rajajinagar, Bangalore- 560 010.

Ph. : 080-23505407, 9448079978 e-mail : bangalore.d.s@gmail.com

Echocardiography Report

NAME : Mr. ALASINGRAIAH

DATE: 12.03.2022

REF BY DR: B.O.B.

AGE / SEX : 56 / MALE

| | |
|-----------------|----------------------------|
| LA : 33 mm | MV : E 0.58 A : 0.67 m/sec |
| AO : 25 mm | AV : 1.00 m/sec |
| RVID : 18 mm | TV : 0.43 m/sec |
| LVIDD : 39mm | PV : 0.66 m/sec |
| LVIDS : 27 mm | MR : NIL |
| IVSD : 10 mm | AR : NIL |
| IVSS : 15mm | TR : NIL |
| LVPWD: 12mm | PR : NIL |
| LVPWS : 16 mm | |
| FS : 31% | |
| EF : 59% | |
| LV mass: 176 gm | |

IMPRESSION

- CONCENTRIV LVH.
- NORMAL CHAMBER DIMENSIONS.
- NO RWMA.
- NORMAL LV SYSTOLIC FUNCTION. LVEF 59%
- LV DISTOLIC DYSFUNCTION GRADE I
- NORMAL VALVES.
- NORMAL COLOR FLOW STUDY.
- NO THROMBUS / PE

CONSULTANT CARDIOLOGIST

BANGALORE DIAGNOSTICS CENTRE
198, 12th Main, 3rd Block
Rajajinagar, Bangalore-560 010



GE Healthcare
12/03/22 11:17:39 AM

ALASINGRAIAH 56,
USR 12322-9B

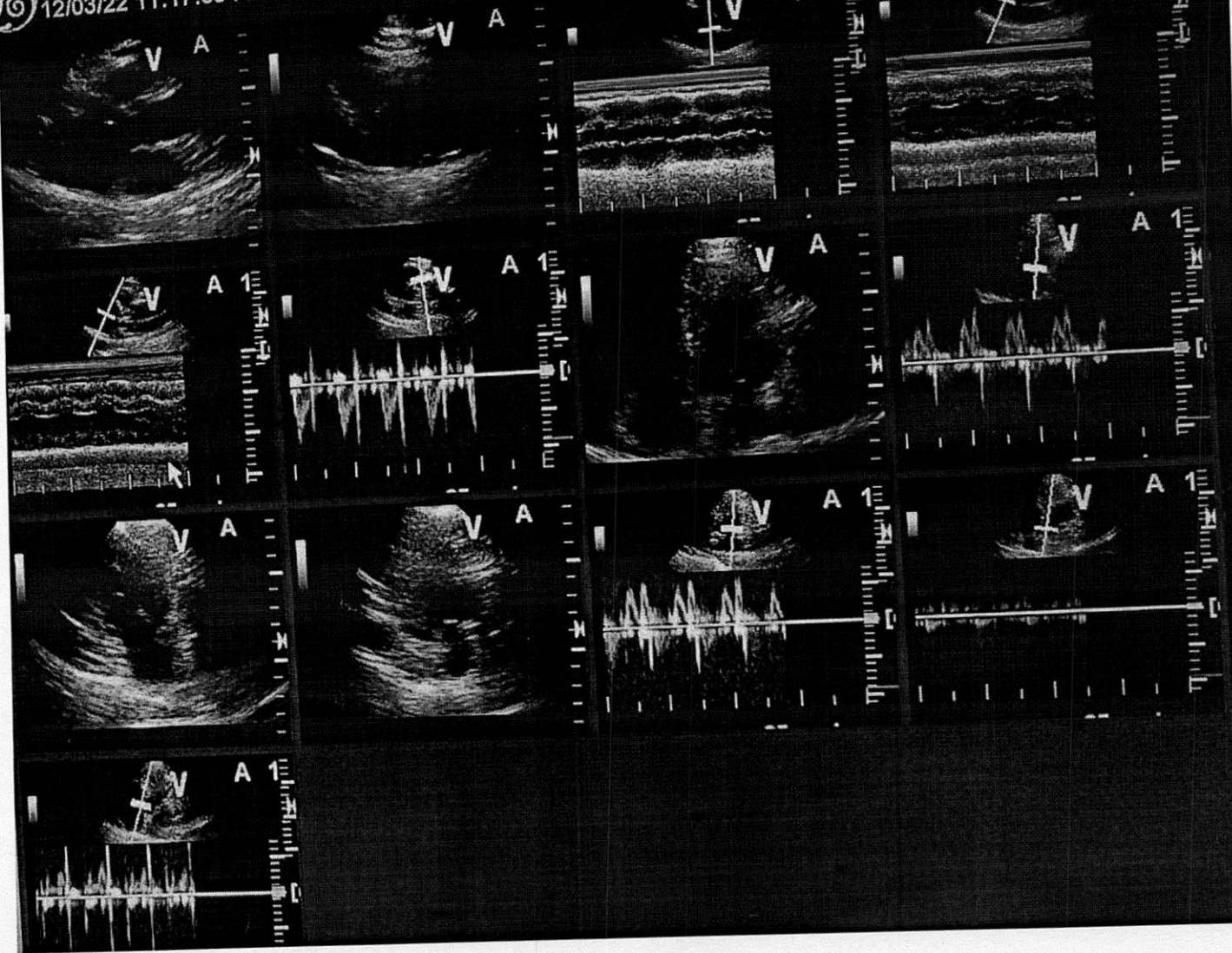

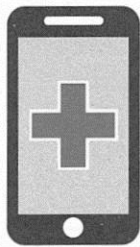

Bangalore Diagnostics & Multi-Speciality Centre

Quality Assurance : EQAP from AIIMS & CMC- Vellore

Quality. Trust. Since 1982.

198, 12th Main, 3rd Block, (Above Namma MTR, Next to SBI), Rajajinagar, Bangalore- 560 010.

Ph. : 080-23505407, 9448079978 e-mail : bangalore.d.s@gmail.com

| | | | |
|---------------------|-----------------|-------------------|------------|
| <i>Patient Name</i> | MR.ALASINGRAIAH | <i>Patient Id</i> | X-RAY-41 |
| <i>Age/DOB</i> | 56/ | <i>Gender</i> | M |
| <i>Ref.Doctor</i> | BANK OF BARODA | <i>Date</i> | 12/03/2022 |

X-RAY CHEST PA VIEW

OBSERVATION:

Scoliosis to right at mid dorsal region.

Both lung fields are clear.

Cardia is normal for age.

Both c.p.angles are clear.

Dr. SHANKAR MURTHY
MBBS, MDRD
Consultant Radiologist

BANGALORE DIAGNOSTICS &
MULTI-SPECIALITY CENTRE
198, 12th Main, 3rd Block
Rajajinagar, Bangalore-560 010

Disclaimer: The medical diagnostic report generated is based on the image and patient information obtained from the source of origin, 5C Network assumes no responsibility for errors or omission of or in the image, in the

R



Bangalore Diagnostics & Multi-Speciality Centre

Quality Assurance : EQAP from AIIMS & CMC- Vellore

Quality. Trust. Since 1982.

198, 12th Main, 3rd Block, (Above Namma MTR, Next to SBI), Rajajinagar, Bangalore- 560 010.

Ph. : 080-23505407, 9448079978 e-mail : bangalore.d.s@gmail.com

ELECTROCARDIOGRAM

NAME/AGE : Mr. Adasingraiah

Lab No.: Bank of Baroda DATE: 12/03/22

ECG FINDINGS

| | | | |
|-----------------|--------------|-------------|---------------------|
| Standardization | <u>low</u> | Rate | <u>89b</u> |
| Rhythm | <u>sin</u> | Axis | <u>~</u> |
| P Wave | <u>~</u> | PR Interval | <u>abn</u> |
| Q Wave | <u>~</u> | QRS Voltage | <u>SUWAUA low</u> |
| QRS Duration | <u>009ms</u> | ST Segment | <u>ST elevation</u> |
| QT interval | <u>040ms</u> | | |
| U Wave | | Wave | <u>~</u> |
| Recommendations | | | |
| <u>Normal</u> | | | |

Dr. Ashok

BANGALORE DIAGNOSTICS & MULTI-SPECIALITY CENTRE
198, 12th Main, 3rd Block
Rajajinagar, Bangalore-560 010

Dr. ASHOK
MD (Internal Medicine)
Reg No 13444 .

10mV 0.15-35Hz ACS0

2022-03-12 17:14:09

BPL12

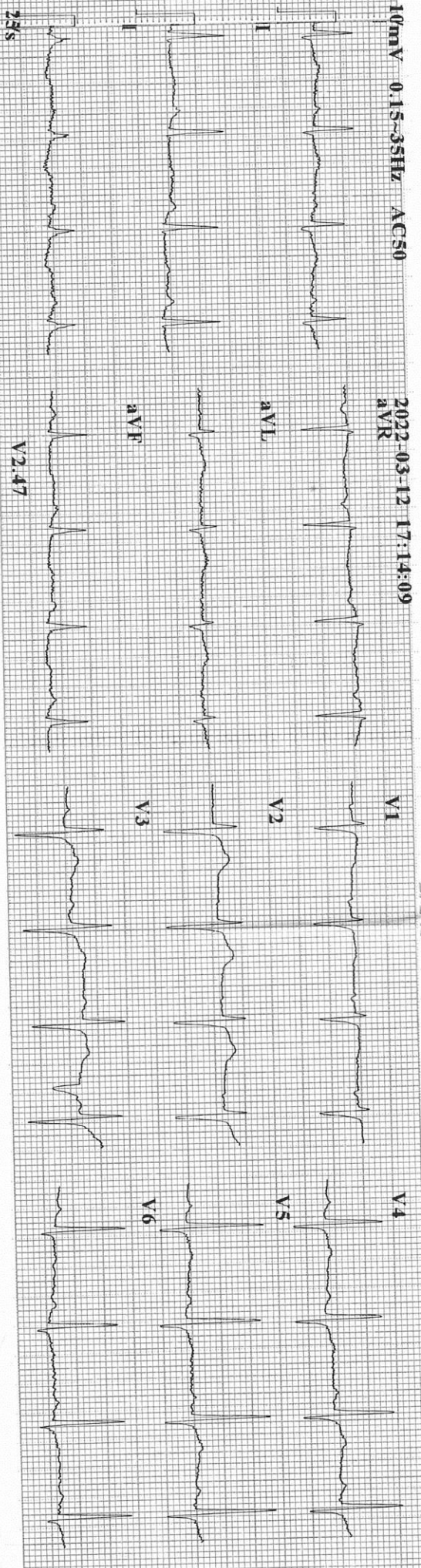

CARDIART

ID : 220312-1714

Minnesota Code: 5-5-0(V5,V6)



Name : 56 yr

Age : Male

Sex : Male

Abhishek Patel

BP : mmHg

Height : cm

Weight : kg

HR : 89 bpm

P Dur : 107 ms

PR int : 162 ms

QRS Dur : 95 ms

QT/QTc int : 335/408 ms

p/QRST axis : 61/61/-19 °

RV5/SV1 amp : 1.365/0.641 mV

RV6/SV2 amp : 2.006 mV

Diagnosis Information:
800: Sinus Rhythm
Normal ECG

Report Confirmed by:

CARDIART