



A.L.C. Advance Imaging Diagnostics

ISO 9001:2015 Certified center

(A Unit of Subham Imaging P.K. Arogyam Health & Wellness Center)

E-95, P.C. Colony, Near Sai Netryalaya Transformer, Kankarbagh, Patna - 20

✉ alcdiagnostics@gmail.com

🌐 www.pkarogyamhealthcheckup.com

☎ 7050037694, 8271206196

OPINION MUST BE CORRELATES WITH CLINICALLY & OTHER INVESTIGATION FOR FINAL DIAGNOSIS. NOT FOR MEDICO LEGAL PURPOSE

PATIENT NAME : Mr. AMIT KUMAR PATIENT ID: 2783
 COL DATE : 29/12/2022 REPORTING DATE: 29/12/2022 AGE SEX:- 36 YRS/M
 REF.BY : DR. / MEDIWHEEL.

TEST NAME	RESULT	Unit	REF.RANGE
-----------	--------	------	-----------

BLOOD GROUP	:	' B '	
Rh Typing	:	POSITIVE	

Note: Do always cross – matching before blood transfusion



Dr. Ankur Kumar
 MBBS, MD
 Consultant Radiologist
 Reg No 39949

ESTB BY:-

Dr. P. K. Tiwari
 MD, M.Sc (Radio Imaging)
 Ph.D (Air Nuclear Medicine)
 Consultant Imagiologist & Sonologist

Dr. S. Kumar
 MD (Pat)
 Consultant Pathologist

Dr. Abhishek Kumar
 MBBS, MD
 Consultant Neuropatho Physiologist

Dr. Kumari Suman
 MBBS, DGO, MD
 Consultant (TVS & HSG Specialist)

Dr. A. K. Singh
 MBBS, PGDMCH
 Consultant Radiologist & Sonologist

PRINTING MISTAKE SHOULD BE REPORTED BACK IMMEDIATELY/ यहाँ जन्म से पहले भुण का लिंग जाँच नहीं होता है ।



A.L.C. Advance Imaging Dignostics

ISO 9001 2015 Certified center

(A Unit of Subham Imaging P.K. Arogyam Health & Wellness Center)

E-95, P.C. Colony, Near Sai Netryalaya Transformer, Kankarbagh, Patna - 20

alcdiagnostics@gmail.com

www.pkarogayamhealthcheckup.com

7050037694, 8271206196

OPINION MUST BE CORRELATES WITH CLINICALLY & OTHER INVESTIGATION FOR FINAL DIAGNOSIS. NOT FOR MEDICO LEGAL PURPOSE

PATIENT NAME : Mr. AMIT KUMAR

PATIENT ID: 2783

COL DATE : 29/12/2022 REPORTING DATE: 29/12/2022 AGE SEX : 36 YRS/M

REF.BY : DR./ MEDIWHEEL.

GLYCOSYLATED HEMOGLOBIN

TEST NAME	RESULT	Unit	REF.RANGE
HbA1c	3.6 %		Below 5.7 % : Normal 5.7 – 6.4 % : Prediabetic > = 6.5 % : Diabetic
AVERAGE PLASMA GLUCOSE	90.0 mg/dl		90 – 120 mg/dl : Good Control 121– 150 mg/dl : Fair Control 151- 180 mg/dl: Unsatisfactory Control >180 mg/dl : Poor Control



Dr. Ankur Kumar
MBBS - MD
Consultant Pathologist
Reg. No 39540
Consultant Radiologist

ESTB BY:-

Dr. P. K. Tiwari
MD, M.Sc (Radio Imaging)
Ph.D (Air Nuclear Medicine)
Consultant Imagionologist & Sonologist

Dr. S. Kumar
MD (Pat)
Consultant Pathologist

Dr. Abhishek Kumar
MBBS, MD
Consultant Neuropatho Physiologist

Dr. Kumari Suman
MBBS, DGO, MD
Consultant (TVS & HSG Specialist)

Dr. A. K. Singh
MBBS, PGDMCH
Consultant Radiologist & Sonologist

PRINTING MISTAKE SHOULD BE REPORTED BACK IMMEDIATELY/ यहाँ जन्म से पहले भ्रुण का लिंग जाँच नहीं होता है ।



A.L.C. Advance Imaging Diagnostics

ISO 9001:2015 Certified center

(A Unit of Subham Imaging P.K. Arogyam Health & Wellness Center)

E-95, P.C. Colony, Near Sai Netryalaya Transformer, Kankarbagh, Patna - 20

alcdiagnostics@gmail.com

www.pkarogyamhealthcheckup.com

7050037694, 8271206196

OPINION MUST BE CORRELATES WITH CLINICALLY & OTHER INVESTIGATION FOR FINAL DIAGNOSIS. NOT FOR MEDICO LEGAL PURPOSE

PATIENT NAME : Mr. AMIT KUMAR

PATIENT ID: 2783

COL DATE : 29/12/2022 REPORTING DATE: 29/12/2022 AGE SEX:- 36 YRS/M

REF.BY : DR. / MEDIWHEEL.

TEST NAME	RESULT	Unit	REF.RANGE
ESR	5 mm/hr		<20 mm/hr
CBC			
Total W.B.C. Count	5,400 /cumm		4000-11,000 /cumm
R B C COUNT	5.05 Million/ CUmm		4 - 7 Million/ CUmm
Platelets count	1.63 Lakh/ cumm		1.5-5.0 Lakh/ cumm
Differential Count of W.B.C.			
Neutrophils	63 %		40-70%
Lymphocytes	32 %		25-40%
Eosinophils	04 %		01-05%
Mnonocytes	01 %		00-02%
Basophiles	00 %		00 - 0%
HAEMOGLOBIN	16.6 gm/dl (113.6 %)		14.6 gm/dl = 100%
PCV	48.2 %		35-47 %
MCV	95.6 fl		76-96 fl
MCH	33.0 pg		29-35 pg
MCHC	34.5 %		30-38 %

ESTB BY:-

Dr. P. K. Tiwari
MD, M.Sc (Radio Imaging)
Ph.D (Ali Nuclear Medicine)
Consultant Imagingologist & Sonologist

Dr. S. Kumar
MD (Pat)
Consultant Pathologist

Dr. Abhishek Kumar
MBBS, MD
Consultant Neuropatho Physiologist

Dr. Kumari Suman
MBBS, DGO, MID
Consultant (TVS & HSG Specialist)

Consultant Radiologist
Dr. Ankur Kumar
MBBS, MD
Consultant Pathologist
No 39540

PRINTING MISTAKE SHOULD BE REPORTED BACK IMMEDIATELY/ यहाँ जन्म से पहले भ्रूण का लिंग जाँच नहीं होता है ।



A.L.C. Advance Imaging Dignostics

ISO 9001:2015 Certified center

(A Unit of Subham Imaging P.K. Arogyam Health & Wellness Center)

E-95, P.C. Colony, Near Sai Netryalaya Transformer, Kankarbagh, Patna - 20

alcdiagnostics@gmail.com

www.pkarogyamhealthcheckup.com

7050037694 8271206196

OPINION MUST BE CORRELATES WITH CLINICALLY & OTHER INVESTIGATION FOR FINAL DIAGNOSIS. NOT FOR MEDICO LEGAL PURPOSE

PATIENT NAME : Mr. AMIT KUMAR

PATIENT ID: 2783

COL DATE : 29/12/2022 REPORTING DATE: 29/12/2022 AGE SEX:- 36 YRS/M

REF.BY : DR./ MEDIWHEEL..

TEST NAME	RESULT	Unit	REF.RANGE
LFT:-			
SGPT	15.5 IU/L		5 - 48 IU/L
S G O T	19.1 IU/L		5 - 40 IU/L
ALKALINE PHOSPHATASE	86.7 IU/L		25 - 147 IU/L
TOTAL PROTIN	7.8 g/dl		6.0 - 8.7 g/dl
SERUM ALBUMIN	5.0 g/dl		3.5 - 5.4 g/dl
SERIUM GLUBLINE	2.8 g/dl		2.3 - 3.6 g/dl
AG RATIO	1.7 : 1		1.0 - 2.3 g/dl
BILIRUBIN			
TOTAL	0.54 mg/dl		0.1 - 1.1 mg/dl
IRECT	0.21 mg/dl		0.0 - 0.32 mg/dl
INDIRECT	0.33 mg/dl		0.0 - 0.78 mg/dl
GGTP (GGT)	24.1 iu/L		8 - 38 iu/L
KFT/RFT			
URIC ACID	5.1 mg/dl		3.2 - 7.0 mg/dl
SERUM CREATNINE	0.8 mg/dl		0.6 - 1.5 mg/dl
BLOOD URIA	29.6 mg/dl		5 - 45 mg/dl
BLOOD URIA NITROZEN(BUN).	13.8 mg/dl		5 - 24 mg/dl



ESTB BY:-

Dr. P. K. Tiwari
MD, M.Sc (Radio Imaging)
Ph.D (Alt Nuclear Medicine)
Consultant Imaginologist & Sonologist

Dr. S. Kumar
MD (Pat)
Consultant Pathologist

Dr. Abhishek Kumar
MBBS, MD
Consultant Neuropatho Physiologist

Dr. Kumari Suman
MBBS, DGO, MD
Consultant (TVS & HSG Specialist)

Dr. Ankur Kumar
MBBS, MD
Consultant Pathologist
Reg. No 59540
Dr. Anur Singh
MBBS, PGDMCH
Consultant Radiologist & Sonologist

PRINTING MISTAKE SHOULD BE REPORTED BACK IMMEDIATELY/ यहाँ जन्म से पहले भ्रुण का लिंग जाँच नहीं होता है ।



A.L.C. Advance Imaging Diagnostics

ISO 9001:2015 Certified center

(A Unit of Subham Imaging P.K. Arogyam Health & Wellness Center)

E-95, P.C. Colony, Near Sai Netryalaya Transformer, Kankarbagh, Patna - 20

alcdiagnostics@gmail.com

www.pkarogyamhealthcheckup.com

7050037694, 8271206196

OPINION MUST BE CORRELATES WITH CLINICALLY & OTHER INVESTIGATION FOR FINAL DIAGNOSIS. NOT FOR MEDICO LEGAL PURPOSE

PATIENT NAME : Mr. AMIT KUMAR

PATIENT ID: 2783

COL DATE : 29/12/2022 REPORTING DATE: 29/12/2022 AGE SEX : 36 YRS/M

REF.BY : DR. /MEDIWHEEL.

TEST NAME	RESULT	Unit	REF.RANGE
BLOOD SUGAR (F)	88.0 mg/dl		70 - 110 mg/dl

LIPID PROFILE:-

TOTAL CHOLESTROL	188.4 mg/dl		130 -250 mg/dl
TRIGLYCERIDE	149.9 mg/dl		50 -160 mg/dl
HDL CHOLESTROL	46.0 mg/dl		30 - 60 mg/dl
LDL CHOLESTROL	112.5 mg/dl		80 -130 mg/dl
VLDL CHOLESTROL	29.9 mg/dl		15 - 40 mg/dl
T.CH./HDL RATIO	4.0 :1		Upto 5:1
LDL./HDL RATIO	2.4 :1		2 - 4:1

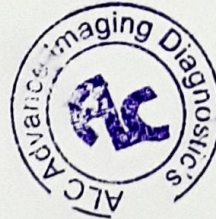

Dr. Ankur Kumar
MBBS, MD
Consultant Pathologist
Reg. No. 30540
Consultant Radiologist

ESTD BY:-

Dr. P. K. Tiwari
MD, M.Sc (Radio Imaging)
Ph.D (Alb Nuclear Medicine)
Consultant Imagonologist & Sonologist

Dr. S. Kumar
MD (Pat)
Consultant Pathologist

Dr. Abhishek Kumar
MBBS, MD
Consultant Neuropatho Physiologist

Dr. Kumari Suman
MBBS, DGO, MD
Consultant (TVS & HSG Specialist)

Dr. A. K. Singh
MBBS, PGDMCH
Consultant Radiologist & Sonologist

PRINTING MISTAKE SHOULD BE REPORTED BACK IMMEDIATELY/ यहाँ जन्म से पहले भुण का लिंग जाँच नहीं होता है ।

ID: 2783 CASE: AGE: 36Y 0M 0D
Cms 73K9

AMIT KUMAR
MALE

29/12/2022 09:12:10
ALC ADVANCE IMAGING DIAGNOSTICS
E95 PC COLONY KANKARBAGH PATNA

RATE : 51 bpm SINUS RHYTHM
R-R : 1158 ms
P-R : 142 ms
QRS : 96 ms
QT : 428 ms
QTc : 412 ms

--AXIS--
P : 24°
QRS : 43° NORMAL ECG
T : 21°

Dr. Abhishek Kumar
MBBS MD
Dr. DR ABHISHEK KUMAR

12 SL: REPORT FORMAT: 3x4+1L SQ REF: DR B O B

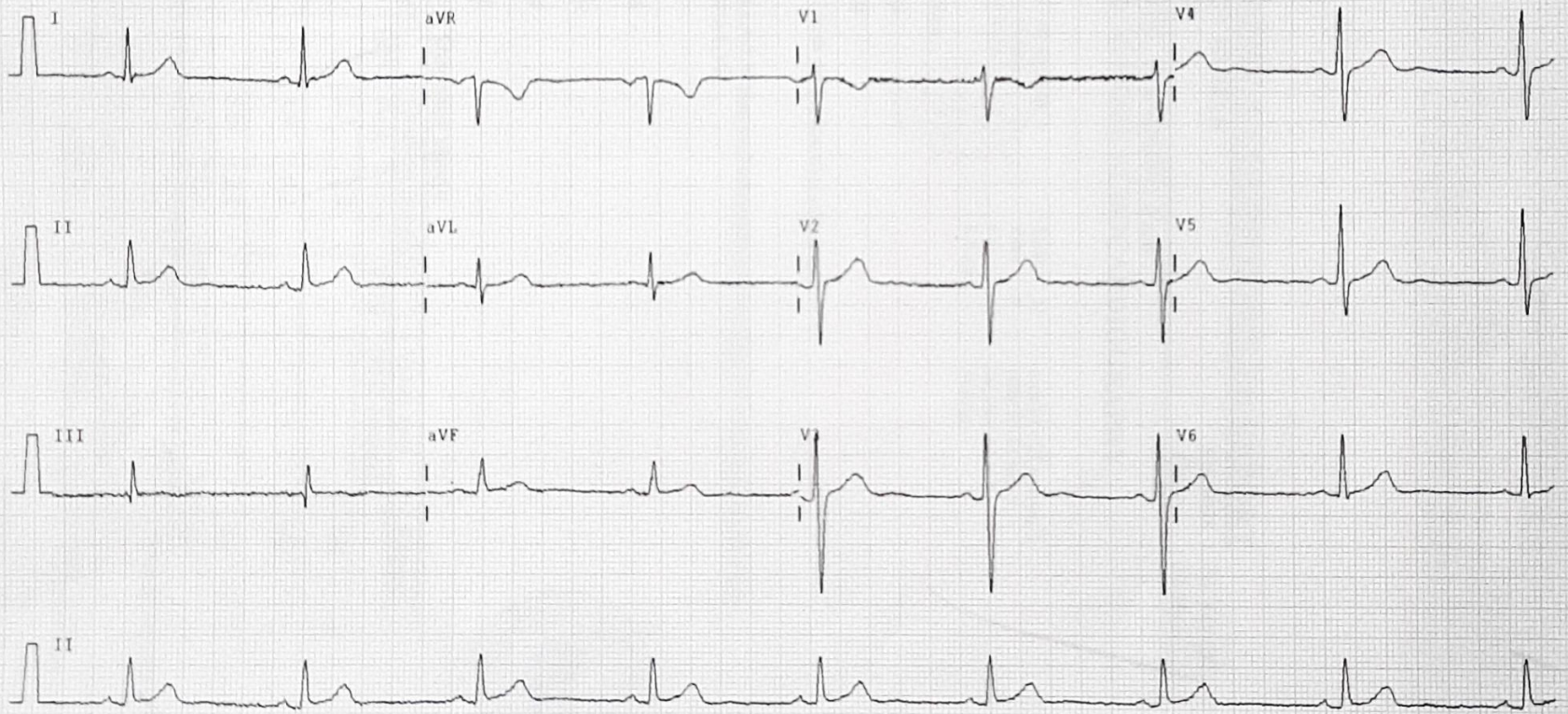



A.L.C. Advance Imaging Diagnostics

ISO 9001:2015 Certified center

(A Unit of Subham Imaging P.K. Arogyam Health & Wellness Center)

E-95, P.C. Colony, Near Sai Netryalaya Transformer, Kankarbagh, Patna - 20

alcdiagnostics@gmail.com

www.pkarogayamhealthcheckup.com

7050037694, 8271206196

OPINION MUST BE CORRELATES WITH CLINICALLY & OTHER INVESTIGATION FOR FINAL DIAGNOSIS. NOT FOR MEDICO LEGAL PURPOSE

ECHOCARDIOGRAPHY & COLOR DOPPLER REPORT

Patient's Name : Mr.AMIT KUMAR

Age/Sex : 36 Yrs /M

Ref. by : DR BOB

Date : 30-Dec-22

ECHOCARDIOGRAPHIC WINDOW: Fair

2D & M MODE ECHOCARDIOGRAPHY

Left ventricle

EDD:	38	mm (20 - 28 mm / m ²)	ESD:	21	mm(13 - 21 mm /m ²)
IVS :	11	mm (6 - 11 mm)	PW:	8	mm(6 -11 mm)
Ejection fraction:	60% (61 ± 8%)		FS:	35	% (34 - 44 %)
IVS:	Intact		LV clot	Absent	

Left atrium/ Aorta 35/31 mm

Right ventricle Normal

Right atrium Normal

Pericardium Normal with no pericardial effusion

2D:

Normal LA/LV Size and normally contracting left ventricle. No RWMA, concentric LVH

Mitral valve

AML/ PML: Normal

Tricuspid valve Normal

Aortic valve Normal

Pulmonary valve Normal



Continuous & Pulse Wave Doppler study

Valve	Velocity (m/sec)			Gradient (mmHg)			Valve area (PHT Method)	Regurg.
	Peak	Mean	EDV	Peak	Mean	EDG		
Mitral	E=07 A=0.6			2.3	2.0			Nil
Tricuspid	E=0.5 A=0.3			1.9	0.2			Nil
Aortic	1.12			5.0	2.5			Nil
Pulmonary	0.9			3.5	1.7			Nil

ESTB BY:-

Consultant Radiologist

Dr. P. K. Tiwari

MD, M.Sc (Radio Imaging)
Ph.D (AI Nuclear Medicine)

Consultant Imagingologist & Sonologist

Dr. S. Kumar

MD (Pat)
Consultant Pathologist

Dr. Abhishek Kumar

MBBS, MD
Consultant Neuropatho Physiologist

Dr. Kumari Suman

MBBS, DGO, MD
Consultant (TVS & HSG Specialist)

Dr. A. K. Singh

MBBS, PGDMCH
Consultant Radiologist & Sonologist

PRINTING MISTAKE SHOULD BE REPORTED BACK IMMEDIATELY/ यहाँ जन्म से पहले भुण का लिंग जाँच नहीं होता है ।



A.L.C. Advance Imaging Dignostics

ISO 9001 2015 Certified center

(A Unit of Subham Imaging P.K. Arogyam Health & Wellness Center)

E-95, P.C. Colony, Near Sai Netryalaya Transformer, Kankarbagh, Patna - 20

alcdiagnostics@gmail.com

www.pkarogyamhealthcheckup.com

7050037694 8271206196

OPINION MUST BE CORRELATES WITH CLINICALLY & OTHER INVESTIGATION FOR FINAL DIAGNOSIS. NOT FOR MEDICO LEGAL PURPOSE

Colour Flow Imaging

No TR, No MR/PR, No AR

No flow shunt

COMMENTS :

- ◆ Normal size all chamber
- ◆ Normal LV filling Pressure
- ◆ No RWMA
- ◆ Normal LV systolic function
- ◆ Grade I LV diastolic dysfunction.
- ◆ Global LVEF = 60%
- ◆ All cardiac valves are normal
- ◆ No PAH, Mild concentric LVH
- ◆ No MS / TS / AS / PS / PR
- ◆ No clot / vegetation / pericardial effusion.

IMPRESSION:

All chambers are normal

No RWMA, No PAH

Grade I LV diastolic dysfunction.

Normal LV systolic function, LVEF – 65%

Please correlate clinically

DR. SANDEEP KUMAR MBBS MD



ESTB BY:-

Consultant Radiologist

Dr. P. K. Tiwari
MD, M.Sc (Radio Imaging)
Ph.D (Art Nuclear Medicine)
Consultant Imaginationist & Sonologist

Dr. S. Kumar
MD (Pat)
Consultant Pathologist

Dr. Abhishek Kumar
MBBS, MD
Consultant Neuropatho Physiologist

Dr. Kumari Suman
MBBS, DGO, MD
Consultant (TVS & HSG Specialist)

Dr. A. K. Singh
MBBS, PGDMCH
Consultant Radiologist & Sonologist

PRINTING MISTAKE SHOULD BE REPORTED BACK IMMEDIATELY/ यहाँ जन्म से पहले भुण का लिंग जाँच नहीं होता है ।

R

AMIT KUMAR AGE 36 YEARS 2783 DR B O B CHEST,FRN P->A 12/16/2022

A.L.C. Advance Imaging Diagnostics Centre PATNA - 20



A.L.C. Advance Imaging Dignostics

ISO 9001:2015 Certified center

(A Unit of Subham Imaging P.K. Arogyam Health & Wellness Center)

E-95, P.C. Colony, Near Sai Netryalaya Transformer, Kankarbagh, Patna - 20

alcdiagnostics@gmail.com

www.pkarogyamhealthcheckup.com

7050037694, 8271206196

OPINION MUST BE CORRELATES WITH CLINICALLY & OTHER INVESTIGATION FOR FINAL DIAGNOSIS. NOT FOR MEDICO LEGAL PURPOSE

Pt. Name :- AMIT KUMAR
Ref. By :- DR. MEDIWHEEL

Date:- 30-Dec-22
Age / Sex – 36 Yrs. M.

Thanks for your kind referral

X-RAYCHEST (P.A.VIEW)

The lungs on the either side show equal translucency.

The peripheral pulmonary vasculature is normal.

No focal lung lesion is seen.

The pleural spaces are normal.

Both hila are normal in size, have equal density and bear normal relationship.

The heart and trachea are central in position and no mediastinal abnormality is visible.

The cardiac size is normal.

The domes of the diaphragms are normal in position, and show smooth outline.

IMPRESSION

- NO EVIDENCE OF PULMONARY OR CARDIAC PATHOLOGY IS NOTED.



Consultant Radiologist

ESTB BY:-

Dr. P. K. Tiwari
MD, M.Sc (Radio Imaging)
Ph.D (Art Nuclear Medicine)
Consultant Imagonologist & Sonologist

Dr. S. Kumar
MD (Pat)
Consultant Pathologist

Dr. Abhishek Kumar
MBBS, MD
Consultant Neuropatho Physiologist

Dr. Kumari Suman
MBBS, DGO, MD
Consultant (TVS & HSG Specialist)

Dr. A. K. Singh
MBBS, PGDMCH
Consultant Radiologist & Sonologist

PRINTING MISTAKE SHOULD BE REPORTED BACK IMMEDIATELY/ यहाँ जन्म से पहले भुण का लिंग जाँच नहीं होता है ।

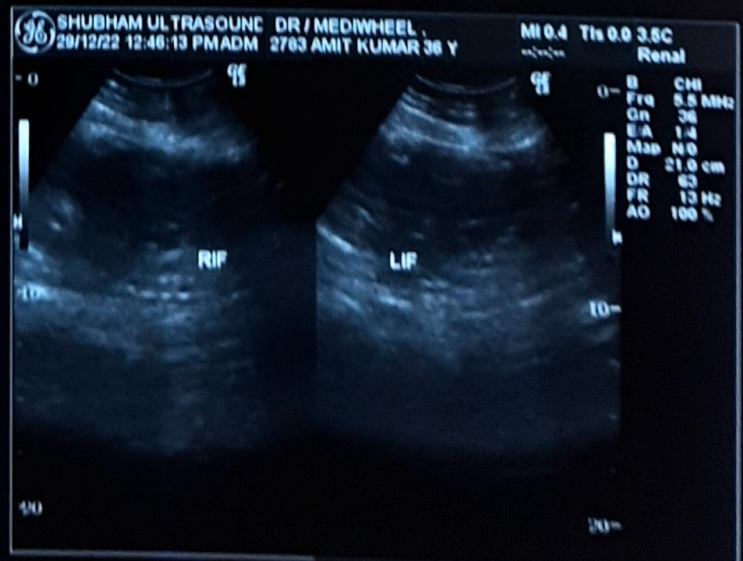
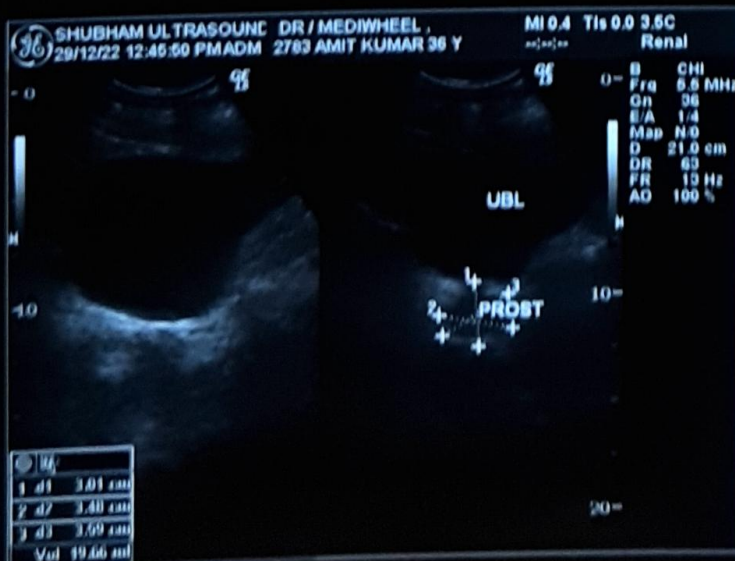
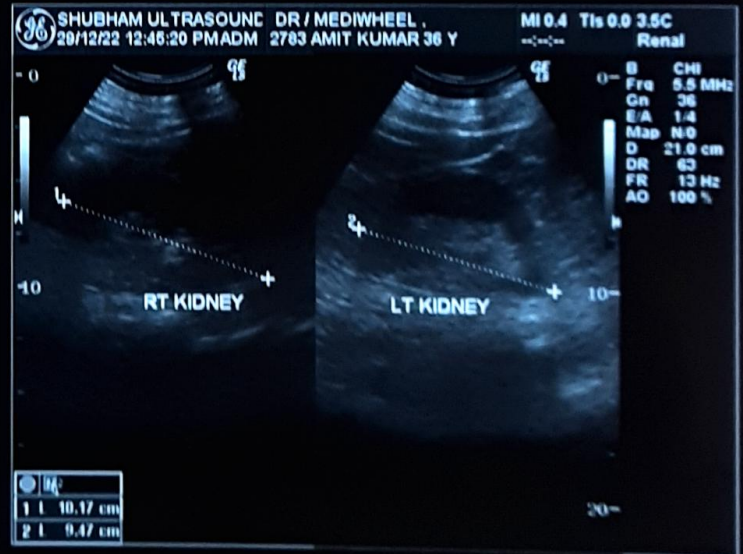
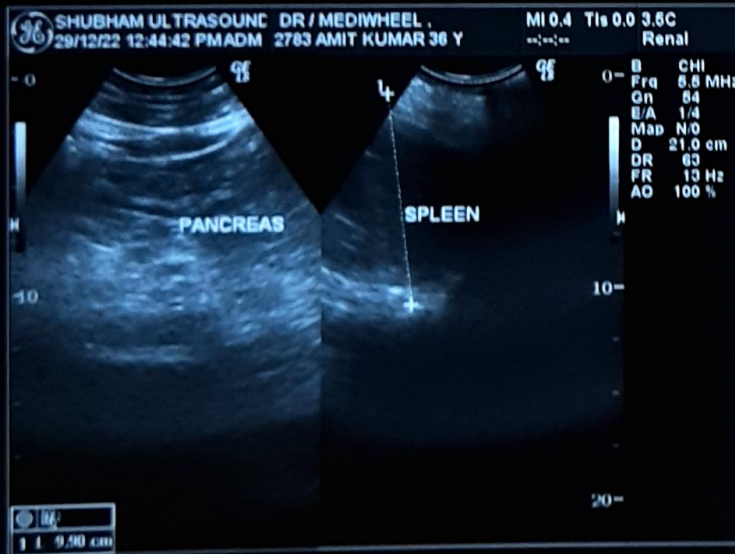
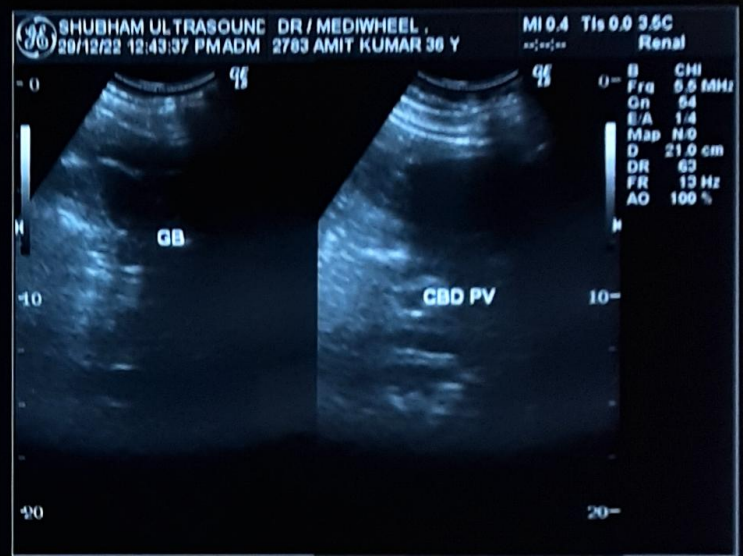
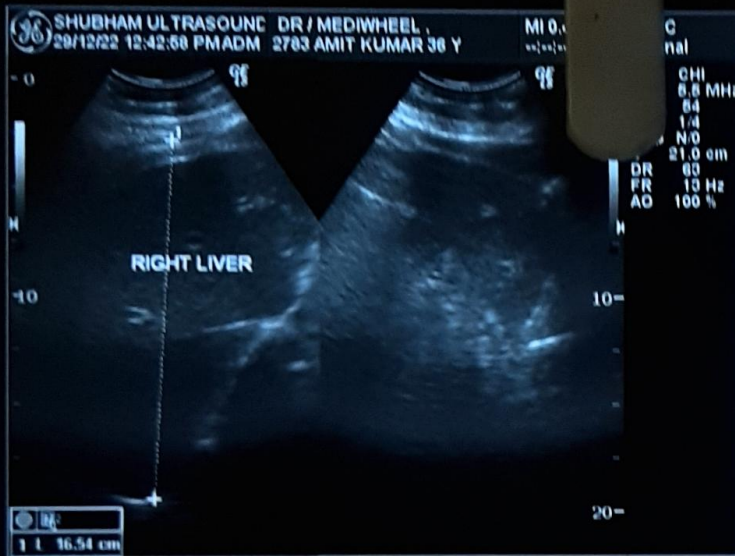



A.L.C. Advance Imaging Dignostics

ISO 9001:2015 Certified center

(A Unit of Subham Imaging P.K. Arogyam Health & Wellness Center)

E-95, P.C. Colony, Near Sai Netryalaya Transformer, Kankarbagh, Patna - 20

alcdiagnostics@gmail.com

www.pkarogyamhealthcheckup.com

7050037694, 8271206196

OPINION MUST BE CORRELATES WITH CLINICALLY & OTHER INVESTIGATION FOR FINAL DIAGNOSIS. NOT FOR MEDICO LEGAL PURPOSE

Pt. Name :- **AMIT KUMAR**

Date:- **29-Dec-22**

Ref. By :- **DR .MEDIWHEEL**

Age / Sex – **36 Yrs. M.**

REAL TIME U.S.G. OF WHOLE ABDOMEN

Thanks for your kind referral

(Report.)

LIVER :- Measures 16.54 cm. Enlarge shape size and echo texture. Fatty changes seen in liver Parenchyma. I.H.B.R. are not dilated. Hepatic veins are normal.

G.BL. :- Lumen is echo free. Wall thickness appears normal.

C.B.D. :- Measures 2.7 mm in diameter with echo free lumen. No calculi or mass seen.

P.V. :- Measures 6.8 mm in diameter. Appears normal. No thrombus seen.

PANCREAS :- Normal in shape, size and echo texture. No calcification mass seen.

SPLEEN :- Measures 9.90 cm. Normal in shape, size and echo texture.
No SOL seen.

KIDNEY :- Both kidney shows normal shape, size & echotexture. C.M.D.intact.
P.C.S.is not dilated. No calculi, cyst or hydronephrosis seen on either side.

Right Kidney :- Measures 10.17 X 4.3 cm.

Left Kidney :- Measures 9.47 X 4.2 cm.

URETER :- Not dilated No apparent calculi seen.

U.BLADDER:- :- Shows normal in outline with echo free lumen. No calculi or mass seen

Pre void – 350 ml. Post void – 40 ml significant

PROSTATE :- Measures 19 gms.(approx). Appears Normal in size, shape, and echo texture.
No calcification, mass, growth seen. capsule is intact.

R.I.F. :- Son graphically no appendicular mass or collection seen.

OTHERS :- **Distended Bowel Loops seen in abdominal cavity with Excess bowel Gasses No Ascites . no Lymph Adenopathy. No pleural effusion seen on either side .**

IMPRESSION

- **Mild Hepatomegaly With fatty liver G-I**
- **Distended Bowel Loop with Excess bowel Gasses**
- **Adv:- Further work up other investigation**
Otherwise son graphically normal scan. of rest organs



29/12/22

ESTB BY:-

Dr. P. K. Tiwari
MD, M.Sc (Radio Imaging)
Ph.D (Ab Nuclear Medicine)
Consultant Imagingologist & Sonologist

Dr. S. Kumar
MD (Pat)
Consultant Pathologist

Dr. Abhishek Kumar
MBBS, MD
Consultant Neuropatho Physiologist

Dr. Kumari Suman
MBBS, DGO, MD
Consultant (TVS & HSG Specialist)

Dr. A. K. Singh
MBBS, PGDMCH
Consultant Radiologist & Sonologist

Consultant Radiologist

PRINTING MISTAKE SHOULD BE REPORTED BACK IMMEDIATELY/ यहाँ जन्म से पहले भ्रुण का लिंग जाँच नहीं होता है ।

Name : Mr. AMIT KUMAR
 Lab No. : 385523495
 Ref By : ALC
 Collected : 30/12/2022 9:56:00AM
 A/c Status : P
 Collected at : MODERN POLYCLINIC & DIAGNOSTIC CENTRE
 MODERN POLYCLINIC & DIAGNOSTIC
 CENTREGAU RI SHANKAR COMPLEX, KANKAR
 BAGH, PATNA,
 PATNA

Age : 36 Years
 Gender : Male
 Reported : 30/12/2022 3:36:15PM
 Report Status : Final
 Processed at : Patna Lab II
 R K ESTATE opposite IGIMS Raja Bazar
 Bailey Road Patna-800014

Test Report

Test Name	Results	Units	Bio. Ref. Interval
TSH, SERUM (ECLIA)	2.83	μIU/mL	0.27 - 4.20

Note

- TSH levels are subject to circadian variation, reaching peak levels between 2 - 4.a.m. and at a minimum between 6-10 pm . The variation is of the order of 50%, hence time of the day has influence on the measured serum TSH concentrations.
- Values <0.03 μIU/mL need to be clinically correlated due to presence of a rare TSH variant in some individuals.
- Transient increase in TSH levels or abnormal TSH levels can be seen in various nonthyroidal diseases. Simultaneous measurement of TSH with free T4 is useful in evaluating the differential diagnosis



Dr Binay Kumar,
 Consultant Pathologist
 Dr Lal PathLabs Ltd

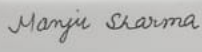

Dr Manju Sharma
 DCP, Pathology
 Chief of Laboratory
 Dr Lal PathLabs Ltd

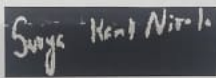

Dr Suryakant Nirala
 MD, Pathology
 Consultant Pathologist
 Dr Lal PathLabs Ltd

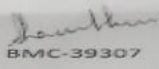

Dr Shambhvi Sharma
 MD Pathology
 Consultant Pathologist



Dr Shalini Sinha
 MBBS, DCP
 Chief of Lab

End of report

