

11303



भारत सरकार  
Government of India



Neelam Kumari  
Date of Birth/DOB: 15/09/1991  
Female/ FEMALE

Issue Date: 30/01/2012

7961 9008 3107

VID : 9128 2371 4231 8472

मेरा आधार, मेरी पहचान



भारतीय विशिष्ट पहचान प्राधिकरण  
Unique Identification Authority of India



Address:  
D/O Mahesh Kumar, vill.pipal wali dhani  
post.bhorki via.gudha gorji, Bhorki,  
Jhunjhunnu,  
Rajasthan - 333032

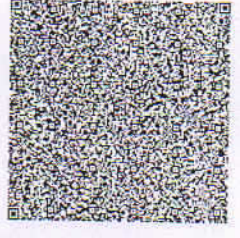

Download Date: 20/09/2023

7961 9008 3107

VID : 9128 2371 4231 8472

1947 | help@uidai.gov.in | www.uidai.gov.in

*Atalora*

9660918326

*[Signature]*  
Rajasthan Diagnostic &  
Medical Research Centre  
Jhunjhunnu



# RAJSTHANI DIAGNOSTIC & MRI CENTRE

FULLY COMPUTERISED PATHOLOGY LABORATORY

MRI

CT SCAN

TMT

SONOGRAPHY

X-RAY

ECG

MAMOGRAPHY

NAME	NEELAM KUMARI	AGE-	SEX: F
REF/BY:	BOB MEDICAL HEALTH CHECK UP	DATE	25-Jun-23

## ULTRASONOGRAPHY WHOLE ABDOMEN

**Liver:** is normal in size, shape and echotexture. No IHBR dilatation is seen. No focal mass seen. Portal vein and hepatic veins are normal in diameter. Common bile duct is normal in diameter and lumen is clear.

**Gall bladder:** is normal in size shape, location with echo free lumen. Wall thickness is normal. No echogenic shadow suggestive of calculus is seen. No focal mass or lesion is seen.

**Pancreas:** is normal in size, shape and echotexture. No focal mass or lesion is detected. Pancreatic duct is not dilated

**Rt. Kidney:** is normal in size, shape, position and echotexture. Corticomedullary differentiation is well maintained. No evidence of definite calculus/ hydronephrosis is seen.

**Lt. Kidney:** is normal in size, shape, position and echotexture. Corticomedullary differentiation is well maintained. No evidence of definite calculus/ hydronephrosis is seen.

**Spleen:** is normal in size, regular in shape and echo texture. No focal lesion is seen. Splenic vessels are normal.

**Urinary Bladder:** is well distended. Outline of bladder is regular. Wall thickness is normal. No focal mass is seen. No echogenic shadow suggestive of calculus is seen.

**Uterus:** is normal in size, regular in shape and outline. Uterus is anteverted and ante flexed. Endometrium is normal in thickness. No sonolucent or echogenic mass lesion seen.

**Adenexa:** Both adenexal regions are seen normal. No focal mass or lesion is seen. Bilateral ovaries are normal in appearance.

No evidence of ascites is seen. No significant Lymphadenopathy is seen. No obvious bowel pathology is seen. Retroperitoneum including aorta, IVC are unremarkable.

### IMPRESSION:

❖ NORMAL SONOGRAPHY STUDY

Advised: clinicopathological correlation

**DR. ANUSHA MAHALAWAT**  
MD RADIODIAGNOSIS



THIS REPORT IS NOT VALID FOR MEDICO LEGAL PURPOSE









83 bpm

- / - mmHg

Neelam kumari

Female

Phone Number: 9660918326

Technician:  
Ordering Ph:  
Referring Ph:  
Attending Ph:

25.06.2023 16:49:55  
RAJASTHANI DIAGNOSTICS CENTRE  
JHUNDHUNU RAJ.

Location:  
Order Number:  
Visit:

Room:

64 bp

- / - mm

QRS : 88 ms  
QT / QTcdaz : 394 / 406 ms  
PR : 140 ms  
P : 90 ms  
RR / pp : 930 / 937 ms  
P / QRS / T : 50 / 74 / 60 degrees

Normal sinus rhythm  
Normal ECG

*[Signature]*  
Rajasthan Diagnostic &  
Medical Research Centre  
Jhunjhunu

*[Signature]*

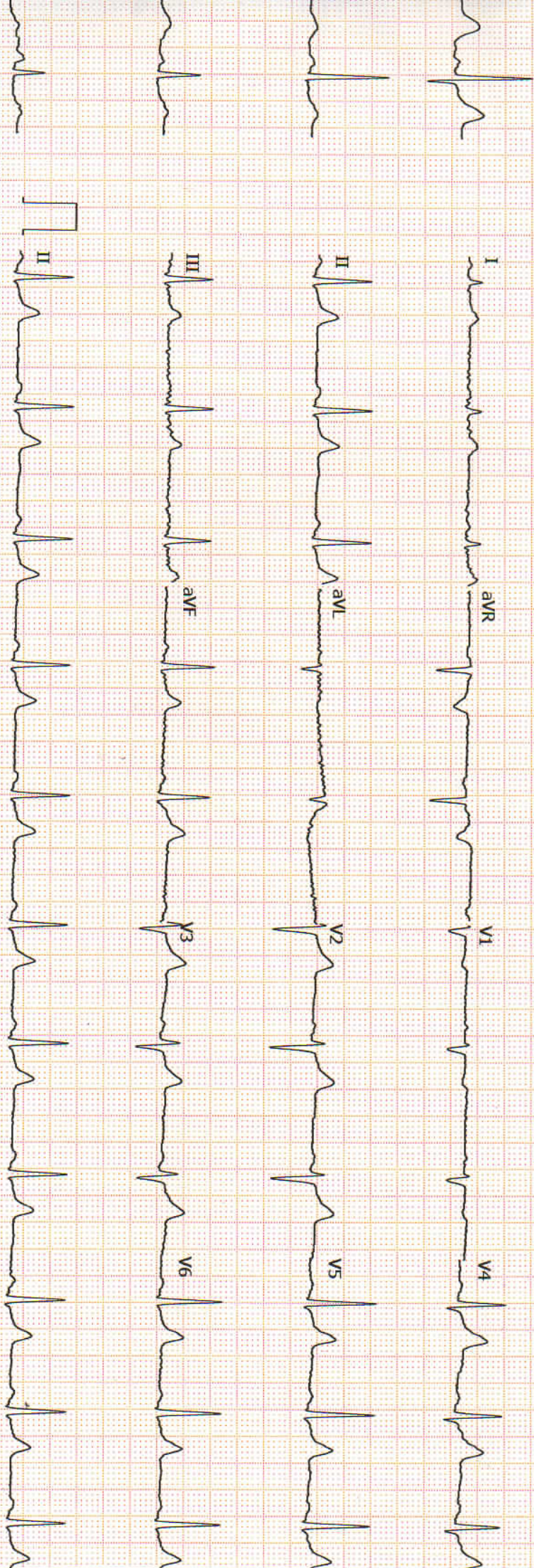

mmec 25R1 1.1 GE MAC2000 1.1 12SL™ V241 25 mm/s 10 mm/mV ADS 0.56-20 Hz 50 Hz Unconfirmed 4x2.5x3 25 R1 1





# RAJASTHANI DIAGNOSTIC & MRI CENTRE

## FULLY COMPUTERISED PATHOLOGY LABORATORY

MRI

CT SCAN

TMT

SONOGRAPHY

X-RAY

ECG

MAMOGRAPHY

### Hematology Analysis Report

First Name: NEELAM KUMAR | Sample Type:

Sample ID: 2

Last Name:

Department:

Test Time: 25/06/2023 08:53

Gender: Female

Med Rec. No.: 66827

Diagnosis:

Age: 31 Year

Parameter	Result	Ref. Range	Unit
1 WBC	4.80	4.00-10.00	10 <sup>3</sup> /uL
2 Neu%	55.5	50.0-70.0	%
3 Lym%	36.1	20.0-40.0	%
4 Mon%	6.3	3.0-12.0	%
5 Eos%	1.8	0.5-5.0	%
6 Bas%	0.3	0.0-1.0	%
7 Neu#	2.67	2.00-7.00	10 <sup>3</sup> /uL
8 Lym#	1.73	0.80-4.00	10 <sup>3</sup> /uL
9 Mon#	0.30	0.12-1.20	10 <sup>3</sup> /uL
10 Eos#	0.09	0.02-0.50	10 <sup>3</sup> /uL
11 Bas#	0.01	0.00-0.10	10 <sup>3</sup> /uL
12 RBC	3.08 L	3.50-5.50	10 <sup>6</sup> /uL
13 HGB	9.9 L	11.0-16.0	g/dL
14 HCT	25.8 L	37.0-54.0	%
15 MCV	83.7	80.0-100.0	fL
16 MCH	32.0	27.0-34.0	pg
17 MCHC	38.2 H	32.0-36.0	g/dL
18 RDW-CV	14.2	11.0-16.0	%
19 RDW-SD	49.6	35.0-56.0	fL
20 PLT	209	100-300	10 <sup>3</sup> /uL
21 MPV	10.7	6.5-12.0	fL
22 PDW	14.3	9.0-17.0	fL
23 PCT	0.223	0.108-0.282	%
24 P-LCR	43.8	11.0-45.0	%
25 P-LCC	91 H	30-90	10 <sup>3</sup> /uL

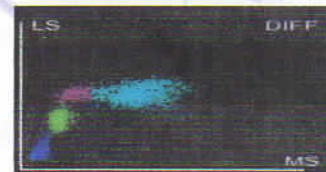
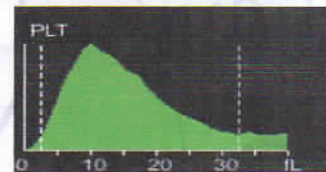
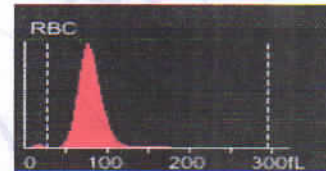
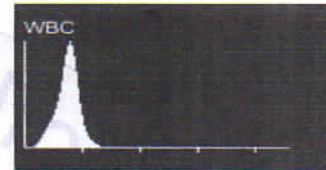

*Mamta Khuteta*

Dr. Mamta Khuteta  
M D. (Path.)

RMC No. : 4720/16260

Submitter:

Draw Time: 25/06/2023 08:53

Operator: admin

Received Time: 25/06/2023 08:53

Approver:

Validated Time:

Report Time:

Remarks:

\*The Report is responsible for this sample only. If you have any questions, please contact us in 24 hours



आपातकालीन सेवाएं

THIS REPORT IS NOT VALID FOR MEDICO LEGAL PURPOSE



B-110, Indra Nagar, Jhunjhunu (Raj.) Ph. No. 01592-294977





# RAJASTHANI DIAGNOSTIC & MRI CENTRE

## FULLY COMPUTERISED PATHOLOGY LABORATORY

MRI

CT SCAN

TMT

SONOGRAPHY

X-RAY

ECG

MAMOGRAPHY



### Laboratory Report

Name : NEELAM KUMARI  
 W/O : VIJAY SINGH  
 Age : 31 Gender : FEMALE  
 Ref. By Dr : MEDI WHEELFULLY BODY HEALTH CHEKEP

Sr. Number : 66827  
 Invoice Date : 25-06-2023 08:42 AM  
 Invoice Number : 3753  
 Registration No.: 5976  
 Sample On : 25-06-2023 08:42 AM  
 Report On : 25-06-2023 04:25 PM

Test Name	Observed Values	Reference Intervals	Units
ESR (Erythrocyte Sedimentation Rate)	08	0-20	mm/hr
BLOOD GROUPING (ABO & Rh )	A+ Positive		



*Nida*  
 Dr. NIDA FAHMI  
 M.D.S. Pathology  
 Reg. No. A-4048

**24/7**  
 EMERGENCY SERVICE

TECHNOLOGIST

*Mamta Khuteta*  
 Dr. Mamta Khuteta  
 M.D. (Path.)  
 RMC No. 15000/16260



आपातकालीन सेवाएं

This Reports is Not Valid For **THIS REPORT IS NOT VALID FOR MEDICO LEGAL PURPOSE** not our responsibility.

No part of this report should be reproduced for any purpose. Interpret result after considering Age,sex effect of drug and other relevant factor.

**B-110, Indra Nagar, Jhunjhunu (Raj.) Ph. No. 01592-294977**





# RAJASTHANI DIAGNOSTIC & MRI CENTRE

## FULLY COMPUTERISED PATHOLOGY LABORATORY

MRI

CT SCAN

TMT

SONOGRAPHY

X-RAY

ECG

MAMOGRAPHY



### Laboratory Report

Name : NEELAM KUMARI  
W/O : VIJAY SINGH  
Age : 31 Gender : FEMALE  
Ref. By Dr : MEDI WHEELFULLY BODY HEALTH CHEKEP

Sr. Number : 66827  
Invoice Date : 25-06-2023 08:42 AM  
Invoice Number : 3753  
Registration No.: 5976  
Sample On : 25-06-2023 08:42 AM  
Report On : 25-06-2023 04:25 PM

### HbA1c(Glycosylated hemoglobin)

Test Name	Observed Values	Reference Intervals	Units
HbA1c(Glycosylated hemoglobin)( Tech. :- HPLC (D-10 Bio-Rad))	4.80	< 6.50 Non-Diabetic 6.50 - 7.00 Very Good Control 7.01 - 8.00 Adeqate Control 8.01 - 9.00 Suboptimal Control 9.01 - 10.00 Diabetic Poor Control > 10.00 Very Poor Control	%
eAG (Estimated Average Glucose)( Tech. :- Calculated )	91.06	90 - 120 Very Good Control 121 - 150 Adequate Control 151 - 180 Suboptimal Control 181 - 210 Poor Control > 211 Very Poor Control	mg/dL

Method : Fluorescence Immunoassay Technology(Erba<sup>(R)</sup> Mannheim-EM-200 )

Sample Type : EDTA Blood

#### Remarks :

Glycosylated Hemoglobin Testing is Recommended for both (a) Checking Blood Sugar Control in People who might be Pre-Diabetic. (b) Monitoring Blood Sugar Control in patients in more elevated levels, termed Diabetes Mellitus. The American Diabetic Association suggests that the Glycosylated Hemoglobin Test be Performed atleast Two Times in Year in Patients with Diabetes that are meeting Treatment Goals (and That have stable glycemic Control) and Quarterly in Patients with Diabetes whos therapy has changed or that are not meeting Glycemic Goals.

Glycosylated Hemoglobin measurement is not appropriate where there has been change in diet or Treatment within 6 Weeks. Hence people with recent Blood Loss, Hemolytic Anemia, or Genetic Differences in the Hemoglobin Molecule (Hemoglobinopathy) such as Sickle-cell Disease and other Conditions, as well as those that have donated Blood recently, are not suitable for this Test.

*Nida*  
Dr. NIDA FAHMI  
M.D.S. Pathology  
Reg. No. A-4048



TECHNOLOGIST

*Mamta Khuteta*  
Dr. Mamta Khuteta  
M.D. (Path.)  
RMC No. 16260



This Reports is Not Valid For MEDICO LEGAL PURPOSES not our responsibility.

No part of this report should be reproduced for any purpose. Interpret result after considering Age,sex effect of drug and other relevant factor.

**B-110, Indra Nagar, Jhunjhunu (Raj.) Ph. No. 01592-294977**





# RAJASTHANI DIAGNOSTIC & MRI CENTRE

## FULLY COMPUTERISED PATHOLOGY LABORATORY

MRI

CT SCAN

TMT

SONOGRAPHY

X-RAY

ECG

MAMOGRAPHY



### Laboratory Report

Name : NEELAM KUMARI  
W/O : VIJAY SINGH  
Age : 31 Gender : FEMALE  
Ref. By Dr : MEDI WHEELFULLY BODY HEALTH CHEKEP

Sr. Number : 66827  
Invoice Date : 25-06-2023 08:42 AM  
Invoice Number : 3753  
Registration No.: 5976  
Sample On : 25-06-2023 08:42 AM  
Report On : 25-06-2023 04:25 PM

Test Name	Observed Values	Reference Intervals	Units
Blood Sugar PP	112.00	70--140	mg/dL
Blood Sugar Fasting	95.00	70--110	mg/dL

### RENAL FUNCTION TEST

Test Name	Observed Values	Reference Intervals	Units
Blood Urea	22.00	10--45	mg/dL
Creatinine	0.82	0.4--1.4	mg/dL
Uric Acid	4.61	3.6--7.2	mg/dL
Calcium	9.62	8.5--11	mg/dL
Gamma glutamyl transferase (GGT)	25.00	< 50	U/L

*Nida Fahmi*  
Dr. NIDA FAHMI  
M.D.S. Pathology  
Reg. No. A-4048

**24/7**  
EMERGENCY SERVICE

TECHNOLOGIST

*Mamta Khuteta*  
Dr. Mamta Khuteta  
M.D. (Path.)  
RMC No. 146260



आपातकालीन सेवाएं \* This Reports is Not Valid For MEDICO LEGAL PURPOSE \* THIS REPORT IS NOT VALID FOR MEDICO LEGAL PURPOSE \* not our responsibility.

\* No part of this report should be reproduced for any purpose. \* Interpret result after considering Age, sex effect of drug and other relevant factor.

**B-110, Indra Nagar, Jhunjhunu (Raj.) Ph. No. 01592-294977**





# RAJASTHANI DIAGNOSTIC & MRI CENTRE

## FULLY COMPUTERISED PATHOLOGY LABORATORY

MRI

CT SCAN

TMT

SONOGRAPHY

X-RAY

ECG

MAMOGRAPHY



### Laboratory Report

Name : NEELAM KUMARI  
W/O : VIJAY SINGH  
Age : 31 Gender : FEMALE  
Ref. By Dr : MEDI WHEELFULLY BODY HEALTH CHEKEP

Sr. Number : 66827  
Invoice Date : 25-06-2023 08:42 AM  
Invoice Number : 3753  
Registration No.: 5976  
Sample On : 25-06-2023 08:42 AM  
Report On : 25-06-2023 04:25 PM

### Liver Function Test

Test Name	Observed Values	Reference Intervals	Units
S.G.O.T.	23.00	0-40	U/L
S.G.P.T.	19.00	0-40	U/L
Bilirubin(Total)	0.85	0.1-1.4	mg/dL
Bilirubin(Direct)	0.15	0-0.3	mg/dL
Bilirubin(Indirect)	0.70	0.1-0.9	mg/dL
Total Protein	6.98	6-8	mg/dL
Albumin	3.78	3.5-5	mg/dL
Globulin	3.20	3-4.5	mg/dL
A/G Ratio	1.18	0.5 - 2.65	g/dL
Alkaline Phosphatase	196.00	108-306	U/L

### LIPID PROFILE COMPLETE

Test Name	Observed Values	Reference Intervals	Units
Cholesterol	184.00	110-200	mg/dL
HDL Cholesterol	45.00	35-70	mg/dL
Triglycerides	88.00	40-170	mg/dL
LDL Cholesterol	121.40	0-150	mg/dL
VLDL Cholesterol	17.60	0-35	mg/dL
TC/HDL Cholesterol Ratio	4.09	2.5-5	Ratio
LDL/HDL Ratio	2.70	1.5-3.5	Ratio

Dr. NIDA FAHMI  
M.D.S. Pathology  
Reg. No. A-4048

24/7  
EMERGENCY SERVICE

TECHNOLOGIST

Mamta Khute  
Dr. Mamta Khute  
M.D. (Path.)  
RMC No. 16260



This Reports is Not Valid For Medical Purpose. THIS REPORT IS NOT VALID FOR MEDICAL PURPOSE not our responsibility.

No part of this report should be reproduced for any purpose. \* Interpret result after considering Age, sex effect of drug and other relevant factor.

**B-110, Indra Nagar, Jhunjhunu (Raj.) Ph. No. 01592-294977**





# RAJASTHANI DIAGNOSTIC & MRI CENTRE

## FULLY COMPUTERISED PATHOLOGY LABORATORY

MRI

CT SCAN

TMT

SONOGRAPHY

X-RAY

ECG

MAMOGRAPHY



### Laboratory Report

Name : NEELAM KUMARI  
W/O : VIJAY SINGH  
Age : 31 Gender : FEMALE  
Ref. By Dr : MEDI WHEELFULLY BODY HEALTH CHEKEP

Sr. Number : 66827  
Invoice Date : 25-06-2023 08:42 AM  
Invoice Number : 3753  
Registration No.: 5976  
Sample On : 25-06-2023 08:42 AM  
Report On : 25-06-2023 04:25 PM

### T3,T4,TSH (THYROID PROFILE)

Test Name	Observed Values	Reference Intervals	Units
T3 (Total Triiodothyronine)	0.93	0.5--1.5 ng/mL	ng/mL
T4 (Total Thyroxine)	7.40	4.60-12.5 µg/dL	µg/dL
TSH (Thyroid Stimulating Hormone)	1.69	0.35 -- 5.5 µIU/mL	µIU/mL

Interpretation of TSH :-

#### Children

3.20 - 34.6 µIU/mL  
0.70 - 15.4 µIU/mL  
0.70 - 9.10 µIU/mL  
0.70 - 6.40 µIU/mL

#### Pregnancy

1- 2 Days 0.30 - 4.50 µIU/mL 1st Trimester  
3 - 4 Days 0.50 - 4.60 µIU/mL 2nd Trimester  
15 Days - 5 Months 0.80 - 5.20 µIU/mL 3rd Trimester

5 Months - 20 Years Interpretation of TSH :- Sample Type : Serum

#### Test Performed by:-

Fully Automated Chemi Luminescent Immuno Assay (ARCHITECT- i1000 PLUS ) Abbott USA

#### Remarks :

Primary malfunction of the Thyroid gland may result in excessive (hyper) or Low (hypo) release of T3 or T4. In addition, as TSH directly affect thyroid function, malfunction of the pituitary or the hypothalamus influences the thyroid gland activity.

Disease in any portion of the thyroid-pituitary-hypothalamus system may influence the level of T3 and T4 in the blood, in Primary Hypothyroidism, TSH levels are significantly elevated, while in secondary and tertiary hypothyroidism, TSH levels may be low. In addition, in Euthyroid sick syndrome, multiple alterations in serum thyroid function test findings have been recognized.

*Nida Fahmi*  
Dr. NIDA FAHMI  
M.D.S. Pathology  
Reg. No. A-4048



TECHNOLOGIST

*Mamta Khuteta*  
Dr. Mamta Khuteta  
M.D. (Path.)  
RMC No. 16260



PATHOLOGIST

अपातकालीन सेवा \* This Reports is Not Valid For \* THIS REPORT IS NOT VALID FOR MEDICO LEGAL PURPOSE not our responsibility.

\* No part of this report should be reproduced for any purpose. \* Interpret result after considering Age,sex effect of drug and other relevant factor.

**B-110, Indra Nagar, Jhunjhunu (Raj.) Ph. No. 01592-294977**





# RAJASTHANI DIAGNOSTIC & MRI CENTRE

## FULLY COMPUTERISED PATHOLOGY LABORATORY

MRI

CT SCAN

TMT

SONOGRAPHY

X-RAY

ECG

MAMOGRAPHY



### Laboratory Report

Name : NEELAM KUMARI  
W/O : VIJAY SINGH  
Age : 31 Gender : FEMALE  
Ref. By Dr : MEDI WHEELFULLY BODY HEALTH CHEKEP

Sr. Number : 66827  
Invoice Date : 25-06-2023 08:42 AM  
Invoice Number : 3753  
Registration No.: 5976  
Sample On : 25-06-2023 08:42 AM  
Report On : 25-06-2023 04:25 PM

### URINE COMPLETE

Test Name	Observed Values	Reference Intervals	Units
<b>PHYSICAL</b>			
Quantity	20		ml
Colour	Yellow		
Appearance / Transparency	Clear		
Specific Gravity	1.025		
PH	5.0	4.5--6.5	
<b>CHEMICAL</b>			
Reaction	Acidic		
Albumin	Trace		
Urine Sugar	Nil		
<b>MICROSCOPIC</b>			
Red Blood Cells	Nil		/h.p.f.
Pus Cells	3--5		/h.p.f.
Epithelial Cells	1--2		/h.p.f.
Crystals	Nil		/h.p.f.
Casts	Nil		/h.p.f.
Bactria	Nil		/h.p.f.
Others			/h.p.f.
Test Name	Observed Values	Reference Intervals	Units
URINE SUGAR FASTING	Nil		
URINE SUGAR PP	Nil		

<<< END OF REPORT >>>

*Nida*  
Dr. NIDA FAHMI  
M.D.S. Pathology  
Reg. No. A-4048  
**24/7**  
EMERGENCY SERVICE  
TECHNOLOGIST

*Mamta Khute*  
Dr. Mamta Khute  
M.D. (Path.)  
RMC No. 5260  
PATHOLOGIST

આપતકાલિન સેવા આ રિપોર્ટ નો વાલિડિટી ની ખાતરી નથી આ રિપોર્ટ નો વાલિડિટી ની ખાતરી નથી આ રિપોર્ટ નો વાલિડિટી ની ખાતરી નથી  
THIS REPORT IS NOT VALID FOR MEDICO LEGAL PURPOSE not our responsibility.

\* No part of this report should be reproduced for any purpose. \* Interpret result after considering Age, sex, effect of drug and other relevant factor.

**B-110, Indra Nagar, Jhunjhunu (Raj.) Ph. No. 01592-294977**





# RAJASTHANI DIAGNOSTIC & MRI CENTRE

FULLY COMPUTERISED PATHOLOGY LABORATORY

MRI

CT SCAN

TMT

SONOGRAPHY

X-RAY

ECG

MAMOGRAPHY

NAME : NEELAM KUMARI	AGE 31 /SEX F
REF. BY : BOB HEALTH CHECK UP	DATE: 25.06.2023

## X-RAY CHEST PA

- Both lung fields appear normal in under view
- No e/o consolidation or cavitations is seen.
- Both costo-phrenic angles appear clear.
- Cardiac size is within normal limits.
- Both domes of diaphragm appear normal.
- Bony thoracic cage & soft tissue shadow appear normal.

**IMPRESSION :- NORMAL X-RAY CHEST (PA)**

*USK*

DR. UMMED SINGH RATHORE  
MD RADIODIAGNOSIS  
RMC NO. - 34498/24812



आपातकालीन सेवार्

THIS REPORT IS NOT VALID FOR MEDICO LEGAL PURPOSE







10468 (bobs41244) / NEELAM KUMARI / 31 Yrs / F / 160 Cms / 57 Kg Date: 25-Jun-2023 Technician : NIKITA Examined By:

Stage	Time	Duration	Belt Speed (mph)	Elevation	METS	Rate	% THR Achieved	BP	RPP	PVC	Comments
Supine	01:02	1:01	00.0	00.0	01.0	084	44 %	128/86	107	00	
Standing	02:03	1:01	00.0	00.0	01.0	083	44 %	128/86	106	00	
HV	03:03	1:00	00.0	00.0	01.0	085	45 %	128/86	108	00	
Warm Up	04:03	1:00	00.0	00.0	01.0	089	47 %	128/86	113	00	
ExStart	05:02	1:00	01.0	00.0	01.0	122	65 %	130/88	158	00	
BRUCE Stage 1	08:02	3:00	01.7	10.0	04.7	149	79 %	132/90	196	00	
BRUCE Stage 2	11:02	3:00	02.5	12.0	07.1	173	92 %	134/92	231	00	
PeakEx	11:08	0:07	01.1	00.0	07.2	174	92 %	134/92	233	00	
Recovery	13:07	2:00	01.1	00.0	01.0	117	62 %	130/90	152	00	
Recovery	15:07	4:00	00.0	00.0	01.0	095	50 %	128/86	121	00	
Recovery	16:12	5:04	00.0	00.0	01.0	098	52 %	128/86	125	00	

**Findings :**

- Exercise Time : 06:06
- Max HR Attained : 174 bpm 92% of Target 189
- Max BP Attained : (Sys) 134/92
- Max Workload Attained : 7.2 Fair response to induced stress
- Max ST Dep Lead & Value : III & -2.2 mm in Stage 1 mm
- Test Objective : BOB HEALTH CHECK UP
- History : No
- Test End Reasons : Test Complete

**Report :**

(GENE:14190403)(R)Allengers

  
**Dr. R.D. Misra & Co.**  
 Rajasree Diagnostic Centre  
 Medical Research Centre  
 Jhunjhuny



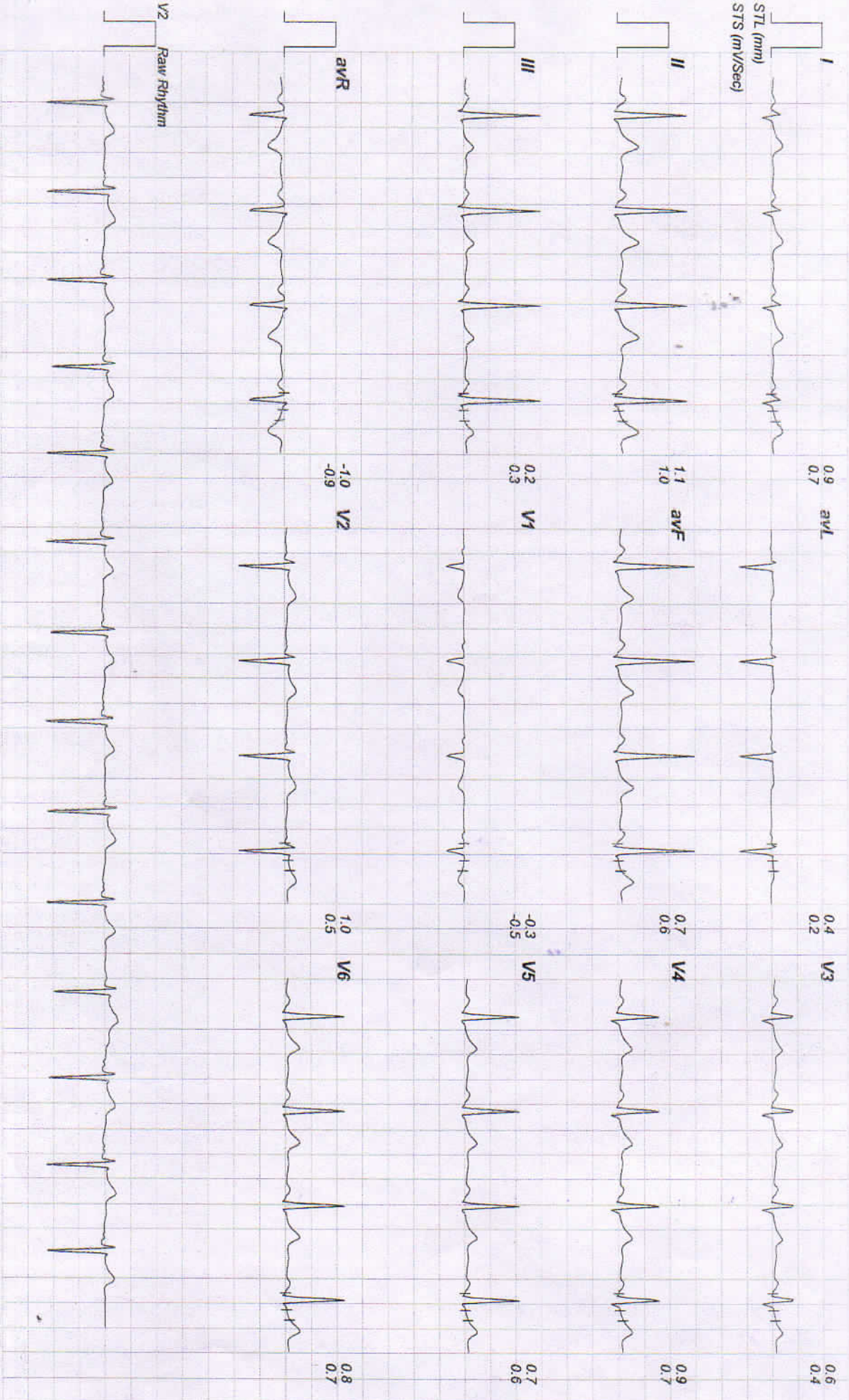



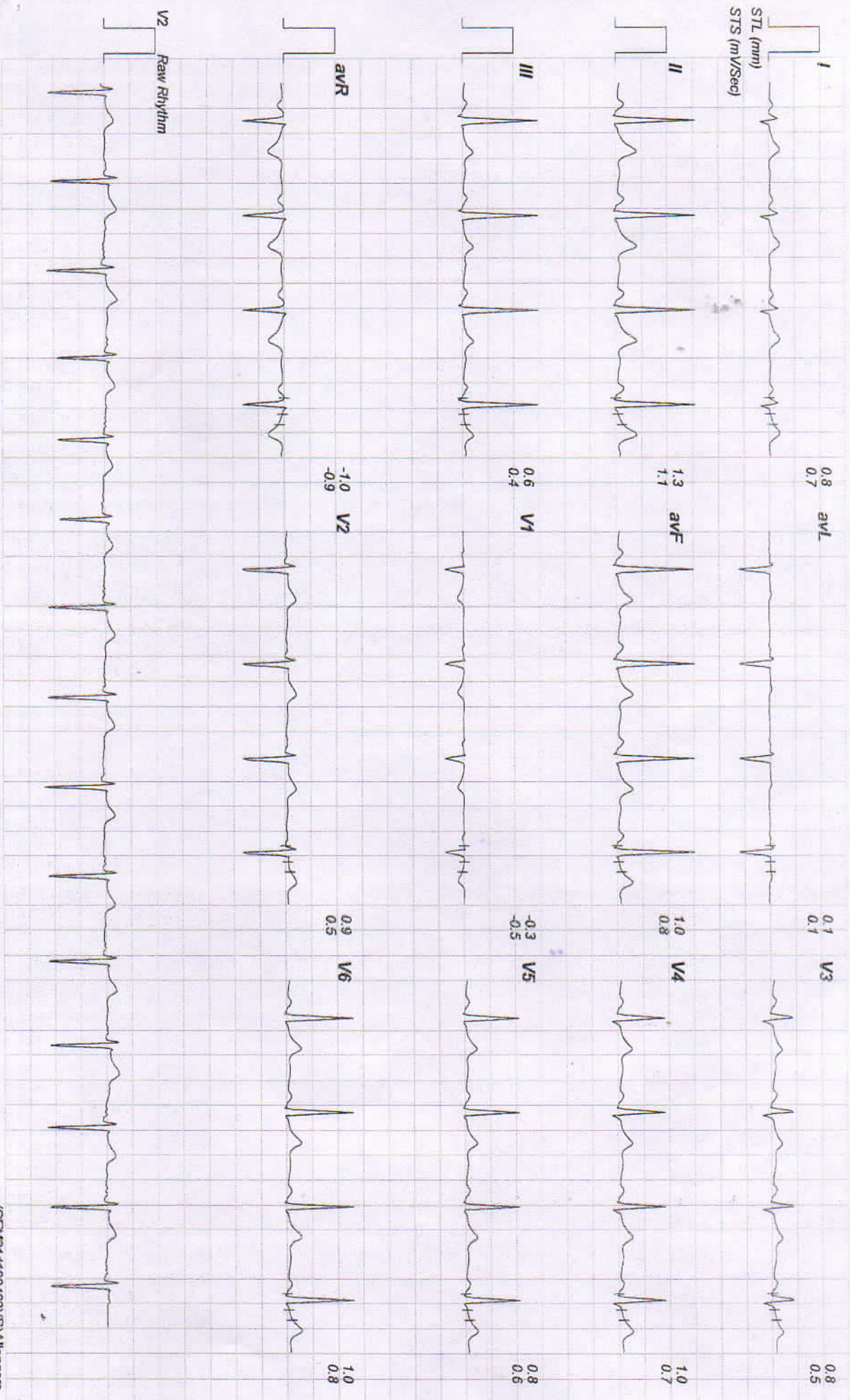





10468 / NEELAM KUMARI / 31 Yrs / Female / 160 Cm / 57 Kg

Date: 25 - 06 - 2023 05:06:59 PM METs : 01:00 HR : 85 Target HR : 44% of 189 BP : 128/86 Post J@80mSec ExTime : 03:02 0.0 mph Grade : 00.00 % 25 mm/Sec 1.0 Cm/mV

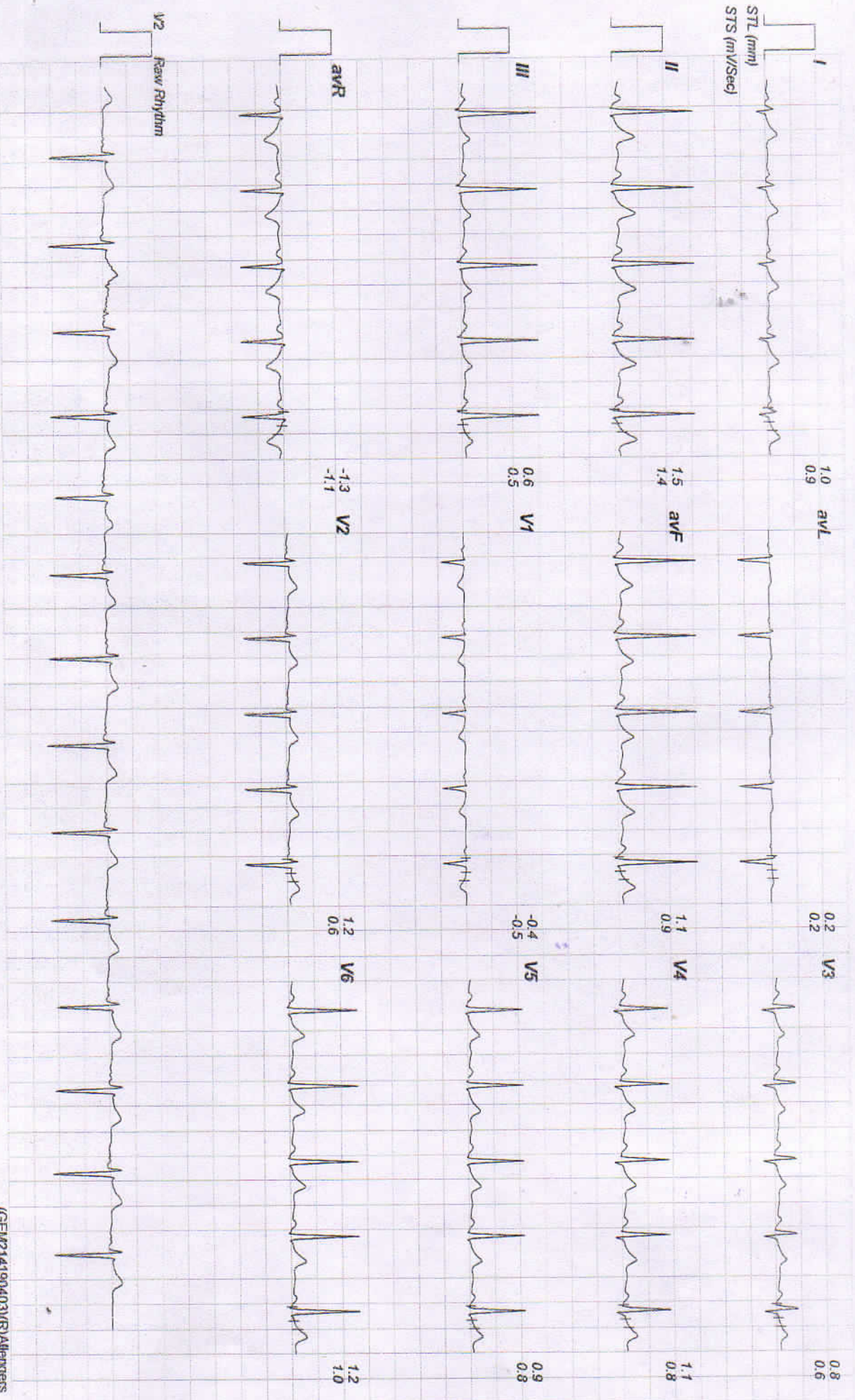



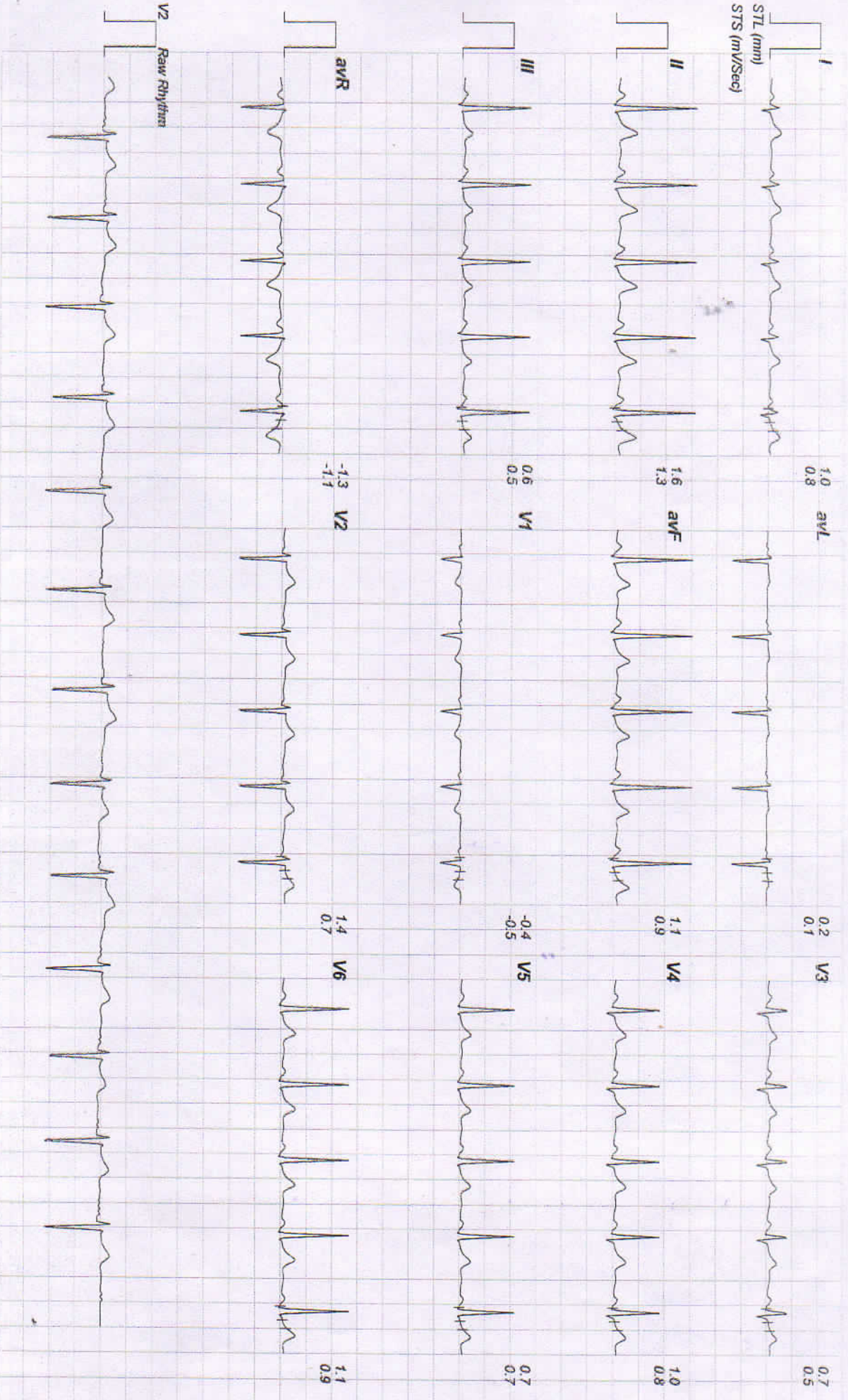





Date: 25 - 06 - 2023 05:06:59 PM METs : 01.00 HR : 122 Target HR : 64% of 189 BP : 130/88 Post J @50mSec ExTime : 00:00 1.0 mph Grade : 00.00 % 25 mm/Sec 1.0 Cm/mV

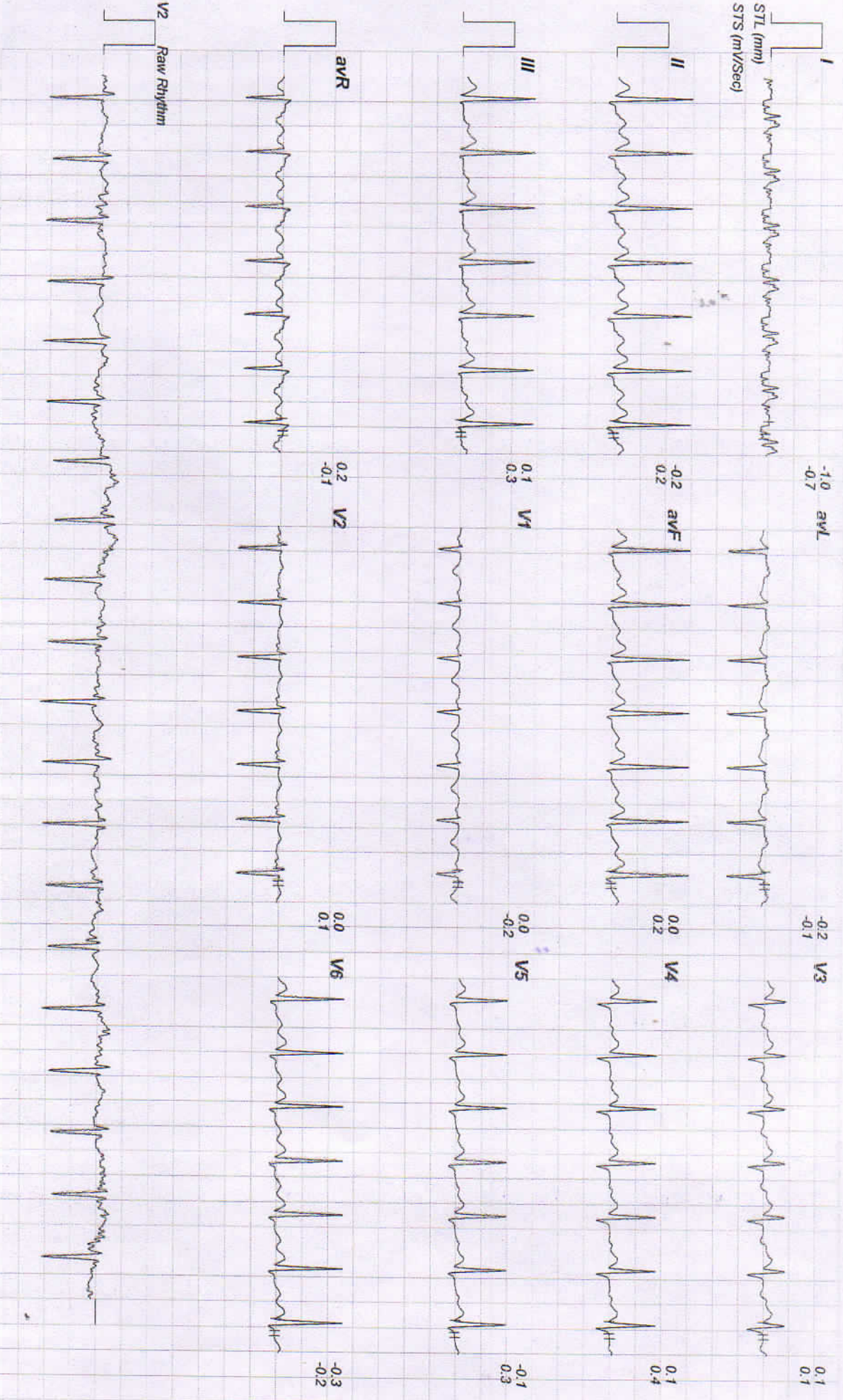



Linked Medians Report

BRUCE: Stage 1(3:00)

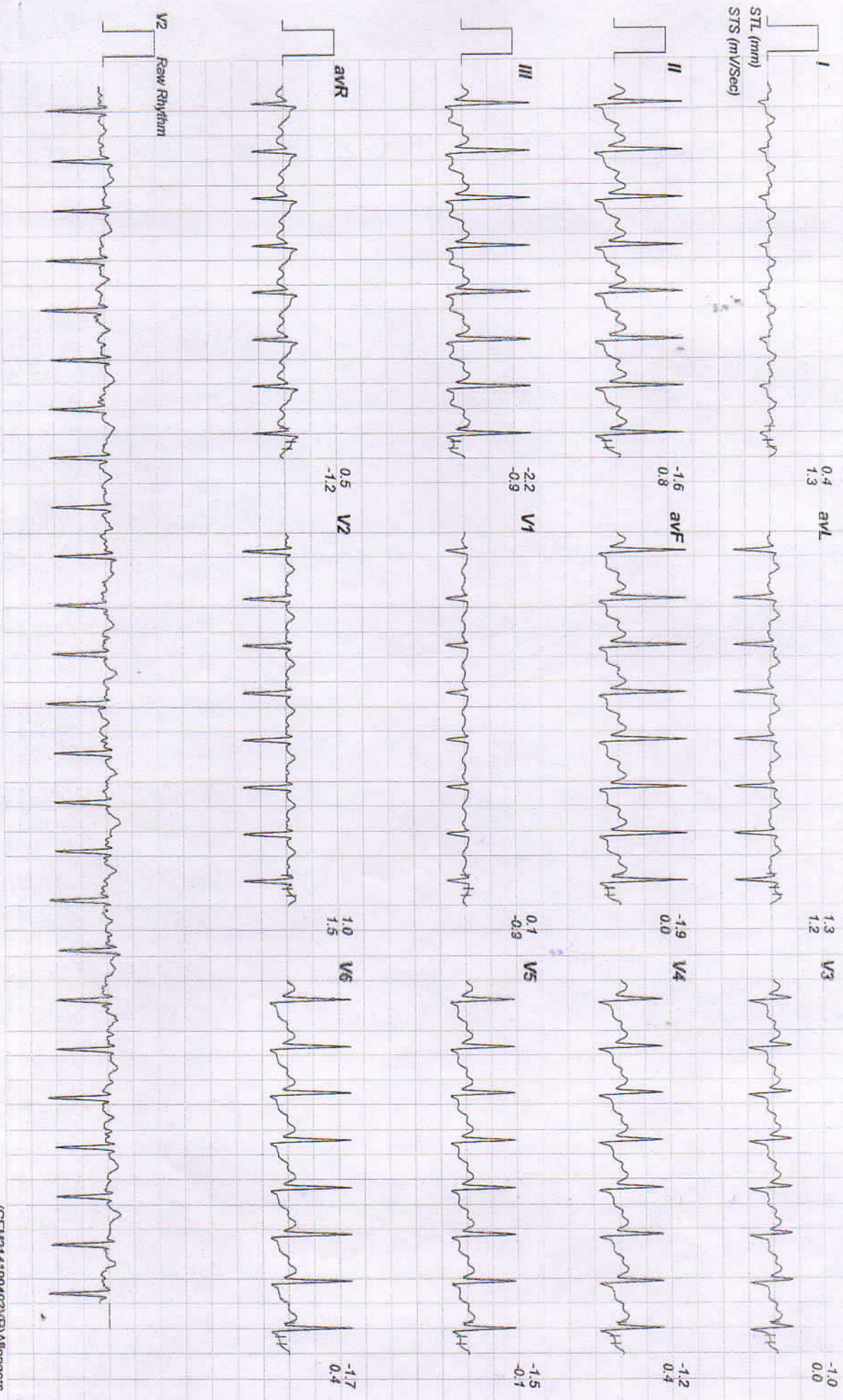





10468 / NEELAM KUMARI / 31 Yrs / Female / 160 Cm / 57 Kg  
Date: 25 - 06 - 2023 05:06:59 PM METS : 07.10 HR : 173 Target HR : 91% of 189

BP : 134/92 Post J @60mSec

EXTime : 06:00

2.5 mph Grade : 12.00 % 25 mm/Sec. 1.0 Cm/mV

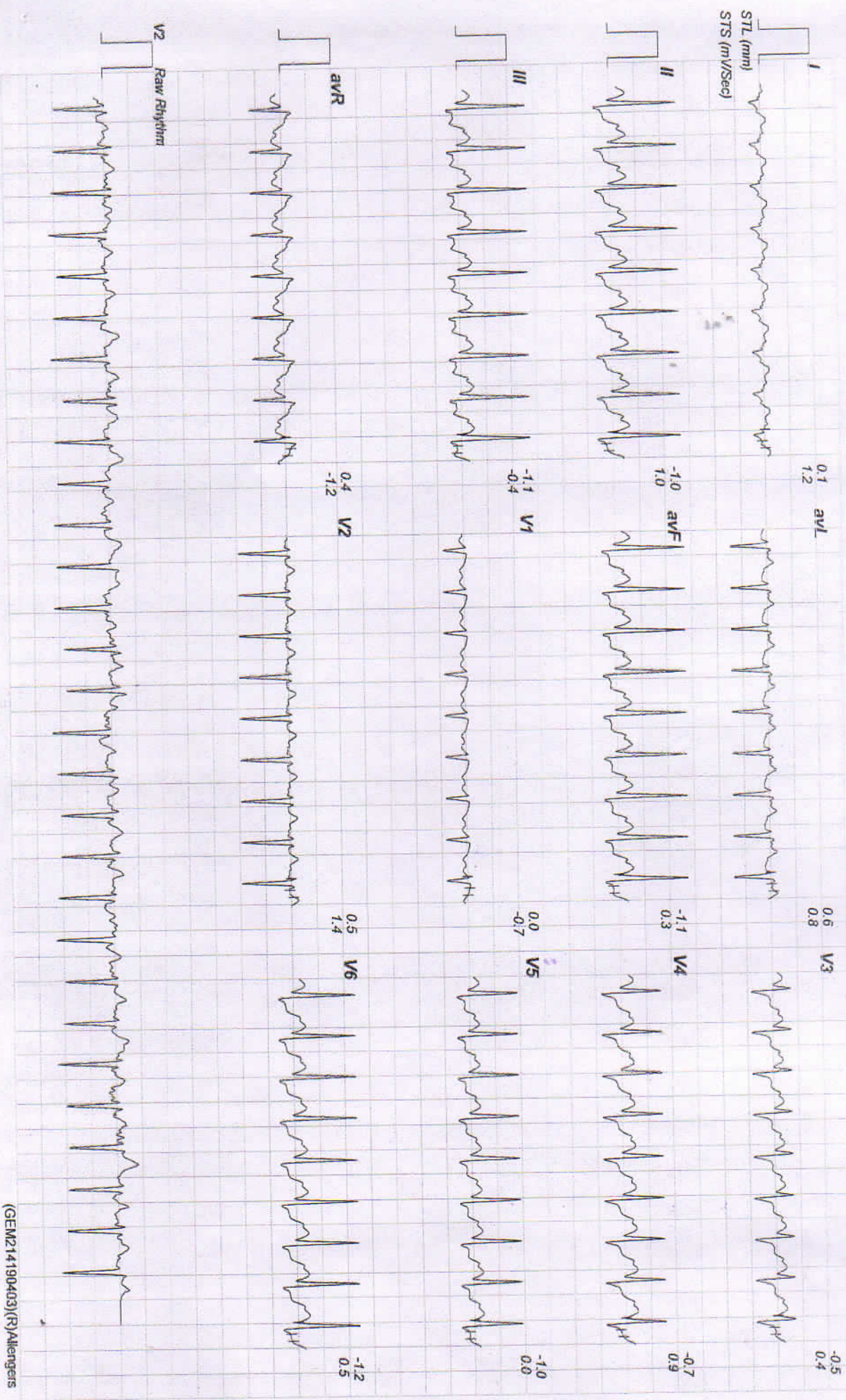



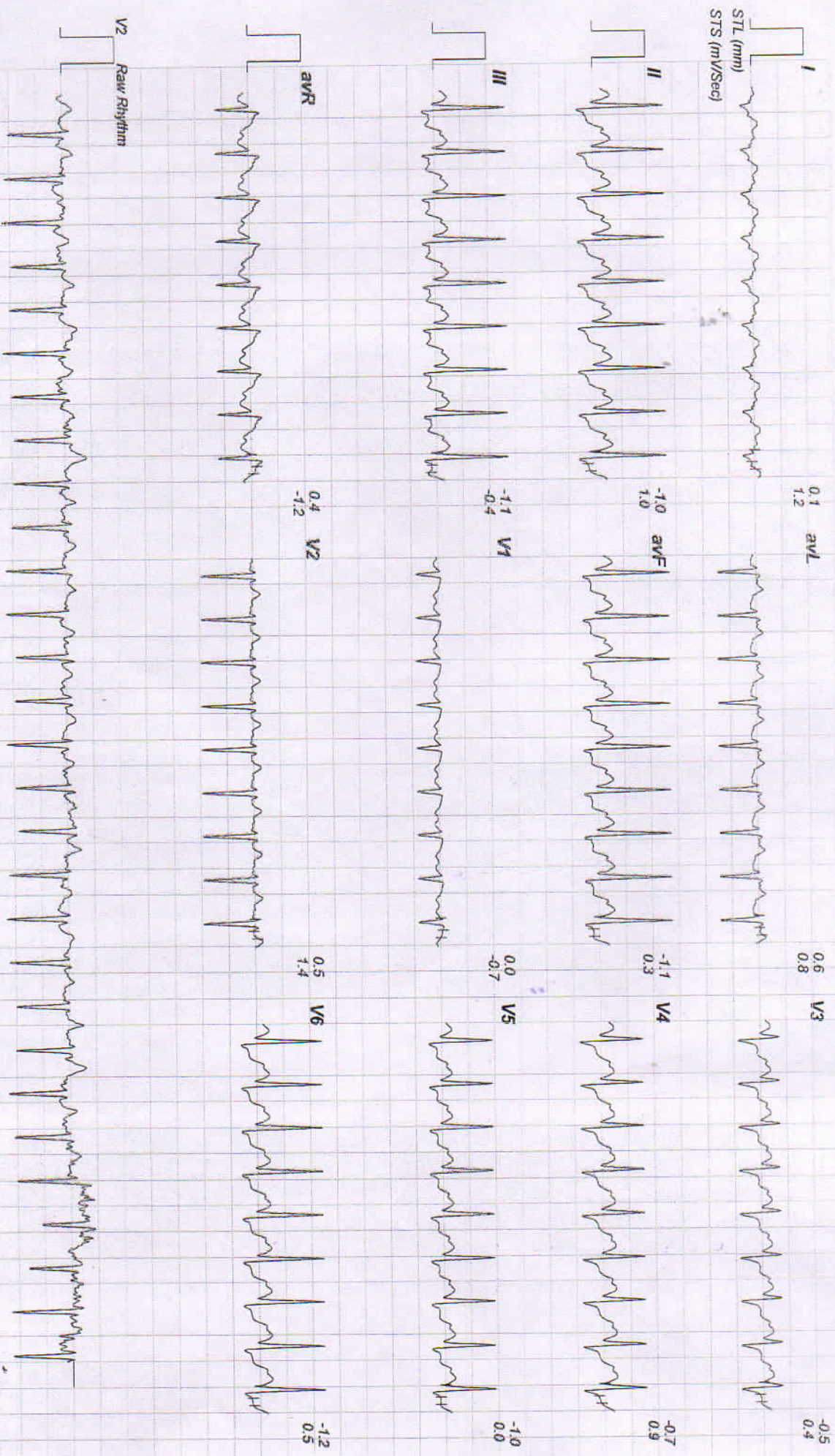





10468 / NEELAM KUMARI / 31 Yrs / Female / 160 Cm / 57 Kg

Date: 25 - 06 - 2023 05:06:59 PM METS : 01.00 HR : 117 Target HR : 61% of 189 BP : 130/90 Post J @80mSec ExtTime : 06:06 1.1 mph Grade : 00.00 % 25 mm/Sec. 1.0 Cm/mV

