

Patient Name : Mr.BENDHARI DYANESHWAR SRIPAT
Age / Gender : 55Y(s) /Male
Lab Ref No/UHID : PS006031/P00000557235
Lab No/Result No : 2300104825/206451
Referred By Dr. : HOSPITAL CASE

Bill Date : 26-08-2023 09:10 AM
Collected Date : 26-08-2023 09:18 AM
Received Date : 26-08-2023 09:18 AM
Report Date : 26-08-2023 11:09 AM
Specimen : EDTA WHOLE BLC
Processing Loc : RHC HInjawadi



DEPARTMENT OF LABORATORY MEDICINE-HAEMATOLOGY

Investigation	Result	Units	Biological Reference Interval
HAEMOGRAM/CBC/CYTO			
W.B.C.Count	: 5880	/ul	4000-11000
<i>Method : Coulter Principle</i>			
Neutrophils	: 33.8	%	40-75
<i>Method : Derived from WBC Histogram</i>			
Lymphocytes	: 51.0	%	20-40
Monocytes	: 8.0	%	2-10
Eosinophils	: 6.5	%	1.0-6.0
Basophils	: 0.7	%	0.0-1.0
%Immature Granulocytes	: 0.3	%	0.00-0.10
Absolute Neutrophil Count	: 2.0	x10 ³ cells/ul	2-7
<i>Method : Calculated</i>			
Absolute Lymphocyte Count	: 3.0	x10 ³ cells/ul	1 - 3
<i>Method : Calculated</i>			
Absolute Monocyte Count	: 0.5	x10 ³ cells/ul	0.2-1.0
<i>Method : Calculated</i>			
Absolute Eosinophil Count	: 0.4	x10 ³ cells/ul	0.02-0.5
<i>Method : Calculated</i>			
Absolute Basophil Count	: 0.0	x10 ³ cells/ul	0.02-0.1
<i>Method : Calculated</i>			
R.B.C Count	: 4.84	million/ul	4.5 - 6.5
<i>Method : Coulter Principle</i>			
Haemoglobin	: 13.6	g/dl	13 - 17
<i>Method : Cyanmethemoglobin Photometry</i>			
Haematocrit	: 41.7	%	40-50
<i>Method : Calculated</i>			
MCV	: 86.2	fl	83-99
<i>Method : Coulter Principle</i>			
MCH	: 28.1	pg	27 - 32
<i>Method : Calculated</i>			
MCHC	: 32.6	g/dl	31.5 - 34.5
<i>Method : Calculated</i>			
RDW	: 12.8	%	11.6-14.0
<i>Method : Calculated From RBC Histogram</i>			
Platelet Count	: 244.0	x10 ³ /ul	150 - 450
<i>Method : Coulter Principle</i>			
MPV	: 9.8	fl	7.8-11
<i>Method : Coulter Principle</i>			

Patient Name : Mr.BENDHARI DYANESHWAR SRIPAT
Age / Gender : 55Y(s) /Male
Lab Ref No/UHID : PS006031/P00000557235
Lab No/Result No : 2300104825/206451
Referred By Dr. : HOSPITAL CASE

Bill Date : 26-08-2023 09:10 AM
Collected Date : 26-08-2023 09:18 AM
Received Date : 26-08-2023 09:18 AM
Report Date : 26-08-2023 11:09 AM
Specimen : EDTA WHOLE BLC
Processing Loc : RHC Hinjawadi



RBC Morphology : Normocytic
normochromic

WBC Morphology : Relative Lymphocytosis
Platelet : Adequate

*** End Of The Report ***

Verified By
Ruhi S

Dr.Anjana Sanghavi
Consultant Pathologist

NOTE :

- * Kindly Correlate clinically & discuss if necessary.
- * Results pertain to the specimen submitted.
- * For 'Terms and Conditions of Reporting', kindly visit our website : www.Rubyhall.com

Patient Name : Mr.BENDHARI DYANESHWAR SRIPAT
Age / Gender : 55Y(s) /Male
Lab Ref No/UHID : PS006031/P00000557235
Lab No/Result No : 2300104823-P/206451
Referred By Dr. : HOSPITAL CASE

Bill Date : 26-08-2023 09:10 AM
Collected Date : 26-08-2023 09:48 PM
Received Date : 26-08-2023 09:18 AM
Report Date : 26-08-2023 10:00 PM
Specimen : SERUM
Processing Loc : RHC Hinjawadi



DEPARTMENT OF LABORATORY MEDICINE-BIOCHEMISTRY

Investigation	Result	Units	Biological Reference Interval
PPBS Glucose (Post Prandial) <i>Method : GOD-POD</i>	: 208	mg/dL	60-140

*** End Of The Report ***

Verified By
Anand

Dr.POOJA PATHAK
Associate Consultant

NOTE :

- * Kindly Correlate clinically & discuss if necessary.
- * Results pertain to the specimen submitted.
- * For 'Terms and Conditions of Reporting', kindly visit our website : www.Rubyhall.com

Patient Name : Mr.BENDHARI DYANESHWAR SRIPAT
Age / Gender : 55Y(s) /Male
Lab Ref No/UHID : PS006031/P00000557235
Lab No/Result No : 2300104823/206451
Referred By Dr. : HOSPITAL CASE

Bill Date : 26-08-2023 09:10 AM
Collected Date : 26-08-2023 09:18 AM
Received Date : 26-08-2023 09:18 AM
Report Date : 26-08-2023 12:24 PM
Specimen : SERUM
Processing Loc : RHC Hinjawadi



DEPARTMENT OF LABORATORY MEDICINE-BIOCHEMISTRY

Investigation	Result	Units	Biological Reference Interval
CREATININE			
Creatinine	:0.7	mg/dL	0.6 - 1.3
<i>Method : Enzymatic</i>			
BUN			
Urea Nitrogen(BUN)	:9.35	mg/dL	6.0 - 20.0
<i>Method : Calculated</i>			
Urea	:20	mg/dL	12.8-42.8
<i>Method : Urease</i>			
CALCIUM			
Calcium	:8.6	mg/dL	8.6 - 10.2
<i>Method : Arsenazo</i>			
PHOSPHOROUS			
Phosphorus	:3.2	mg/dL	2.8-4.7
<i>Method : Phospho Molybdate</i>			
URIC ACID			
Uric Acid	:3.5	mg/dL	3.5-7.2
<i>Method : Uricase</i>			
LFT			
Total Bilirubin	:0.4	mg/dL	0.3 - 1.2
<i>Method : Diazo</i>			
Direct Bilirubin	:0.2	mg/dL	0-0.4
<i>Method : Diazo</i>			
Indirect Bilirubin	:0.3	mg/dL	0.0 - 0.8
<i>Method : Diazo</i>			
Alanine Transaminase (ALT)	:28.0	U/L	<50
<i>Method : Kinetic</i>			
Aspartate Transaminase (AST)	:29.0	U/L	10.0 - 40.0
<i>Method : Kinetic</i>			
Alkaline Phosphatase	: 168.0	U/L	30.0 - 115.0
<i>Method : 4NPP/AMP BUFFER</i>			
Total Protein	:7.5	g/dl	6.0 - 8.0
<i>Method : Biuret</i>			
Albumin	: 3.9	g/dl	3.5-4.8
<i>Method : BCG</i>			
Globulin	: 3.6	gm/dL	2.3-3.5
<i>Method : Calculated</i>			

Patient Name : Mr.BENDHARI DYANESHWAR SRIPAT
Age / Gender : 55Y(s) /Male
Lab Ref No/UHID : PS006031/P00000557235
Lab No/Result No : 2300104823/206451
Referred By Dr. : HOSPITAL CASE

Bill Date : 26-08-2023 09:10 AM
Collected Date : 26-08-2023 09:18 AM
Received Date : 26-08-2023 09:18 AM
Report Date : 26-08-2023 12:36 PM
Specimen : SERUM
Processing Loc : RHC Hinjawadi



A/G Ratio : 1.08
Method : Calculated

T3-T4-TSH -

Tri-Iodothyronine, (Total T3)	: 1.63	ng/ml	0.97-1.69
Method : Enhanced Chemiluminescence			
Thyroxine (T4), Total	: 11.01	ug/dl	5.53-11.01
Method : Enhanced Chemiluminescence			
Thyroid Stimulating Hormone (Ultra).	: 1.506	uIU/mL	0.40-4.04
Method : Enhanced Chemiluminescence			

1.The TSH levels are subject to diurnal/circadian variation. reaching to peak level between 2 to 4 am. and at a minimum between 6 to 10 pm. The variation is to the order of 50%, hence the time when sample is collected has influence on the levels of TSH 2.Many substances produced in central nervous system, even in healthy euthyroid individuals, may enhance or suppress TSH production in addition to the feedback effect of thyroid hormone . 3.Furthermore, although TSH levels rise and fall in response to changes in the concentration of Free T4, individuals appear to have their own setpoints and factors such as race and age also contribute to variability in TSH levels Alterations of normal pituitary response are also common in patients with a variety of illnesses which can affect the levels of TSH. 4.Interassay variations are possible on different Immunoassay platforms.

TSH - For pregnancy the reference range is as follows -
1st trimester : 0.6 - 3.4 uIU/mL
2nd trimester : 0.37 - 3.6 uIU/mL
3rd trimester : 0.38 - 4.04 uIU/mL

PSA BLOOD

Prostate Specific Antigen (PSA) : 0.973 ng/ml 00-4.0
Method : Enhanced Chemiluminescence

*** End Of The Report ***

Verified By
RaviN

Dr.Anjana Sanghavi
Consultant Pathologist

NOTE :

- * Kindly Correlate clinically & discuss if necessary.
- * Results pertain to the specimen submitted.
- * For 'Terms and Conditions of Reporting', kindly visit our website : www.Rubyhall.com

Patient Name : Mr.BENDHARI DYANESHWAR SRIPAT
Age / Gender : 55Y(s) /Male
Lab Ref No/UHID : PS006031/P00000557235
Lab No/Result No : 2300104825/206451
Referred By Dr. : HOSPITAL CASE

Bill Date : 26-08-2023 09:10 AM
Collected Date : 26-08-2023 09:18 AM
Received Date : 26-08-2023 09:18 AM
Report Date : 26-08-2023 01:05 PM
Specimen : EDTA WHOLE BLC
Processing Loc : RHC Hinjawadi



DEPARTMENT OF LABORATORY MEDICINE-HAEMATOLOGY

Investigation	Result	Units	Biological Reference Interval
---------------	--------	-------	-------------------------------

ESR

ESR At 1 Hour : 18 mm/hr 0-20

Method : Modified Westergren Method

INTERPRETATION :

ESR is a screening test to detect presence of systemic disease; however a normal result does not rule out a systemic disease.

ESR is also used to monitor course of disease or response to therapy if initially elevated.

*** End Of The Report ***

Verified By
RaviN

Dr.POOJA PATHAK
Associate Consultant

NOTE :

- * Kindly Correlate clinically & discuss if necessary.
- * Results pertain to the specimen submitted.
- * For 'Terms and Conditions of Reporting', kindly visit our website : www.Rubyhall.com

Patient Name : Mr.BENDHARI DYANESHWAR SRIPAT
Age / Gender : 55Y(s) /Male
Lab Ref No/UHID : PS006031/P00000557235
Lab No/Result No : 2300104823/206451
Referred By Dr. : HOSPITAL CASE

Bill Date : 26-08-2023 09:10 AM
Collected Date : 26-08-2023 09:18 AM
Received Date : 26-08-2023 09:18 AM
Report Date : 26-08-2023 01:05 PM
Specimen : SERUM
Processing Loc : RHC Hinjawadi



DEPARTMENT OF LABORATORY MEDICINE-BIOCHEMISTRY

Investigation	Result	Units	Biological Reference Interval
ELECTROLYTES (Na & K)			
Sodium <i>Method : Potentiometric</i>	: 141.0	mmol/L	136.0 - 145.0
Potassium <i>Method : Potentiometric</i>	: 4.0	mmol/L	3.5 - 5.1
Chloride <i>Method : Potentiometric</i>	: 102	mmol/L	98.0 - 107.0

*** End Of The Report ***

Verified By
RaviN

Dr.POOJA PATHAK
Associate Consultant

NOTE :

- * Kindly Correlate clinically & discuss if necessary.
- * Results pertain to the specimen submitted.
- * For 'Terms and Conditions of Reporting', kindly visit our website : www.Rubyhall.com

Patient Name : Mr.BENDHARI DYANESHWAR SRIPAT
Age / Gender : 55Y(s) /Male
Lab Ref No/UHID : PS006031/P00000557235
Lab No/Result No : 2300104824/206451
Referred By Dr. : HOSPITAL CASE

Bill Date : 26-08-2023 09:10 AM
Collected Date : 26-08-2023 09:18 AM
Received Date : 26-08-2023 09:18 AM
Report Date : 26-08-2023 12:09 PM
Specimen : URINE
Processing Loc : RHC Hinjawadi



DEPARTMENT OF LABORATORY MEDICINE-CLINICAL PATHOLOGY

Investigation	Result	Units	Biological Reference Interval
URINE ROUTINE			
PHYSICAL EXAMINATION			
Colour	: Pale Yellow		
Appearance	: Clear		
CHEMICAL TEST			
Ph	: 5.0		5.0-7.0
Specific Gravity	: 1.010		1.015-1.030
Albumin	: Absent		Abset
Urine Sugar	: 1+	mg/dL	
Ketone Bodies	: Absent		Absent
Bile Pigments/ Bilirubin	: Absent		Absent
Urobilinogen	: Normal		Normal
Nitrites	: Absent		Absent
Leucocytes Esterase	: Absent		Absent
MICROSCOPIC TEST			
Pus Cells.	: 2-3	/hpf	0 - 5
Red Blood Cells.	: Absent	/hpf	0 - 2
Epithelial Cells.	: 1-2	/hpf	0-5
Bacteria	: Absent	/hpf	Absent
Cast	: Absent		Absent
Yeast Cells	: Absent		Absent
Crystals	: Absent		Absent
Others	: Absent		Absent

*** End Of The Report ***

Verified By
Ruhi S

Dr.Anjana Sanghavi
Consultant Pathologist

NOTE :

- * Kindly Correlate clinically & discuss if necessary.
- * Results pertain to the specimen submitted.
- * For 'Terms and Conditions of Reporting', kindly visit our website : www.Rubyhall.com

Patient Name : Mr.BENDHARI DYANESHWAR SRIPAT
Age / Gender : 55Y(s) /Male
Lab Ref No/UHID : PS006031/P00000557235
Lab No/Result No : 2300104823/206451
Referred By Dr. : HOSPITAL CASE

Bill Date : 26-08-2023 09:10 AM
Collected Date : 26-08-2023 09:18 AM
Received Date : 26-08-2023 09:18 AM
Report Date : 26-08-2023 12:27 PM
Specimen : SERUM
Processing Loc : RHC Hinjawadi



DEPARTMENT OF LABORATORY MEDICINE-BIOCHEMISTRY

Investigation	Result	Units	Biological Reference Interval
LIPID PROFILE			
Cholesterol <i>Method : Enzymatic</i>	: 150.0	mg/dL	130.0 - 220.0
Triglycerides <i>Method : Enzymatic</i>	: 368	mg/dL	35.0 - 180.0
HDL Cholesterol <i>Method : Enzymatic</i>	: 24	mg/dL	35-65
LDL Cholesterol <i>Method : Calculated</i>	: 52.4	mg/dL	10.0 - 130.0
VLDL Cholesterol <i>Method : Calculated</i>	: 73.6	mg/dL	5.0-36.0
Cholestrol/HDL Ratio <i>Method : Calculated</i>	: 6.25	--	2.0-6.2

*** End Of The Report ***

Verified By
RaviN

Dr. Anjana Sanghavi
Consultant Pathologist

NOTE :

- * Kindly Correlate clinically & discuss if necessary.
- * Results pertain to the specimen submitted.
- * For 'Terms and Conditions of Reporting', kindly visit our website : www.Rubyhall.com

Patient Name : Mr.BENDHARI DYANESHWAR SRIPAT
Age / Gender : 55Y(s) /Male
Lab Ref No/UHID : PS006031/P00000557235
Lab No/Result No : 2300104825/206451
Referred By Dr. : HOSPITAL CASE

Bill Date : 26-08-2023 09:10 AM
Collected Date : 26-08-2023 09:18 AM
Received Date : 26-08-2023 09:18 AM
Report Date : 26-08-2023 02:02 PM
Specimen : EDTA WHOLE BLC
Processing Loc : RHC Hinjawadi



DEPARTMENT OF LABORATORY MEDICINE-BLOOD BANK

Investigation	Result	Units	Biological Reference Interval
---------------	--------	-------	-------------------------------

BLOOD GROUP

Blood Group : B RH POSITIVE

*** End Of The Report ***

Verified By
Ardeore

Dr.POOJA PATHAK
Associate Consultant

NOTE :

- * Kindly Corelate clinically & discuss if necessary.
- * Results pertain to the specimen submitted.
- * For 'Terms and Conditions of Reporting', kindly visit our website : www.Rubyhall.com

Patient Name : Mr.BENDHARI DYANESHWAR SRIPAT
Age / Gender : 55Y(s) /Male
Lab Ref No/UHID : PS006031/P00000557235
Lab No/Result No : 2300104826-G/206451
Referred By Dr. : HOSPITAL CASE

Bill Date : 26-08-2023 09:10 AM
Collected Date : 26-08-2023 09:18 AM
Received Date : 26-08-2023 09:18 AM
Report Date : 26-08-2023 01:48 PM
Specimen : WHOLE BLOOD
Processing Loc : RHC Hinjawadi



DEPARTMENT OF LABORATORY MEDICINE-HAEMATOLOGY

Investigation	Result	Units	Biological Reference Interval
---------------	--------	-------	-------------------------------

GLYCOCYLATED HB% (HbA1C)

Glycosylated Haemoglobin : **9.9** % 4-6.5
(HbA1C)

Method : Turbidometric Inhibition
Immunoassay

Prediabetic : 5.7 - 6.4 %
Diabetic : >= 6.5 %
Therapeutic Target : <7.0 %

REFERENCE : ADA 2015 GUIDELINES

*** End Of The Report ***

Verified By
RaviN

Dr.POOJA PATHAK
Associate Consultant

NOTE :

- * Kindly Correlate clinically & discuss if necessary.
- * Results pertain to the specimen submitted.
- * For 'Terms and Conditions of Reporting', kindly visit our website : www.Rubyhall.com

2DECHO&DOPPLER REPORT

NAME:MR.BENDHARI DNYANESHWAR AGE:55Yrs/M DATE: 26/08 /2023

MITRAL VALVE: has thin leaflets with normal subvalvar motion.

No mitral regurgitation .

AORTIC VALVE : has three thin leaflets with normal opening

No aortic regurgitation.

PULMONARY VALVE; NORMAL,

LEFT VENTRICLE : is normal , has normal wall thickness, No RWMA at rest .

Normal LV systolic function. EF - 60%.

LEFT ATRIUM: is normal.

RIGHT ATRIUM & RIGHT VENTRICLE: normal in size.

TRICUSPID VALVE & PULMONARY VALVES : normal.

Trivial TR, No PH.

No pericardial effusion.

M- MODE :

AORTA	LA	LVI DD	LVIDS	IVS	PW	LVEF
22mm	24mm	48mm	24mm	10mm	10mm	60%

IMP :

- Normal LV Systolic function. EF-60%.**
- No diastolic dysfunction**
- No RWMA at rest**
- Normal Valves and Chambers**
- IAS & IVS Intact**
- No clot / vegetation / thrombus / pericardial effusion.**



DR. YATIN VISAVE
MBBS,DMRD(RADIOLOGY)



Name:	BENDHARI DYANESHWAR SRIPAT .	Exam Date :	26-Aug-2023 10:19
Age :	055 Years	Accession:	107542124618
Gender:	M	Exam:	CHEST X RAY
PID:	P00000557235	Physician:	HOSPITAL CASE ^{^^^}
OPD :			

Health Check

Radiograph Chest PA View :

Both lung fields normal.

Both costo-phrenic angles are clear.

Cardiac silhouette and aortic knuckle are normal.

Both hilar shadows and the diaphragmatic contours are normal.

Thoracic soft tissues and the rib cage normal.

Impression :

No significant abnormality noted.

DR. YATIN R. VISAVE
CONSULTANT RADIOLOGIST
MBBS, DMRD
Regd. No. 090812

Date: 28-Aug-2023 11:12:59



Name:	BENDHARI DYANESHWAR SRIPAT .	Exam Date :	26-Aug-2023 09:59
Age :	055 Years	Accession:	107589173214
Gender:	M	Exam:	ABDOMEN AND PELVIS
PID:	P00000557235	Physician:	HOSPITAL CASE^^^^
OPD :			

ULTRASOUND OF ABDOMEN AND PELVIS

Liver appears normal in size, shape and echotexture. No focal lesion is seen. No intrahepatic biliary radicle dilatation seen. The portal vein and CBD appear normal.

Gall bladder is well distended with normal wall thickness. No calculus or sludge is seen.
Pancreas appears normal in size and echotexture. No focal lesion is seen.
Spleen appears normal in size and echotexture. No focal lesion is seen.

Right kidney measures 10.7 x 4.4 cms. Left kidney measures 10.7 x 4.6 cms. Both kidneys appear normal in size, shape & echotexture. They show good cortico-medullary differentiation. There is no hydronephrosis, hydroureter or calculus seen on either side.

The urinary bladder is well distended. Wall thickness is normal. No mass lesion or calculus is seen. Prevoid urine volume measures 150 cc. Postvoid urine residue measures insignificant .

Prostate is enlarged in size, shape and echotexture. No obvious focal lesion is seen on present transabdominal study. It measures 5.3 X 4.0 X 3.8 cm Volume 43 cc.

Visualised bowel loops are non-dilated and show normal peristalsis.
There is no ascites or significant lymphadenopathy seen.

IMPRESSION :

Prostatomegaly with insignificant post void residue.

No other significant abnormality noted.

Suggest : Clinical correlation.

DR. YATIN R. VISAVE
CONSULTANT RADIOLOGIST
MBBS, DMRD
Regd. No. 090812

Date: 28-Aug-2023 11:15:25

RUBY HALL CLINIC - PIMPLE SAUDAGAR

1st Floor, Vision Galleria, Shivar Garden Road, Pimple Saudagar, Pune - 410027

Patient: DYANESHWAR BENDHARI
 Refd. By:
 Pred. Eqns: RECORDERS
 Date : 26-Aug-2023 10:41 AM

Age : 55 Yrs
 Height : 165 Cms
 Weight : 64 Kgs
 ID : PS006031

Gender : Male
 Smoker : No
 Eth. Corr: 100
 Temp :

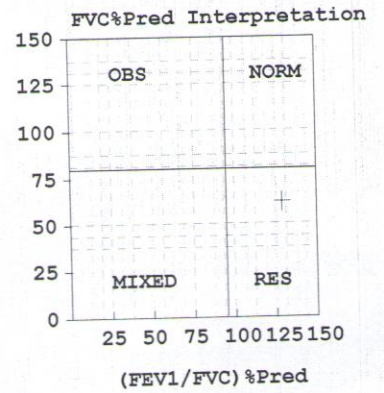
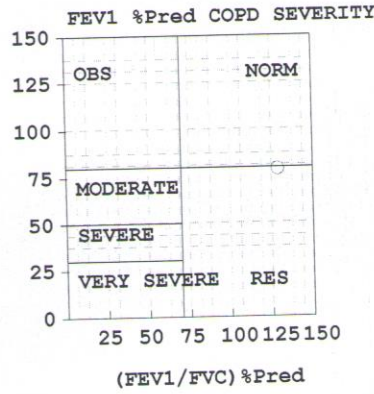
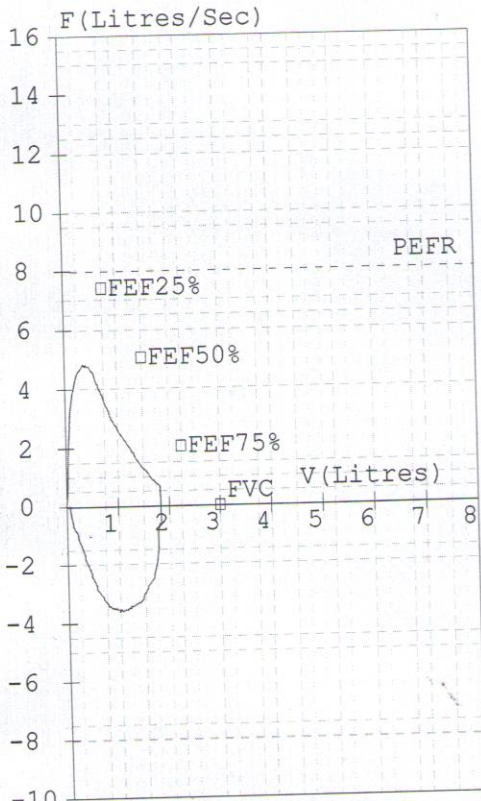

FVC Results

Parameter	Pred	M.Pre	%Pred	M.Post	%Pred	%Imp
FVC (L)	02.99	01.84	062	-----	---	---
FEV1 (L)	02.32	01.84	079	-----	---	---
FEV1/FVC (%)	77.59	100.00	129	-----	---	---
FEF25-75 (L/s)	03.17	02.73	086	-----	---	---
PEFR (L/s)	07.97	04.77	060	-----	---	---
FIVC (L)	-----	01.76	---	-----	---	---
FEV.5 (L)	-----	01.48	---	-----	---	---
FEV3 (L)	02.90	01.84	063	-----	---	---
PIFR (L/s)	-----	03.57	---	-----	---	---
FEF75-85 (L/s)	-----	01.33	---	-----	---	---
FEF.2-1.2 (L/s)	05.62	03.36	060	-----	---	---
FEF 25% (L/s)	07.40	04.72	064	-----	---	---
FEF 50% (L/s)	05.04	02.88	057	-----	---	---
FEF 75% (L/s)	02.04	01.57	077	-----	---	---
FEV.5/FVC (%)	-----	80.43	---	-----	---	---
FEV3/FVC (%)	96.99	100.00	103	-----	---	---
FET (Sec)	-----	00.90	---	-----	---	---
ExptTime (Sec)	-----	00.08	---	-----	---	---
Lung Age (Yrs)	055	067	122	-----	---	---
FEV6 (L)	02.99	-----	---	-----	---	---
FIF25% (L/s)	-----	03.07	---	-----	---	---
FIF50% (L/s)	-----	03.56	---	-----	---	---
FIF75% (L/s)	-----	02.89	---	-----	---	---

Pre Test COPD Severity

Restrictive stage COPD as FEV1/FVC \geq 70% and FEV1 < 80%

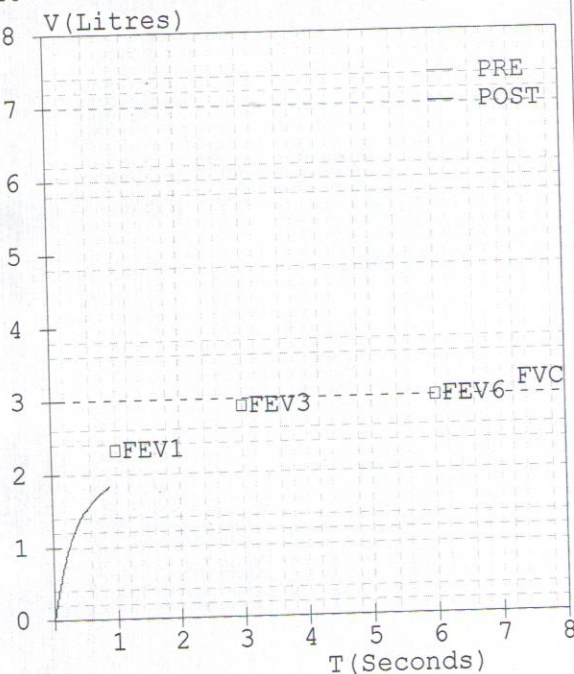

Pre Medication Report Indicates
 Early Small Airway Obstruction as FEF 25-75 %Pred or PEFR %Pred < 70
 Moderate Restriction as (FEV1/FVC)%Pred >95 and FVC%Pred <64

Rajeev Gandhi Infotech Park, MIDC, Phase No. 1, Plot No P-33, Hinjawadi, Pune - 411057.



Grant Medical Foundation

Ruby Hall Clinic

Hinjawadi

26/8/23

Mv. D. S. Bendali

55/M.

K/clo DM - vildagliptin + M (50/500) 1-0-1
Glimistav m 1 1-0-0

↓ sleep
multiple joint pain

O/E
crossed oriented

BP - 136/92

S/E NAH

26-Aug-2023 9:49

ID:

Name: dyaneshwar
 Sex: M Birth date: / /
 cm kg
 Medication:
 Symptoms
 History:
 Vent. rate 52 bpm
 PR int 132 ms
 QRS dur 84 ms
 QT/QTc(E) int 400/380 ms
 P/QRS/T axis 63/49/25
 RV5/SV1 amp 2.08/1.02 mV
 RV5+SV1 amp 3.10 mV

55 years
 1100 Sinus rhythm
 40302 ST elevation, probably early repolarization
 9130 ** border line ECG **

MR. BENDHARI DYANESHWAR SKRIPAT

 Ref: PS006031- Reg: OPS00004605
 55.0.0/M - NH - 26/08/2023
 P000000557235-

Unconfirmed Report
 Reviewed by:

10 mm/mV 25 mm/s Filter: H50 D 35 Hz 10 mm/mV 10 mm/mV

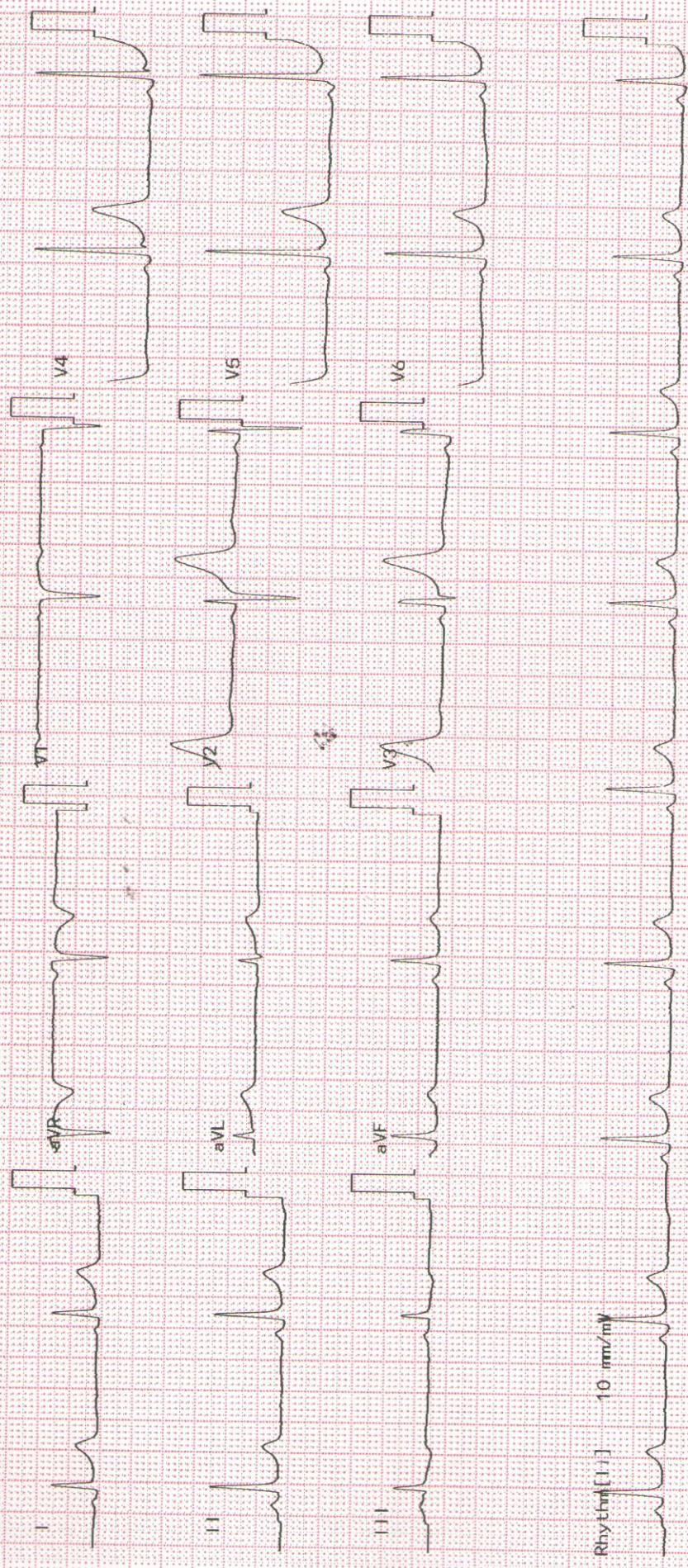



Grant Medical Foundation

Ruby Hall Clinic

Pimple Saudagar

26/8/2023

Mr. D.S. Bhandari

O/E

Stains → ++, Calculus → ++

Adv:-

oral prophylaxis

Dr. Aniket

Dr. Aniket Malabadi
B.D.S; M.D.S. (Dentist)
Ruby Hall Clinic
Pimple Saudagar
Mob: 9980283499



Grant Medical Foundation
Ruby Hall Clinic
 Hinjawadi

Rajeev Gandhi Infotech Park, MIDC, Phase No. 1, Plot No P-33, Hinjawadi, Pune - 411057.

• Ph: 020 66999999 • Email : hinjawadi@rubyhall.com • 24 hrs Helpline - 8554802253 • Website : www.rubyhall.com

MR. BENDHARI DYANESHWAR SRIPAT



Ref: PS006031- Reg: OPS00004605
 55.0.0/M - NH - 26/08/2023
 P00000557235 -

OPHTHALMOLOGY

NAME :

AGE :

R

L

- 1) Vision
 unaided 6/6 6/6
 c glasses _____
- 2) Near Vision
 unaided _____
 c glasses N6 +1.75 Dsph n N6
- 3) Binocular Vision Normal
- 4) Colour Vision Normal
- 5) Tension Des Normal Mer
- 6) Anterior Segment WNL WNL
- 7) Pupils RCP. RIP.
- 8) Lens Clear Clear
- 9) Media & Fundus _____

10) Remarks WNL

Date :

+ 1.75 Dsph Reading Glasses.

 (Signature)