

Patient Name : Mr.SHASHI KANTH	Collected : 27/Mar/2023 10:55AM
Age/Gender : 37 Y 6 M 0 D/M	Received : 27/Mar/2023 03:50PM
UHID/MR No : CMAN.0000087015	Reported : 27/Mar/2023 05:26PM
Visit ID : CMANOPV166152	Status : Final Report
Ref Doctor : Dr.SELF	Sponsor Name : ARCOFEMI HEALTHCARE LIMITED
Emp/Auth/TPA ID : 151291	

DEPARTMENT OF HAEMATOLOGY

ARCOFEMI - MEDIWHEEL - FULL BODY ANNUAL PLUS MALE - TMT - PAN INDIA - FY2324

Test Name	Result	Unit	Bio. Ref. Range	Method
-----------	--------	------	-----------------	--------

HEMOGRAM , WHOLE BLOOD-EDTA

HAEMOGLOBIN	16	g/dL	13-17	Spectrophotometer
PCV	46.00	%	40-50	Electronic pulse & Calculation
RBC COUNT	5.76	Million/cu.mm	4.5-5.5	Electrical Impedance
MCV	79.9	fL	83-101	Calculated
MCH	27.7	pg	27-32	Calculated
MCHC	34.7	g/dL	31.5-34.5	Calculated
R.D.W	15.9	%	11.6-14	Calculated
TOTAL LEUCOCYTE COUNT (TLC)	7,100	cells/cu.mm	4000-10000	Electrical Impedance

DIFFERENTIAL LEUCOCYTIC COUNT (DLC)

NEUTROPHILS	51	%	40-80	Electrical Impedance
LYMPHOCYTES	32	%	20-40	Electrical Impedance
EOSINOPHILS	7	%	1-6	Electrical Impedance
MONOCYTES	10	%	2-10	Electrical Impedance
BASOPHILS	0	%	<1-2	Electrical Impedance

ABSOLUTE LEUCOCYTE COUNT

NEUTROPHILS	3621	Cells/cu.mm	2000-7000	Electrical Impedance
LYMPHOCYTES	2272	Cells/cu.mm	1000-3000	Electrical Impedance
EOSINOPHILS	497	Cells/cu.mm	20-500	Electrical Impedance
MONOCYTES	710	Cells/cu.mm	200-1000	Electrical Impedance
PLATELET COUNT	236000	cells/cu.mm	150000-410000	Electrical impedance

ERYTHROCYTE SEDIMENTATION RATE (ESR)	5	mm at the end of 1 hour	0-15	Modified Westergren
--------------------------------------	---	-------------------------	------	---------------------

PERIPHERAL SMEAR

RBC NORMOCYTIC NORMOCHROMIC
WBC WITHIN NORMAL LIMITS
PLATELETS ARE ADEQUATE ON SMEAR
NO HEMOPARASITES SEEN
IMPRESSION: NORMOCYTIC NORMOCHROMIC BLOOD PICTURE



SIN No:BED230077834

This test has been performed at Apollo Health & Lifestyle Ltd, Global Reference Laboratory,Hyderabad

Patient Name : Mr.SHASHI KANTH	Collected : 27/Mar/2023 10:55AM
Age/Gender : 37 Y 6 M 0 D/M	Received : 27/Mar/2023 03:50PM
UHID/MR No : CMAN.0000087015	Reported : 27/Mar/2023 06:20PM
Visit ID : CMANOPV166152	Status : Final Report
Ref Doctor : Dr.SELF	Sponsor Name : ARCOFEMI HEALTHCARE LIMITED
Emp/Auth/TPA ID : 151291	

DEPARTMENT OF HAEMATOLOGY

ARCOFEMI - MEDIWHEEL - FULL BODY ANNUAL PLUS MALE - TMT - PAN INDIA - FY2324

Test Name	Result	Unit	Bio. Ref. Range	Method
-----------	--------	------	-----------------	--------

BLOOD GROUP ABO AND RH FACTOR , WHOLE BLOOD-EDTA

BLOOD GROUP TYPE	B			Microplate technology
Rh TYPE	Positive			Microplate technology

SIN No:BED230077834

This test has been performed at Apollo Health & Lifestyle Ltd, Global Reference Laboratory,Hyderabad



Patient Name : Mr.SHASHI KANTH	Collected : 27/Mar/2023 10:55AM
Age/Gender : 37 Y 6 M 0 D/M	Received : 27/Mar/2023 03:32PM
UHID/MR No : CMAN.0000087015	Reported : 27/Mar/2023 04:17PM
Visit ID : CMANOPV166152	Status : Final Report
Ref Doctor : Dr.SELF	Sponsor Name : ARCOFEMI HEALTHCARE LIMITED
Emp/Auth/TPA ID : 151291	

DEPARTMENT OF BIOCHEMISTRY

ARCOFEMI - MEDIWHEEL - FULL BODY ANNUAL PLUS MALE - TMT - PAN INDIA - FY2324

Test Name	Result	Unit	Bio. Ref. Range	Method
-----------	--------	------	-----------------	--------

GLUCOSE, FASTING , NAF PLASMA	96	mg/dL	70-100	HEXOKINASE
--------------------------------------	----	-------	--------	------------

Comment:

As per American Diabetes Guidelines

Fasting Glucose Values in mg/d L	Interpretation
<100 mg/dL	Normal
100-125 mg/dL	Prediabetes
≥126 mg/dL	Diabetes



SIN No:PLF01951131

This test has been performed at Apollo Health & Lifestyle Ltd, Global Reference Laboratory,Hyderabad

Patient Name : Mr.SHASHI KANTH	Collected : 27/Mar/2023 01:13PM
Age/Gender : 37 Y 6 M 0 D/M	Received : 28/Mar/2023 08:34AM
UHID/MR No : CMAN.0000087015	Reported : 28/Mar/2023 09:11AM
Visit ID : CMANOPV166152	Status : Final Report
Ref Doctor : Dr.SELF	Sponsor Name : ARCOFEMI HEALTHCARE LIMITED
Emp/Auth/TPA ID : 151291	

DEPARTMENT OF BIOCHEMISTRY

ARCOFEMI - MEDIWHEEL - FULL BODY ANNUAL PLUS MALE - TMT - PAN INDIA - FY2324

Test Name	Result	Unit	Bio. Ref. Range	Method
GLUCOSE, POST PRANDIAL (PP), 2 HOURS , NAF PLASMA	119	mg/dL	70-140	HEXOKINASE

Comment:

It is recommended that FBS and PPBS should be interpreted with respect to their Biological reference ranges and not with each other.

Conditions which may lead to lower postprandial glucose levels as compared to fasting glucose levels may be due to reactive hypoglycemia, dietary meal content, duration or timing of sampling after food digestion and absorption, medications such as insulin preparations, sulfonylureas, amylin analogues, or conditions such as overproduction of insulin.

Ref: Marks medical biochemistry and clinical approach



SIN No:PLP1316210

This test has been performed at Apollo Health & Lifestyle Ltd, Global Reference Laboratory,Hyderabad

Patient Name : Mr.SHASHI KANTH	Collected : 27/Mar/2023 10:55AM
Age/Gender : 37 Y 6 M 0 D/M	Received : 27/Mar/2023 03:19PM
UHID/MR No : CMAN.0000087015	Reported : 27/Mar/2023 05:58PM
Visit ID : CMANOPV166152	Status : Final Report
Ref Doctor : Dr.SELF	Sponsor Name : ARCOFEMI HEALTHCARE LIMITED
Emp/Auth/TPA ID : 151291	

DEPARTMENT OF BIOCHEMISTRY

ARCOFEMI - MEDIWHEEL - FULL BODY ANNUAL PLUS MALE - TMT - PAN INDIA - FY2324

Test Name	Result	Unit	Bio. Ref. Range	Method
HBA1C, GLYCATED HEMOGLOBIN , WHOLE BLOOD-EDTA	5.3	%		HPLC
ESTIMATED AVERAGE GLUCOSE (eAG) , WHOLE BLOOD-EDTA	105	mg/dL		Calculated

Comment:

Reference Range as per American Diabetes Association (ADA):

REFERENCE GROUP	HBA1C IN %
NON DIABETIC ADULTS >18 YEARS	<5.7
AT RISK (PREDIABETES)	5.7 – 6.4
DIAGNOSING DIABETES	≥ 6.5
DIABETICS	
· EXCELLENT CONTROL	6 – 7
· FAIR TO GOOD CONTROL	7 – 8
· UNSATISFACTORY CONTROL	8 – 10
· POOR CONTROL	>10

Note: Dietary preparation or fasting is not required.

1. A1C test should be performed at least two times a year in patients who are meeting treatment goals (and who have stable glycemic control).
2. Lowering A1C to below or around 7% has been shown to reduce microvascular and neuropathic complications of type 1 and type 2 diabetes. When mean annual HbA1c is <1.1 times ULN (upper limit of normal), renal and retinal complications are rare, but complications occur in >70% of cases when HbA1c is >1.7 times ULN.
3. Falsely low HbA1c (below 4%) may be observed in patients with clinical conditions that shorten erythrocyte life span or decrease mean erythrocyte age. HbA1c may not accurately reflect glycemic control when clinical conditions that affect erythrocyte survival are present. Fructosamine may be used as an alternate measurement of glycemic control

Patient Name : Mr.SHASHI KANTH	Collected : 27/Mar/2023 10:55AM
Age/Gender : 37 Y 6 M 0 D/M	Received : 27/Mar/2023 03:19PM
UHID/MR No : CMAN.0000087015	Reported : 27/Mar/2023 05:58PM
Visit ID : CMANOPV166152	Status : Final Report
Ref Doctor : Dr.SELF	Sponsor Name : ARCOFEMI HEALTHCARE LIMITED
Emp/Auth/TPA ID : 151291	

DEPARTMENT OF BIOCHEMISTRY

ARCOFEMI - MEDIWHEEL - FULL BODY ANNUAL PLUS MALE - TMT - PAN INDIA - FY2324

Test Name	Result	Unit	Bio. Ref. Range	Method
-----------	--------	------	-----------------	--------

Chromatogram Report

1234 V5.29 1234 2023-03-27 15:32:09
 ID EDT230032020
 Sample No. 03270135 SL 0001 - 02
 Patient ID
 Name
 Comment

CALIB Y = 1.1676X + 0.6473			
Name	%	Time	Area
A1A	0.4	0.26	4.25
A1B	0.4	0.33	5.05
F	0.5	0.39	6.00
LA1C+	1.9	0.48	21.95
SA1C	5.3	0.60	45.29
A0	93.3	0.91	1070.95
H-V0			
H-V1			
H-V2			

Total Area 1153.49

HbA1c 5.3 % IFCC 34 mmol/mol
HbA1 6.1 % HbF 0.5 %

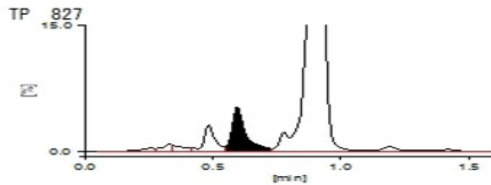

SIN No:EDT230032020

This test has been performed at Apollo Health & Lifestyle Ltd, Global Reference Laboratory,Hyderabad

Patient Name : Mr.SHASHI KANTH	Collected : 27/Mar/2023 10:55AM
Age/Gender : 37 Y 6 M 0 D/M	Received : 27/Mar/2023 03:37PM
UHID/MR No : CMAN.0000087015	Reported : 27/Mar/2023 04:45PM
Visit ID : CMANOPV166152	Status : Final Report
Ref Doctor : Dr.SELF	Sponsor Name : ARCOFEMI HEALTHCARE LIMITED
Emp/Auth/TPA ID : 151291	

DEPARTMENT OF BIOCHEMISTRY

ARCOFEMI - MEDIWHEEL - FULL BODY ANNUAL PLUS MALE - TMT - PAN INDIA - FY2324

Test Name	Result	Unit	Bio. Ref. Range	Method
-----------	--------	------	-----------------	--------

LIPID PROFILE , SERUM

TOTAL CHOLESTEROL	161	mg/dL	<200	CHO-POD
TRIGLYCERIDES	88	mg/dL	<150	GPO-POD
HDL CHOLESTEROL	41	mg/dL	40-60	Enzymatic Immunoinhibition
NON-HDL CHOLESTEROL	120	mg/dL	<130	Calculated
LDL CHOLESTEROL	102.4	mg/dL	<100	Calculated
VLDL CHOLESTEROL	17.6	mg/dL	<30	Calculated
CHOL / HDL RATIO	3.93		0-4.97	Calculated

Comment:

Reference Interval as per National Cholesterol Education Program (NCEP) Adult Treatment Panel III Report.

	Desirable	Borderline High	High	Very High
TOTAL CHOLESTEROL	< 200	200 - 239	≥ 240	
TRIGLYCERIDES	<150	150 - 199	200 - 499	≥ 500
LDL	Optimal < 100 Near Optimal 100-129	130 - 159	160 - 189	≥ 190
HDL	≥ 60			
NON-HDL CHOLESTEROL	Optimal <130; Above Optimal 130-159	160-189	190-219	>220

Measurements in the same patient can show physiological and analytical variations.

NCEP ATP III identifies non-HDL cholesterol as a secondary target of therapy in persons with high triglycerides.



SIN No:SE04333345

This test has been performed at Apollo Health & Lifestyle Ltd, Global Reference Laboratory,Hyderabad

Patient Name : Mr.SHASHI KANTH	Collected : 27/Mar/2023 10:55AM
Age/Gender : 37 Y 6 M 0 D/M	Received : 27/Mar/2023 03:37PM
UHID/MR No : CMAN.0000087015	Reported : 27/Mar/2023 04:45PM
Visit ID : CMANOPV166152	Status : Final Report
Ref Doctor : Dr.SELF	Sponsor Name : ARCOFEMI HEALTHCARE LIMITED
Emp/Auth/TPA ID : 151291	

DEPARTMENT OF BIOCHEMISTRY

ARCOFEMI - MEDIWHEEL - FULL BODY ANNUAL PLUS MALE - TMT - PAN INDIA - FY2324

Test Name	Result	Unit	Bio. Ref. Range	Method
-----------	--------	------	-----------------	--------

LIVER FUNCTION TEST (LFT) , SERUM

BILIRUBIN, TOTAL	0.71	mg/dL	0.3-1.2	DPD
BILIRUBIN CONJUGATED (DIRECT)	0.14	mg/dL	<0.2	DPD
BILIRUBIN (INDIRECT)	0.57	mg/dL	0.0-1.1	Dual Wavelength
ALANINE AMINOTRANSFERASE (ALT/SGPT)	24	U/L	<50	IFCC
ASPARTATE AMINOTRANSFERASE (AST/SGOT)	23.0	U/L	<50	IFCC
ALKALINE PHOSPHATASE	129.00	U/L	30-120	IFCC
PROTEIN, TOTAL	7.27	g/dL	6.6-8.3	Biuret
ALBUMIN	4.39	g/dL	3.5-5.2	BROMO CRESOL GREEN
GLOBULIN	2.88	g/dL	2.0-3.5	Calculated
A/G RATIO	1.52		0.9-2.0	Calculated



Patient Name : Mr.SHASHI KANTH	Collected : 27/Mar/2023 10:55AM
Age/Gender : 37 Y 6 M 0 D/M	Received : 27/Mar/2023 03:37PM
UHID/MR No : CMAN.0000087015	Reported : 27/Mar/2023 04:45PM
Visit ID : CMANOPV166152	Status : Final Report
Ref Doctor : Dr.SELF	Sponsor Name : ARCOFEMI HEALTHCARE LIMITED
Emp/Auth/TPA ID : 151291	

DEPARTMENT OF BIOCHEMISTRY

ARCOFEMI - MEDIWHEEL - FULL BODY ANNUAL PLUS MALE - TMT - PAN INDIA - FY2324

Test Name	Result	Unit	Bio. Ref. Range	Method
-----------	--------	------	-----------------	--------

RENAL PROFILE/RENAL FUNCTION TEST (RFT/KFT) , SERUM

CREATININE	0.84	mg/dL	0.84 - 1.25	Modified Jaffe, Kinetic
UREA	38.90	mg/dL	17-43	GLDH, Kinetic Assay
BLOOD UREA NITROGEN	18.2	mg/dL	8.0 - 23.0	Calculated
URIC ACID	6.53	mg/dL	3.5-7.2	Uricase PAP
CALCIUM	9.44	mg/dL	8.8-10.6	Arsenazo III
PHOSPHORUS, INORGANIC	3.33	mg/dL	2.5-4.5	Phosphomolybdate Complex
SODIUM	139	mmol/L	136-146	ISE (Indirect)
POTASSIUM	3.7	mmol/L	3.5-5.1	ISE (Indirect)
CHLORIDE	102	mmol/L	101-109	ISE (Indirect)



SIN No:SE04333345

This test has been performed at Apollo Health & Lifestyle Ltd, Global Reference Laboratory,Hyderabad

Patient Name : Mr.SHASHI KANTH	Collected : 27/Mar/2023 10:55AM
Age/Gender : 37 Y 6 M 0 D/M	Received : 27/Mar/2023 03:37PM
UHID/MR No : CMAN.0000087015	Reported : 27/Mar/2023 04:45PM
Visit ID : CMANOPV166152	Status : Final Report
Ref Doctor : Dr.SELF	Sponsor Name : ARCOFEMI HEALTHCARE LIMITED
Emp/Auth/TPA ID : 151291	

DEPARTMENT OF BIOCHEMISTRY

ARCOFEMI - MEDIWHEEL - FULL BODY ANNUAL PLUS MALE - TMT - PAN INDIA - FY2324

Test Name	Result	Unit	Bio. Ref. Range	Method
GAMMA GLUTAMYL TRANSPEPTIDASE (GGT) , SERUM	17.00	U/L	<55	IFCC



SIN No:SE04333345

This test has been performed at Apollo Health & Lifestyle Ltd, Global Reference Laboratory,Hyderabad

Patient Name : Mr.SHASHI KANTH	Collected : 27/Mar/2023 10:55AM
Age/Gender : 37 Y 6 M 0 D/M	Received : 27/Mar/2023 03:36PM
UHID/MR No : CMAN.0000087015	Reported : 27/Mar/2023 04:25PM
Visit ID : CMANOPV166152	Status : Final Report
Ref Doctor : Dr.SELF	Sponsor Name : ARCOFEMI HEALTHCARE LIMITED
Emp/Auth/TPA ID : 151291	

DEPARTMENT OF IMMUNOLOGY

ARCOFEMI - MEDIWHEEL - FULL BODY ANNUAL PLUS MALE - TMT - PAN INDIA - FY2324

Test Name	Result	Unit	Bio. Ref. Range	Method
-----------	--------	------	-----------------	--------

THYROID PROFILE (TOTAL T3, TOTAL T4, TSH) , SERUM

TRI-IODOTHYRONINE (T3, TOTAL)	1.15	ng/mL	0.7-2.04	CLIA
THYROXINE (T4, TOTAL)	10.55	µg/dL	6.09-12.23	CLIA
THYROID STIMULATING HORMONE (TSH)	0.003	µIU/mL	0.34-5.60	CLIA

Comment:

Serum TSH concentrations exhibit a diurnal variation with the peak occurring during the night and the nadir occurring between 10 a.m. and 4 p.m. In primary hypothyroidism, thyroid-stimulating hormone (TSH) levels will be elevated. In primary hyperthyroidism, TSH levels will be low. Elevated or low TSH in the context of normal free thyroxine is often referred to as subclinical hypo- or hyperthyroid-ism, respectively. Physiological rise in Total T3 / T4 levels is seen in pregnancy and in patients on steroid therapy.

Recommended test for T3 and T4 is unbound fraction or free levels as it is metabolically active.

Note:

For pregnant females	Bio Ref Range for TSH in uIU/ml (As per American Thyroid Association)
First trimester	0.1 - 2.5
Second trimester	0.2 – 3.0
Third trimester	0.3 – 3.0



SIN No:SPL23051624

This test has been performed at Apollo Health & Lifestyle Ltd, Global Reference Laboratory,Hyderabad

Patient Name : Mr.SHASHI KANTH	Collected : 27/Mar/2023 10:55AM
Age/Gender : 37 Y 6 M 0 D/M	Received : 27/Mar/2023 04:13PM
UHID/MR No : CMAN.0000087015	Reported : 27/Mar/2023 05:37PM
Visit ID : CMANOPV166152	Status : Final Report
Ref Doctor : Dr.SELF	Sponsor Name : ARCOFEMI HEALTHCARE LIMITED
Emp/Auth/TPA ID : 151291	

DEPARTMENT OF CLINICAL PATHOLOGY

ARCOFEMI - MEDIWHEEL - FULL BODY ANNUAL PLUS MALE - TMT - PAN INDIA - FY2324

Test Name	Result	Unit	Bio. Ref. Range	Method
-----------	--------	------	-----------------	--------

COMPLETE URINE EXAMINATION , URINE

PHYSICAL EXAMINATION

COLOUR	PALE YELLOW		PALE YELLOW	Visual
TRANSPARENCY	CLEAR		CLEAR	Visual
pH	6.0		5-7.5	Bromothymol Blue
SP. GRAVITY	1.025		1.002-1.030	Bromothymol Blue

BIOCHEMICAL EXAMINATION

URINE PROTEIN	NEGATIVE		NEGATIVE	PROTEIN ERROR OF INDICATOR
GLUCOSE	NEGATIVE		NEGATIVE	GOD-POD
URINE BILIRUBIN	NEGATIVE		NEGATIVE	AZO COUPLING
URINE KETONES (RANDOM)	NEGATIVE		NEGATIVE	NITROPRUSSIDE
UROBILINOGEN	NORMAL		NORMAL	EHRlich
BLOOD	NEGATIVE		NEGATIVE	Peroxidase
NITRITE	NEGATIVE		NEGATIVE	Diazotization
LEUCOCYTE ESTERASE	NEGATIVE		NEGATIVE	PYRROLE HYDROLYSIS

CENTRIFUGED SEDIMENT WET MOUNT AND MICROSCOPY

PUS CELLS	2-3	/hpf	0-5	Microscopy
EPITHELIAL CELLS	1-2	/hpf	<10	MICROSCOPY
RBC	NIL	/hpf	0-2	MICROSCOPY
CASTS	NIL		0-2 Hyaline Cast	MICROSCOPY
CRYSTALS	ABSENT		ABSENT	MICROSCOPY



SIN No:UR2086820

This test has been performed at Apollo Health & Lifestyle Ltd, Global Reference Laboratory,Hyderabad

Patient Name : Mr.SHASHI KANTH	Collected : 27/Mar/2023 10:55AM
Age/Gender : 37 Y 6 M 0 D/M	Received : 28/Mar/2023 08:20AM
UHID/MR No : CMAN.0000087015	Reported : 28/Mar/2023 10:29AM
Visit ID : CMANOPV166152	Status : Final Report
Ref Doctor : Dr.SELF	Sponsor Name : ARCOFEMI HEALTHCARE LIMITED
Emp/Auth/TPA ID : 151291	

DEPARTMENT OF CLINICAL PATHOLOGY

ARCOFEMI - MEDIWHEEL - FULL BODY ANNUAL PLUS MALE - TMT - PAN INDIA - FY2324

Test Name	Result	Unit	Bio. Ref. Range	Method
URINE GLUCOSE(POST PRANDIAL)	NEGATIVE		NEGATIVE	Dipstick

SIN No:UPP014479

This test has been performed at Apollo Health & Lifestyle Ltd, Global Reference Laboratory,Hyderabad



Patient Name : Mr.SHASHI KANTH	Collected : 27/Mar/2023 10:55AM
Age/Gender : 37 Y 6 M 0 D/M	Received : 27/Mar/2023 04:12PM
UHID/MR No : CMAN.0000087015	Reported : 27/Mar/2023 05:08PM
Visit ID : CMANOPV166152	Status : Final Report
Ref Doctor : Dr.SELF	Sponsor Name : ARCOFEMI HEALTHCARE LIMITED
Emp/Auth/TPA ID : 151291	

DEPARTMENT OF CLINICAL PATHOLOGY

ARCOFEMI - MEDIWHEEL - FULL BODY ANNUAL PLUS MALE - TMT - PAN INDIA - FY2324

Test Name	Result	Unit	Bio. Ref. Range	Method
URINE GLUCOSE(FASTING)	NEGATIVE		NEGATIVE	Dipstick

*** End Of Report ***

Result/s to Follow:
PERIPHERAL SMEAR



DR. SHALINI SINGH
M.B.B.S, MD
Consultant Pathologist

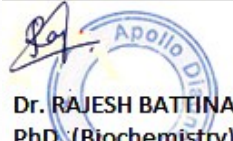

Dr. RAJESH BATTINA
PhD. (Biochemistry)
Consultant Biochemist



Dr. R.SHALINI
M.B.B.S, M.D(Pathology)
Consultant Pathologist



Dr Sewjanya
MBBS, MD(Pathology)
Consultant Pathologist



27.03.2023 11:32:08
APOLLO CLINIC
MANIKONDA
HYDERABAD

Location:
Order Number:
Visit:
Indication:
Medication 1:
Medication 2:
Medication 3:

Room:

83 bpm
-- / -- mmHg

Technician:
Ordering Ph:
Referring Ph:
Attending Ph:

QRS : 94 ms
QT / QTcBaz : 366 / 430 ms
PR : 128 ms
P : 94 ms
RR / PP : 720 / 722 ms
P / QRS / T : 44 / -5 / 25 degrees

Normal sinus rhythm
Normal ECG

~~9R. II. - AVF.~~
[Signature]

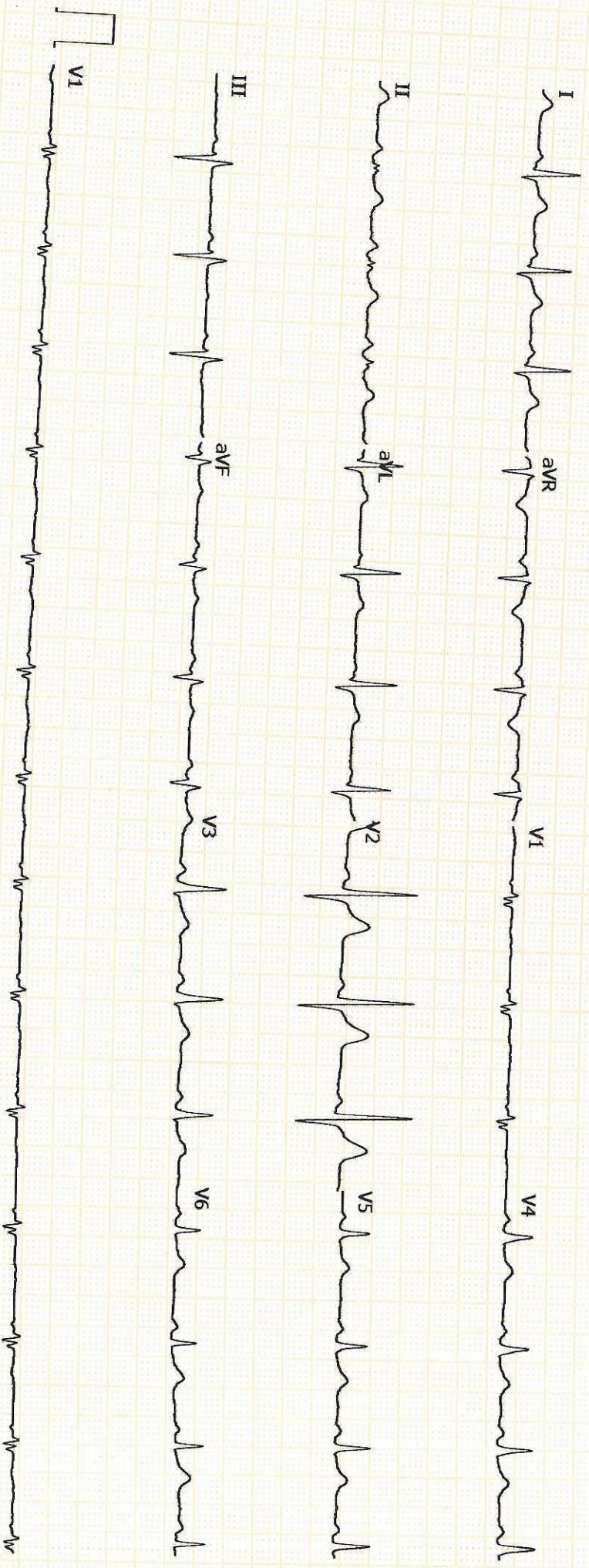

MR. SHASHI KANTH,

Patient ID CMAN.87015

03/27/2023

1:07:07pm

12-Lead Report

PRETEST

SUPINE

00:12

APOLLO CLINIC

89 bpm
100/80 mmHg

BRUCE
0.0 mph
0.0 %

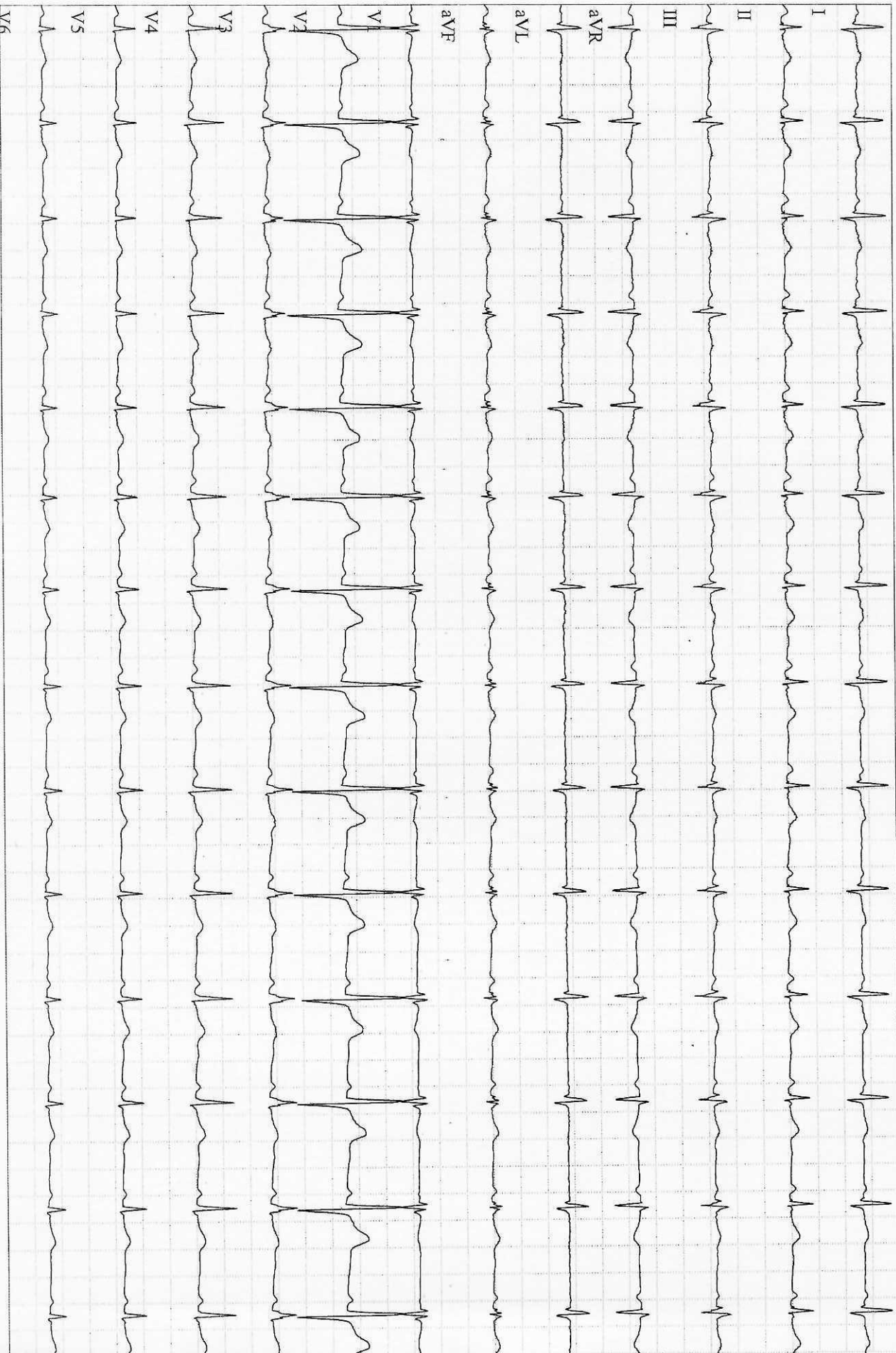

GE CardioSoft V6.73 (2)

25 mm/s 10 mm/mV 50Hz 0.01Hz FRF+ HR(V2,I)

Start of Test: 1:06:49pm

Page 1

MR. SHASHI KANTH,
Patient ID CMAN.87015
03/27/2023
1:07:13pm

82 bpm
100/80 mmHg

12-Lead Report
PRETEST
STANDING
00:18

BRUCE
0.0 mph
0.0 %

APOLLO CLINIC

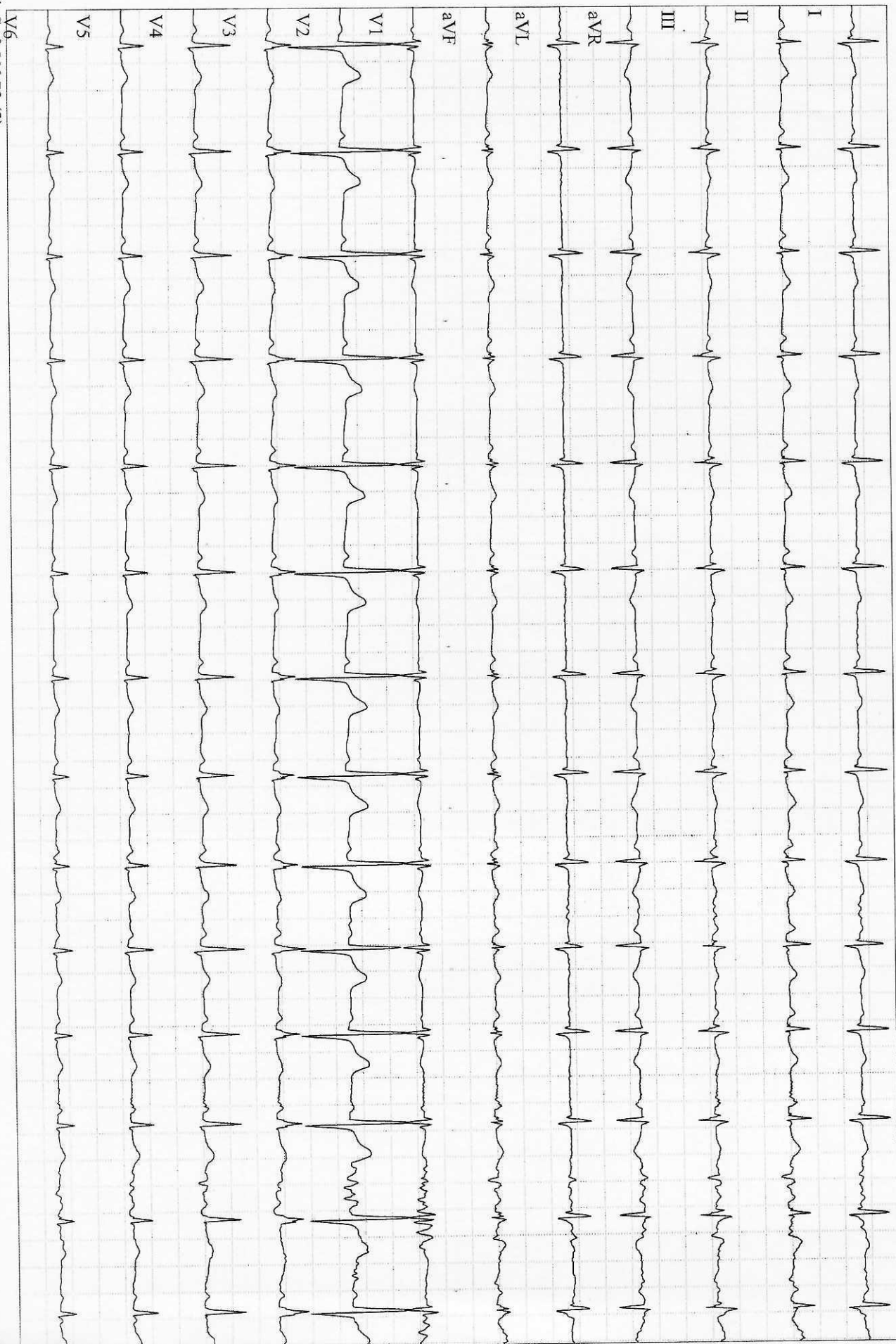

MR. SHASHI KANTH,
 Patient ID CMAN.87015
 03/27/2023
 1:10:00pm

126 bpm

Linked Medians
 EXERCISE
 STAGE 1
 02:50

BRUCE
 1.7 mph
 10.0 %

APOLLO CLINIC

Lead
 ST Level (mV)
 ST Slope (mV/s)

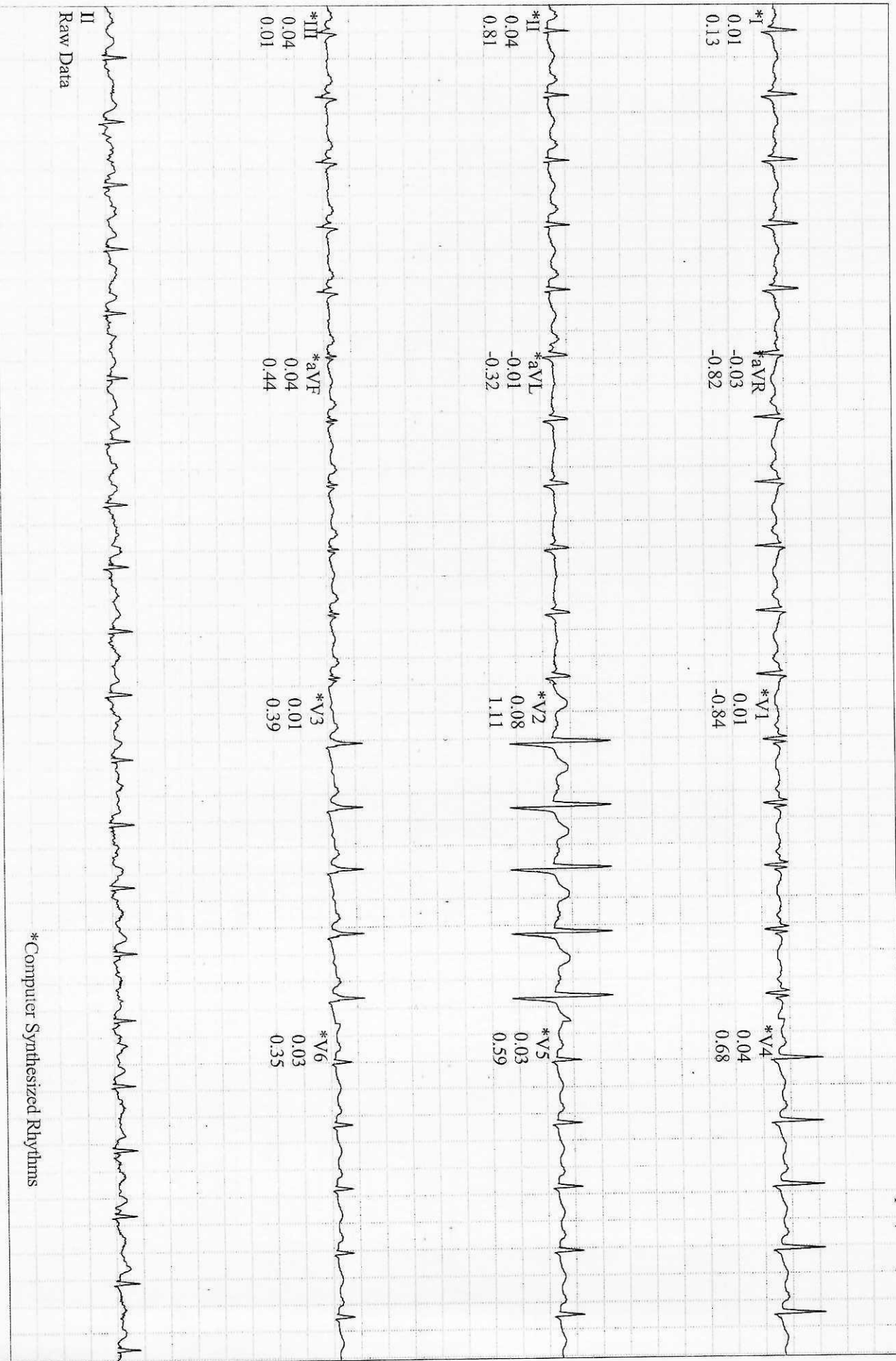

*Computer Synthesized Rhythms

MR. SHASHI KANTH,
 Patient ID CMAN.87015
 03/27/2023
 1:13:00pm

157 bpm
 110/80 mmHg

Linked Medians
 EXERCISE
 STAGE 2
 05:50

BRUCE
 2.5 mph
 12.0 %

APOLLO CLINIC

Lead
 ST Level (mV)
 ST Slope (mV/s)

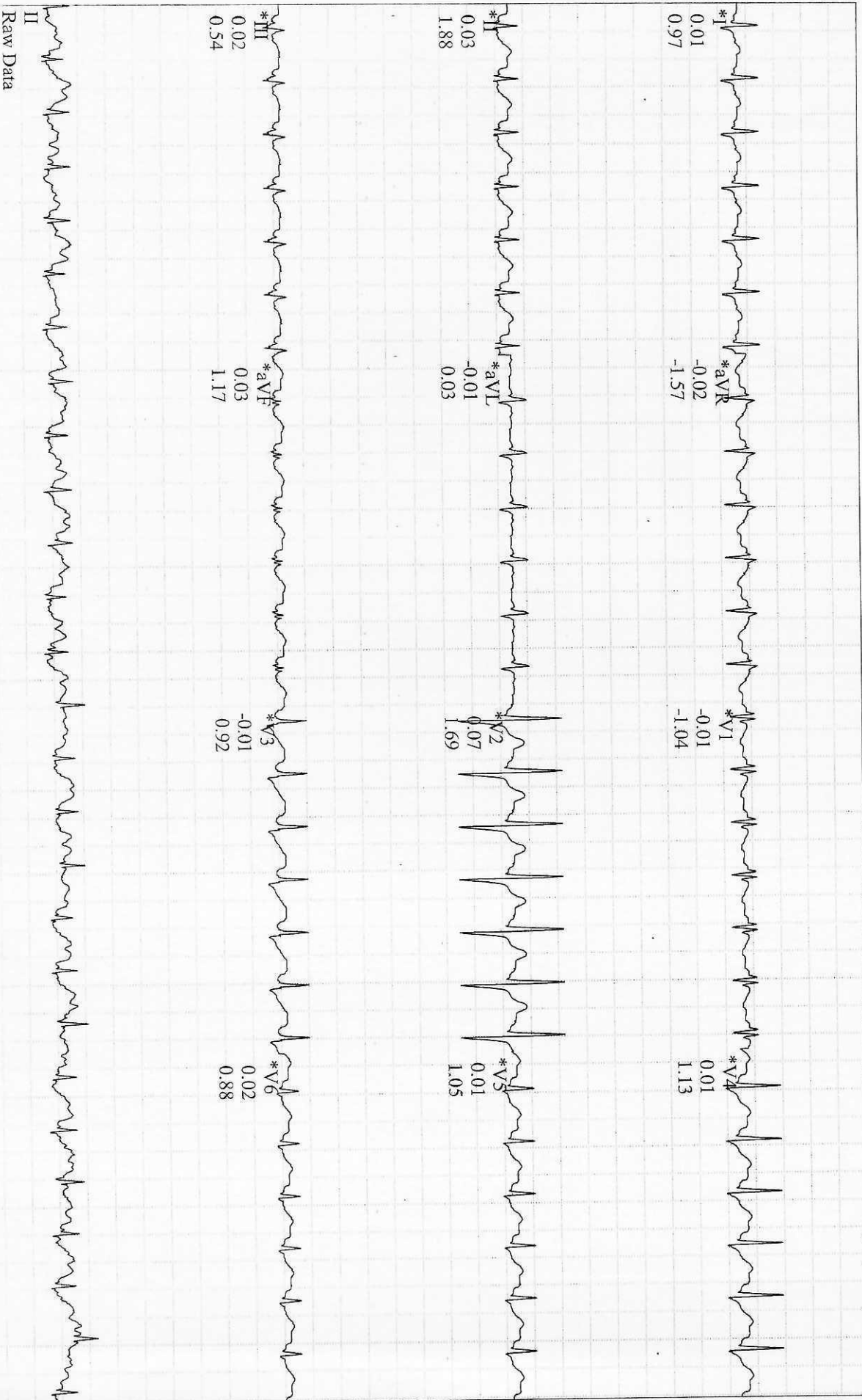

*Computer Synthesized Rhythms

MR. SHASHI KANTH,
Patient ID CMAN.87015

03/27/2023
1:16:00pm

187 bpm
120/80 mmHg

Linked Medians
EXERCISE
STAGE 3
08:50

BRUCE
3.4 mph
14.0 %

APOLLO CLINIC

Lead
ST Level (mV)
ST Slope (mV/s)

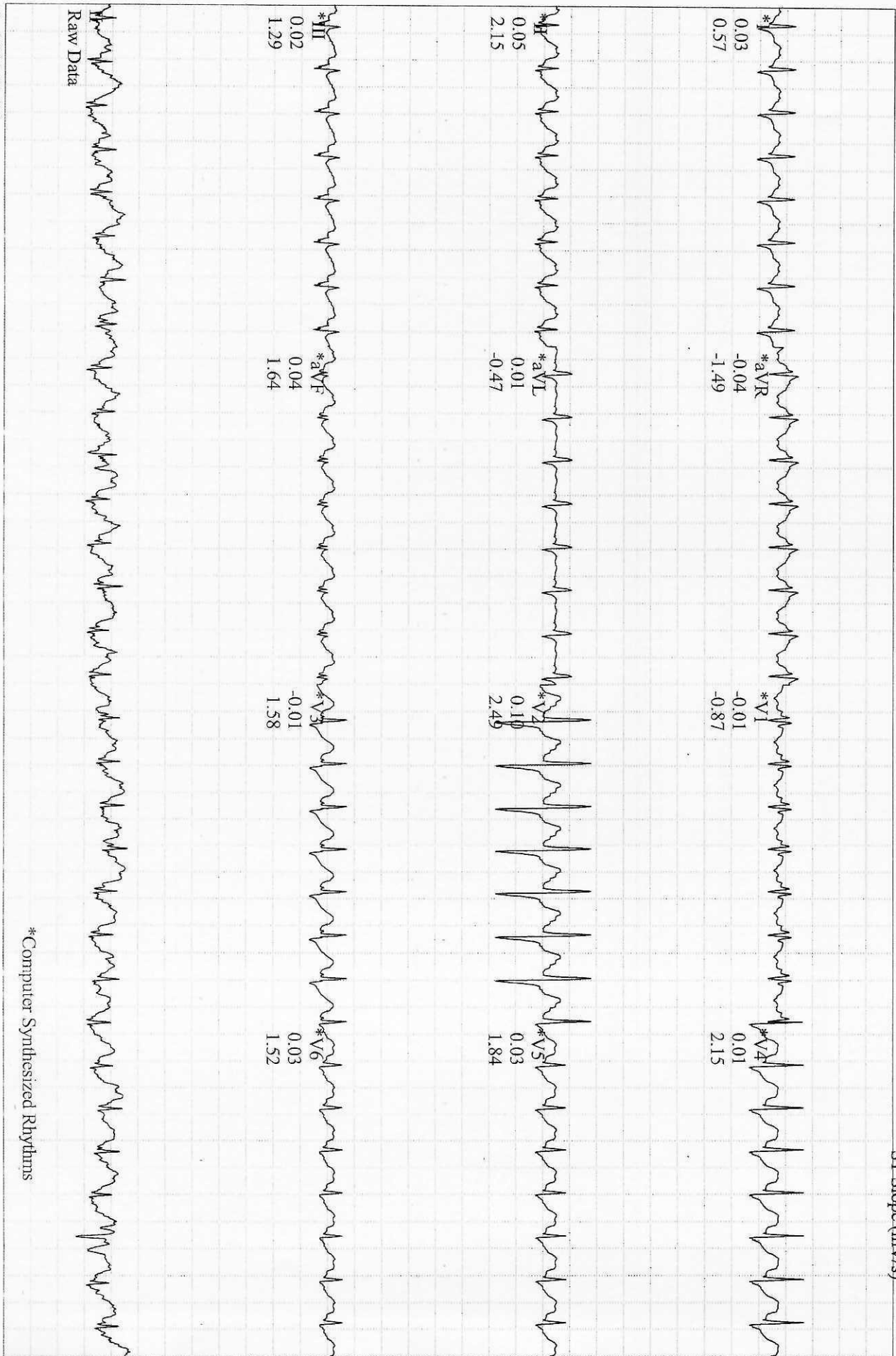

MR. SHASHI KANTH,
 Patient ID CMAN.87015
 03/27/2023
 1:16:14pm

187 bpm
 120/80 mmHg

Linked Medians (PEAK EXERCISE)
 EXERCISE
 STAGE 4
 09:04
 BRUCE
 4.2 mph
 16.0 %

Lead
 ST Level (mV)
 ST Slope (mV/s)

APOLLO CLINIC

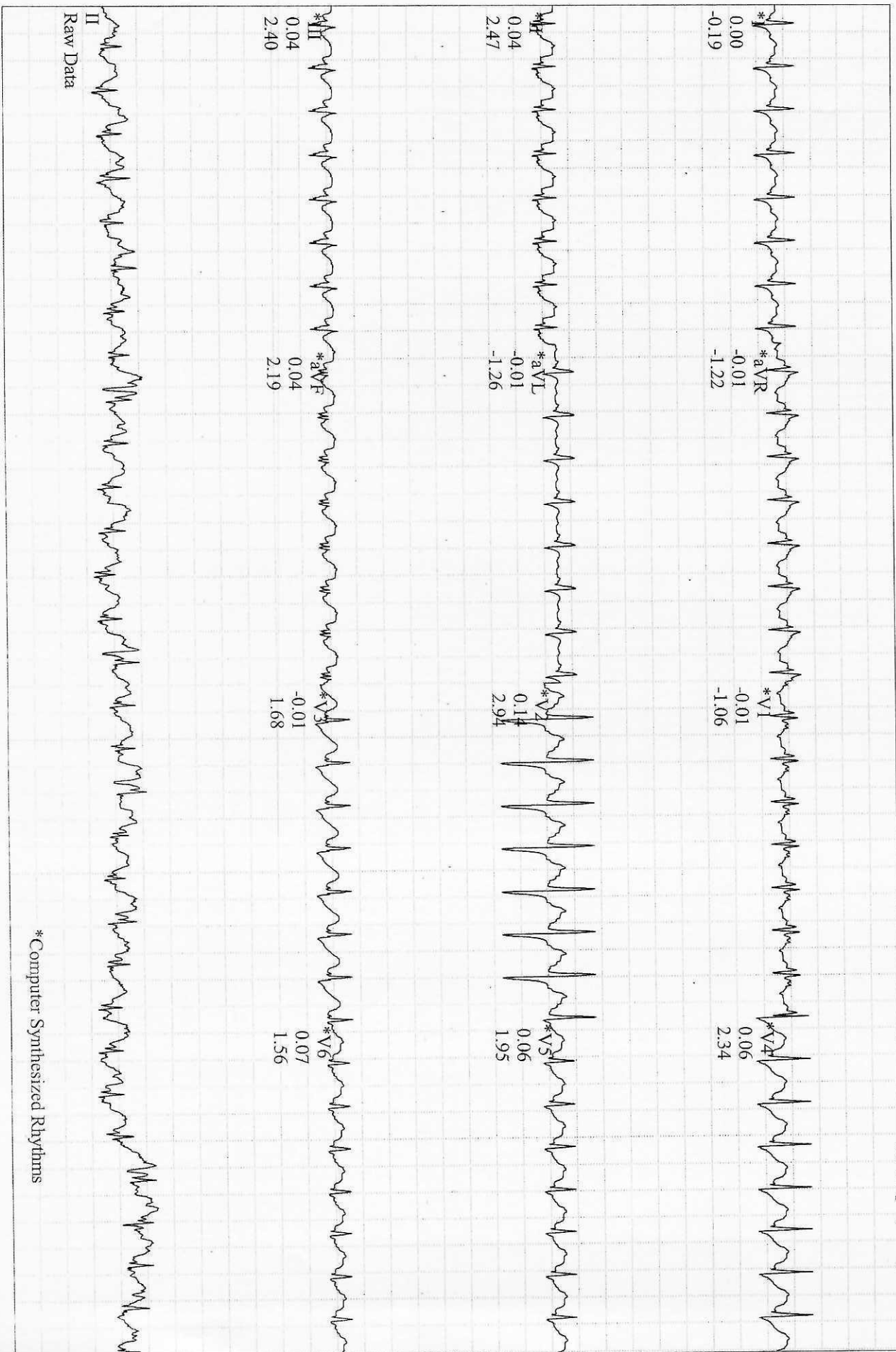

MR. SHASHI KANTH,
Patient ID CMAN.87015
03/27/2023
1:17:13pm

151 bpm

Linked Medians
RECOVERY
#1
01:00

BRUCE
0.0 mph
0.0%

APOLLO CLINIC

Lead
ST Level (mV)
ST Slope (mV/s)

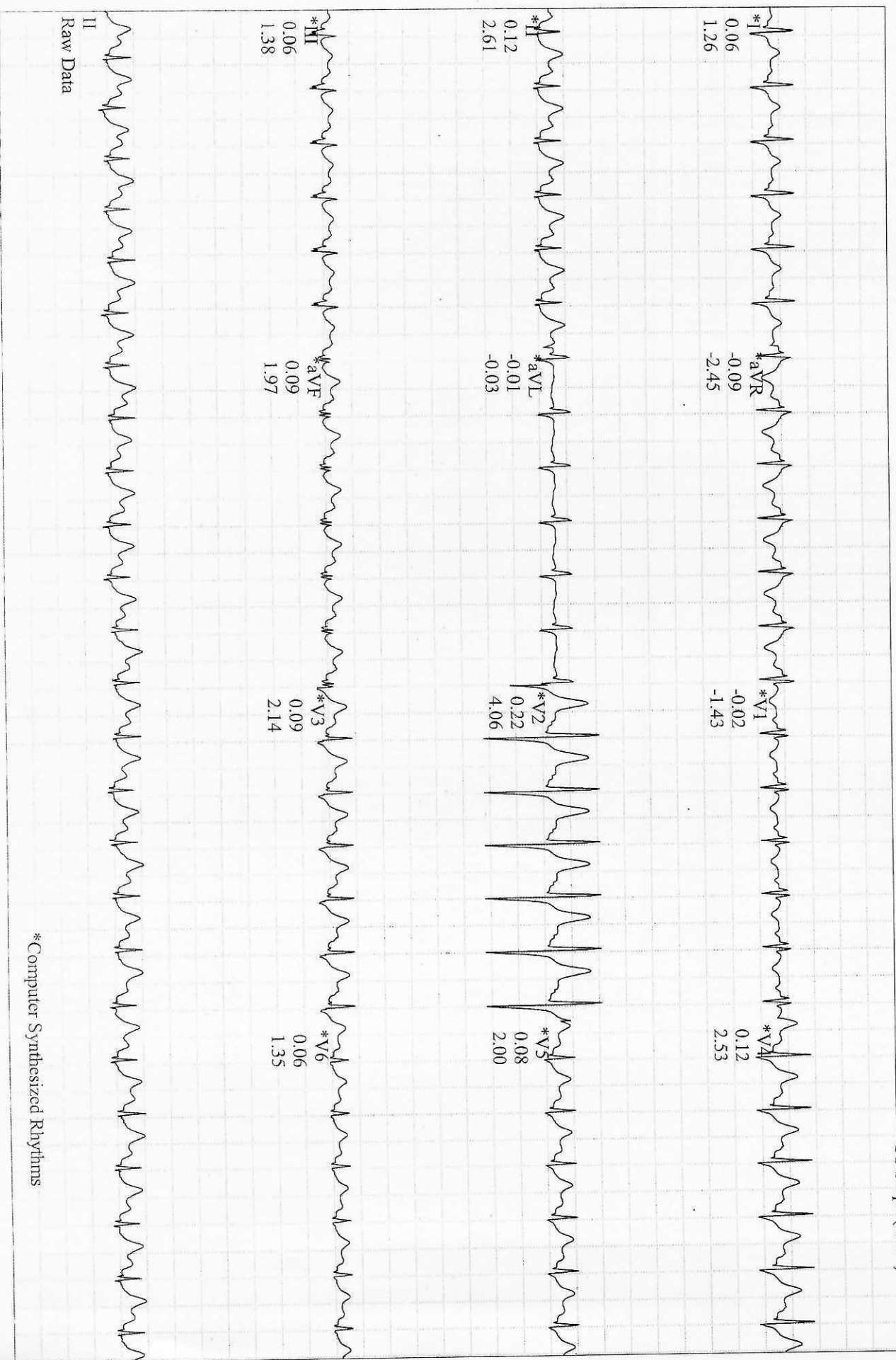

*Computer Synthesized Rhythms

MR. SHASHI KANTH,
Patient ID CMAN.87015
03/27/2023
1:19:13pm

117 bpm
110/80 mmHg

Linked Medians
RECOVERY
#1
03:00

BRUCE
0.0 mph
0.0 %

Lead
ST Level (mV)
ST Slope (mV/s)

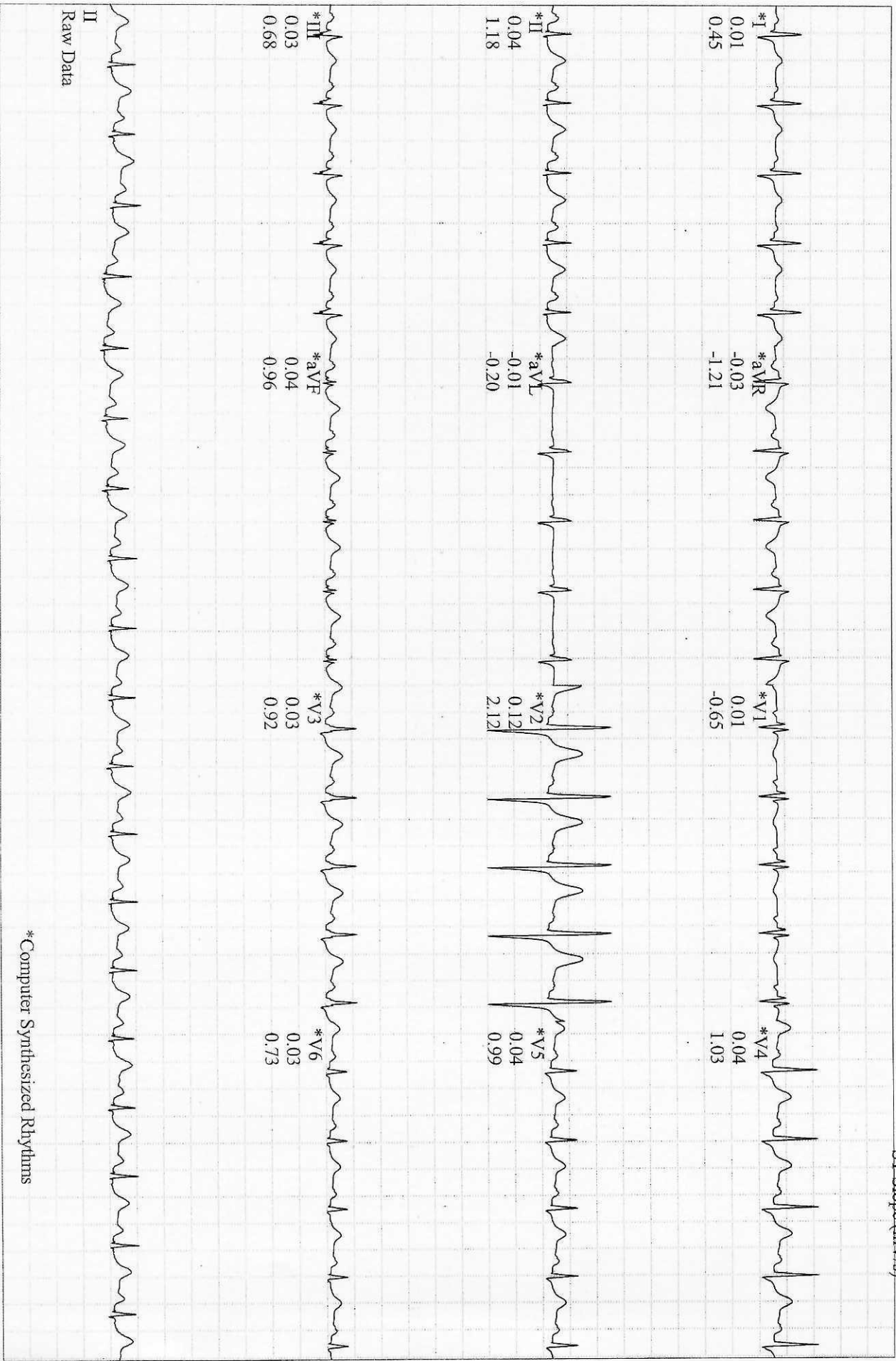

MR. SHASHI KANTH,
 Patient ID CMAN.87015
 03/27/2023 Male 168 cm 65 kg
 1:06:49pm 37yrs Asian
 Meds:

Test Reason:
 Medical History:

Ref. MD: Ordering MD:
 Technician: Test Type:
 Comment:

BRUCE: Total Exercise Time 09:03
 Max HR: 187 bpm 102% of max predicted 183 bpm HR at rest: 98
 Max BP: 120/80 mmHg BP at rest: 100/80 Max RPP: 22080 mmHg*bpm
 Maximum Workload: 10.10 METS
 Max. ST: -0.06 mV, 0.00 mV/s in V3; EXERCISE STAGE 2 04:30
 ST/HR index: 0.09 μ V/bpm
Reasons for Termination: Target heart rate achieved
Summary: Resting ECG: normal. Functional Capacity: normal. HR Response to Exercise: appropriate. BP Response to Exercise: normal resting BP - appropriate response. Chest Pain: none. Arrhythmias: none. ST Changes: none. Overall impression: Normal stress test.

Phase Name	Stage Name	Time in Stage	Speed (mph)	Grade (%)	Workload (METS)	HR (bpm)	BP (mmHg)	RPP (mmHg*bpm)	VE (l/min)	ST Level (V3 mV)	Comment
PRETEST	SUPINE	00:14	0.00	0.00	1.0	87	100/80	8700	0	0.01	
	STANDING	00:07	0.00	0.00	1.0	82			0	0.02	
EXERCISE	STAGE 1	03:00	1.70	10.00	4.6	122	110/80	17600	0	0.01	
	STAGE 2	03:00	2.50	12.00	7.0	160	120/80	22440	0	-0.01	
	STAGE 3	03:00	3.40	14.00	10.1	187	120/80		0	-0.01	
	STAGE 4	00:04			9.7	187			0		
RECOVERY		03:03	0.00	0.00	1.0	117	110/80	12870	0	0.03	

Normal - FMT.



Patient Name : Mr. Shashi Kanth

Age/Gender : 37 Y/M

UHID/MR No. : CMAN.0000087015

OP Visit No : CMANOPV166152

Sample Collected on :

Reported on : 27-03-2023 12:43

LRN# : RAD1960769

Specimen :

Ref Doctor : SELF

Emp/Auth/TPA ID : 151291

DEPARTMENT OF RADIOLOGY

ULTRASOUND - WHOLE ABDOMEN

Liver appears normal in size 11.68 cm and echotexture. No focal lesion is seen. PV and CBD normal. No dilatation of the intrahepatic biliary radicals.

Gall bladder is well distended. No evidence of calculus. Wall thickness appears normal. No evidence of periGB collection. No evidence of focal lesion is seen.

Spleen appears normal in size 11.45 cm. No focal lesion seen. Splenic vein appears normal.

Pancreas appears normal in echopattern. No focal/mass lesion/calcification. No evidence of peripancreatic free fluid or collection. Pancreatic duct appears normal.

Both the kidneys appear normal in size, shape and echopattern. Cortical thickness and CM differentiation are maintained. No calculus / hydronephrosis seen on either side.

Right kidney: 8.49 x 4.74 cm.

Left kidney: 10.03 x 4.56 cm.

Urinary Bladder is well distended and appears normal. No evidence of any wall thickening or abnormality. No evidence of any intrinsic or extrinsic bladder abnormality detected.

Prostate is normal in size 2.99 x 3.10 x 3.40 cm and echo texture; volume measuring 16.49 ml. No evidence of necrosis/calcification seen.

IMPRESSION:-

No significant abnormality detected.

Suggest – clinical correlation.

(The sonography findings should always be considered in correlation with the clinical and other investigation finding where applicable.) It is only a professional opinion, Not valid for medico legal purpose.

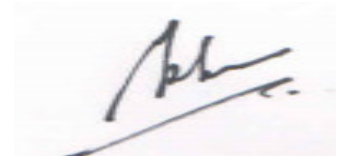

Dr. MD RAHEEMUDDIN QURESHI



Patient Name : Mr. Shashi Kanth

Age/Gender : 37 Y/M

Radiology

Patient Name : Mr. Shashi Kanth

Age/Gender : 37 Y/M

UHID/MR No. : CMAN.0000087015

OP Visit No : CMANOPV166152

Sample Collected on :

Reported on : 27-03-2023 11:43

LRN# : RAD1960769

Specimen :

Ref Doctor : SELF

Emp/Auth/TPA ID : 151291

DEPARTMENT OF RADIOLOGY

X-RAY CHEST PA

Cardiac is normal in size.

Both lung fields and hila are normal .

No obvious active pleuro-parenchymal lesion seen .

Both costophrenic and cardiophrenic angles are clear .

Both diaphragms are normal in position and contour .

Thoracic wall and soft tissues appear normal.

CONCLUSION :

No obvious abnormality seen

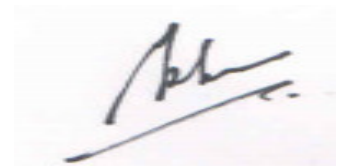

Dr. MD RAHEEMUDDIN QURESHI
Radiology

Fwd: Health Check up Booking Confirmed Request(bobS35037),Package Code-PKG10000311, Beneficiary Code-34986

STELLA RANI NEERUDU <STELLA.NEERUDU@bankofbaroda.com>
Sun 3/26/2023 3:38 PM

To: Manikonda Clinic <manikonda@apolloclinic.com>

[Get Outlook for iOS](#)

From: Mediwheel <wellness@mediwheel.in>

Sent: Thursday, March 23, 2023 4:04 PM

To: STELLA RANI NEERUDU <STELLA.NEERUDU@bankofbaroda.com>

Cc: customercare@mediwheel.in <customercare@mediwheel.in>

Subject: Health Check up Booking Confirmed Request(bobS35037),Package Code-PKG10000311, Beneficiary Code-34986

****सावधान:** यह मेल बैंक डोमेन के बाहर से आया है. अगर आप प्रेषक को नहीं जानते तो मेल में दी गयी लिंक पर क्लिक ना करें या अटैचमेंट ना खोलें.

****CAUTION:** THIS MAIL IS ORIGINATED FROM OUTSIDE OF THE BANK'S DOMAIN. DO NOT CLICK ON LINKS OR OPEN ATTACHMENTS UNLESS YOU KNOW THE SENDER.

011-41195959

Email:wellness@mediwheel.in

Dear **Shashi kanth,**

Please find the confirmation for following request.

Booking Date : 21-03-2023
Package Name : Arcofemi MediWheel Full Body Annual Plus Male 2D ECHO
Name of Diagnostic/Hospital : Apollo Clinic
Address of Diagnostic/Hospital : D.No " 8-1-284/OU/439 & 440, O.U Colony, Shaikpet, Manikonda Road. Opp: Telangana Grameena Bank, Near Bheemas Hotel. - 500008
Contact Details : (040)23568981 - 84/6309937230
City : Hyderabad
State : Telangana
Pincode : 500008

Appointment Date : 27-03-2023

Confirmation Status : Confirmed

Preferred Time : 08:15:AM

Comment : APPOINTMENT TIME 9:00AM

Instructions to undergo Health Check:

1. Please ensure you are on complete fasting for 10-To-12-Hours prior to check.
2. During fasting time do not take any kind of medication, alcohol, cigarettes, tobacco or any other liquids (except Water) in the morning.
3. Bring urine sample in a container if possible (containers are available at the Health Check centre).
4. Please bring all your medical prescriptions and previous health medical records with you.
5. Kindly inform the health check reception in case if you have a history of diabetes and cardiac problems.

For Women:

1. Pregnant Women or those suspecting are advised not to undergo any X-Ray test.
 2. It is advisable not to undergo any Health Check during menstrual cycle.
- Request you to reach half an hour before the scheduled time.

In case of further assistance, Please reach out to Team Mediwheel.

Â© 2021-2022, Arcofemi Healthcare Limited.

bob World - Download the app today आज़ादी का अमृत महोत्सव - Azadi Ka Amrit Mahotsav

अस्वीकरण:

***** यह ईमेल (किसी भी संलग्नक सहित) केवल अपेक्षित प्राप्तकर्ता/ओं के उपयोग के लिए है और इसमें ऐसी सामग्री हो सकती है जो कंपनी की गोपनीय और निजी सूचना हो. दूसरों द्वारा इसमें कोई भी संशोधन या इसे आधार बनाना या इस संदेश की किसी भी या सभी सामग्री को कॉपी करना या वितरित करना या अग्रेषित करना पूरी तरह से वर्जित है. यदि आप अपेक्षित प्राप्तकर्ता नहीं हैं, तो कृपया ईमेल द्वारा संबंधित प्रेषक से संपर्क करें और सभी प्रतियां हटा दें. इस संबंध में आपका सहयोग वांछनीय है.

Disclaimer:

***** This email (including any attachments) is intended for the sole use of the intended recipient/s and may contain material that is CONFIDENTIAL AND PRIVATE COMPANY INFORMATION. Any review or reliance by others or copying or distribution or forwarding of any or all of the contents in this message is STRICTLY PROHIBITED. If you are not the intended recipient, please contact the sender by email and delete all copies; your cooperation in this regard is appreciated.

आयकर विभाग

INCOME TAX DEPARTMENT



भारत सरकार

GOVT. OF INDIA

DEVARAPALLI SHASHI KANTH

CHANTI BABU DEVARAPALLI

10/05/1985

Permanent Account Number

AQAPD1912E

Signature



20112008