



भारत सरकार

Government of India



सुष्मिता कुमारी सिन्हा

Sushmita Kumari Sinha

जन्म तिथि/ DOB: 22/12/1997

महिला / FEMALE



2501 1364 0300

मेरा आधार, मेरी पहचान



SUSHMITA KR.SINHA  
Female 26Years

Diagnosis Information:

Sinus Rhythm  
Short PR Interval  
Slight ST Depression(V2,V3)

HR : 84 bpm  
P : 86 ms  
PR : 109 ms  
QRS : 78 ms  
QT/QTc : 344/409 ms  
P/QRS/T : 58/61/38 °  
RV5/SV1 : 1.844/0.571 mV

Ref-Phys. :

Report Confirmed by:

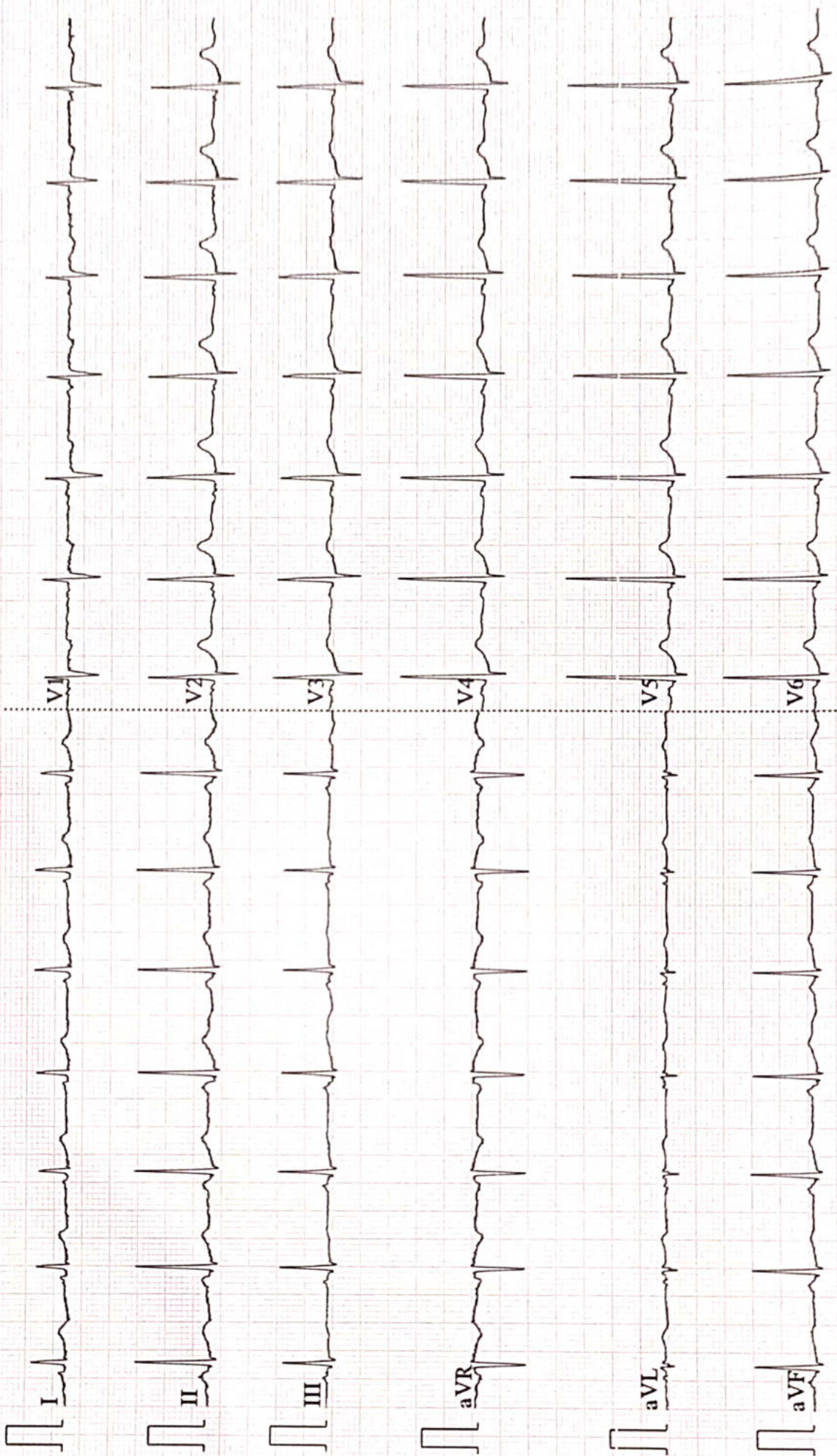





ISO 9001 : 2015

# AAROGYAM DIAGNOSTICS

(A UNIT OF CULPAM HEALTH CARE PVT. LTD.)

F- 41, P.C. Colony, Opp. Madhuban Complex,  
Near Malahi Pakari Chowk, Kankarbagh, Patna – 20

9264278360, 9065875700, 8789391403

info@aarogyamdiagnostics.com

www.aarogyamdiagnostics.com

<b>Date</b>	<b>19/03/2023</b>	<b>Srl No.</b>	<b>12</b>	<b>Patient Id</b>	<b>2303190012</b>
<b>Name</b>	<b>Mrs. SUSHMITA KUMARI SINHA</b>	<b>Age</b>	<b>25 Yrs.</b>	<b>Sex</b>	<b>F</b>
<b>Ref. By</b>	<b>Dr.BOB</b>				

Test Name	Value	Unit	Normal Value
BOB			
HB A1C	5.2	%	

### EXPECTED VALUES :-

Metabolically healthy patients	=	4.8 - 5.5 % HbA1C
Good Control	=	5.5 - 6.8 % HbA1C
Fair Control	=	6.8-8.2 % HbA1C
Poor Control	=	>8.2 % HbA1C

### REMARKS:-

In vitro quantitative determination of **HbA1C** in whole blood is utilized in long term monitoring of glycemia

The **HbA1C** level correlates with the mean glucose concentration prevailing in the course of the patient's recent history (approx - 6-8 weeks) and therefore provides much more reliable information for glycemia monitoring than do determinations of blood glucose or urinary glucose.

It is recommended that the determination of **HbA1C** be performed at intervals of 4-6 weeks during Diabetes Mellitus therapy.

Results of **HbA1C** should be assessed in conjunction with the patient's medical history, clinical examinations and other findings.

\*\*\*\* End Of Report \*\*\*\*

**Dr.R.B.RAMAN**  
**MBBS, MD**  
**CONSULTANT PATHOLOGIST**



ISO 9001 : 2015

**AAROGYAM DIAGNOSTICS**

(A UNIT OF CULPAM HEALTH CARE PVT. LTD.)

F- 41, P.C. Colony, Opp. Madhuban Complex,  
Near Malahi Pakari Chowk, Kankarbagh, Patna – 20

9264278360, 9065875700, 8789391403

info@aarogyamdiagnostics.com

www.aarogyamdiagnostics.com

<b>Date</b>	<b>19/03/2023</b>	<b>Srl No. 12</b>	<b>Patient Id 2303190012</b>
<b>Name</b>	<b>Mrs. SUSHMITA KUMARI SINHA</b>	<b>Age 25 Yrs.</b>	<b>Sex F</b>
<b>Ref. By Dr.BOB</b>			

Test Name	Value	Unit	Normal Value
COMPLETE BLOOD COUNT (CBC)			
HAEMOGLOBIN (Hb)	<b>10.7</b>	gm/dl	11.5 - 16.5
TOTAL LEUCOCYTE COUNT (TLC)	5,700	/cumm	4000 - 11000
DIFFERENTIAL LEUCOCYTE COUNT (DLC)			
NEUTROPHIL	64	%	40 - 75
LYMPHOCYTE	31	%	20 - 45
EOSINOPHIL	01	%	01 - 06
MONOCYTE	04	%	02 - 10
BASOPHIL	00	%	0 - 0
ESR (WESTEGREN' s METHOD)	16	mm/1st hr.	0 - 20
R B C COUNT	3.80	Millions/cmm	3.8 - 4.8
P.C.V / HAEMATOCRIT	<b>34.05</b>	%	35 - 45
M C V	89.61	fl.	80 - 100
M C H	28.16	Picogram	27.0 - 31.0
M C H C	<b>31.4</b>	gm/dl	33 - 37
PLATELET COUNT	1.96	Lakh/cmm	1.50 - 4.00
BLOOD GROUP ABO	"O"		
RH TYPING	POSITIVE		
BLOOD SUGAR FASTING	89.6	mg/dl	70 - 110
SERUM CREATININE	0.80	mg%	0.5 - 1.3
BLOOD UREA	24.2	mg /dl	15.0 - 45.0
SERUM URIC ACID	5.8	mg%	2.5 - 6.0
<b><u>LIVER FUNCTION TEST (LFT)</u></b>			



ISO 9001 : 2015

**AAROGYAM DIAGNOSTICS**

(A UNIT OF CULPAM HEALTH CARE PVT. LTD.)

F- 41, P.C. Colony, Opp. Madhuban Complex,  
Near Malahi Pakari Chowk, Kankarbagh, Patna – 20

9264278360, 9065875700, 8789391403

info@aarogyamdiagnostics.com

www.aarogyamdiagnostics.com

<b>Date</b>	<b>19/03/2023</b>	<b>Srl No.</b>	<b>12</b>	<b>Patient Id</b>	<b>2303190012</b>
<b>Name</b>	<b>Mrs. SUSHMITA KUMARI SINHA</b>	<b>Age</b>	<b>25 Yrs.</b>	<b>Sex</b>	<b>F</b>
<b>Ref. By</b>	<b>Dr.BOB</b>				

Test Name	Value	Unit	Normal Value
BILIRUBIN TOTAL	0.65	mg/dl	0 - 1.0
CONJUGATED (D. Bilirubin)	0.23	mg/dl	0.00 - 0.40
UNCONJUGATED (I.D.Bilirubin)	0.42	mg/dl	0.00 - 0.70
TOTAL PROTEIN	<b>6.1</b>	gm/dl	6.6 - 8.3
ALBUMIN	3.4	gm/dl	3.4 - 5.2
GLOBULIN	2.7	gm/dl	2.3 - 3.5
A/G RATIO	<b>1.259</b>		
SGOT	16.2	IU/L	5 - 35
SGPT	18.6	IU/L	5.0 - 45.0
ALKALINE PHOSPHATASE IFCC Method	94.5	U/L	35.0 - 104.0
GAMMA GT	23.7	IU/L	6.0 - 42.0

**LFT INTERPRET****LIPID PROFILE**

TRIGLYCERIDES	86.7	mg/dL	25.0 - 165.0
TOTAL CHOLESTEROL	116.9	mg/dL	29.0 - 199.0
H D L CHOLESTEROL DIRECT	49.2	mg/dL	35.1 - 88.0
V L D L	17.34	mg/dL	4.7 - 22.1
L D L CHOLESTEROL DIRECT	<b>50.36</b>	mg/dL	63.0 - 129.0
TOTAL CHOLESTEROL/HDL RATIO	2.376		0.0 - 4.97
LDL / HDL CHOLESTEROL RATIO	1.024		0.00 - 3.55
THYROID PROFILE			
QUANTITY	15	ml.	



ISO 9001 : 2015

**AAROGYAM DIAGNOSTICS**

(A UNIT OF CULPAM HEALTH CARE PVT. LTD.)

F- 41, P.C. Colony, Opp. Madhuban Complex,  
Near Malahi Pakari Chowk, Kankarbagh, Patna – 20

9264278360, 9065875700, 8789391403

info@aarogyamdiagnostics.com

www.aarogyamdiagnostics.com

<b>Date</b>	<b>19/03/2023</b>	<b>Srl No. 12</b>	<b>Patient Id 2303190012</b>
<b>Name</b>	<b>Mrs. SUSHMITA KUMARI SINHA</b>	<b>Age 25 Yrs.</b>	<b>Sex F</b>
<b>Ref. By Dr.BOB</b>			

Test Name	Value	Unit	Normal Value
COLOUR	PALE YELLOW		
TRANSPARENCY	CLEAR		
SPECIFIC GRAVITY	1.010		
PH	6.5		
ALBUMIN	NIL		
SUGAR	NIL		
<b>MICROSCOPIC EXAMINATION</b>			
PUS CELLS	1-3	/HPF	
RBC'S	NIL	/HPF	
CASTS	NIL		
CRYSTALS	NIL		
EPITHELIAL CELLS	2-4	/HPF	
BACTERIA	NIL		
OTHERS	NIL		

Assay performed on enhanced chemi lumenescence system ( Centaur-Siemens)

Serum T3,T4 & TSH measurements form the three components of Thyroid screening panel, useful in diagnosing various disorders of Thyroid gland function.

1. Primary hypothyroidism is accompanied by depressed serum T3 and T4 values and elevated serum TSH level.
2. Primary hyperthyroidism is accompanied by elevated serum T3 and T4 levels along with depressed TSH values.
3. Normal T4 levels are accompanied by increased T3 in patients with T3 thyrotoxicosis.



ISO 9001 : 2015

# AAROGYAM DIAGNOSTICS

(A UNIT OF CULPAM HEALTH CARE PVT. LTD.)

F- 41, P.C. Colony, Opp. Madhuban Complex,  
Near Malahi Pakari Chowk, Kankarbagh, Patna – 20

9264278360, 9065875700, 8789391403

info@aarogyamdiagnostics.com

www.aarogyamdiagnostics.com

<b>Date</b>	<b>19/03/2023</b>	<b>Srl No.</b>	<b>12</b>	<b>Patient Id</b>	<b>2303190012</b>
<b>Name</b>	<b>Mrs. SUSHMITA KUMARI SINHA</b>	<b>Age</b>	<b>25 Yrs.</b>	<b>Sex</b>	<b>F</b>
<b>Ref. By</b>	<b>Dr.BOB</b>				

Test Name	Value	Unit	Normal Value
4. Slightly elevated T3 levels may be found in pregnancy and estrogen therapy, while depressed levels may be encountered in severe illness, renal failure and during therapy with drugs like propranolol and propyl thiouracil.			
5. Although elevated TSH levels are nearly always indicative of primary hypothyroidism, and may be seen in secondary thyrotoxicosis.			

\*\*\*\* End Of Report \*\*\*\*

**Dr.R.B.RAMAN**  
**MBBS, MD**  
**CONSULTANT PATHOLOGIST**





MC-3319

**Kolkata Lab** : Block DD-30, Sector-1, "Andromeda", Ground Floor, Salt lake, Kolkata-700064  
 Landline No: 033-40818800/ 8888/ 8899 | Email ID: kolkata@unipath.in | Website: www.unipath.in  
 CIN : U85195GJ2009PLC057059



30304100382

**TEST REPORT**

<b>Reg.No</b> : 30304100382	<b>Reg.Date</b> : 20-Mar-2023 11:35	<b>Collection</b> : 20-Mar-2023 11:35
<b>Name</b> : MS. SUSHMITA KUMARI SINHA	<b>Sex</b> : Female	<b>Received</b> : 20-Mar-2023 11:35
<b>Age</b> : 25 Years	<b>Referred By</b> : AAROGYAM DIAGNOSTICS @ PATNA	<b>Report</b> : 20-Mar-2023 12:54
<b>Referral Dr</b> : □	<b>Status</b> : Final	<b>Dispatch</b> : 20-Mar-2023 13:13
		<b>Location</b> : 41 - PATNA

Test Name	Results	Units	Bio. Ref. Interval
<b>THYROID PROFILE</b>			
Tri-iodothyronine (Total T3) <i>Method:CLIA</i>	1.03	ng/mL	0.60 - 1.81
Thyroxin (Total T4) <i>Method:CLIA</i>	8.20	µg/dL	4.5 - 12.6
Thyroid Stimulating Hormone (TSH.) <i>Method:CLIA</i> Ultra Sensitive	2.691	µIU/mL	0.55 - 4.78

**Sample Type:** Serum**Note:****TSH Reference Range in Pregnancy :**

- Pregnancy 1st Trimester 0.1 - 2.5 uIU/ml
- Pregnancy 2nd Trimester 0.2 - 3.0 uIU/ml
- Pregnancy 3rd Trimester 0.3 - 3.0 uIU/ml

- TSH levels are subject to circadian variation, reaching peak levels between 2 - 4.a.m. and at a minimum between 6-10 pm. The variation is of the order of 50 %. Hence time of the day has an influence on the measured serum TSH concentrations.
- Recommended test for T3 and T4 is unbound fraction or free levels as it is metabolically active.
- The physiological rise in Total T3 / T4 levels is seen in pregnancy and in patients on steroid therapy.
- All infants with a low T4 concentration and a TSH concentration greater than 40 uU/L are considered to have congenital hypothyroidism and should have immediate confirmatory serum testing.
- If the TSH concentration is slightly elevated but less than 40 uU/L, a second screening test should be performed on a new sample. Results should be interpreted using age-appropriate normative values

**Clinical Use:**

- Primary Hypothyroidism · Hyperthyroidism · Hypothalamic -Pituitary hypothyroidism · Inappropriate TSH secretion · Nonthyroidal illness· Autoimmune thyroid disease · Pregnancy-associated thyroid disorders · Thyroid dysfunction in infancy and early childhood

----- End Of Report -----

**Dr.Niranjan Mondal**

MBBS, DO, MD (Biochemistry)  
 Consultant Biochemist  
 Reg No.:- 64023 (WBMC)



**Aarogyam Diagnostics**  
**Patna-20**

**Report**



(GEM212170906)(R)Kardic by Allengers

1848 / MRS. SUSHMITA KR.SINHA / 25 Yrs / F / 156 Cms / 60 Kg Date: 19-Mar-2023 Technician : RESHMA ALI

Stage	Time	Duration	Belt Speed (mph)	Elevation	METs	Rate	% THR Achieved	BP	RPP	PVC	Comments
Supine	00:04	0:01	00.0	00.0	01.0	90	46 %	110/70	099	00	
Standing	00:15	0:01	00.0	00.0	01.0	98	50 %	110/70	107	00	
HV	00:25	0:01	00.0	00.0	01.0	111	57 %	110/70	122	00	
Warm Up	00:36	0:01	01.0	00.0	01.0	107	55 %	110/70	117	00	
ExStart	00:55	0:06	01.7	10.0	01.1	142	73 %	110/70	156	00	
BRUCE/ Stage 1	03:55	3:00	01.7	10.0	04.7	146	75 %	115/75	167	00	
BRUCE/ Stage 2	06:55	3:00	02.5	12.0	07.1	166	85 %	120/80	199	00	
PeakEx	09:54	3:00	03.4	14.0	10.2	182	93 %	125/85	227	00	
Recovery	10:53	1:00	01.1	00.0	01.2	155	79 %	120/80	186	00	
Recovery	11:53	2:00	01.1	00.0	01.0	141	72 %	115/75	162	00	
Recovery	13:02	3:08	01.1	00.0	01.0	132	68 %	110/70	145	00	

**Findings :**

Exercise Time : 09:00  
Max HR Attained : 182 bpm 93% of Target 195  
Max BP Attained : (Sys) 125/85  
Max WorkLoad Attained : 10.2 Good response to induced stress  
Max ST Dep Lead & Value : avF & -2.6 mm in Stage 2 mm  
Test End Reasons : Test Complete

**Report :**

**Aarogam Diagnostics**

Supine



1848 / MRS. SUSHMITA KR.SINHA / 25 Yrs / F / 156 Cms / 60 Kg / HR : 90

Date: 19-Mar-2023 12:43:52 PM METS: 1.0/ 90 bpm 46% of THR BP: 110/70 mmHg Raw ECG/ BLC On/ Notch On/ HF 0.05 Hz/LF 100 Hz

ExTime: 00:04 0.0 mph, 0.0%

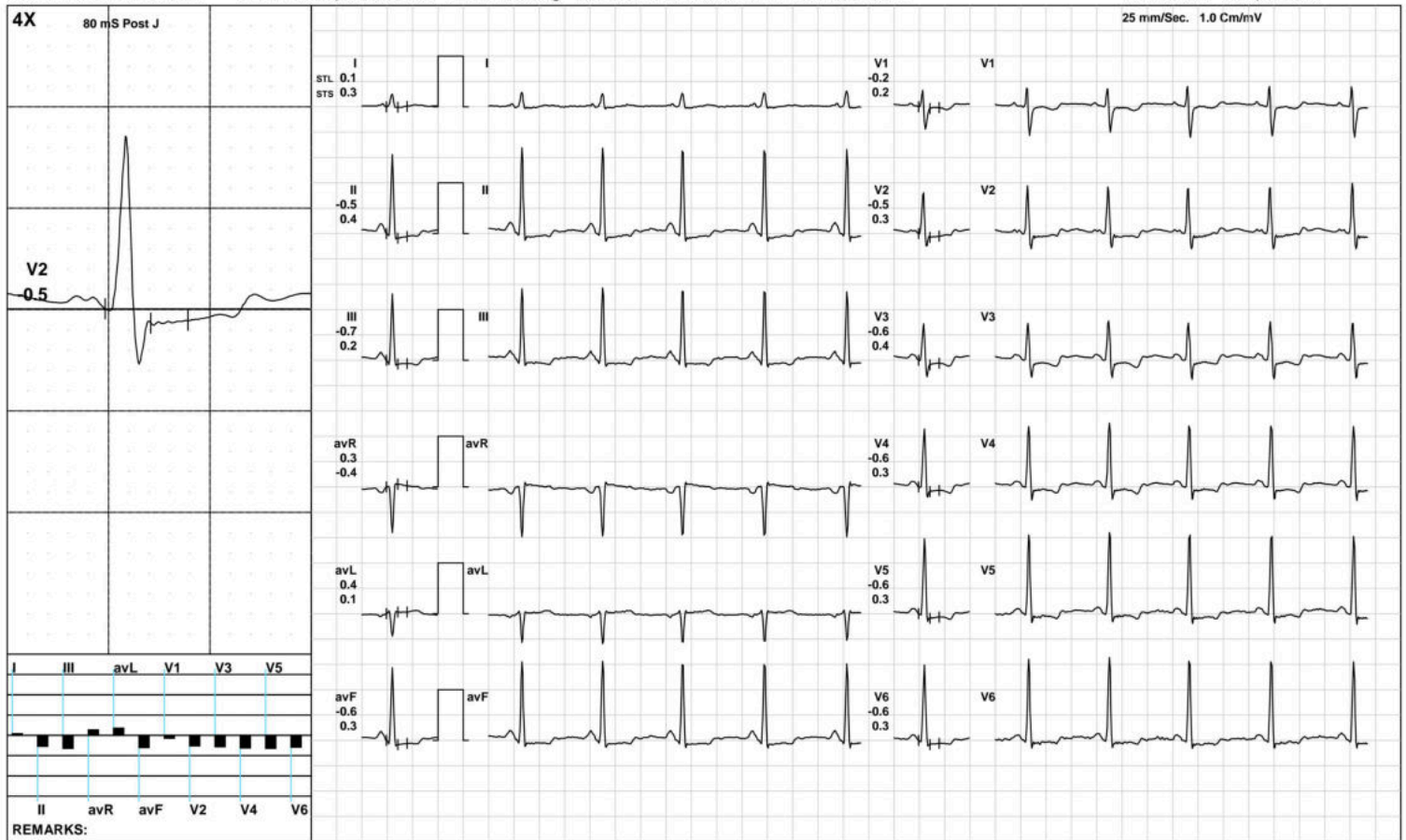

(GEM212170906)(R)Kardic by Allengers

**Aarogyam Diagnostics**

Standing



1848 / MRS. SUSHMITA KR.SINHA / 25 Yrs / F / 156 Cms / 60 Kg / HR : 98

Date: 19-Mar-2023 12:43:52 PM METS: 1.0/ 98 bpm 50% of THR BP: 110/70 mmHg Raw ECG/ BLC On/ Notch On/ HF 0.05 Hz/LF 100 Hz

ExTime: 00:15 0.0 mph, 0.0%

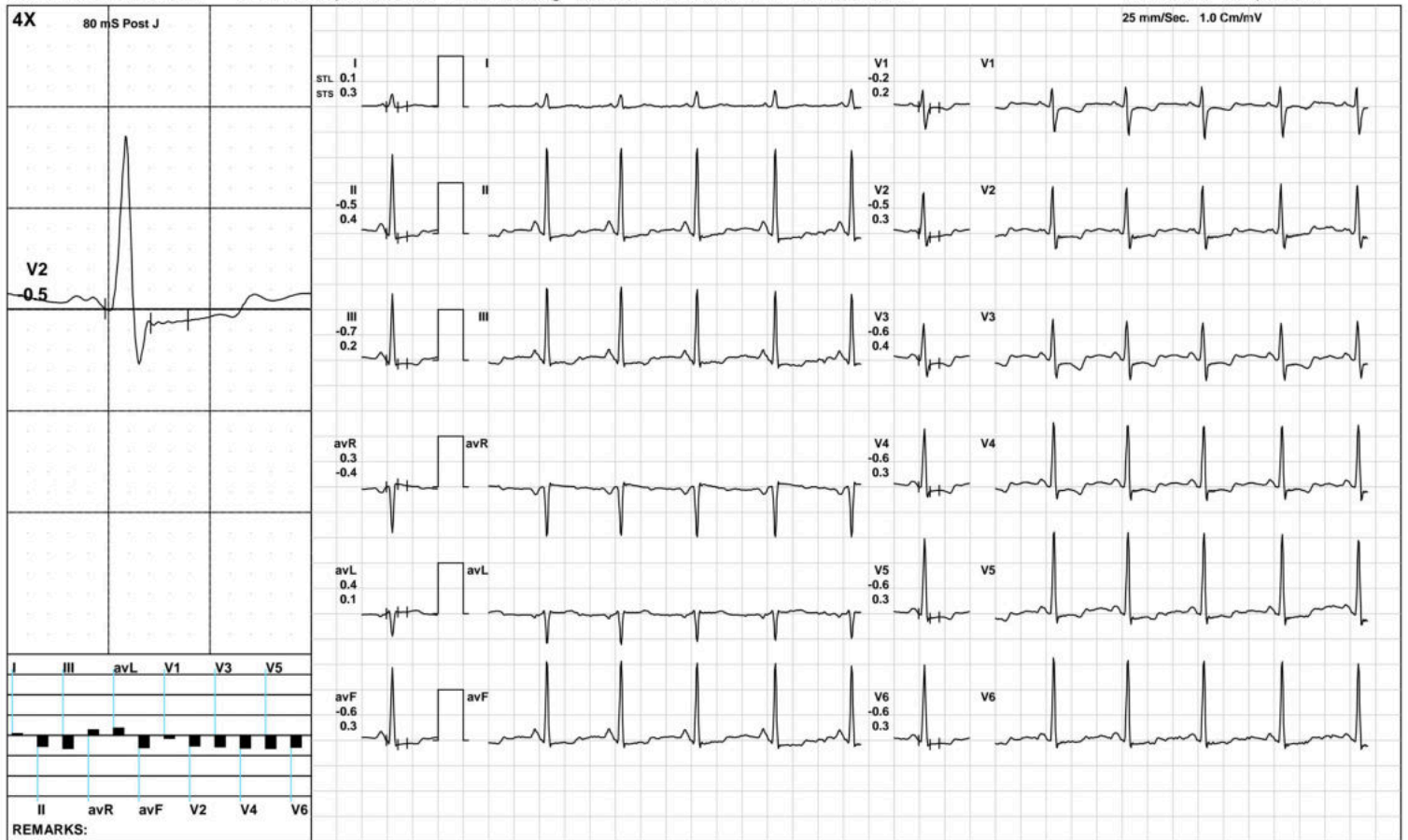

(GEM212170906)(R)Kardic by Allengers



**Aarogam Diagnostics**

HV



1848 / MRS. SUSHMITA KR.SINHA / 25 Yrs / F / 156 Cms / 60 Kg / HR : 111

Date: 19-Mar-2023 12:43:52 PM METS: 1.0/ 111 bpm 56% of THR BP: 110/70 mmHg Raw ECG/ BLC On/ Notch On/ HF 0.05 Hz/LF 100 Hz

ExTime: 00:25 0.0 mph, 0.0%

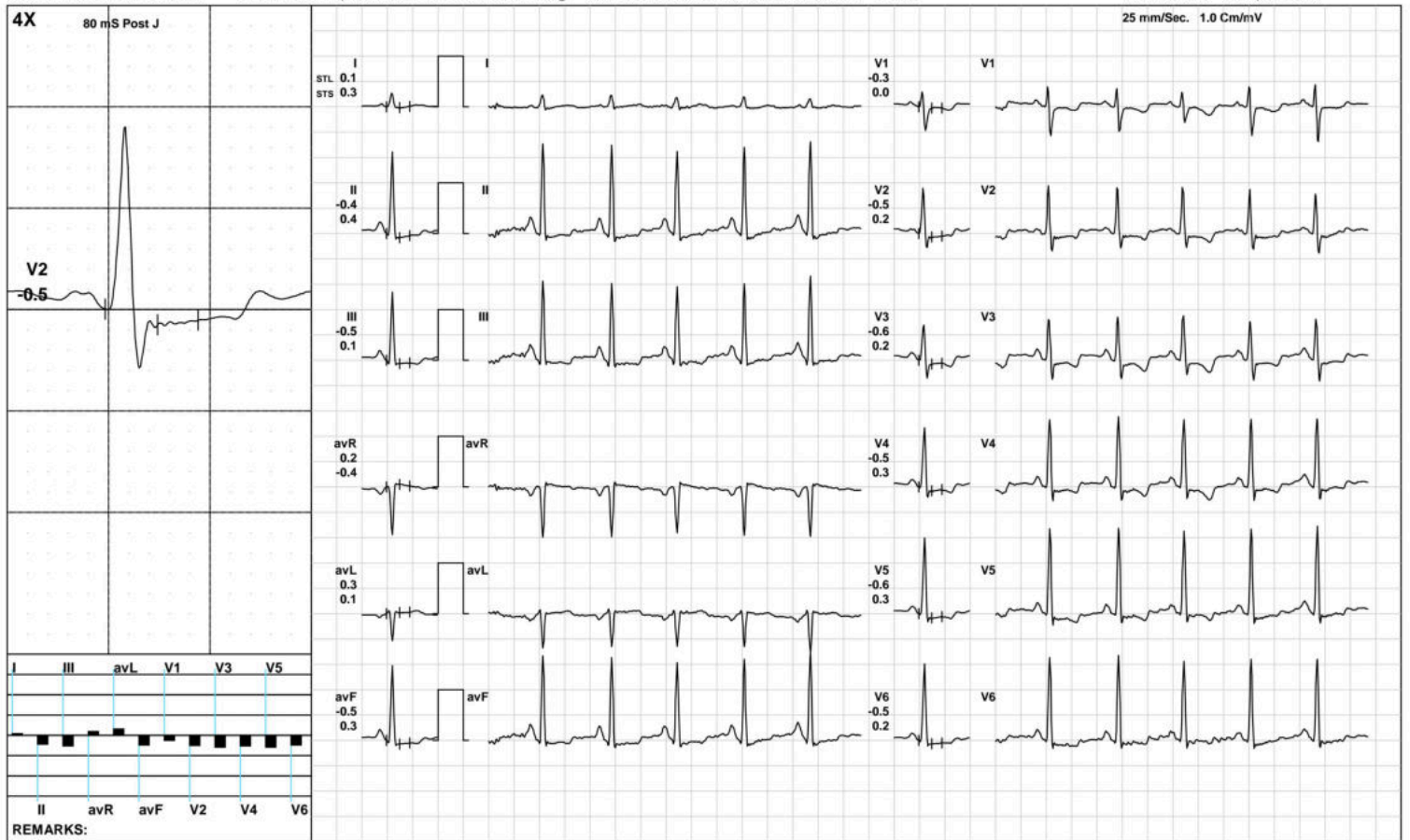

(GEM212170906)(R)Kardic by Allengers

Aarogyam Diagnostics

Warm Up



1848 / MRS. SUSHMITA KR.SINHA / 25 Yrs / F / 156 Cms / 60 Kg / HR : 107

Date: 19-Mar-2023 12:43:52 PM METS: 1.0/ 107 bpm 54% of THR BP: 110/70 mmHg Raw ECG/ BLC On/ Notch On/ HF 0.05 Hz/LF 100 Hz

ExTime: 00:36 1.0 mph, 0.0%

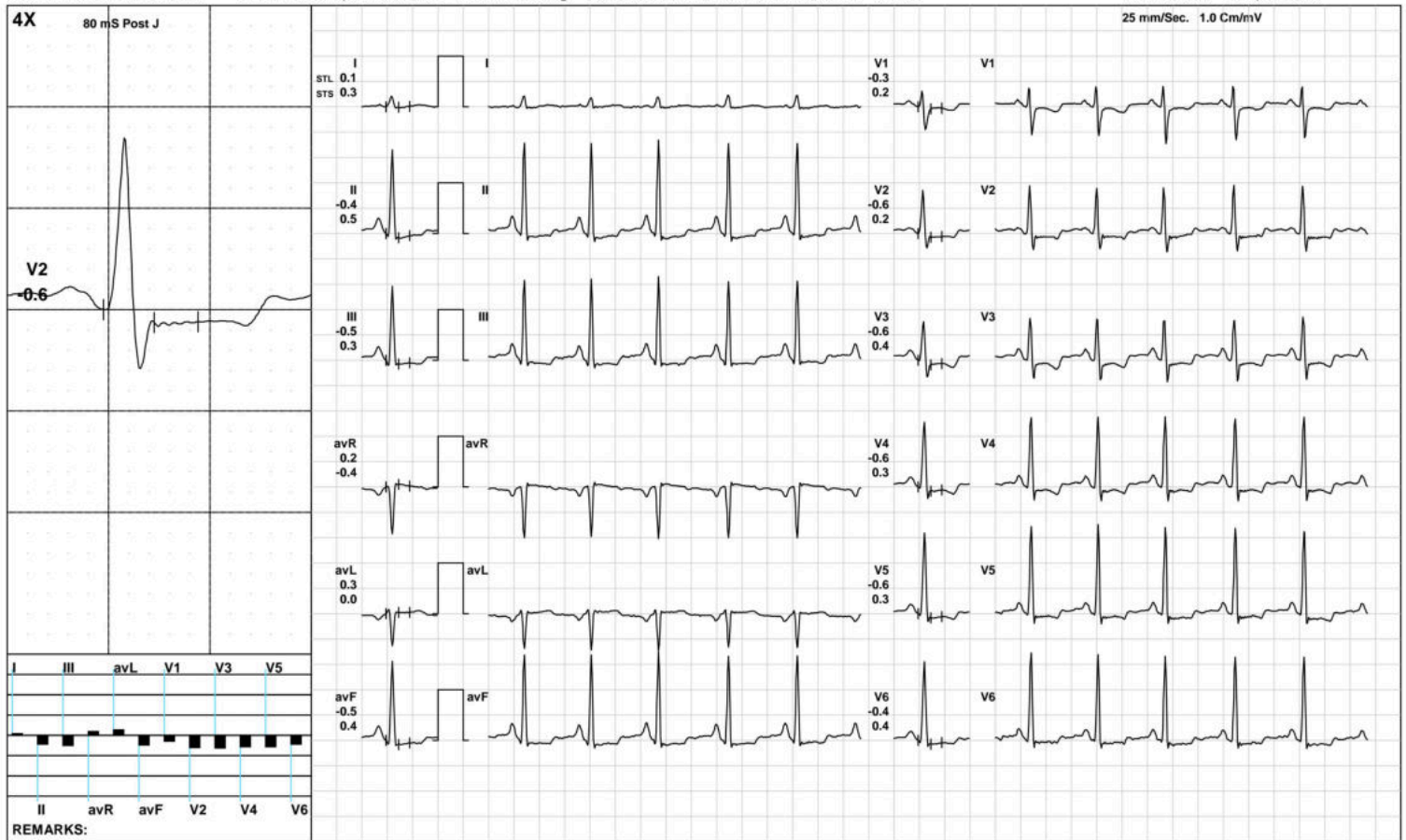

(GEM212170906)(R)Kardic by Allengers

Aarogam Diagnostics

ExStart



1848 / MRS. SUSHMITA KR.SINHA / 25 Yrs / F / 156 Cms / 60 Kg / HR : 142

Date: 19-Mar-2023 12:43:52 PM METS: 1.1/ 142 bpm 72% of THR BP: 110/70 mmHg Raw ECG/ BLC On/ Notch On/ HF 0.05 Hz/LF 100 Hz

ExTime: 00:06 1.7 mph, 10.0%

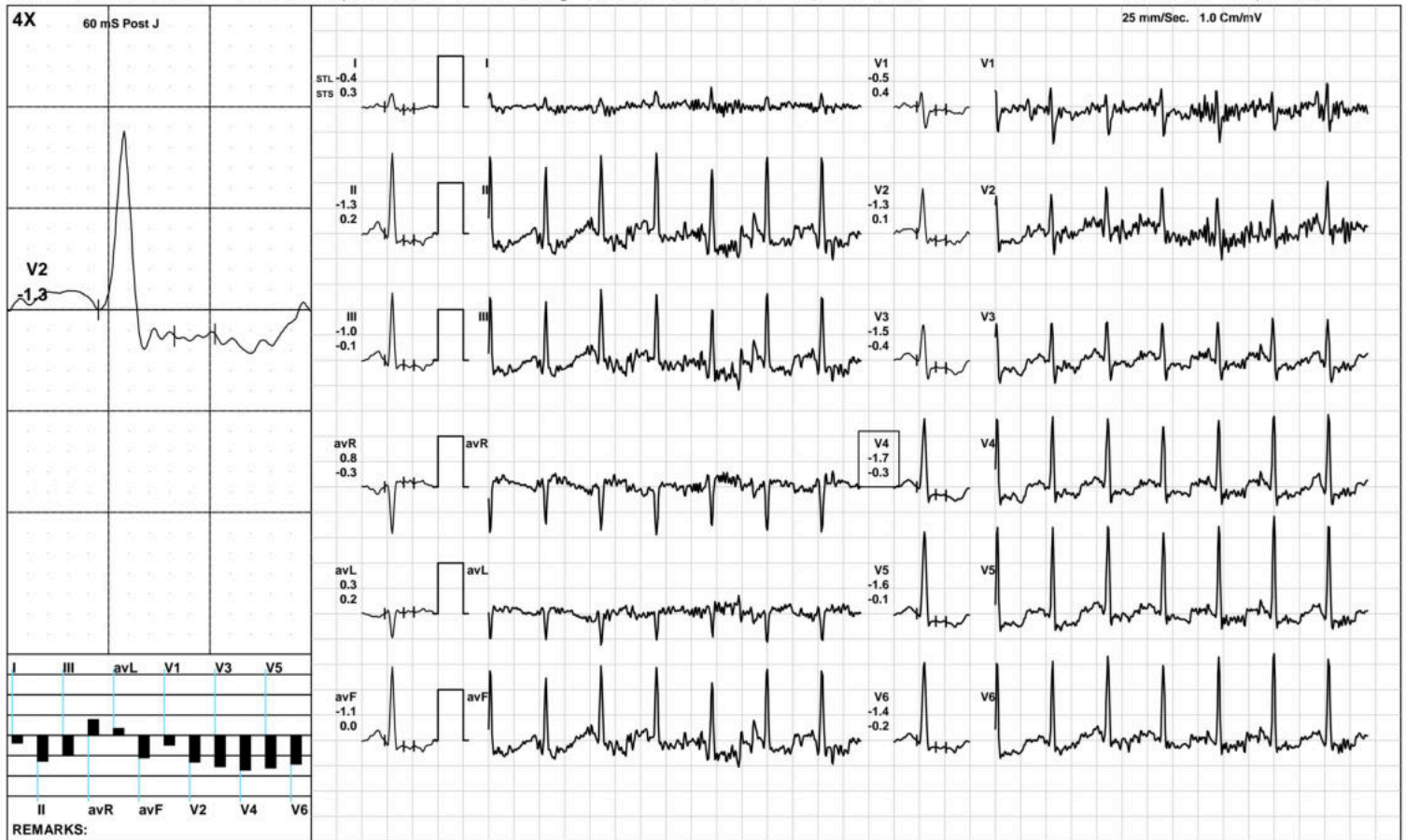

(GEM212170906)(R)Kardic by Allengers



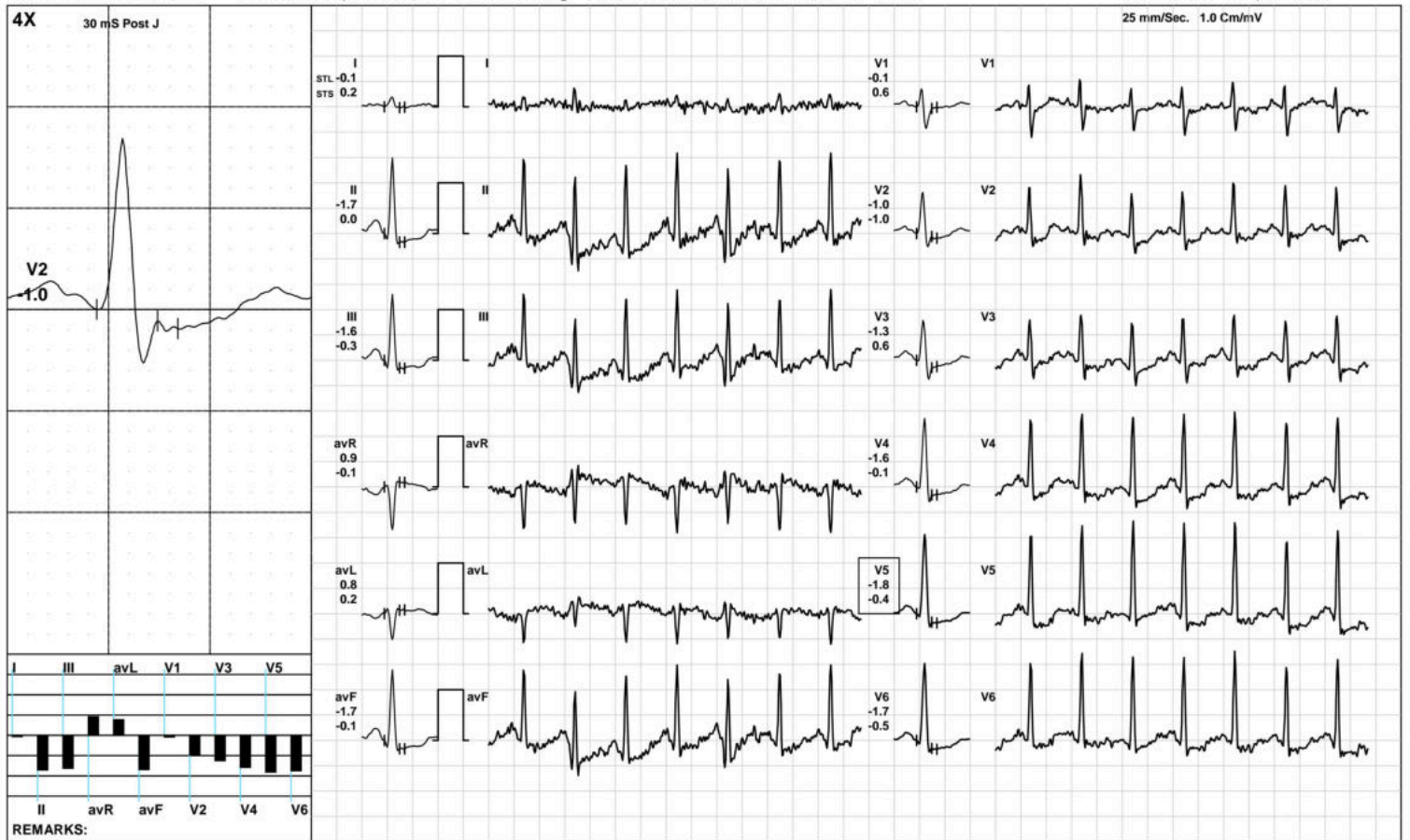

Aarogam Diagnostics

BRUCE/:Stage 2(3:00)



1848 / MRS. SUSHMITA KR.SINHA / 25 Yrs / F / 156 Cms / 60 Kg / HR : 166

Date: 19-Mar-2023 12:43:52 PM METS: 7.1/ 166 bpm 85% of THR BP: 120/80 mmHg Raw ECG/ BLC On/ Notch On/ HF 0.05 Hz/LF 100 Hz

ExTime: 06:00 2.5 mph, 12.0%



(GEM212170906)(R)Kardic by Allengers

**Aarogam Diagnostics**

**PeakEx**



1848 / MRS. SUSHMITA KR.SINHA / 25 Yrs / F / 156 Cms / 60 Kg / HR : 182

Date: 19-Mar-2023 12:43:52 PM METS: 10.2/ 182 bpm 93% of THR BP: 125/85 mmHg Raw ECG/ BLC On/ Notch On/ HF 0.05 Hz/LF 100 Hz

ExTime: 08:59 3.4 mph, 14.0%



(GEM212170906)(R)Kardic by Allengers



**Aarogam Diagnostics**

Recovery(1:00)



1848 / MRS. SUSHMITA KR.SINHA / 25 Yrs / F / 156 Cms / 60 Kg / HR : 155

Date: 19-Mar-2023 12:43:52 PM METS: 1.2/ 155 bpm 79% of THR BP: 120/80 mmHg Raw ECG/ BLC On/ Notch On/ HF 0.05 Hz/LF 100 Hz

ExTime: 09:00 1.1 mph, 0.0%

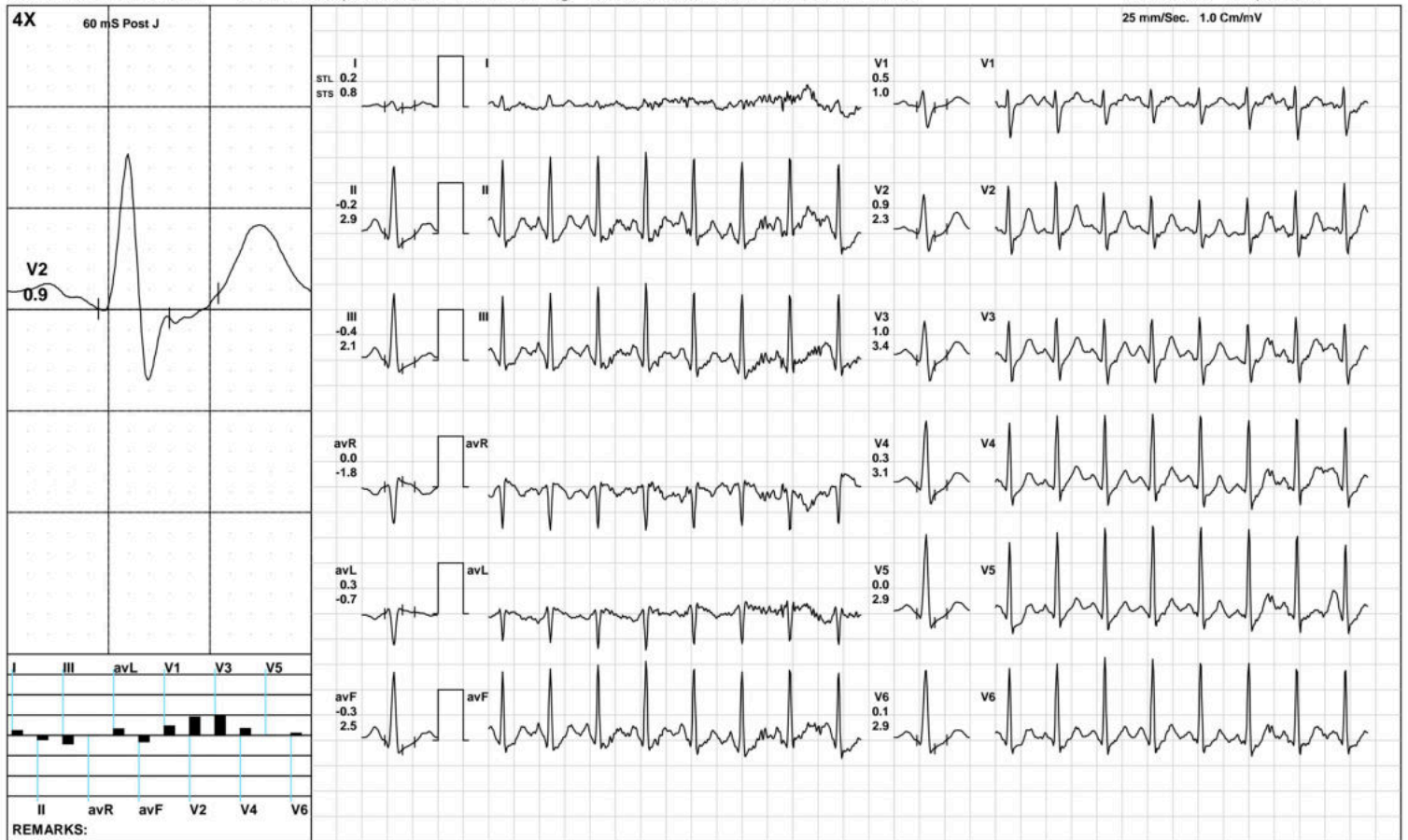

(GEM212170906)(R)Kardic by Allengers



1848 / MRS. SUSHMITA KR.SINHA / 25 Yrs / F / 156 Cms / 60 Kg / HR : 141

Date: 19-Mar-2023 12:43:52 PM METS: 1.0/ 141 bpm 72% of THR BP: 115/75 mmHg Raw ECG/ BLC On/ Notch On/ HF 0.05 Hz/LF 100 Hz

ExTime: 09:00 1.1 mph, 0.0%

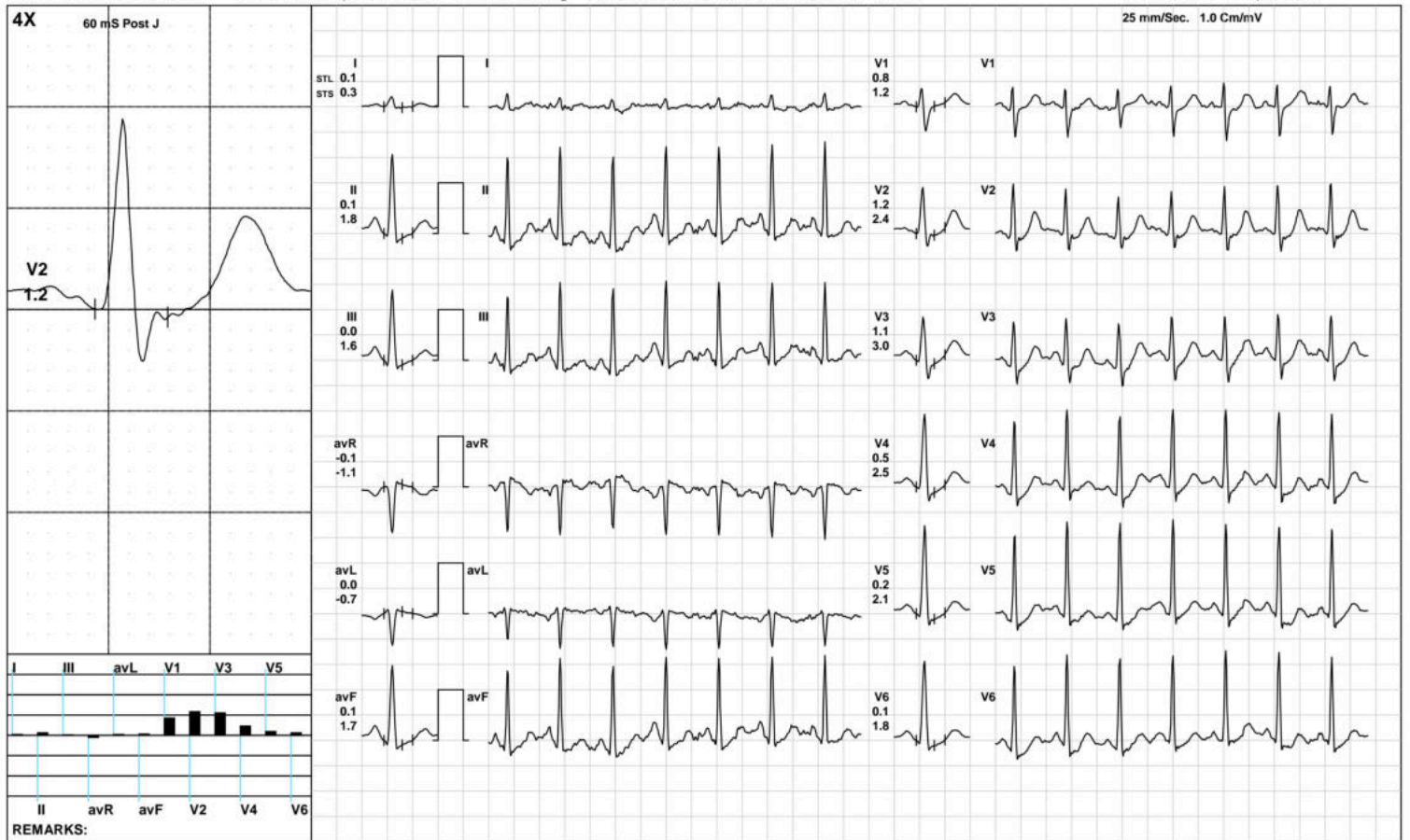



1848 / MRS. SUSHMITA KR.SINHA / 25 Yrs / F / 156 Cms / 60 Kg / HR : 132

Date: 19-Mar-2023 12:43:52 PM METS: 1.0/ 132 bpm 67% of THR BP: 110/70 mmHg Raw ECG/ BLC On/ Notch On/ HF 0.05 Hz/LF 100 Hz

ExTime: 09:00 1.1 mph, 0.0%

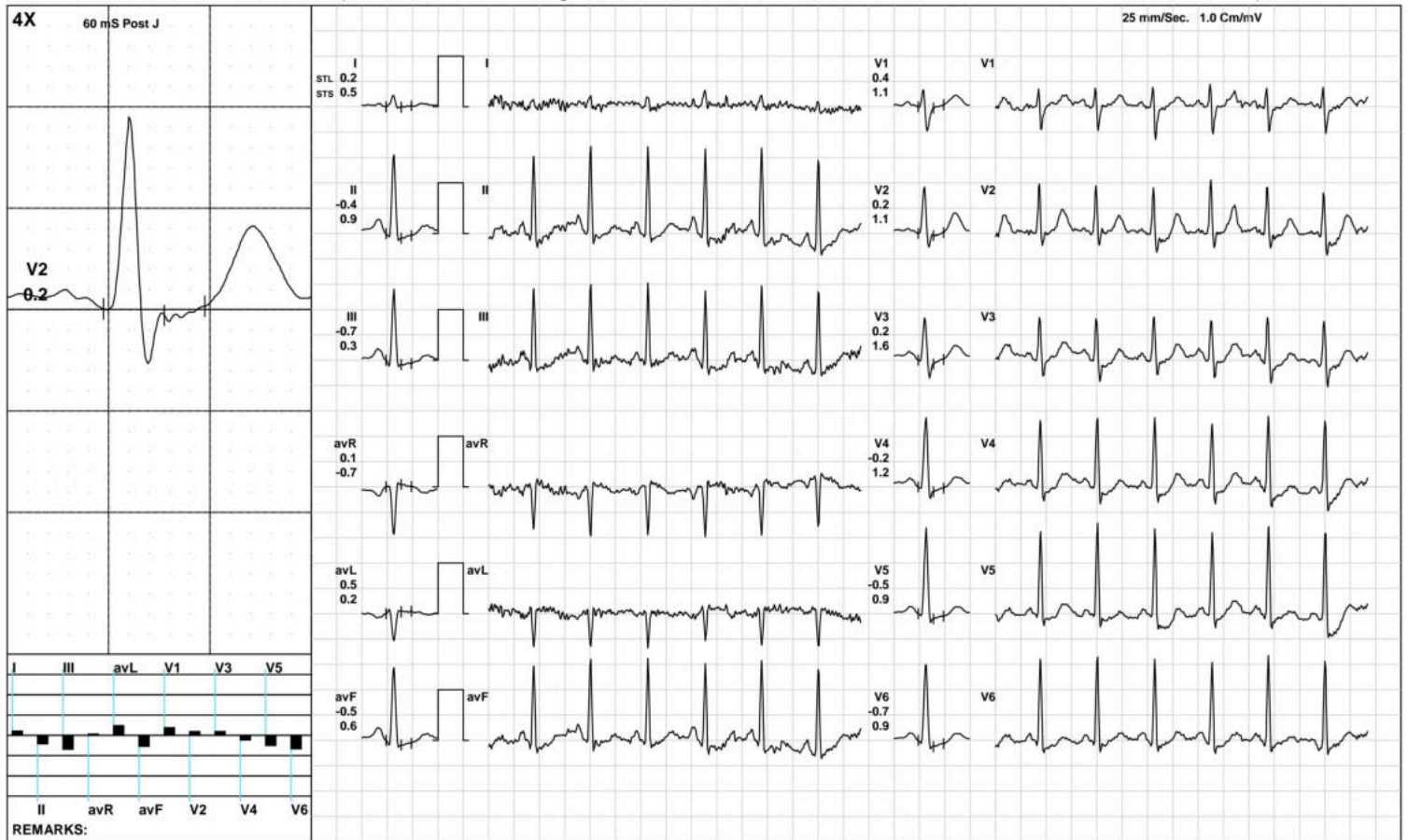

**Aarogyam Diagnostics**

**ST Measurements**



1848 / MRS. SUSHMITA KR.SINHA / 25 Yrs / F / 156 Cms / 60 Kg / HR : 108

Date: 19-Mar-2023 12:43:52 PM

Protocol : BRUCE/

	I	II	III	avR	avL	avF	V1	V2	V3	V4	V5	V6	I	II	III	avR	avL	avF	V1	V2	V3	V4	V5	V6	STS(mv/sec)
STL(mm)Supine	0.1	-0.5	-0.7	0.3	0.4	-0.6	-0.2	-0.5	-0.6	-0.6	-0.6	-0.6	0.3	0.4	0.2	-0.4	0.1	0.3	0.2	0.3	0.4	0.3	0.3	0.3	
60 @mS Standing	0.1	-0.5	-0.7	0.3	0.4	-0.6	-0.2	-0.5	-0.6	-0.6	-0.6	-0.6	0.3	0.4	0.2	-0.4	0.1	0.3	0.2	0.3	0.4	0.3	0.3	0.3	
HV	0.1	-0.4	-0.5	0.2	0.3	-0.5	-0.3	-0.5	-0.6	-0.5	-0.6	-0.5	0.3	0.4	0.1	-0.4	0.1	0.3	0.0	0.2	0.2	0.3	0.3	0.2	
Warm Up	0.1	-0.4	-0.5	0.2	0.3	-0.5	-0.3	-0.6	-0.6	-0.6	-0.6	-0.4	0.3	0.5	0.3	-0.4	0.0	0.4	0.2	0.2	0.4	0.3	0.3	0.4	
ExStart	-0.4	-1.3	-1.0	0.8	0.3	-1.1	-0.5	-1.3	-1.5	-1.7	-1.6	-1.4	0.3	0.2	-0.1	-0.3	0.2	0.0	0.4	0.1	-0.4	-0.3	-0.1	-0.2	
Stage 1	-0.1	-1.7	-1.6	0.9	0.8	-1.7	-0.1	-1.0	-1.3	-1.6	-1.8	-1.7	0.2	0.0	-0.3	-0.1	0.2	-0.1	0.6	-1.0	0.6	-0.1	-0.4	-0.5	
Stage 2	-0.6	-2.5	-1.2	1.6	0.7	-2.6	-0.5	-2.3	-1.1	-1.5	-0.4	-0.9	-0.1	-0.9	-0.7	0.6	0.1	-0.7	-0.5	0.1	0.2	0.1	0.2	0.0	
PeakEx	-0.3	-1.6	-1.4	0.8	0.6	-1.5	0.0	0.1	-0.2	-0.9	-1.1	-1.1	0.5	2.1	1.8	-1.2	-0.8	1.9	0.3	1.1	2.4	2.2	1.9	1.6	
Recovery	0.2	-0.2	-0.4	0.0	0.3	-0.3	0.5	0.9	1.0	0.3	0.0	0.1	0.8	2.9	2.1	-1.8	-0.7	2.5	1.0	2.3	3.4	3.1	2.9	2.9	
Recovery	0.1	0.1	0.0	-0.1	0.0	0.1	0.8	1.2	1.1	0.5	0.2	0.1	0.3	1.8	1.6	-1.1	-0.7	1.7	1.2	2.4	3.0	2.5	2.1	1.8	
Recovery	0.2	-0.4	-0.7	0.1	0.5	-0.5	0.4	0.2	0.2	-0.2	-0.5	-0.7	0.5	0.9	0.3	-0.7	0.2	0.6	1.1	1.1	1.6	1.2	0.9	0.9	

	I	II	III	avR	avL	avF	V1	V2	V3	V4	V5	V6
STI(μVs)												
Supine	0.8	-4.9	-5.7	2.4	3.2	-5.4	-1.9	-4.2	-5.5	-6.0	-5.9	-5.1
Standing	0.8	-4.9	-5.7	2.4	3.2	-5.4	-1.9	-4.2	-5.5	-6.0	-5.9	-5.1
HV	0.5	-4.3	-4.7	2.0	2.6	-4.5	-2.3	-4.4	-5.8	-5.5	-5.8	-4.5
Warm Up	0.2	-4.8	-5.0	2.4	2.4	-5.0	-2.4	-5.1	-5.8	-5.7	-5.7	-4.6
ExStart	-3.0	-9.1	-6.7	5.8	2.1	-7.9	-3.9	-8.3	-8.9	-9.8	-9.6	-8.7
Stage 1	-0.3	-5.9	-5.5	3.1	2.6	-5.7	-0.6	-3.2	-4.7	-5.6	-6.3	-6.0
Stage 2	-1.7	-7.1	-3.4	4.4	2.4	-7.9	-0.9	-7.4	-3.2	-4.5	-0.8	-2.8
PeakEx	-3.7	-14.2	-11.8	8.2	4.7	-13.0	-1.2	-3.7	-6.0	-10.1	-10.8	-9.9
Recovery	-0.6	-6.5	-5.9	3.6	2.7	-6.3	0.6	-0.5	-0.7	-4.0	-5.3	-4.5
Recovery	0.0	-1.8	-2.2	0.8	1.2	-2.1	3.0	2.2	1.3	-1.8	-2.5	-2.8
Recovery	0.4	-3.4	-4.1	1.4	2.4	-3.8	0.9	-0.4	-0.6	-2.7	-3.8	-5.0





Time (Min.)	HR (bpm)	PR Int (mS)	QRS Wid (mS)	QRS Axis (Deg.)	QTC (mS)	P(μV) (Max)	R(μV) (Max)	S(μV) (Min)	T(μV) (Max)	Min. J (μV)	Leads for (J & PJ)	Min. Post JRR Var (μV)	(%)	VEB (Counts)	Missed Beats (Counts)
00:30	135	140	82	80	364	316	1676	-976	-292	-197	II	-238	0.00	0	0
01:00	146	108	96	90	259	261	1702	-808	-298	-293	II	-219	0.00	0	0
01:30	147	90	58	84	229	203	1699	-846	-279	-254	II	-201	0.00	0	0
02:00	146	118	82	93	290	259	1603	-799	-274	-271	II	-198	0.00	0	0
02:30	145	110	70	81	230	236	1621	-836	-280	-224	V6	-189	0.00	0	0
03:00	146	120	60	85	312	384	1558	-810	-278	-310	V4	-266	0.00	0	0
03:30	144	124	62	81	229	271	1641	-793	-286	-278	II	-208	0.00	0	0
04:00	151	62	60	96	195	217	1635	-815	-289	-288	V5	-240	0.00	0	0
04:30	155	112	50	81	150	231	1567	-794	-310	-271	II	-226	0.00	0	0
05:00	156	78	60	82	191	228	1572	-805	-276	-268	II	-223	0.00	0	0
05:30	159	112	60	83	205	224	1620	-816	-290	-276	II	-215	0.00	0	0
06:00	162	108	60	93	185	212	1550	-810	-304	-309	II	-220	0.00	0	0
06:30	165	96	86	82	209	1318	1545	-1094	-1368	-1363	V2	-1274	0.00	0	0
07:00	179	86	58	84	189	185	1570	-790	-303	-331	II	-287	0.00	0	0
07:30	181	90	58	79	210	247	1655	-523	-349	-261	II	-230	0.00	0	0
08:00	179	86	92	96	229	147	1524	-699	-356	-334	II	-269	0.00	0	0
08:30	181	96	58	90	205	164	1468	-744	-378	-382	II	-297	0.00	0	0
09:00	183	94	58	90	236	129	1421	-617	-395	-427	II	-295	0.00	0	0
09:30	182	94	46	84	160	165	1380	-690	-431	-211	II	-243	0.00	0	0
10:00	164	76	58	90	325	222	1456	-681	332	-338	II	-188	0.00	0	0
10:30	155	92	58	85	326	272	1577	-725	416	-263	II	-76	0.00	0	0
11:00	144	132	72	80	413	276	1668	-849	434	-205	V6	-59	0.00	0	0
11:30	140	98	82	84	421	323	1759	-918	448	-207	II	-98	0.00	0	0
12:00	136	124	60	81	438	334	1684	-937	395	-208	V5	-72	0.00	0	0
12:30	132	102	60	83	326	275	1695	-933	396	-199	V6	-114	0.00	0	0



Name :- Sushmita Kumari Sinha  
Refd by :- Corp

Age/Sex:- 25Yrs/F  
Date :-19/03/23

Thanks for referral.

**REPORT OF USG OF WHOLE ABDOMEN**

- Liver** :- Normal in size (12.0cm)with normal echotexture. No focal or diffuse lesion is seen. IHBR are not dilated. PV is normal in course and calibre with echofree lumen.
- G. Bladder** :- It is normal in shape, size & position. It is echofree & shows no evidence of calculus, mass or sludge.
- CBD** :- It is normal in calibre & is echofree.
- Pancreas** :- Normal in shape, size & echotexture. No evidence of parenchymal / ductal calcification is seen. No definite peripancreatic collection is seen.
- Spleen** :- Normal in size (10.4cm)with normal echotexture. No focal lesion is seen. No evidence of varices is noticed.
- Kidneys** :- Both kidneys are normal in shape, size & position. Sinus as well as cortical echoes are normal. No evidence of calculus, space occupying lesion or hydronephrosis is seen.  
Right Kidney measures 10.3cm and Left Kidney measures 9.7cm.
- Ureters** :- Ureters are not dilated.
- U. Bladder**:- It is echofree. No evidence of calculus, mass or diverticulum is seen.
- Uterus** :- Normal in size (7.3cm x 3.4cm) and anteverted in position with normal myometrial echotexture and endometrial thickness.
- Ovaries** :- Both ovaries show normal echotexture and follicular pattern.  
**Mild pelvic (POD) collection is seen.**
- Others** :- No ascites or abdominal adenopathy is seen.  
No free subphrenic / basal pleural space collection is seen.

**IMPRESSION:-** *Mild Collection in POD.  
Otherwise Normal Scan.*

*Dr. U. Kumar*  
**MBBS, MD (Radio-Diagnosis)**  
**Consultant Radiologist**