



ಭಾರತ ಸರ್ಕಾರದ ವಿಶಿಷ್ಟ ಗುರುತು ಪ್ರಾಧಿಕಾರ

ಭಾರತ ಸರ್ಕಾರ

Unique Identification Authority of India
Government of India

ನೋಂದಾಯಣ ಸಂಖ್ಯೆ / Enrollment No 1190/35005/03574

To,
ಬ್ಲಾಂಬ
Gnanamba
MARUTINAGAR
NELAMANGALA
21/01/2013 Vajarahalli
Nelamangala Bangalore Rural
Karnataka 562123

Ref: 73 / 16B / 145303 / 145635 / P



SH190168659DF

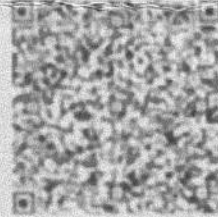

ನಿಮ್ಮ ಆಧಾರ್ ಸಂಖ್ಯೆ / Your Aadhaar No. :

9007 3062 6378

ಆಧಾರ್ - ಶ್ರೀಸಾಮಾನ್ಯನ ಅಧಿಕಾರ



ಭಾರತ ಸರ್ಕಾರ

GOVERNMENT OF INDIA



ಬ್ಲಾಂಬ
Gnanamba
ತಂದೆ ತಿಮ್ಮರಾಯಪ್ಪ
Father THIMMARAYAPPA
ಹುಟ್ಟಿದ ವರ್ಷ / Year of Birth : 1974
ಸ್ತ್ರೀ / Female

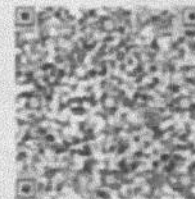

9007 3062 6378

ಆಧಾರ್ - ಶ್ರೀಸಾಮಾನ್ಯನ ಅಧಿಕಾರ



Bangalore Diagnostics & Multi-Speciality Centre

NABL Accreditation Certificate Number : MC - 5539

198, 12th Main, 3rd Block, (Above Namma MTR, Next to SBI), Rajajinagar, Bangalore - 560 010.

Ph. : 080-23505407, 94480 79978 e-mail : bangalore.d.s@gmail.com



Name : **Mrs. GNANAMBA (C9116)**
AGE/SEX : 49 Yrs / Female
REFERRED BY : **Dr. BANK OF BARODA**

REG/LAB NO. : 23060208 / 0946
DATE OF COLLECTION : 24-06-2023 at 03:02 PM
DATE OF DISPATCH : 24-06-2023 at 03:48 PM



TEST PARAMETER	RESULT	REFERENCE RANGE	SPECIMEN
COMPLETE BLOOD COUNT WITH ESR (CBC WITH ESR)			
HAEMOGLOBIN <i>Cyanmethomoglobin</i>	12.6 gm/dl	11.5 - 16.4 gm/dl Special condition: (in pregnancy : >11 g/dl)	K3 EDTA Whole Blood
TOTAL W.B.C <i>impedance</i>	5700 cells/cumm	4000 - 11000 cells/cumm	K3 EDTA Whole Blood
DIFFERENTIAL COUNT			
NEUTROPHILS <i>Impedance Followed by Microscopy</i>	56.1 %	40 - 70 %	K3 EDTA Whole Blood
LYMPHOCYTES <i>Impedance Followed by Microscopy</i>	35.7 %	20 - 45 %	K3 EDTA Whole Blood
EOSINOPHILS <i>Impedance Followed by Microscopy</i>	2.0 %	2 - 8 %	K3 EDTA Whole Blood
MONOCYTES <i>Impedance Followed by Microscopy</i>	4.2 %	1 - 6 %	K3 EDTA Whole Blood
BASOPHIL <i>Impedance Followed by Microscopy</i>	1.0 %	0 - 1 %	K3 EDTA Whole Blood
PLATELET COUNT <i>IMPEDANCE</i>	2.59 Lakhs/cumm	1.5 - 4.5 Lakhs/cumm	K3 EDTA Whole Blood
R.B.C <i>IMPEDANCE</i>	4.76 mill/cumm	3.8 - 5.8 mill/cumm	K3 EDTA Whole Blood
P.C.V	38.2 %	37 - 47 %	K3 EDTA Whole Blood
M.C.V <i>Impedance Specific Lyse Action(Calculated Parameter)</i>	80 fl	77 - 93 fl	K3 EDTA Whole Blood
M.C.H <i>Impedance Specific Lyse Action(Calculated Parameter)</i>	26.5 pg	26 - 34 pg	K3 EDTA Whole Blood
M.C.H.C <i>Impedance Specific Lyse Action(Calculated Parameter)</i>	33.1 %	31 - 35 %	K3 EDTA Whole Blood
ESR	04 mm/hr	0 - 20 mm/hr	K3 EDTA Whole Blood

Dr. MAHADEVA K C
M.D.(Path) . KMC reg. no.17647
Pathologist



Bangalore Diagnostics & Multi-Speciality Centre

NABL Accreditation Certificate Number : MC - 5539

198, 12th Main, 3rd Block, (Above Namma MTR, Next to SBI), Rajajinagar, Bangalore - 560 010.

Ph. : 080-23505407, 94480 79978 e-mail : bangalore.d.s@gmail.com



Name : **Mrs. GNANAMBA (C9116)**
AGE/SEX : 49 Yrs / Female
REFERRED BY : **Dr. BANK OF BARODA**

REG/LAB NO. : 23060208 / 0946
DATE OF COLLECTION : 24-06-2023 at 03:02 PM
DATE OF DISPATCH : 24-06-2023 at 03:48 PM



TEST PARAMETER	RESULT	REFERENCE RANGE	SPECIMEN
FASTING BLOOD SUGAR <i>GOD POD</i>	88 mg/dl	70 - 99 mg/dl Special condition: NORMAL PERSON FOR NON DIABETIC :- 70-99 mg/dl ADA RECOMMENDATION FOR DIABETIC PERSON :- 80- 130 mg/dl	FLUORIDE

POST PRANDIAL BLOOD SUGAR (PPBS)

POST PRANDIAL BLOOD SUGAR <i>GOD POD</i>	92 mg/dl	70 - 140 mg/dl Special condition: NORMAL PERSON WITHOUT DIABETIC :- <140 mg/dl ADA RECOMMENDATION FOR DIABETIC :- <180 mg/dl PRE DIABETIC PERSON :- 140-199 mg/dl	FLUORIDE
---	----------	---	----------

BLOOD GROUP	"O"	
RH TYPE	NEGATIVE	
HbA1c (GLYCOSYLATED Hb)	4.8 %	4 - 6 %
MEAN BLOOD GLUCOSE	86.1 mg/dl	

Degree of Control	HbA1c	MBG
Normal	< 5.7 %	140 or Below mg/dl
PRE DIABETIC	5.7-6.4 %	124-156 mg/dl
DIABETIC	>6.5%	158-188 mg/dl
Poor Control	> 8.0 %	>188 mg/dl

SERUM CREATININE

SERUM CREATININE <i>JAFFE'S METHOD</i>	0.85 mg/dL	0.6 - 1.2 mg/dL	SERUM
---	------------	-----------------	-------

BUN

BLOOD UREA NITROGEN	8.5 mg/dl	7 - 18 mg/dl	SERUM
---------------------	-----------	--------------	-------

SERUM URIC ACID

SERUM URIC ACID <i>URICASE/PEROXIDASE METHOD.</i>	5.59 mg/dL	2.6 - 6 mg/dL	SERUM
--	------------	---------------	-------

Dr. MAHADEVA K C
M.D.(Path) . KMC reg. no.17647
Pathologist



Bangalore Diagnostics & Multi-Speciality Centre

NABL Accreditation Certificate Number : MC - 5539

198, 12th Main, 3rd Block, (Above Namma MTR, Next to SBI), Rajajinagar, Bangalore - 560 010.

Ph. : 080-23505407, 94480 79978 e-mail : bangalore.d.s@gmail.com



Name : **Mrs. GNANAMBA (C9116)**
AGE/SEX : 49 Yrs / Female
REFERRED BY : **Dr. BANK OF BARODA**

REG/LAB NO. : 23060208 / 0946
DATE OF COLLECTION : 24-06-2023 at 03:02 PM
DATE OF DISPATCH : 24-06-2023 at 03:48 PM



TEST PARAMETER	RESULT	REFERENCE RANGE	SPECIMEN
LIVER FUNCTION TEST (LFT)			
TOTAL BILIRUBIN <i>DIAZOTIZED SULPANILIC METHOD</i>	0.54 mg/dl	0 - 1 mg/dl	SERUM
DIRECT BILIRUBIN <i>DIAZOTIZED SULPANILIC METHOD</i>	0.12 mg/dl	0 - 0.25 mg/dl	SERUM
INDIRECT BILIRUBIN <i>CALCULATION</i>	0.42 mg/dl	0 - 0.75 mg/dl	SERUM
TOTAL PROTEIN <i>BIURET METHOD</i>	6.8 g/dl	6 - 8.5 g/dl	SERUM
SERUM ALBUMIN <i>BROMOCRESOL GREEN</i>	4.3 g/dl	3.5 - 5.2 g/dl	SERUM
SERUM GLOBULIN <i>CALCULATION</i>	2.5 g/dL	2.3 - 3.5 g/dL	SERUM
A/G RATIO <i>Calculated</i>	1.7	1 - 1.5	SERUM
ASPARATE AMINOTRANSFERASE (SGOT/AST) <i>IFCC</i>	30.3 U/L	up to 40 U/L	SERUM
ALANINE AMINOTRANSFERASE (SGPT/ALT) <i>IFCC</i>	38.9 U/L	up to 40 U/L	SERUM
ALKALINE PHOSPHATASE <i>IFCC</i>	111.3 IU/L	25 - 147 IU/L	SERUM
GGT	25.4 U/L	9 - 37 U/L	SERUM
LIPID PROFILE TEST (LPT)			
TOTAL CHOLESTROL <i>CHOLESTEROL OXIDASE/PEROXIDASE METHOD</i>	255.1 mg/dl	DESIRABLE : \leq 200 mg/dL BORDERLINE HIGH RISK : 200 - 240 mg/dL HIGH RISK : $>$ 240 mg/dL	SERUM
SERUM TRIGLYCERIDES <i>GLYCEROL PHOSPHATEOXIDASE/PEROXIDASE METHOD</i>	313.7 mg/dl	40 - 140 mg/dl DESIRABLE : $<$ 200 mg/dL BORDERLINE HIGH RISK: 200 - 400 mg/dL ELEVATED : $>$ 400 mg/dL	SERUM
HDL CHOLESTEROL - DIRECT	40.3 mg/dl	35 - 55 mg/dl	SERUM
LDL CHOLESTEROL - DIRECT <i>CALCULATION</i>	152.1 mg/dl	up to 150 mg/dl	SERUM
VLDL CHOLESTEROL <i>CALCULATION</i>	62.7 mg/dl	0 - 60 mg/dl	SERUM
TC/HDL <i>CALCULATION</i>	6.3		SERUM

Dr. MAHADEVA K C
M.D.(Path) . KMC reg. no.17647
Pathologist



Bangalore Diagnostics & Multi-Speciality Centre

NABL Accreditation Certificate Number : MC - 5539

198, 12th Main, 3rd Block, (Above Namma MTR, Next to SBI), Rajajinagar, Bangalore - 560 010.

Ph. : 080-23505407, 94480 79978 e-mail : bangalore.d.s@gmail.com



Name	: Mrs. GNANAMBA (C9116)	REG/LAB NO.	: 23060208 / 0946
AGE/SEX	: 49 Yrs / Female	DATE OF COLLECTION	: 24-06-2023 at 03:02 PM
REFERRED BY	: Dr. BANK OF BARODA	DATE OF DISPATCH	: 24-06-2023 at 03:48 PM



TEST PARAMETER	RESULT	REFERENCE RANGE	SPECIMEN
COMPLETE URINE ANALYSIS			
PHYSICAL CHARACTERS			
COLOUR	YELLOW		
CLARITY/TURBIDITY	CLEAR		
SPECIFIC GRAVITY	1.025		
CHEMICAL CONSTITUENTS			
PROTEIN	NIL		
GLUCOSE	NIL		
BILE SALTS	ABSENT		
BILE PIGMENTS	ABSENT		
MICROSCOPY			
PUS CELLS	1 - 2 /hpf		
EPITHELIAL CELLS	1 - 2 /hpf		
RBCs	ABSENT /hpf		
CASTS	NIL		
CRYSTALS	NIL		

Dispatched by: Rupal

**** End of Report ****

Printed by: Rupal on 24-06-2023 at 03:48 PM

Dr. MAHADEVA K C
M.D.(Path) . KMC reg. no.17647
Pathologist



Bangalore Diagnostics & Multi-Speciality Centre

NABL Accreditation Certificate Number : MC - 5539

198, 12th Main, 3rd Block, (Above Namma MTR, Next to SBI), Rajajinagar, Bangalore - 560 010.

Ph. : 080-23505407, 94480 79978 e-mail : bangalore.d.s@gmail.com



NAME : Mrs. ^NGANAMBA C-9116
AGE/GENDER : 49 Years / Female
REFERRER BY :
REF CENTER : BANGALORE DIAGNOSTICS & MULTI SPECIALITY CENTER
VISIT ID : 23030165725
DATE OF REGISTRATION : 24-Jun-2023 16:15
DATE OF COLLECTION : 24-Jun-2023 16:15
DATE OF REPORT : 24-Jun-2023 17:20
REF NO. :

TEST PARAMETER	RESULT	UNIT	REFERENCE RANGE	SAMPLE TYPE
----------------	--------	------	-----------------	-------------

CLINICAL BIOCHEMISTRY

THYROID PROFILE

T3 -TOTAL Method : ECLIA	1.50	ng/ml	0.80 - 2.0	Serum
T4 -TOTAL Method : ECLIA	8.24	ug/dl	5.1 - 14.1	
TSH (Ultra Sensitive) Method : ECLIA	3.54	mIU/ml	0.40 - 4.20 First Trimester:0.1-2.5* Second & Third Trimester:0.2-3.0* *American Thyroid Association trimesterspecific	

Processed By : AUTO

----- End Of Report -----

DR.CHETHANA CHETHAN MBBS M.D.
KMC REG NO.:41296
Consultant Biochemist

Report Status: Final

Outside samples to be correlated with other clinical findings





Bangalore Diagnostics & Multi-Speciality Centre

NABL Accreditation Certificate Number : MC - 5539

198, 12th Main, 3rd Block, (Above Namma MTR, Next to SBI), Rajajinagar, Bangalore - 560 010.

Ph. : 080-23505407, 94480 79978 e-mail : bangalore.d.s@gmail.com



SUMMARY REPORT

NAME ::	Mrs. Gananamba
EMPLOYEE ID::	
REF.BY::	Bank of Baroda
AGE::	49 years
GENDER::	Female
DATE::	24/05/2023
HEIGHT (in cms)::	155
WEIGHT (in kgs)::	61
BMI::	25.4
WAIST CIRCUMFERENCE (in cms)::	98
HIP CIRCUMFERENCE (in cms)::	103
WAIST TO HIP RATIO::	0.95:1.0
BLOOD PRESSURE (mm hg)::	125/80

Client is healthy & Physically fit.

Vision Test.

Distant vision $\begin{matrix} \text{R } 6/6 \\ \text{L } 6/6 \end{matrix}$

Color vision \rightarrow BIE normal

Near vision $\begin{matrix} \text{N/8} \\ \text{N/8} \end{matrix}$
with glass BIE N/6

Dr. MAHADEVA. K.C.
M.D. (Path)
KMG, No: 17847

10mm/mV 0.15-35Hz

2023-06-20 00:21:56

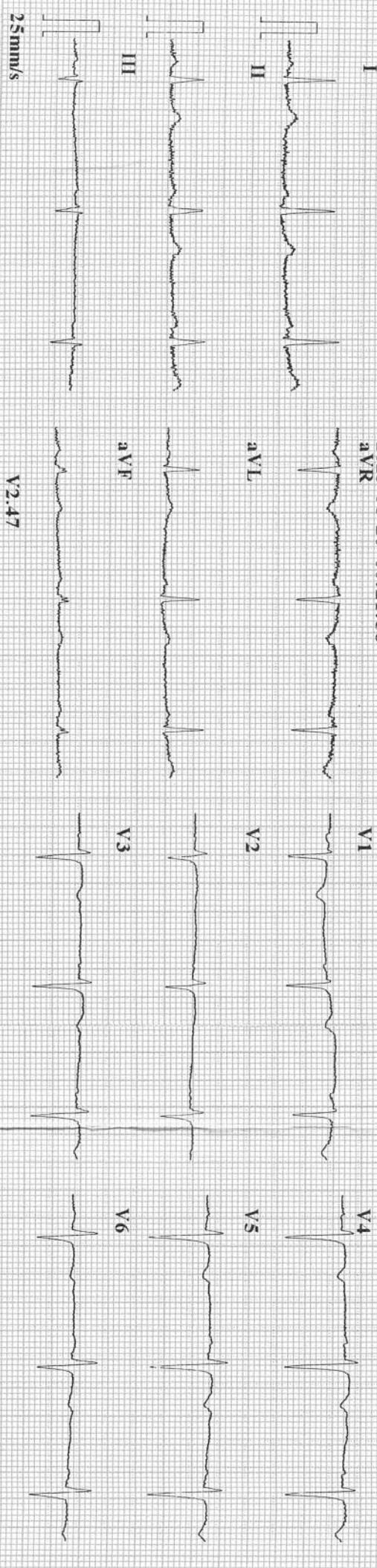

CARDIART

BPL

ID : 230620-0021

Name : *Gnananya*

Age : 46 yr

Sex : Female

BP : mmHg

Height : cm

Weight : kg

Minnesota Code: 9-4-2(V4)

HR : 66 bpm
 P Dur : 104 ms
 PR int : 146 ms
 QRS Dur : 106 ms
 QT/QTc int : 392/411 ms
 P/QRS/T axis : 45/23/23 °
 RV5/SV1 amp : 0.325/0.702 mV
 RV5+SV1 amp : 1.027 mV
 RV6/SV2 amp : 0.440/0.512 mV

Diagnosis Information
 800: Sinus Rhythm
 Normal ECG



Dr. ASHOK

MD (Internal Medicine)

Reg. No.: 13444

Report Confirmed by:



Bangalore Diagnostics & Multi-Speciality Centre

NABL Accreditation Certificate Number : MC - 5539

198, 12th Main, 3rd Block, (Above Namma MTR, Next to SBI), Rajajinagar, Bangalore - 560 010.

Ph. : 080-23505407, 94480 79978 e-mail : bangalore.d.s@gmail.com



Abdomino Pelvic Ultrasonography Scan Report

Name	Mrs. Gnanamba	Date: 24-06-2023	
AGE	49 years		
Gender	Female	Ref by	Bank Of Baroda

Liver is normal in size, shape and echotexture. No focal alteration in echotexture is evident. Intrahepatic biliary radicles, Common bile duct, Main Portal Vein and Hepatic Venous channels appeared normal.

Gall bladder is well distended. Normal in wall thickness, intraluminal contents appeared clear. No evidence of pericholecystic fluid collections.

Pancreas Head, Neck, Body and Tail is normal in size, contour and echotexture. Pancreatic duct appears normal.

Spleen appears normal in size, shape and echotexture. No evidence of Space Occupying Lesion.

	BIPOLAR LENGTH	CORTICAL THICKNESS
RIGHT KIDNEY	8.2 cm	1.4 cm
LEFT KIDNEY	8.5 cm	1.4 cm

Both kidneys appear normal in size, shape and echotexture. Cortex, Medulla & Collecting system appears normal. Cortico-Medullary differentiation is preserved. There is no evidence of Calculi / hydronephrosis. **Ureters** appear normal, no dilatation seen on both sides.

Urinary bladder normal in distension and contour. Contents appeared clear. Wall thickness and mucosa appears normal. Both Vesico-Ureteric Junctions appeared normal. Post void = Nil.

Uterus Anteverted and measures 6.3 x 4.3 x 3.4 cm. Normal in size, shape and echotexture. Endometrial and Myometrial echotexture appear normal. Endometrial thickness measures 3 mm. No free fluid seen in POD.

Both ovaries are visualized in adnexa. .
Both adnexa appear normal.
Visualized abdominal Aorta appears normal.
Rest of the retroperitoneum is obscured by overlying bowel gas.
Both Iliac fossa no free fluid collection is evident.

IMPRESSION:

- No Sonologic abnormality is evident.





Bangalore Diagnostics & Multi-Speciality Centre

NABL Accreditation Certificate Number : MC - 5539

198, 12th Main, 3rd Block, (Above Namma MTR, Next to SBI), Rajajinagar, Bangalore - 560 010.

Ph. : 080-23505407, 94480 79978 e-mail : bangalore.d.s@gmail.com



<i>Patient Name</i>	MRS GNANAMBA	<i>Patient Id</i>	A601
<i>Age/DOB</i>	49Y	<i>Gender</i>	F
<i>Ref.Doctor</i>	BANK OF BARODA	<i>Date</i>	24/06/2023

X-RAY CHEST PA VIEW

OBSERVATION:

Both hila are normal.

Cardiophrenic and costophrenic angles are normal.

The trachea is central.

The mediastinal and cardiac silhouette are normal.

Cardiothoracic ratio is normal.

Bones of the thoracic cage are normal.

Soft tissues of the chest wall are normal.

IMPRESSION:

NORMAL STUDY

Dr. Vijay Kumar
MBBS, MDRD
Consultant Radiologist

R

BANGALORE DIAGNOSTICS SERVICE
A601 MRS GNANAMBA 49Y F 24/09/2023 09:41:09