

DEPARTMENT OF LABORATORY MEDICINE

Final Report

Patient Name : Ms Rupa Kumari MRN : 20110000014861 Gender/Age : FEMALE , 34y (17/03/1988)

Collected On : 13/03/2023 01:50 PM Received On : 13/03/2023 05:24 PM Reported On : 14/03/2023 09:44 AM

Barcode : 022303130848 Specimen : Whole Blood - PS Consultant : Dr. Priya S(FAMILY MEDICINE)

Sample adequacy : Satisfactory Visit No : OP-003 Patient Mobile No : 9712998340

HEMATOLOGY

PERIPHERAL SMEAR EXAMINATION

RBCs	Microcytic hypochromic with elongated cells
WBCs	Normal in number morphology and distribution
PLATELETS	Adequate on smear
HAEMOPARASITES	Not seen
ABNORMAL CELLS	Not seen
IMPRESSION	Microcytic hypochromic anemia

--End of Report--

Hema S

Dr. Hema S
MD, DNB, Pathology
Associate Consultant

Note

- Abnormal results are highlighted.
- Results relate to the sample only.
- Kindly correlate clinically.



MC-2688



DEPARTMENT OF LABORATORY MEDICINE

Final Report

Patient Name : Ms Rupa Kumari MRN : 20110000014861 Gender/Age : FEMALE , 34y (17/03/1988)

Collected On : 11/03/2023 09:29 AM Received On : 11/03/2023 11:44 AM Reported On : 11/03/2023 12:05 PM

Barcode : 1B2303110036 Specimen : Whole Blood Consultant : EXTERNAL(EXTERNAL)

Sample adequacy : Satisfactory Visit No : OP-001 Patient Mobile No : 9712998340

NARAYANA HRUDAYALAYA BLOOD CENTRE

Test	Result	Unit
------	--------	------

BLOOD GROUP & RH TYPING

Blood Group (Column Agglutination Technology)	B	-
---	---	---

RH Typing (Column Agglutination Technology)	Positive	-
---	----------	---

--End of Report--

Dr. Prathip Kumar B R
MBBS,MD, Immunohaematology & Blood Transfusion
Consultant

Note

- Abnormal results are highlighted.
- Results relate to the sample only.
- Kindly correlate clinically.



DEPARTMENT OF LABORATORY MEDICINE

Final Report

Patient Name : Ms Rupa Kumari MRN : 20110000014861 Gender/Age : FEMALE , 34y (17/03/1988)

Collected On : 11/03/2023 09:29 AM Received On : 11/03/2023 11:57 AM Reported On : 11/03/2023 12:33 PM

Barcode : 032303110164 Specimen : Urine Consultant : EXTERNAL(EXTERNAL)

Sample adequacy : Satisfactory Visit No : OP-001 Patient Mobile No : 9712998340

CLINICAL PATHOLOGY

Test	Result	Unit
Urine For Sugar (Fasting) (Enzyme Method (GOD POD))	Not present	-

--End of Report--

Hema S

Dr. Hema S
MD, DNB, Pathology
Associate Consultant

Note

- Abnormal results are highlighted.
- Results relate to the sample only.
- Kindly correlate clinically.



DEPARTMENT OF LABORATORY MEDICINE

Final Report

Patient Name : Ms Rupa Kumari MRN : 20110000014861 Gender/Age : FEMALE , 34y (17/03/1988)

Collected On : 11/03/2023 09:29 AM Received On : 11/03/2023 11:57 AM Reported On : 11/03/2023 12:57 PM

Barcode : 032303110164 Specimen : Urine Consultant : EXTERNAL(EXTERNAL)

Sample adequacy : Satisfactory Visit No : OP-001 Patient Mobile No : 9712998340

CLINICAL PATHOLOGY

Test	Result	Unit	Biological Reference Interval
------	--------	------	-------------------------------

URINE ROUTINE & MICROSCOPY**PHYSICAL EXAMINATION**

Colour	Yellow	-	-
Appearance	Clear	-	-

CHEMICAL EXAMINATION

pH(Reaction) (pH Indicator Method)	5.0	-	4.5-7.5
Sp. Gravity (Refractive Index)	1.010	-	1.002 - 1.030
Protein (Automated Protein Error Or Ph Indicator)	Not Present	-	Not Present
Urine Glucose (Enzyme Method (GOD POD))	Not Present	-	Not Present
Ketone Bodies (Nitroprusside Method)	Not Present	-	Not Present
Bile Salts (Azo Coupling Method)	Not Present	-	Not Present
Bile Pigment (Bilirubin) (Azo Coupling Method)	Not Present	-	Not Present
Urobilinogen (Azo Coupling Method)	Normal	-	Normal
Urine Leucocyte Esterase (Measurement Of Leukocyte Esterase Activity)	Not Present	-	Not Present
Blood Urine (Peroxidase Reaction)	Not Present	-	Not Present
Nitrite (Gries Method)	Not Present	-	Not Present

MICROSCOPIC EXAMINATION

Pus Cells	0.0	/hpf	0-5
-----------	-----	------	-----

Patient Name : Ms Rupa Kumari MRN : 20110000014861 Gender/Age : FEMALE , 34y (17/03/1988)

RBC	0.7	/hpf	0-4
Epithelial Cells	0.5	/hpf	0-6
Crystals	0.0	/hpf	0-2
Casts	0.00	/hpf	0-1
Bacteria	3.1	/hpf	0-200
Yeast Cells	0.0	/hpf	0-1
Mucus	Not Present	-	Not Present

--End of Report--



Dr. Sudarshan Chougule
MBBS, MD, Pathology
Consultant & Head - Hematology & Flow Cytometry

Note

- Abnormal results are highlighted.
- Results relate to the sample only.
- Kindly correlate clinically.



DEPARTMENT OF LABORATORY MEDICINE

Final Report

Patient Name : Ms Rupa Kumari MRN : 20110000014861 Gender/Age : FEMALE , 34y (17/03/1988)

Collected On : 13/03/2023 01:50 PM Received On : 13/03/2023 05:24 PM Reported On : 13/03/2023 08:47 PM

Barcode : 012303131678 Specimen : Serum Consultant : Dr. Priya S(FAMILY MEDICINE)

Sample adequacy : Satisfactory Visit No : OP-003 Patient Mobile No : 9712998340

BIOCHEMISTRY

Test	Result	Unit	Biological Reference Interval
Vitamin B-12 (Enhanced Chemiluminescence)	170 L	pg/mL	239.0-931.0
Vitamin D 25 Hydroxy (Vitamin D Total) (Enhanced Chemiluminescence)	19.6 L	ng/mL	Deficiency: < 20 Insufficiency: 20-30 Sufficiency: 30-100 Toxicity: > 100

--End of Report--

Mrs. Latha B S
MSc, Mphil, Biochemistry
Incharge, Consultant Biochemistry

Dr. Anushre Prasad
MBBS,MD, Biochemistry
Consultant Biochemistry

Note

- Abnormal results are highlighted.
- Results relate to the sample only.
- Kindly correlate clinically.

(Vitamin B-12 -> Auto Authorized)



MC-2688



DEPARTMENT OF LABORATORY MEDICINE

Final Report

Patient Name : Ms Rupa Kumari MRN : 20110000014861 Gender/Age : FEMALE , 34y (17/03/1988)

Collected On : 13/03/2023 01:50 PM Received On : 13/03/2023 05:24 PM Reported On : 13/03/2023 09:26 PM

Barcode : 012303131678 Specimen : Serum Consultant : Dr. Priya S(FAMILY MEDICINE)

Sample adequacy : Satisfactory Visit No : OP-003 Patient Mobile No : 9712998340

BIOCHEMISTRY

Test	Result	Unit	Biological Reference Interval
IRON PROFILE			
Serum Ferritin (Enhanced Chemiluminescence)	4.56 L	ng/mL	6.24-137.0
Total Iron (Two Point Rate - Pyridyl Azo Dye)	32 L	µg/dl	37.0-170.0
Serum TIBC (Two Point Rate - Iron Saturation/dye Binding Method)	542 H	µg/dl	265.0-497.0
Unbound Iron Binding Capacity (Calculated)	510.0 H	µg/dl	190.0-350.0
Serum Transferrin (Immuno Turbidimetry Method)	410 H	mg/dL	206.0-381.0
Transferrin Saturation (Calculated)	5.91 L	%	20.0-50.0

--End of Report--

Mrs. Latha B S
MSc, Mphil, Biochemistry
Incharge, Consultant Biochemistry

Dr. Anushre Prasad
MBBS,MD, Biochemistry
Consultant Biochemistry

Note

- Abnormal results are highlighted.
- Results relate to the sample only.
- Kindly correlate clinically.



DEPARTMENT OF LABORATORY MEDICINE

Final Report

Patient Name : Ms Rupa Kumari MRN : 20110000014861 Gender/Age : FEMALE , 34y (17/03/1988)

Collected On : 11/03/2023 09:29 AM Received On : 11/03/2023 11:45 AM Reported On : 11/03/2023 01:33 PM

Barcode : 012303110957 Specimen : Plasma Consultant : EXTERNAL(EXTERNAL)

Sample adequacy : Satisfactory Visit No : OP-001 Patient Mobile No : 9712998340

BIOCHEMISTRY

Test	Result	Unit	Biological Reference Interval
Fasting Blood Sugar (FBS) (Colorimetric - Glucose Oxidase Peroxidase)	92	mg/dL	70 to 99 : Normal 100 to 125 : Pre-diabetes =>126 : Diabetes ADA standards 2020

--End of Report--

Mrs. Latha B S
MSc, Mphil, Biochemistry
Incharge, Consultant Biochemistry

Dr. Anushre Prasad
MBBS,MD, Biochemistry
Consultant Biochemistry

Note

- Abnormal results are highlighted.
- Results relate to the sample only.
- Kindly correlate clinically.
(Fasting Blood Sugar (FBS) -> Auto Authorized)



DEPARTMENT OF LABORATORY MEDICINE

Final Report

Patient Name : Ms Rupa Kumari MRN : 20110000014861 Gender/Age : FEMALE , 34y (17/03/1988)

Collected On : 11/03/2023 09:29 AM Received On : 11/03/2023 11:45 AM Reported On : 11/03/2023 01:39 PM

Barcode : 012303110958 Specimen : Whole Blood Consultant : EXTERNAL(EXTERNAL)

Sample adequacy : Satisfactory Visit No : OP-001 Patient Mobile No : 9712998340

BIOCHEMISTRY

Test	Result	Unit	Biological Reference Interval
HBA1C			
HbA1c (HPLC NGSP Certified)	5.2	%	Normal: 4.0-5.6 Prediabetes: 5.7-6.4 Diabetes: => 6.5 ADA standards 2020
Estimated Average Glucose (Calculated)	102.54	-	-

Interpretation:

- HbA1C above 6.5% can be used to diagnose diabetes provided the patient has symptoms. If the patient does not have symptoms with HbA1C>6.5%, repeat measurement on further sample. If the repeat test result is <6.5%, consider as diabetes high risk and repeat measurement after 6 months.
- HbA1C measurement is not appropriate in diagnosing diabetes in children, suspicion of type 1 diabetes, symptoms of diabetes for less than 2 months, pregnancy, hemoglobinopathies, medications that may result sudden increase in glucose, anemia, renal failure, HIV infection, malignancies, severe chronic hepatic, and renal disease.
- Any sample with >15% should be suspected of having a haemoglobin variant.

--End of Report-

Mrs. Latha B S
MSc, Mphil, Biochemistry
Incharge, Consultant Biochemistry

Dr. Anushre Prasad
MBBS,MD, Biochemistry
Consultant Biochemistry

Note

- Abnormal results are highlighted.
- Results relate to the sample only.
- Kindly correlate clinically.



MC-2688



DEPARTMENT OF LABORATORY MEDICINE

Final Report

Patient Name : Ms Rupa Kumari MRN : 20110000014861 Gender/Age : FEMALE , 34y (17/03/1988)

Collected On : 11/03/2023 12:47 PM Received On : 11/03/2023 02:51 PM Reported On : 11/03/2023 03:37 PM

Barcode : 012303111663 Specimen : Plasma Consultant : EXTERNAL(EXTERNAL)

Sample adequacy : Satisfactory Visit No : OP-001 Patient Mobile No : 9712998340

BIOCHEMISTRY

Test	Result	Unit	Biological Reference Interval
Post Prandial Blood Sugar (PPBS) (Colorimetric - Glucose Oxidase Peroxidase)	82	mg/dL	70 to 139 : Normal 140 to 199 : Pre-diabetes =>200 : Diabetes ADA standards 2020

--End of Report--



Dr. Anushre Prasad
MBBS,MD, Biochemistry
Consultant Biochemistry



Mrs. Latha B S
MSc, Mphil, Biochemistry
Incharge, Consultant Biochemistry

Note

- Abnormal results are highlighted.
- Results relate to the sample only.
- Kindly correlate clinically.

(Post Prandial Blood Sugar (PPBS) -> Auto Authorized)



DEPARTMENT OF LABORATORY MEDICINE

Final Report

Patient Name : Ms Rupa Kumari MRN : 20110000014861 Gender/Age : FEMALE , 34y (17/03/1988)

Collected On : 11/03/2023 12:47 PM Received On : 11/03/2023 03:46 PM Reported On : 11/03/2023 04:17 PM

Barcode : 032303110321 Specimen : Urine Consultant : EXTERNAL(EXTERNAL)

Sample adequacy : Satisfactory Visit No : OP-001 Patient Mobile No : 9712998340

CLINICAL PATHOLOGY

Test	Result	Unit
Urine For Sugar (Post Prandial) (Enzyme Method (GOD POD))	Not Present	-

--End of Report--



Dr. Sudarshan Chougule
MBBS, MD, Pathology
Consultant & Head - Hematology & Flow Cytometry

Note

- Abnormal results are highlighted.
- Results relate to the sample only.
- Kindly correlate clinically.



DEPARTMENT OF LABORATORY MEDICINE

Final Report

Patient Name : Ms Rupa Kumari MRN : 20110000014861 Gender/Age : FEMALE , 34y (17/03/1988)

Collected On : 11/03/2023 09:29 AM Received On : 11/03/2023 11:45 AM Reported On : 11/03/2023 01:23 PM

Barcode : 022303110532 Specimen : Whole Blood - ESR Consultant : EXTERNAL(EXTERNAL)

Sample adequacy : Satisfactory Visit No : OP-001 Patient Mobile No : 9712998340

HEMATOLOGY

Test	Result	Unit	Biological Reference Interval
Erythrocyte Sedimentation Rate (ESR) (Westergren Method)	115 H	mm/1hr	0.0-12.0

Interpretation Notes

- ESR high - Infections, chronic disorders,, plasma cell dyscrasias.

DISCLAIMER:All the laboratory findings should mandatorily interpreted in correlation with clinical findings by a medical expert

--End of Report--

Hema S

Dr. Hema S
MD, DNB, Pathology
Associate Consultant

Note

- Abnormal results are highlighted.
- Results relate to the sample only.
- Kindly correlate clinically.



DEPARTMENT OF LABORATORY MEDICINE

Final Report

Patient Name : Ms Rupa Kumari MRN : 20110000014861 Gender/Age : FEMALE , 34y (17/03/1988)

Collected On : 11/03/2023 09:29 AM Received On : 11/03/2023 11:45 AM Reported On : 11/03/2023 12:16 PM

Barcode : 022303110533 Specimen : Whole Blood Consultant : EXTERNAL(EXTERNAL)

Sample adequacy : Satisfactory Visit No : OP-001 Patient Mobile No : 9712998340

HEMATOLOGY

Test	Result	Unit	Biological Reference Interval
COMPLETE BLOOD COUNT (CBC)			
Haemoglobin (Hb%) (Photometric Measurement)	9.6 L	g/dL	12.0-15.0
Red Blood Cell Count (Electrical Impedance)	4.06	million/ μ l	3.8-4.8
PCV (Packed Cell Volume) / Hematocrit (Calculated)	31.2 L	%	36.0-46.0
MCV (Mean Corpuscular Volume) (Derived)	76.8 L	fL	83.0-101.0
MCH (Mean Corpuscular Haemoglobin) (Calculated)	23.5 L	pg	27.0-32.0
MCHC (Mean Corpuscular Haemoglobin Concentration) (Calculated)	30.6 L	%	31.5-34.5
Red Cell Distribution Width (RDW) (Derived)	17.7 H	%	11.6-14.0
Platelet Count (Electrical Impedance Plus Microscopy)	200	$10^3/\mu$ L	150.0-450.0
Total Leucocyte Count(WBC) (Electrical Impedance)	7.0	$10^3/\mu$ L	4.0-10.0
DIFFERENTIAL COUNT (DC)			
Neutrophils (VCS Technology Plus Microscopy)	72.0	%	40.0-75.0
Lymphocytes (VCS Technology Plus Microscopy)	19.9 L	%	20.0-40.0
Monocytes (VCS Technology Plus Microscopy)	5.6	%	2.0-10.0
Eosinophils (VCS Technology Plus Microscopy)	2.3	%	1.0-6.0
Basophils (VCS Technology Plus Microscopy)	0.2	%	0.0-2.0

Patient Name : Ms Rupa Kumari MRN : 20110000014861 Gender/Age : FEMALE , 34y (17/03/1988)

Absolute Neutrophil Count (Calculated)	5.04	$\times 10^3$ cells/ μ l	2.0-7.0
Absolute Lymphocyte Count (Calculated)	1.4	$\times 10^3$ cells/ μ l	1.0-3.0
Absolute Monocyte Count (Calculated)	0.4	$\times 10^3$ cells/ μ l	0.2-1.0
Absolute Eosinophil Count (Calculated)	0.17	$\times 10^3$ cells/ μ l	0.02-0.5
Absolute Basophil Count (Calculated)	0.02	-	-

As per the recommendation of International Council for Standardization in Hematology, the differential counts are additionally being reported as absolute numbers.

Interpretation Notes

- Haemoglobin , RBC Count and PCV: If below reference range, indicates Anemia. Further evaluation is suggested .
RBC Indices aid in typing of anemia.
WBC Count: If below reference range, susceptibility to infection.
If above reference range- Infection*
If very high in lakhs-Leukemia
Neutrophils -If above reference range-acute infection, mostly bacterial
Lymphocytes -If above reference range-chronic infection/ viral infection
Monocytes -If above reference range- TB,Typhoid,UTI
Eosinophils -If above reference range -Allergy,cough,Common cold,Asthma & worms
Basophils - If above reference range, Leukemia, allergy
Platelets: If below reference range- bleeding disorder, Dengue, drug- induced, malignancies
* In bacterial infection with fever total WBC count increases.
Eg Tonsillitis,Sinusitis,Bronchitis,Pneumonia,Appendicitis,UTI -12000-25000 cells/cumm.
In typhoid and viral fever WBC may be normal.
DISCLAIMER:All the laboratory findings should mandatorily interpreted in correlation with clinical findings by a medical expert.

--End of Report--

Hema S

Dr. Hema S
MD, DNB, Pathology
Associate Consultant

Patient Name : Ms Rupa Kumari MRN : 20110000014861 Gender/Age : FEMALE , 34y (17/03/1988)

Note

- Abnormal results are highlighted.
- Results relate to the sample only.
- Kindly correlate clinically.



DEPARTMENT OF LABORATORY MEDICINE

Final Report

Patient Name : Ms Rupa Kumari MRN : 20110000014861 Gender/Age : FEMALE , 34y (17/03/1988)

Collected On : 11/03/2023 09:29 AM Received On : 11/03/2023 11:57 AM Reported On : 11/03/2023 12:33 PM

Barcode : 032303110164 Specimen : Urine Consultant : EXTERNAL(EXTERNAL)

Sample adequacy : Satisfactory Visit No : OP-001 Patient Mobile No : 9712998340

CLINICAL PATHOLOGY

Test	Result	Unit
Urine For Sugar (Fasting) (Enzyme Method (GOD POD))	Not present	-

--End of Report--

Hema S

Dr. Hema S
MD, DNB, Pathology
Associate Consultant

Note

- Abnormal results are highlighted.
- Results relate to the sample only.
- Kindly correlate clinically.



DEPARTMENT OF LABORATORY MEDICINE

Final Report

Patient Name : Ms Rupa Kumari MRN : 20110000014861 Gender/Age : FEMALE , 34y (17/03/1988)

Collected On : 11/03/2023 09:29 AM Received On : 11/03/2023 11:57 AM Reported On : 11/03/2023 12:57 PM

Barcode : 032303110164 Specimen : Urine Consultant : EXTERNAL(EXTERNAL)

Sample adequacy : Satisfactory Visit No : OP-001 Patient Mobile No : 9712998340

CLINICAL PATHOLOGY

Test	Result	Unit	Biological Reference Interval
------	--------	------	-------------------------------

URINE ROUTINE & MICROSCOPY**PHYSICAL EXAMINATION**

Colour	Yellow	-	-
Appearance	Clear	-	-

CHEMICAL EXAMINATION

pH(Reaction) (pH Indicator Method)	5.0	-	4.5-7.5
Sp. Gravity (Refractive Index)	1.010	-	1.002 - 1.030
Protein (Automated Protein Error Or Ph Indicator)	Not Present	-	Not Present
Urine Glucose (Enzyme Method (GOD POD))	Not Present	-	Not Present
Ketone Bodies (Nitroprusside Method)	Not Present	-	Not Present
Bile Salts (Azo Coupling Method)	Not Present	-	Not Present
Bile Pigment (Bilirubin) (Azo Coupling Method)	Not Present	-	Not Present
Urobilinogen (Azo Coupling Method)	Normal	-	Normal
Urine Leucocyte Esterase (Measurement Of Leukocyte Esterase Activity)	Not Present	-	Not Present
Blood Urine (Peroxidase Reaction)	Not Present	-	Not Present
Nitrite (Gries Method)	Not Present	-	Not Present

MICROSCOPIC EXAMINATION

Pus Cells	0.0	/hpf	0-5
-----------	-----	------	-----

Patient Name : Ms Rupa Kumari MRN : 20110000014861 Gender/Age : FEMALE , 34y (17/03/1988)

RBC	0.7	/hpf	0-4
Epithelial Cells	0.5	/hpf	0-6
Crystals	0.0	/hpf	0-2
Casts	0.00	/hpf	0-1
Bacteria	3.1	/hpf	0-200
Yeast Cells	0.0	/hpf	0-1
Mucus	Not Present	-	Not Present

--End of Report--



Dr. Sudarshan Chougule
MBBS, MD, Pathology
Consultant & Head - Hematology & Flow Cytometry

Note

- Abnormal results are highlighted.
- Results relate to the sample only.
- Kindly correlate clinically.



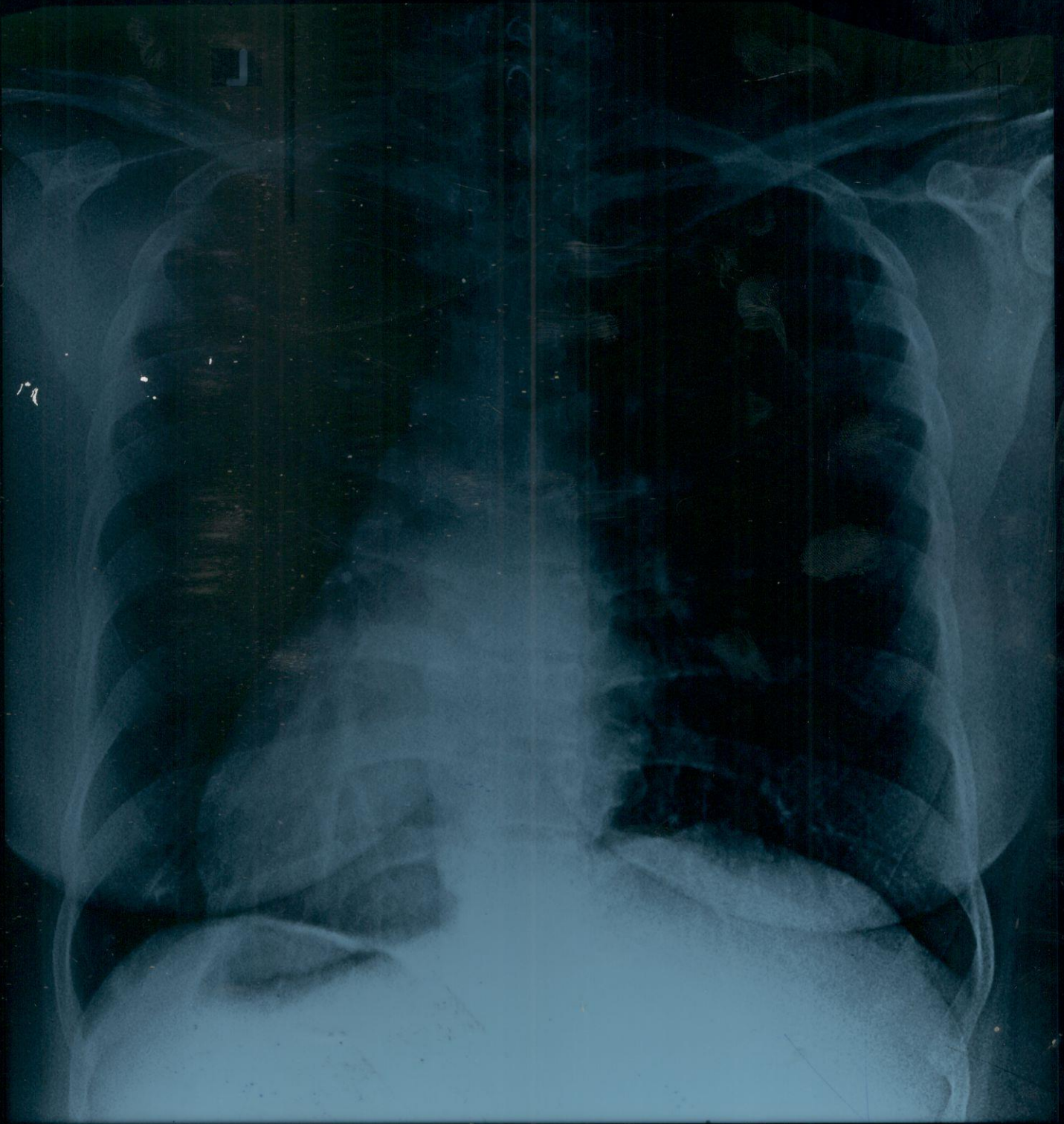

MRS RUPA KUMARI 2011 14861 F 11 03 2023 11:15 AM

NH MULTISPECIALTY CLINIC - JAYANAGAR



MILESTONES

VISUAL DEVELOPMENT CENTER

105, 7th main , Jayanagar 4th block, Near Maiyas Restaurant, Bengaluru- 560 011.

WWW.MILESTONESINSTITUTIONS.ORG | Ph: 080 2664 4448

Evaluation

11/3/23

Name : RUPA KUMARI
Age : 34
Gender : FEMALE
MRD No : 2011-14861.
Chief Complaint : Regular check-up

Ocular History

—

General History

No thyroid & 10yrs

VISION		OD	OS
Distance:		6/6	6/9
Pinhole:			
Near:		nlc	nlc

Objective Refraction:

EYE	Sph	Cyl	Axis
OD	±	0.50	100
OS	0.50	0.50	110

Subjective Refraction:

EYE	Sph	Cyl	Axis
OD	plm		6/6
OS	0.50		6/6

Slit lamp Examination :

no h lnlc

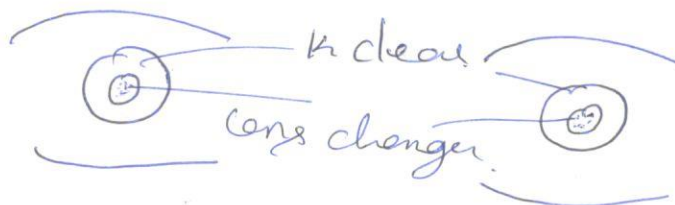

Diagnosis and Advise :

early lens change.

Advise : ophthal Evaluation

Milestones
 Visual Development Center
 No. 105, 7th Main
 Near Maiyas Restaurant, 4th Block
 Jayanagar, Bangalore - 560 011

Narayana Multispeciality Clinic
JAYANAGAR
BANGALORE

Station
Telephone:

EXERCISE STRESS TEST REPORT

Patient Name: MS RUPA KUMARI,
Patient ID: 2011-14861
Height: 160 cm
Weight: 67.3 kg

DOB: 17.03.1988
Age: 34yrs
Gender: Female
Race:

Study Date: 11.03.2023
Test Type: Treadmill Stress Test
Protocol: BRUCE

Referring Physician: EHP
Attending Physician: DR PRIYA S
Technician: GULSUM AND MELCY

Medications:
--

Medical History:
--

Reason for Exercise Test:
Screening for CAD

Exercise Test Summary

Phase Name	Stage Name	Time in Stage	Speed (mph)	Grade (%)	HR (bpm)	BP (mmHg)	Comment
PRETEST	SUPINE	01:38	1.20	0.00	102	110/70	
EXERCISE	STAGE 1	03:00	1.70	10.00	151	113/70	
	STAGE 2	03:00	2.50	12.00	169	130/70	
	STAGE 3	00:03	3.40	14.00	169		
RECOVERY		05:06	0.00	0.00	90	120/80	

The patient exercised according to the BRUCE for 6:03 min:s, achieving a work level of Max. METS: 7.00. The resting heart rate of 84 bpm rose to a maximal heart rate of 171 bpm. This value represents 91 % of the maximal, age-predicted heart rate. The resting blood pressure of 110/70 mmHg, rose to a maximum blood pressure of 140/80 mmHg. The exercise test was stopped due to Fatigue, Target heart rate achieved.

Interpretation

--

Conclusions

- MODERATE EFFORT TOLERANCE
- NORMAL HR AND BP RESPONSE
- NO ANGINA OR ARRHYTHMIAS
- MILD ST-T CHANGES NOTED DURING EXERCISE AND RECOVERY
- IMP:STRESS TEST IS MILD POSITIVE FOR INDUCIBLE ISCHEMIA

Physician _____ Technician _____

1-14861

90 bpm
120/80 mmHg

RECOVERY
#1
05:00

BRUCE
0.0 mph
0.0%

Narayana Multispecialty Clinic

Lead
ST Level (mV)
ST Slope (mV/s)

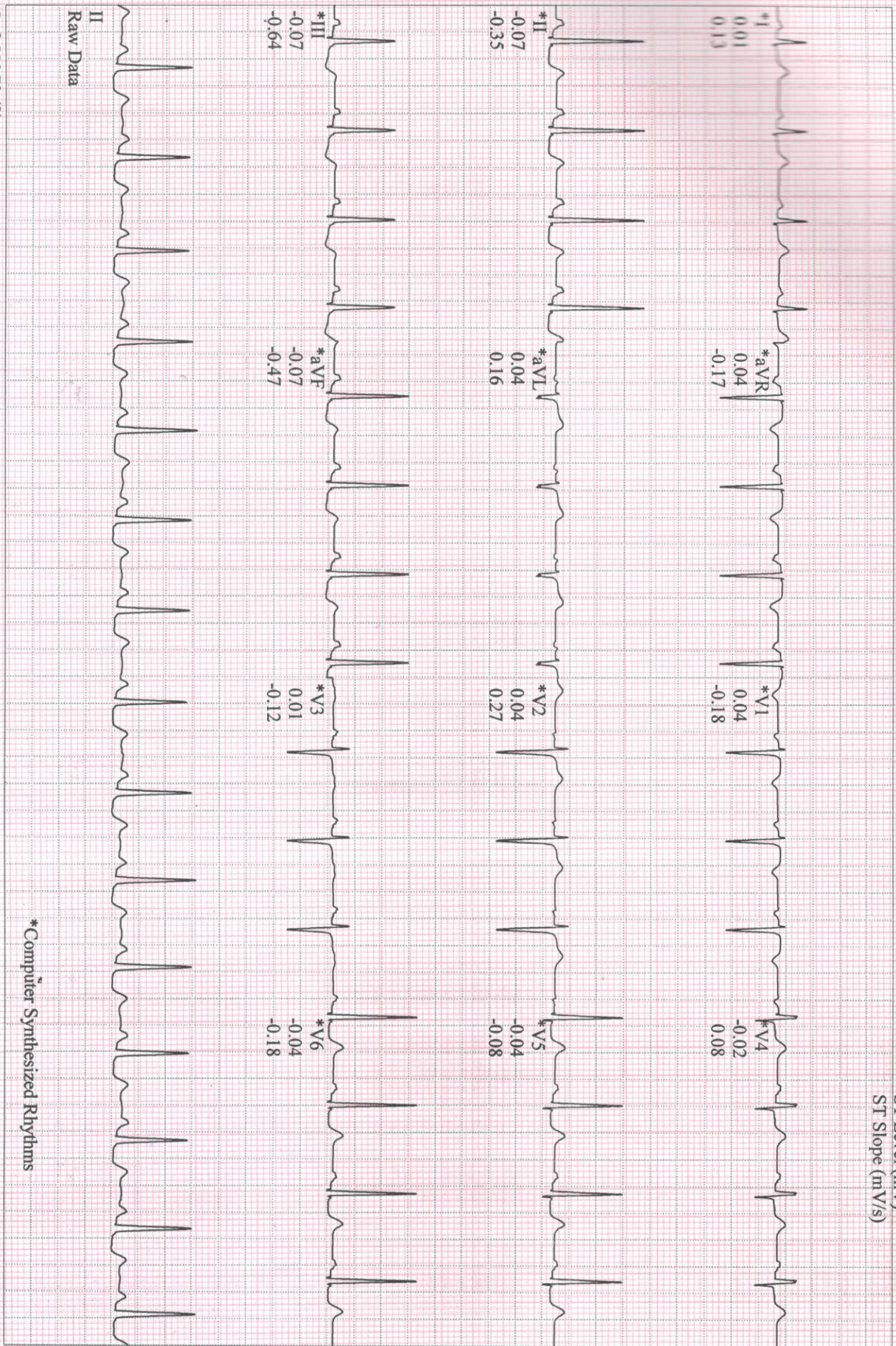

Raw Data

*Computer Synthesized Rhythms

ID: 2011-14861
Name: MS RUPA KUMARI
Age: 34 Years
Gender: Female

11-03-2023 11:08:49 AM

Vent. Rate 77 bpm
PR Interval 144 ms
QRS Duration 78 ms
QT/QTc Interval 368/388 ms
P/QRS/T Axes 63/72/21 deg
OT: eHodges

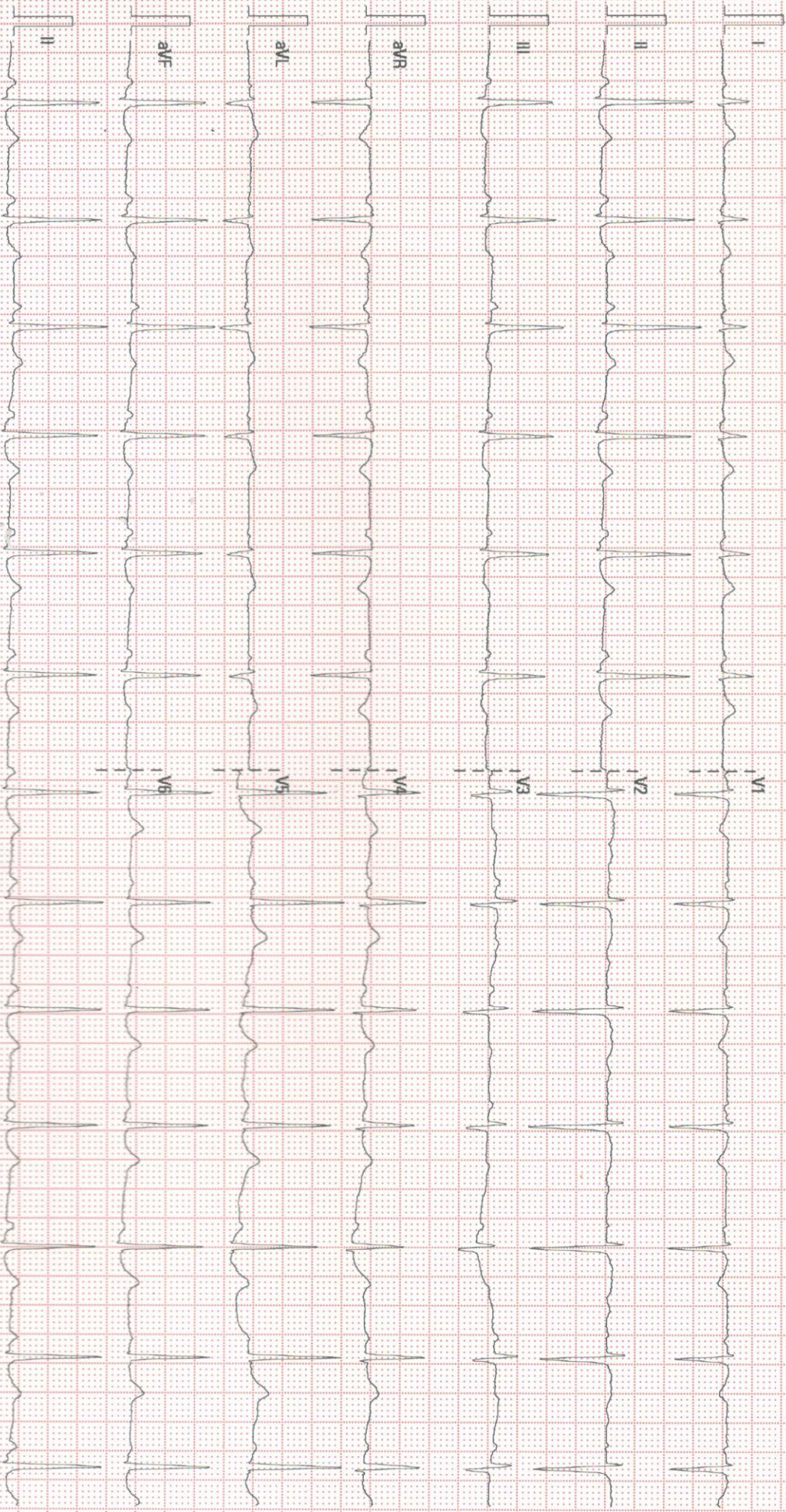

25 mm/s

10 mm/mV

50 Hz

BDH 35 Hz

NARAYANA HEALTH, JAYANAGAR

02.06.00.V28.4.1

SN:FN:73007176

Patient Name : Mrs.Rupa Kumari

Patient ID : 20110000014861

Age : 34Years

Sex : Female

Referring Doctor : EHP

Date : 11.03.2023

ULTRASOUND ABDOMEN AND PELVIS

FINDINGS:

Liver is normal in size and shows **diffuse increased** echopattern. No intra or extra hepatic biliary duct dilatation. No focal lesions.

Portal vein is normal in course and caliber. **CBD** is not dilated.

Gallbladder is normal without evidence of calculi, wall thickening or pericholecystic fluid.

Pancreas to the extent visualized, appears normal in size, contour and echogenicity

Spleen is normal in size, shape, contour and echopattern. No evidence of mass or focal lesions.

Right Kidney is normal in size (measures 9.1cm in length & 1.3cm in parenchymal thickness), position, shape and echopattern. Corticomedullary differentiation is maintained. No evidence of calculi or hydronephrosis.

Left Kidney is normal in size (measures 10.6cm in length & 1.4cm in parenchymal thickness), position, shape and echopattern. Corticomedullary differentiation is maintained. No evidence of calculi or hydronephrosis.

Retroperitoneum – Obscured by bowel gas.

Urinary Bladder is well distended. Wall thickness is normal. No evidence of calculi, mass or mural lesion.

Uterus is anteverted and **bulky** in size, measures 10.1x3.9x4.2cm. Myometrial and endometrial echoes are normal. **Endometrium** measures 7mm. Endometrial cavity is empty.

Both ovaries are normal in size and echopattern.

Right ovary: measures 3.2x1.8cm. **Left ovary:** measures 3.3x1.9cm.

Both adnexa: No mass is seen.

There is no ascites or pleural effusion.

IMPRESSION:

- **Grade I Fatty Liver.**
- **Bulky Uterus.**



Dr B S Ramkumar 35772
Consultant Radiologist

Disclaimer:

Note: Investigations have their limitations. Solitary pathological/Radiological and other investigations never confirm the final diagnosis. They only help in diagnosing the disease in correlation to clinical symptoms and other related tests. Please interpret accordingly. This Report is not for Medico - Legal Purposes.



Narayana Multispeciality Clinic

17/1, 30th Cross, 8th 'B' Main Road, 4th Block, Jayanagar, Bangalore - 560 011

Clinic No. : 8884000991, 9513919615, Pharmacy No. : 9513919615