

If the examinee is suffering from an acute life threatening situation, you may be obliged to disclose the result of the medical examination to the examinee.

1. Name of the examinee	:	Mr./Mrs./Ms. <u>Arathy R</u>
2. Mark of Identification	:	(Mole/Scar/any other (specify location)):
3. Age/Date of Birth	:	<u>31/5/1997</u> Gender: <u>F/M</u>
4. Photo ID Checked	:	(Passport/Election Card/PAN Card/Driving Licence/Company ID)

PHYSICAL DETAILS:

a. Height <u>1.59</u> (cms)	b. Weight <u>58</u> (Kgs)	c. Girth of Abdomen <u>87</u> (cms)
d. Pulse Rate <u>72</u> (/Min)	e. Blood Pressure:	Systolic <u>100</u> Diastolic <u>70</u>
	1 st Reading	
	2 nd Reading	

FAMILY HISTORY:

Relation	Age if Living	Health Status	If deceased, age at the time and cause
Father			
Mother			
Brother(s)		<u>MS</u>	
Sister(s)			

HABITS & ADDICTIONS: Does the examinee consume any of the following?

Tobacco in any form	Sedative	Alcohol
<u>—</u>	<u>—</u>	<u>—</u>

PERSONAL HISTORY

- a. Are you presently in good health and entirely free from any mental or Physical impairment or deformity. If No, please attach details. Y/N
- b. Have you undergone/been advised any surgical procedure? LSCS Y/N
- c. During the last 5 years have you been medically examined, received any advice or treatment or admitted to any hospital? Y/N
- d. Have you lost or gained weight in past 12 months? Y/N

Have you ever suffered from any of the following?

- Psychological Disorders or any kind of disorders of the Nervous System? Y/N
- Any disorders of Respiratory system? Y/N
- Any Cardiac or Circulatory Disorders? Y/N
- Enlarged glands or any form of Cancer/Tumour? Y/N
- Any Musculoskeletal disorder? Y/N
- Any disorder of Gastrointestinal System? Y/N
- Unexplained recurrent or persistent fever, and/or weight loss Y/N
- Have you been tested for HIV/HBsAg / HCV before? If yes attach reports Y/N
- Are you presently taking medication of any kind? Y/N

• Any disorders of Urinary System?

Y/N

• Any disorder of the Eyes, Ears, Nose, Throat or Mouth & Skin

Y/N

FOR FEMALE CANDIDATES ONLY

a. Is there any history of diseases of breast/genital organs?

Y/N

b. Is there any history of abnormal PAP Smear/Mammogram/USG of Pelvis or any other tests? (If yes attach reports)

Y/N

c. Do you suspect any disease of Uterus, Cervix or Ovaries?

Y/N

d. Do you have any history of miscarriage/abortion or MTP

Y/N

e. For Parous Women, were there any complication during pregnancy such as gestational diabetes, hypertension etc

Y/N

f. Are you now pregnant? If yes, how many months?

Y/N

CONFIDENTIAL COMMENTS FROM MEDICAL EXAMINER

➤ Was the examinee co-operative?

Y/N

➤ Is there anything about the examinee's health, lifestyle that might affect him/her in the near future with regard to his/her job?

Y/N

➤ Are there any points on which you suggest further information be obtained?

Y/N

➤ Based on your clinical impression, please provide your suggestions and recommendations below:

Medical comment

➤ Do you think he/she is MEDICALLY FIT or UNFIT for employment.

FIT

MEDICAL EXAMINER'S DECLARATION

I hereby confirm that I have examined the above individual after verification of his/her identity and the findings stated above are true and correct to the best of my knowledge.

Name & Signature of the Medical Examiner : 

Seal of Medical Examiner : **Dr. GEORGE THOMAS**
MD, FCSI, FIAE
MEDICAL EXAMINER
Reg: 86614

Name & Seal of DDRC SRL Branch :

Date & Time :



24/07/2023

DDRC SRL Diagnostics Limited

Corp. Office: DDRC SRL Tower, G- 131, Panampilly Nagar, Ernakulam - 682 036
Ph No. 0484-2318223, 2318222, e-mail: info@ddrcsrl.com, web: www.ddrcsrl.com

Regd. Office: 4th Floor, Prime Square, Plot No.1, Gaiwadi Industrial Estate, S.V. Road, Goregaon (West), Mumbai - 400062.

NAME	MRS ARATHY R.	AGE	26 YRS
SEX	FEMALE	DATE	July 22, 2023
REFERRAL	MEDIWHEEL	ACC NO	4126WG008147

USG ABDOMEN AND PELVIS

LIVER	Measures ~ 11.1 cm. Bright echotexture. Smooth margins and no obvious focal lesion within. No IHBR dilatation. Portal vein normal in caliber.
GB	No calculus within gall bladder. Normal GB wall caliber.
SPLEEN	Measures ~ 7.7 cm, normal to visualized extent. Splenic vein normal.
PANCREAS	Normal to visualized extent. PD is not dilated.
KIDNEYS	RK: 10.5 x 2.7 cm, appears normal in size and echotexture. LK: 9.7 x 5.0 cm, appears normal in size and echotexture. No focal lesion / calculus within. Maintained corticomedullary differentiation and normal parenchymal thickness. No hydroureteronephrosis.
BLADDER	Normal wall caliber, no internal echoes/calculus within.
UTERUS	Anteverted, normal in size [8.6 x 3.9 x 4.3 cm] and echopattern. No focal lesion seen. ET -10.6 mm.
OVARIES	RT OV: 4.1 x 1.9 x 3.1 cm [volume ~ 13.1 cc], shows corpus luteum within. LT OV: 3.4 x 1.8 x 2.7 cm [volume ~ 8.9 cc].
NODES/FLUID	Nil to visualized extent.
BOWEL	Visualized bowel loops appear normal.
IMPRESSION	<ul style="list-style-type: none"> ⬇ Grade I fatty liver. ⬇ Mildly bulky right ovary with corpus luteum. Adv: Follow up.

Kindly correlate clinically.

Navneet
Dr. NAVNEET KAUR MBBS . MD
 Consultant Radiologist

Thank you for referral. Your feedback will be appreciated.

NOTE: This report is only a professional opinion based on the real time image finding and not a diagnosis by itself. It has to be correlated and interpreted with clinical and other investigation findings. Review scan is advised, if this ultrasound opinion and other clinical findings / reports don't correlate.

CIN : U85190MH2006PTC161480

(Refer to "CONDITIONS OF REPORTING" overleaf)







ARATHY R (26 F)

DDRC agilis DIAGNOSTICS P NAGAR

Protocol: Bruce

ID: WG008147

Date: 22-Jul-23

Exec Time : 0 m 0 s

Stage Time : 0 m 47 s HR: 80 bpm

Test Report

ST Level (mm) ST Slope (mV/s)

Stage: Supine

Speed: 0 mph

Grade: 0%

(THR: 164 bpm)

B.P.: 100 / 60

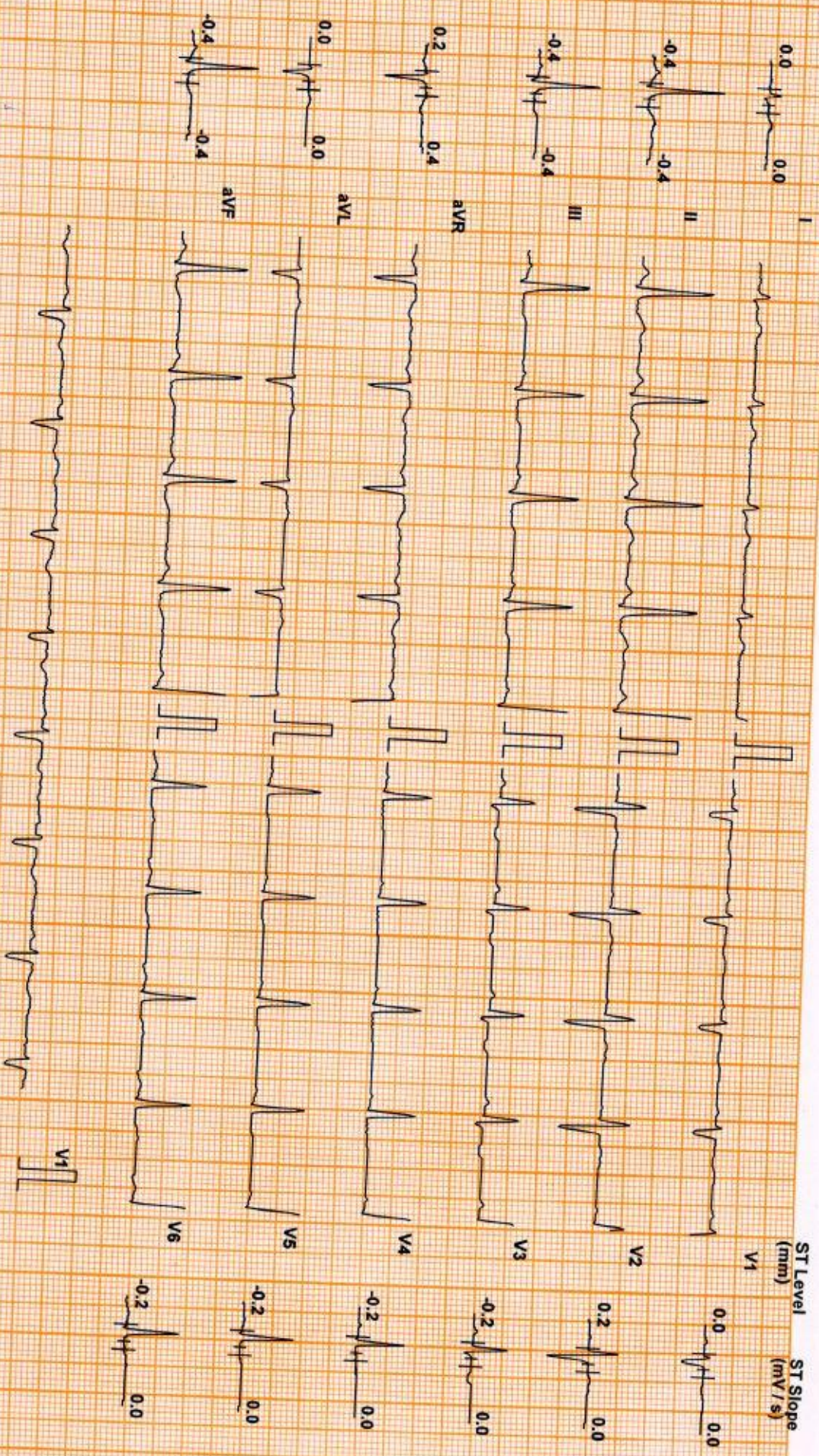

Chart Speed: 25 mm/sec
Schlifer Spandan V 4.7

Filter: 35 Hz

Mains Fil: ON

Amp: 10 mm

Iso = R - 60 ms

J = R + 60 ms

Pos: J = J + 50 ms

Linked Median

ARATHY R (26 F)

Protocol: Bruce

DDRC agilus DIAGNOSTICS P NAGAR

ID: WG008147

Date: 22-Jul-23

Exec Time : 0 m 0 s

Stage Time : 0 m 24 s HR: 84 bpm

Test Report

Stage: Standing

Speed: 0 mph

Grade: 0 %

(THR: 164 bpm)

B.P: 100 / 60

ST Level (mm) ST Slope (mV/s)

-0.2 0.0

ST Level (mm) ST Slope (mV/s)

-0.4 0.0

0.0 0.0

-0.2 0.0

0.0 0.0

-0.2 0.0

0.0 0.0

0.0 0.0

0.0 0.0

0.0 0.0

0.0 0.0

0.0 0.0

0.0 0.0

0.0 0.0

0.0 0.0

0.0 0.0

0.0 0.0

0.0 0.0

0.0 0.0

0.0 0.0

0.0 0.0

Chart Speed: 25 mm/sec
Schluter Spindler V 4.7

Filter: 35 Hz

Mains Filtr. ON

Amp: 10 mm

iso = R - 60 ms

J = R + 60 ms

Post J = J + 60 ms

Linked Median

ARATHY R (26 F)

Protocol: Bruce

DDRC agilus DIAGNOSTICS P NAGAR

ID: WG008147

Date: 22-Jul-23

Exec Time : 2 m 54 s Stage Time : 2 m 54 s HR: 114 bpm

Test Report

Stage: 1

Speed: 1.7 mph

Grade: 10 %

(THR: 164 bpm)

B.P: 110 / 70

ST Level (mm) ST Slope (mV/s)

0.0 0.0

ST Level (mm) ST Slope (mV/s)

0.2 0.0

-0.3 0.4

0.0 0.4

-0.2 0.4

0.2 0.4

0.0 -0.7

-0.2 -0.7

0.2 0.0

0.0 0.0

-0.4 0.4

-0.2 0.0

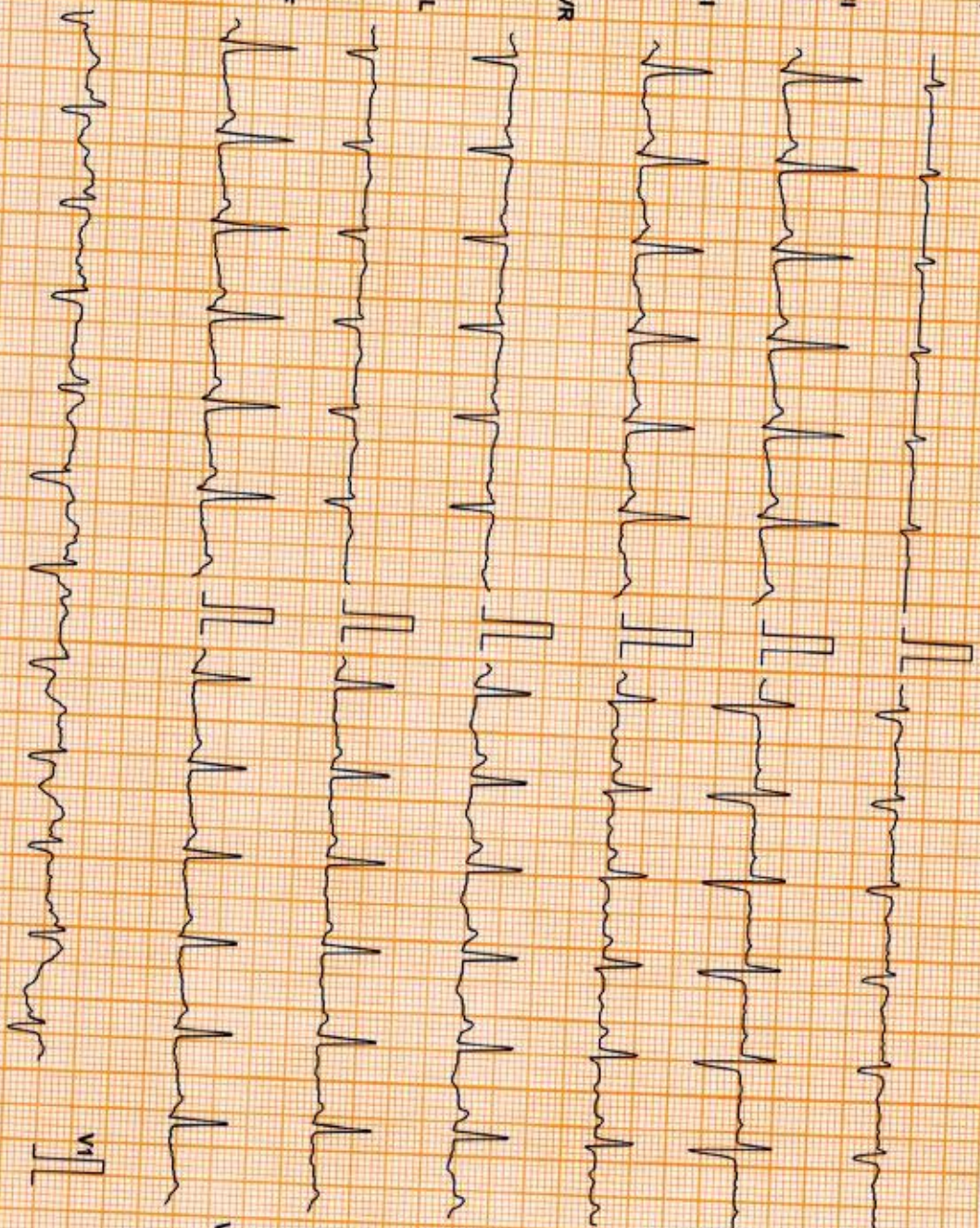

Chart Speed: 25 mm/sec
Schlesinger Standard V 4.7

Filter: 35 Hz

Mains Filtr: ON

Amp: 10 mm

iso = R - 60 ms

J = R + 60 ms

Post J = J + 60 ms

Linked Median

DDRC SRL DIAGNOSTICS LTD. TRIVANDRUM. KOTTAYAM. COCHIN. CALICUT

ARATHY R (26 F)

Protocol: Bruce

DDRC agilus DIAGNOSTICS P NAGAR

ID: WG008147

Date: 22-Jul-23

Exec Time : 5 m 54 s Stage Time : 2 m 54 s HR: 139 bpm

Stage: 2

Speed: 2.5 mph

Grade: 12 %

(THR: 164 bpm)

B.P: 120 / 70

Test Report

ST Level (mm) ST Slope (mV/s)

0.0 0.4

-0.4 1.1

-0.8 0.0

0.2 -0.7

0.4 0.4

-0.6 0.4

ST Level (mm) ST Slope (mV/s)

0.4 0.0

0.4 1.1

0.6 0.7

-0.4 -1.1

-0.4 0.7

-0.2 0.7

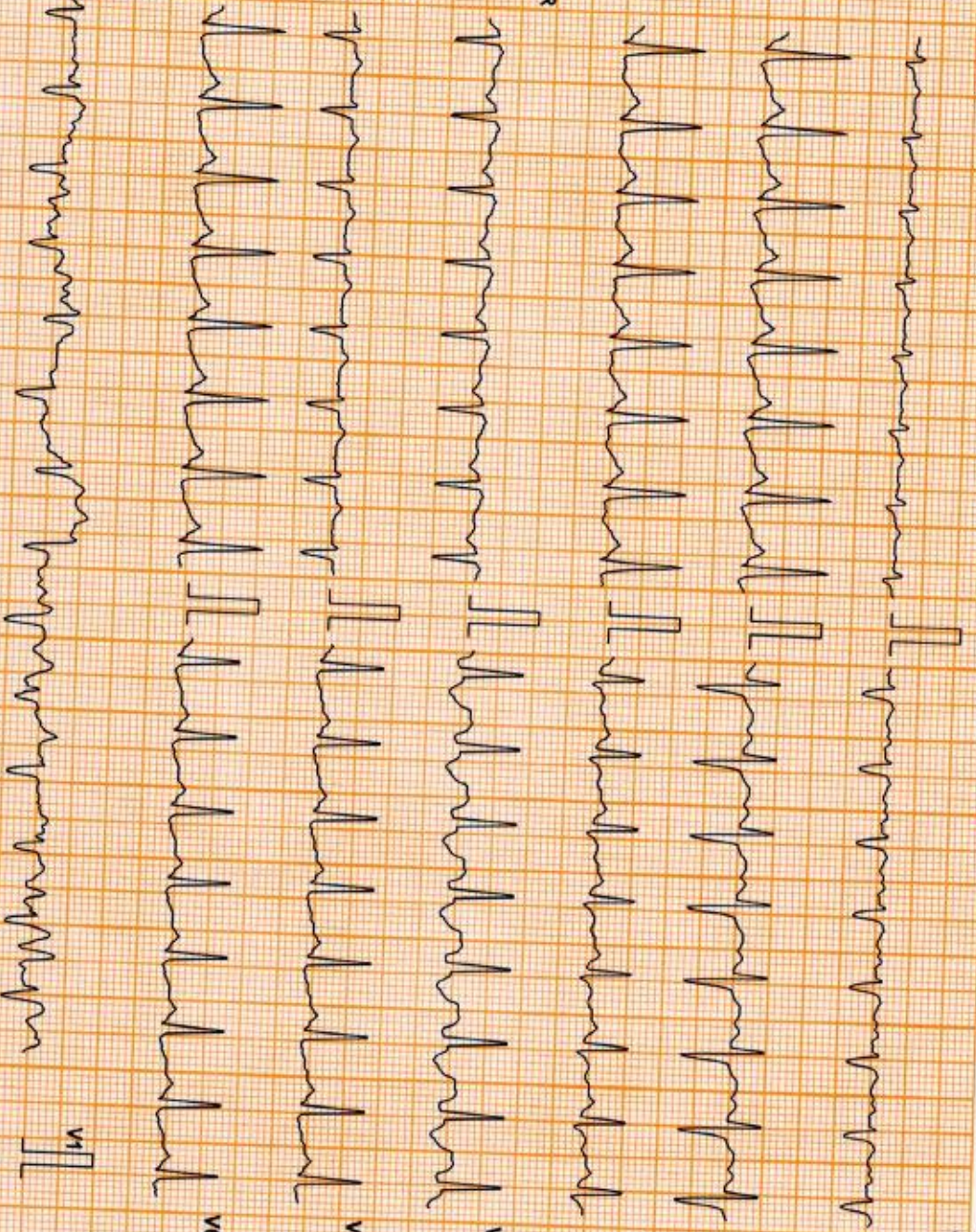

Chart Speed: 25 mm/sec
Schlter Standard V4.7

Filter: 35 Hz

Mains Fil: ON

Amp: 10 mm

Iso = R - 60 ms

J = R + 60 ms

Post J = J + 60 ms

Linked Median

ARATHY R (26 F)

Protocol: Bruce

DDRC agilius DIAGNOSTICS P NAGAR

ID: WG008147

Date: 22-Jul-23

Exec Time : 8 m 14 s Stage Time : 2 m 14 s HR: 169 bpm

Stage: Peak Ex

Speed: 3.4 mph

Grade: 14 %

(THR: 164 bpm)

B.P.: 130 / 70

Test Report

ST Level (mm) ST Slope (mV/s)

0.4 0.7

-0.8 1.8

-1.7 0.0

0.2 -1.4

0.8 0.7

-1.3 0.7

ST Level (mm) ST Slope (mV/s)

0.0 -1.8

0.6 1.8

-0.2 0.7

-1.3 0.4

-1.1 0.7

-0.8 0.4

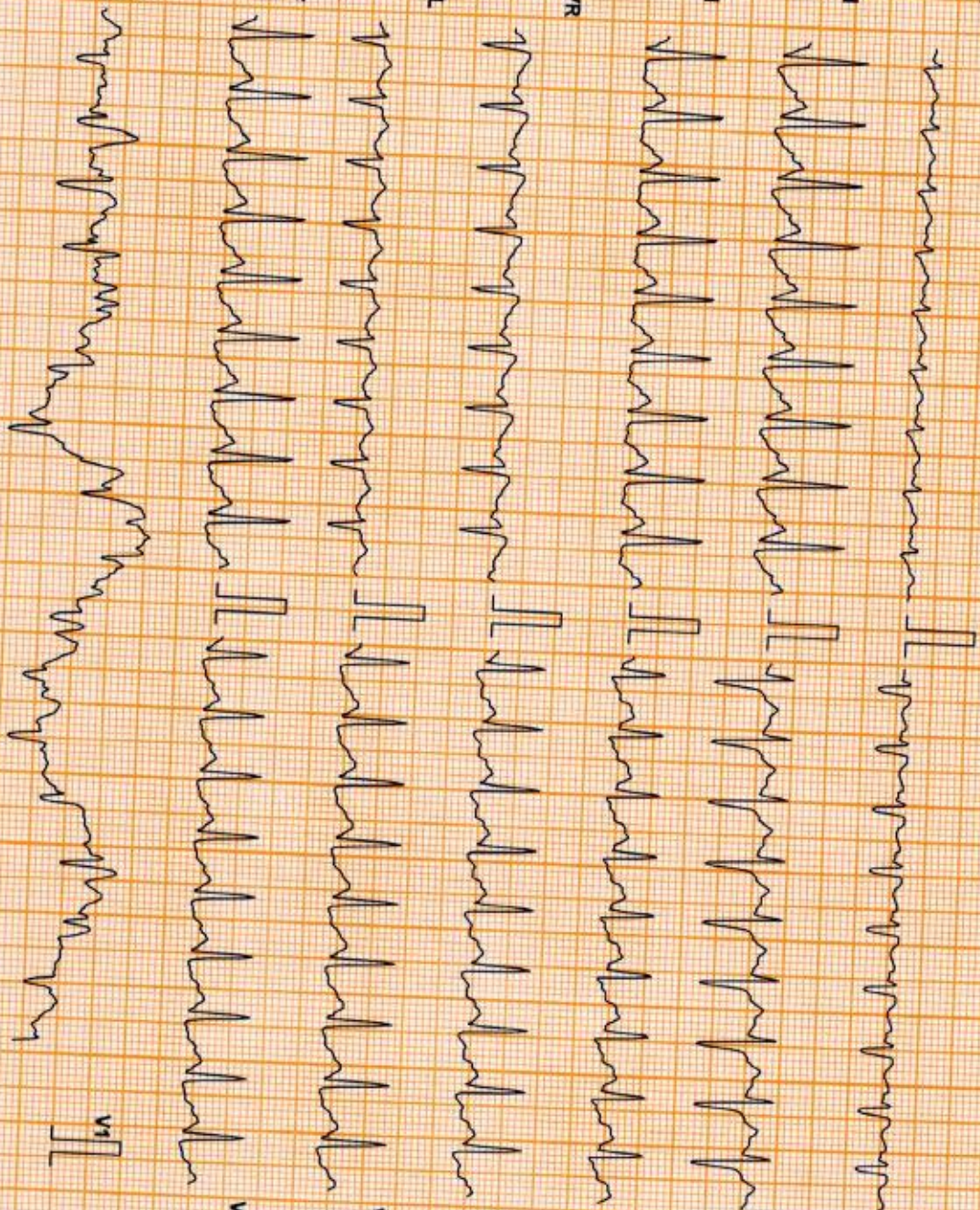

Chart Speed: 25 mm/sec
Schluter Spanden V 4.7

Filter: 35 Hz

Mains Filtr: ON

Amp: 10 mm

iso = R - 60 ms

J = R + 60 ms

Post J = J + 60 ms

Linked Median

ARATHY R (26 F)

DDRC agilus DIAGNOSTICS P NAGAR

Protocol: Bruce

ID: WG008147

Date: 22-Jul-23

Exec Time : 8 m 20 s Stage Time : 0 m 54 s HR: 102 bpm

Test Report

ST Level (mm) ST Slope (mV/s)

Stage: Recovery(2)

Speed: 0 mph

Grade: 0 %

(THR: 164 bpm)

B.P: 140 / 70

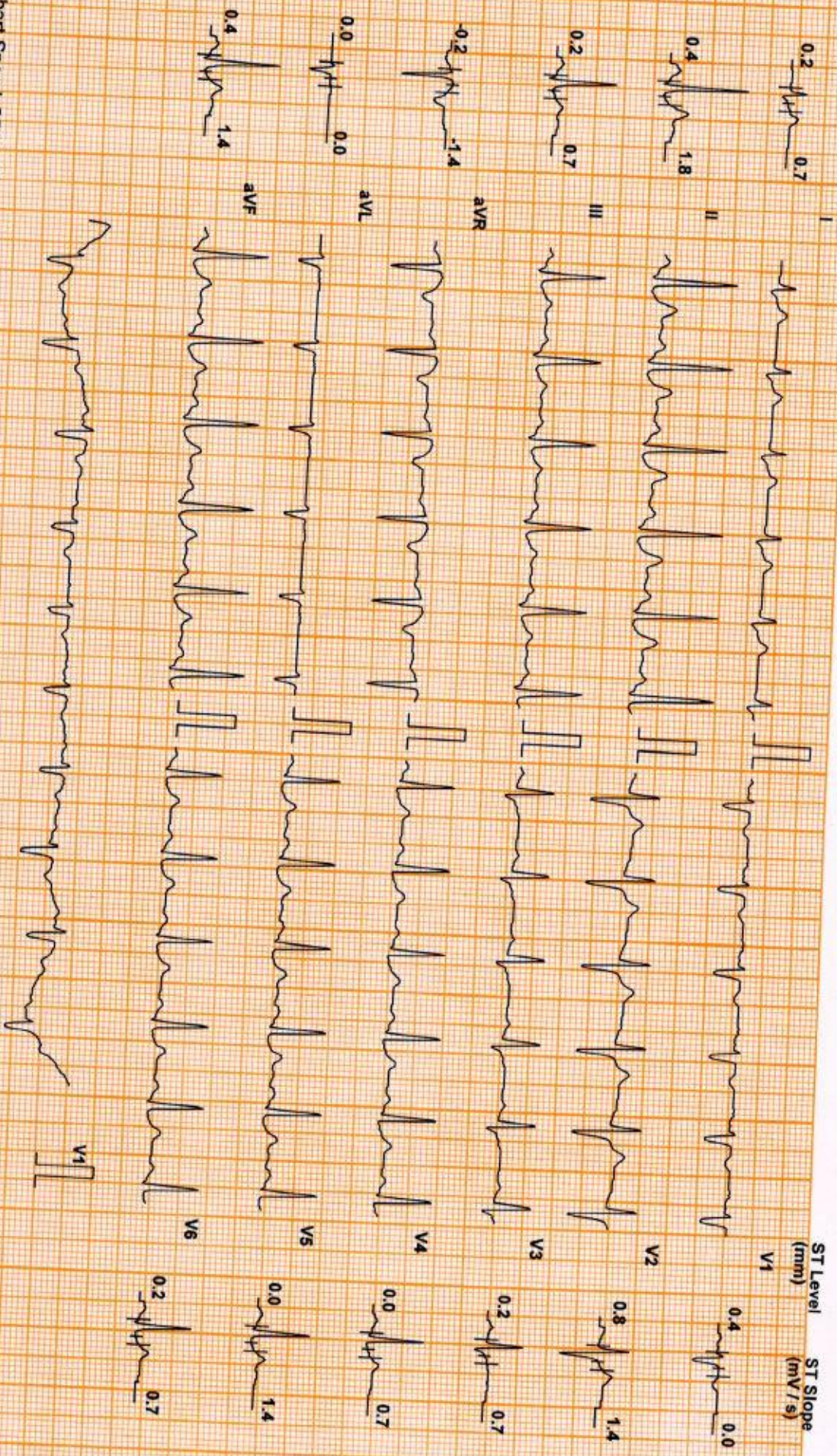

Chart Speed: 25 mm/sec
Schluter Standard V47

Filter: 35 Hz

Mains Filtr: ON

Amp: 10 mm

ISO = R - 60 ms

J = R + 60 ms

Post J = J + 60 ms

Linked Median

ARATHY R (26 F)

Protocol: Bruce

DDRC agilus DIAGNOSTICS P NAGAR

ID: WG008147

Date: 22-Jul-23

Exec Time : 8 m 20 s Stage Time : 0 m 54 s

Test Report

Stage: Recovery(3)

Speed: 0 mph

Grade: 0 %

(THR: 164 bpm)

HR: 105 bpm

B.P: 130 / 70

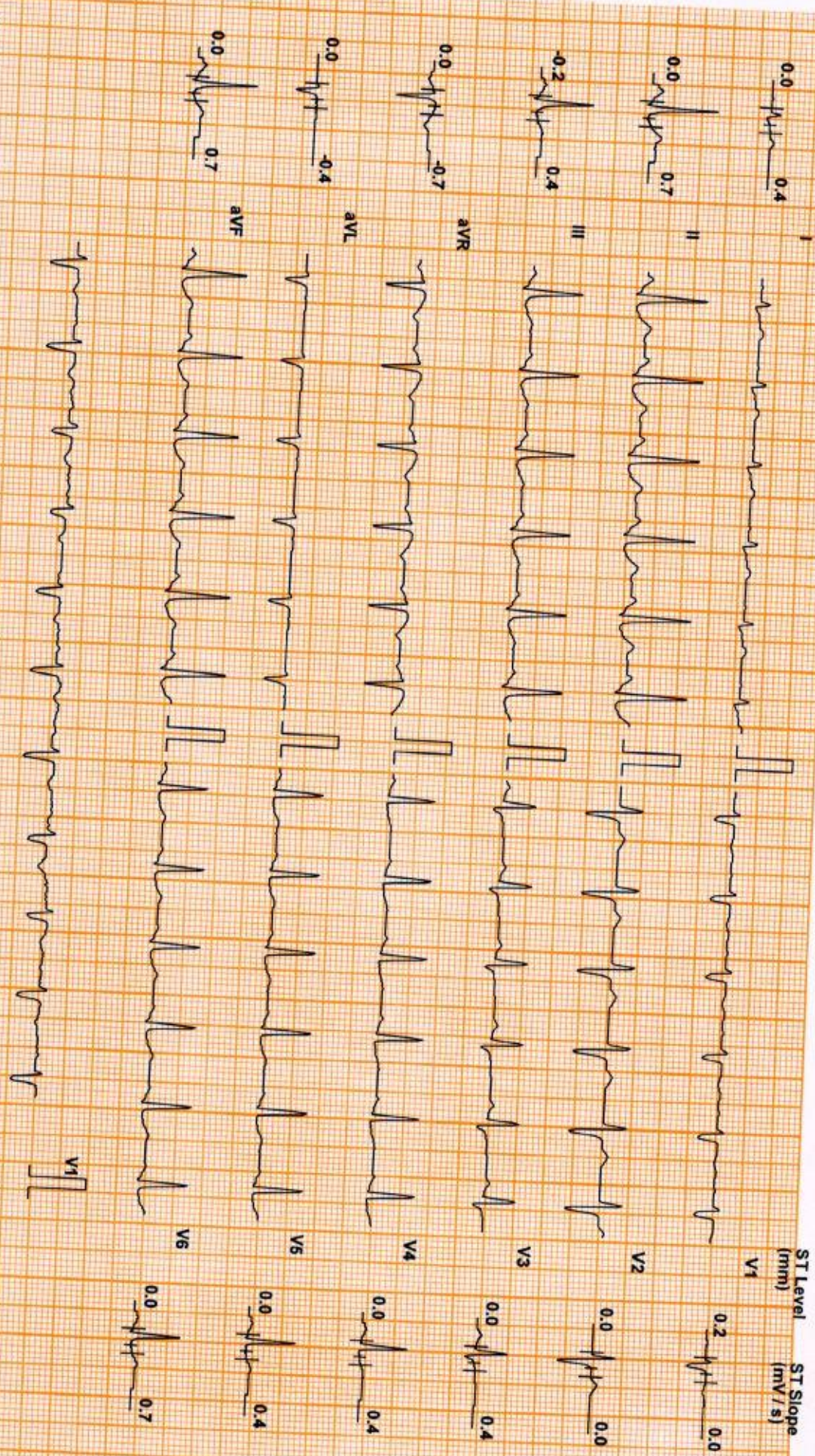

Chart Speed: 25 mm/sec
Schlitz Spandan V 4.7

Filter: 35 Hz

Mains Fil: ON

Amp: 10 mm

iso = R - 60 ms

J = R + 60 ms

Post J = J + 60 ms

Linked Median

ARATHYR (26 F)

Protocol: Bruce

DDRC agilis DIAGNOSTICS P NAGAR

ID: WG008147

Date: 22-Jul-23

Exec Time : 8 m 20 s Stage Time : 0 m 54 s HR: 105 bpm

Stage: Recovery(4)

Speed: 0 mph

Grade: 0 %

(THR: 164 bpm)

B.P: 130 / 70

Test Report

ST Level (mm) ST Slope (mV/s)

ST Level (mm) ST Slope (mV/s)

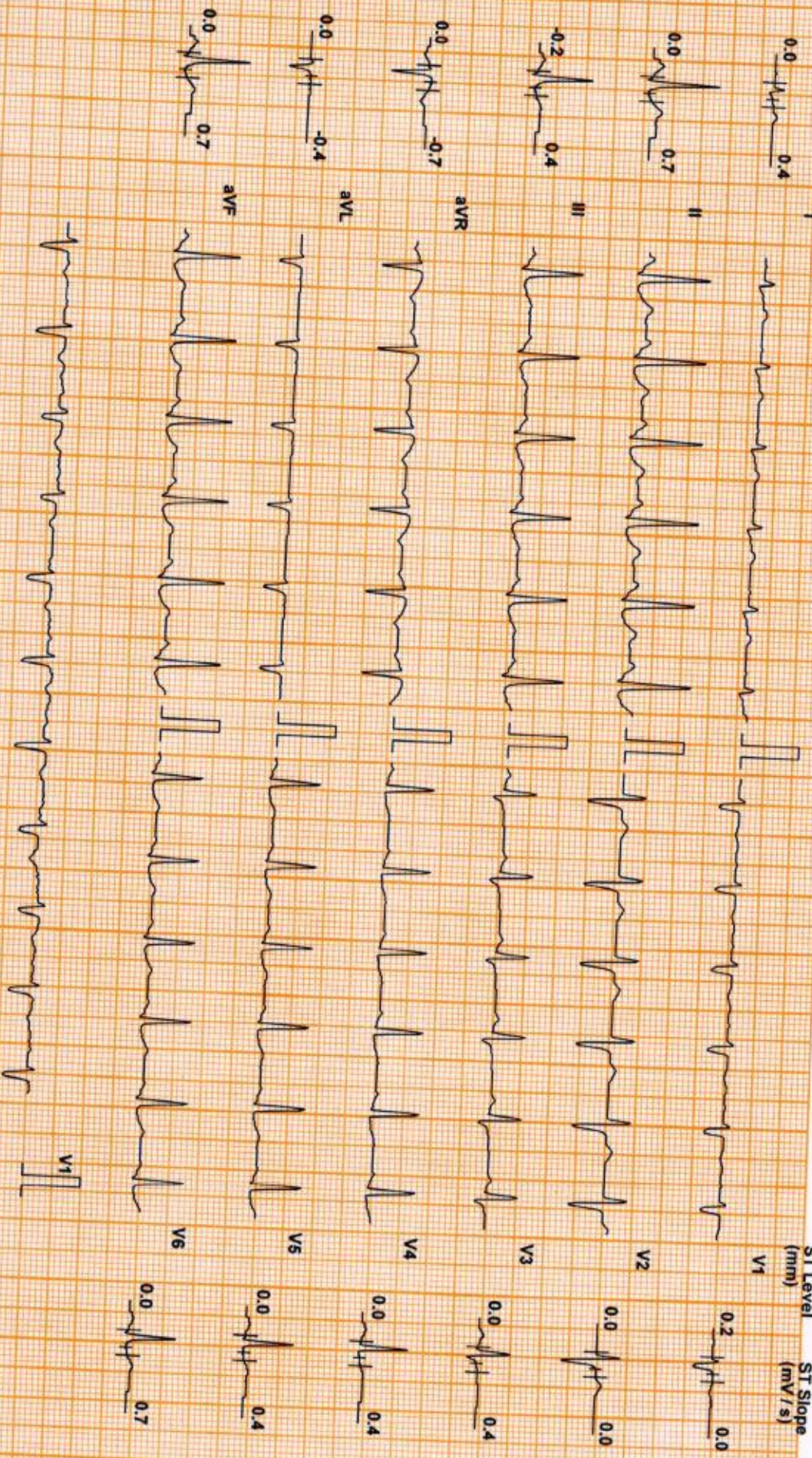

Chart Speed: 25 mm/sec
Schlker Spandan V 4.7

Filter: 35 Hz

Mains Filtr: ON

Amp: 10 mm

Iso = R - 60 ms

J = R + 80 ms

Post J = J + 60 ms

Linked Median

DDRC agilus DIAGNOSTICS P NAGAR

Patient Details

Name: ARATHY R ID: WG008147

Date: 22-Jul-23

Time: 12:41:16

Age: 26 y

Sex: F

Clinical History: NIL

Height: -- cms

Weight: -- Kgs

Medications:

Test Details

Protocol: Bruce

Pr.MHR: 194 bpm

THR: 164 (85 % of Pr.MHR) bpm

Total Exec. Time: 8 m 20 s

Max. HR: 167 (86% of Pr.MHR) bpm

Max. Mets: 10.20

Max. BP: 150 / 70 mmHg

Max. BP x HR: 25050 mmHg/min

Min. BP x HR: 4800 mmHg/min

Test Termination Criteria: Target HR attained

Protocol Details

Stage Name	Stage Time (min : sec)	Mets	Speed (mph)	Grade (%)	Heart Rate (bpm)	Max. BP (mm/Hg)	Max. ST Level (mm)	Max. ST Slope (mV/s)
Supine	0 : 53	1.0	0	0	80	100 / 60	-0.64 II	0.35 I
Standing	0 : 30	1.0	0	0	106	100 / 60	-2.55 I	4.25 II
1	3 : 0	4.6	1.7	10	116	110 / 70	-3.82 II	-3.89 I
2	3 : 0	7.0	2.5	12	137	120 / 70	-2.76 V4	3.89 V4
Peak Ex	2 : 20	10.2	3.4	14	167	130 / 70	-2.12 V4	2.48 V4
Recovery(1)	1 : 0	1.8	1	0	131	150 / 70	-1.70 III	2.83 V2
Recovery(2)	1 : 0	1.0	0	0	119	140 / 70	-0.85 aVR	3.18 V2
Recovery(3)	1 : 0	1.0	0	0	93	130 / 70	-0.42 III	2.12 II
Recovery(4)	0 : 41	1.0	0	0	98	120 / 70	-0.64 III	1.06 II

HR x Stage

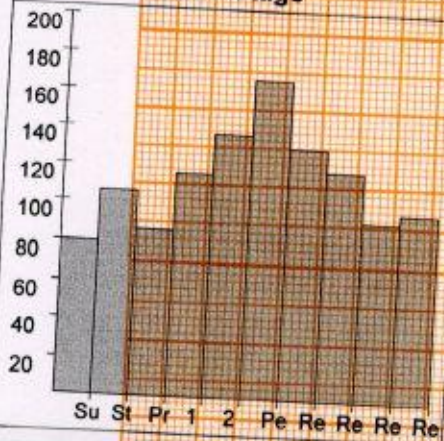

BP x Stage

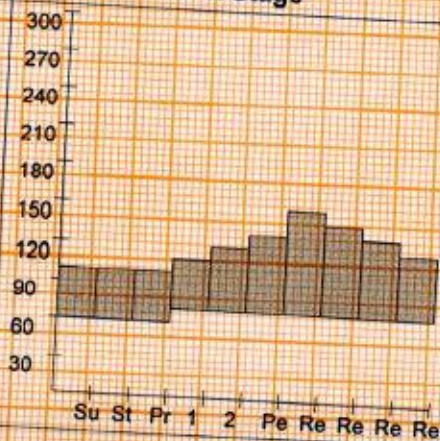

Mets x Stage

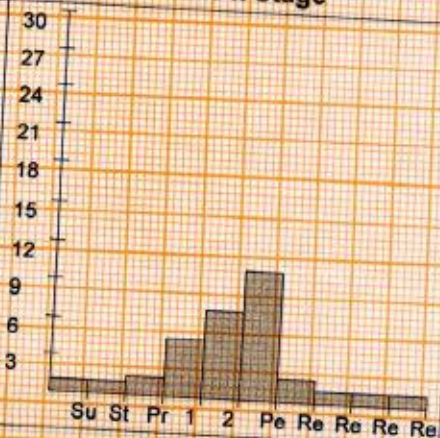

DDRC agilus DIAGNOSTICS P NAGAR

Patient Details

Name: ARATHY R ID: WG008147 Date: 22-Jul-23 Time: 12:41:16
Age: 26 y Sex: F Height: -- cms Weight: -- Kgs

Interpretation

The patient exercised according to the Bruce protocol for 8 m 20 s achieving a work level of Max. METS : 10.20. Resting heart rate initially 80 bpm, rose to a max. heart rate of 167 (86% of Pr.MHR) bpm. Resting blood Pressure 100 / 60 mmHg, rose to a maximum blood pressure of 150 / 70 mmHg.No Angina,No Arrhythmia.

No significant ST changes
Test negative for inducible ischemia

Dr. George Thomas MD,FCSI,FIAE
Cardiologist



Ref. Doctor: MEDIWHEEL

Doctor: -----

(Summary Report edited by user)

ഭാരത സർക്കാർ
GOVERNMENT OF INDIA



ആരതി ആർ
Arathy R



ജനന വർഷം/Year of Birth: 1997
 ലിംഗം / Female

4208 2856 7855



ആധാർ - സാധാരണക്കാരന്റെ അവകാശം

Arathy
Arathy-R

ഭാരതീയ സവിശേഷ കിഴിപ്പറിയൽ അതോറിറ്റി
UNIQUE IDENTIFICATION AUTHORITY OF INDIA

മേൽവിലാസം: D/O എൻ രങ്കതാം നമ്പു
 ഇല്ലംകുറുമ്പേ, കുറുമ്പുർ, വള്ളമംഗലം പാലം
 കുറുമ്പുർ തെക്ക്, ആലപ്പുഴ താലൂക്ക്
 ആലപ്പുഴ, കേരളം, 688532

Address: D/O. N
 Ranganatha Rao,
 Elamkunnil, Thuravoor,
 Valamangalam North,
 Thuravoor Thekku,
 Alappuzha, Thuravoor South,
 Kerala, 688532

 1800 180 1947

 help@uidai.gov.in

 www.uidai.gov.in

 P.O. Box No.1947,
 Bengaluru-560 001



PATIENT NAME : MRS. ARATHY.R

REF. DOCTOR : DR. MEDIWHEEL ARCOFEMI HEALTHCARE LIMITED

CODE/NAME & ADDRESS : CA00010147 -
MEDIWHEEL ARCOFEMI HEALTHCARE LIMITED
F701A, LADO SARAI, NEW DELHI, SOUTH DELHI,
DELHI,
SOUTH DELHI 110030
8800465156

ACCESSION NO : **4126WG008147**
PATIENT ID : ARATF2207974126
CLIENT PATIENT ID:
ABHA NO

AGE/SEX : 26 Years Female
DRAWN :
RECEIVED : 22/07/2023 09:13:03
REPORTED : 22/07/2023 19:39:56

Test Report Status	Final	Results	Biological Reference Interval	Units
--------------------	-------	---------	-------------------------------	-------

MEDIWHEEL HEALTH CHECKUP BELOW 40(F)TMT

TREADMILL TEST

TREADMILL TEST

TEST COMPLETED

OPHAL

OPHAL

Test completed



Get Your Lab Reports and Bills on WhatsApp
Save 30%+ in Your Contact List

To Book A Home Visit
93334 93334

STAY CONNECTED
WITH US ON WHATSAPP



View Details



View Report

PERFORMED AT :

DDRC SRL DIAGNOSTICS LTD
DDRC agilus TOWER, G-131, PANAMPILLY NAGAR,
ERNAKULAM, 682036
KERALA, INDIA
Tel : 93334 93334
Email : customercare.ddrc@agilus.in

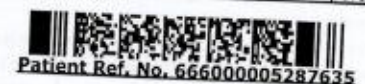

Patient Ref. No. 66600005287635

PATIENT NAME : MRS. ARATHY.R

REF. DOCTOR : DR. MEDIWHEEL ARCOFEMI HEALTHCARE LIMITED

**CODE/NAME & ADDRESS : CA00010147 -
MEDIWHEEL ARCOFEMI HEALTHCARE LIMITED
F701A, LADO SARAI, NEW DELHI, SOUTH DELHI,
DELHI,
SOUTH DELHI 110030
8800465156**

**ACCESSION NO : 4126WG008147
PATIENT ID : ARATF2207974126
CLIENT PATIENT ID:
ABHA NO**

**AGE/SEX : 26 Years Female
DRAWN :
RECEIVED : 22/07/2023 09:13:03
REPORTED : 22/07/2023 19:39:56**

Test Report Status	Final	Results	Units
--------------------	-------	---------	-------

MEDIWHEEL HEALTH CHECKUP BELOW 40(F)TMT

ECG WITH REPORT

REPORT

TEST COMPLETED

USG ABDOMEN AND PELVIS

REPORT

TEST COMPLETED

CHEST X-RAY WITH REPORT

REPORT

TEST COMPLETED

HAEMATOLOGY - CBC

MEDIWHEEL HEALTH CHECKUP BELOW 40(F)TMT

BLOOD COUNTS, EDTA WHOLE BLOOD

HEMOGLOBIN METHOD : NON CYANMETHHEMOGLOBIN	13.7	12.0 - 15.0	g/dL
RED BLOOD CELL COUNT METHOD : IMPEDANCE	4.59	3.8 - 4.8	mil/ μ L
WHITE BLOOD CELL COUNT METHOD : IMPEDANCE	6.76	4.0 - 10.0	thou/ μ L
PLATELET COUNT METHOD : IMPEDANCE	336	150 - 410	thou/ μ L

RBC AND PLATELET INDICES

HEMATOCRIT	41.7	36 - 46	%
-------------------	------	---------	---

**DR. NISHA G, MBBS MD(PATH),
(Reg No - TCMC:45399)
CONSULTANT PATHOLOGIST**



View Details



View Report

PERFORMED AT :

**DDRC SRL DIAGNOSTICS LTD
DDRC agilus TOWER, G-131, PANAMPILLY NAGAR,
ERNAKULAM, 682036
KERALA, INDIA
Tel : 93334 93334
Email : customercare.ddrc@agilus.in**

Patient Ref. No. 666000005282635

PATIENT NAME : MRS. ARATHY.R
REF. DOCTOR : DR. MEDIWHEEL ARCOFEMI HEALTHCARE LIMITED
**CODE/NAME & ADDRESS : CA00010147 -
 MEDIWHEEL ARCOFEMI HEALTHCARE LIMITED
 F701A, LADO SARAI, NEW DELHI, SOUTH DELHI,
 DELHI,
 SOUTH DELHI 110030
 8800465156**
**ACCESSION NO : 4126WG008147
 PATIENT ID : ARATF2207974126
 CLIENT PATIENT ID:
 ABHA NO**
**AGE/SEX : 26 Years Female
 DRAWN :
 RECEIVED : 22/07/2023 09:13:03
 REPORTED : 22/07/2023 19:39:56**
Test Report Status Final
Results
Units

Test Report Status	Final	Results	Units
METHOD : CALCULATED			
MEAN CORPUSCULAR VOL	91.0	83 - 101	fL
METHOD : DERIVED FROM IMPEDANCE MEASURE			
MEAN CORPUSCULAR HGB.	29.9	27.0 - 32.0	pg
METHOD : CALCULATED			
MEAN CORPUSCULAR HEMOGLOBIN CONCENTRATION	32.9	31.5 - 34.5	g/dL
METHOD : CALCULATED			
RED CELL DISTRIBUTION WIDTH	15.1	12.0 - 18.0	%
MENTZER INDEX	19.8		
MEAN PLATELET VOLUME	8.0	6.8 - 10.9	fL
METHOD : DERIVED FROM IMPEDANCE MEASURE			
WBC DIFFERENTIAL COUNT			
SEGMENTED NEUTROPHILS	61	40 - 80	%
METHOD : DHSS FLOWCYTOMETRY			
LYMPHOCYTES	34	20 - 40	%
METHOD : DHSS FLOWCYTOMETRY			
MONOCYTES	4	2 - 10	%
METHOD : DHSS FLOWCYTOMETRY			
EOSINOPHILS	1	1 - 6	%
METHOD : DHSS FLOWCYTOMETRY			
BASOPHILS	0	0 - 2	%
METHOD : IMPEDANCE			
ABSOLUTE NEUTROPHIL COUNT	4.12	2.0 - 7.0	thou/ μ L
METHOD : CALCULATED			
ABSOLUTE LYMPHOCYTE COUNT	2.30	1 - 3	thou/ μ L
METHOD : CALCULATED			
ABSOLUTE MONOCYTE COUNT	0.27	0.20 - 1.00	thou/ μ L
METHOD : CALCULATED			
ABSOLUTE EOSINOPHIL COUNT	0.07	0.02 - 0.50	thou/ μ L
METHOD : CALCULATED			
ABSOLUTE BASOPHIL COUNT	0.00	0.00 - 0.10	thou/ μ L
METHOD : CALCULATED			
NEUTROPHIL LYMPHOCYTE RATIO (NLR)	1.8		

**DR. NISHA G. MBBS MD(PATH),
 (Reg No - TCMC:45399)
 CONSULTANT PATHOLOGIST**

Page 3 Of 10



View Details



View Report

PERFORMED AT :
 DDRC SRL DIAGNOSTICS LTD
 DDRC agilus TOWER, G-131, PANAMPILLY NAGAR,
 ERNAKULAM, 682036
 KERALA, INDIA
 Tel : 93334 93334
 Email : customercare.ddrc@agilus.in

Patient Ref. No. 66600005287635

PATIENT NAME : MRS. ARATHY.R

REF. DOCTOR : DR. MEDIWHEEL ARCOFEMI HEALTHCARE LIMITED

CODE/NAME & ADDRESS : CA00010147 -
MEDIWHEEL ARCOFEMI HEALTHCARE LIMITED
F701A, LADO SARAI, NEW DELHI, SOUTH DELHI,
DELHI,
SOUTH DELHI 110030
8800465156

ACCESSION NO : **4126WG008147**
PATIENT ID : ARATF2207974126
CLIENT PATIENT ID:
ABHANO

AGE/SEX : 26 Years Female
DRAWN :
RECEIVED : 22/07/2023 09:13:03
REPORTED : 22/07/2023 19:39:56

Test Report Status	Final	Results	Units
--------------------	-------	---------	-------

ERYTHROCYTE SEDIMENTATION RATE (ESR), WHOLE BLOOD

SEDIMENTATION RATE (ESR) 06 0 - 20 mm at 1 hr
METHOD : WESTERGRENN METHOD

MEDIWHEEL HEALTH CHECKUP BELOW 40(F)TMT

SUGAR URINE - POST PRANDIAL

SUGAR URINE - POST PRANDIAL NOT DETECTED NOT DETECTED

SUGAR URINE - FASTING

SUGAR URINE - FASTING NOT DETECTED NOT DETECTED

IMMUNOHAEMATOLOGY

MEDIWHEEL HEALTH CHECKUP BELOW 40(F)TMT

ABO GROUP & RH TYPE, EDTA WHOLE BLOOD

ABO GROUP TYPE B
METHOD : GEL CARD METHOD
RH TYPE NEGATIVE

BIO CHEMISTRY

MEDIWHEEL HEALTH CHECKUP BELOW 40(F)TMT

BLOOD UREA NITROGEN (BUN), SERUM

BLOOD UREA NITROGEN 8 Adult(<60 yrs) : 6 to 20 mg/dL
METHOD : UREASE - UV



DR. SMITHA PAULSON, MD
(PATH), DPB
(Reg No - TCMC:35960)
LAB DIRECTOR & HEAD-
HISTOPATHOLOGY & CYTOLOGY



DR. HARI SHANKAR, MBBS MD
(Reg No - TCMC:62092)
HEAD - Biochemistry &
Immunology



View Details



View Report

PERFORMED AT :

DDRC SRL DIAGNOSTICS LTD
DDRC agilus TOWER, G-131, PANAMPILLY NAGAR,
ERNAKULAM, 682036
KERALA, INDIA
Tel : 93334 93334
Email : customercare.ddrc@agilus.in



Patient Ref. No. 666000005287635



DDRC Agilus offers a range of preventive healthcare packages

DDRC **agilus** >>>

diagnostics

Get your Lab Reports and Bills on WhatsApp
"Save 93334 93334 in Your Contact List"

To Book A Home Visit
93334 93334

STAY CONNECTED
WITH US ON WHATSAPP

DDRC Agilus is a leading diagnostic laboratory...
We offer a wide range of diagnostic services...
Our services are performed by highly qualified...
staff using state-of-the-art equipment...
We are committed to providing accurate...
and timely results to our customers.

CONDITIONS OF REPORTING
This report is valid only if the specimen...
is received within the specified...
time frame. The laboratory is not...
responsible for results obtained...
from specimens that are...
not properly labeled or...
packaged.

PATIENT NAME : MRS. ARATHY.R

REF. DOCTOR : DR. MEDIWHEEL ARCOFEMI HEALTHCARE LIMITED

CODE/NAME & ADDRESS : CA00010147 -
MEDIWHEEL ARCOFEMI HEALTHCARE LIMITED
F701A, LADO SARAI, NEW DELHI, SOUTH DELHI,
DELHI,
SOUTH DELHI 110030
8800465156

ACCESSION NO : **4126WG008147**
PATIENT ID : ARATF2207974126
CLIENT PATIENT ID:
ABINANO

AGE/SEX : 26 Years Female
DRAWN :
RECEIVED : 22/07/2023 09:13:03
REPORTED : 22/07/2023 19:39:56

Test Report Status	Final	Results	Units
--------------------	-------	---------	-------

BUN/CREAT RATIO

BUN/CREAT RATIO 12.6

CREATININE, SERUM

CREATININE 0.63 18 - 60 yrs : 0.6 - 1.1 mg/dL
METHOD : JAFFE KINETIC METHOD

GLUCOSE, POST-PRANDIAL, PLASMA

GLUCOSE, POST-PRANDIAL, PLASMA 108
Diabetes Mellitus : > or = 200mg/dL
Impaired Glucose tolerance/
Prediabetes : 140 - 199.
Hypoglycemia : < 55.
METHOD : HEXOKINASE

GLUCOSE FASTING, FLUORIDE PLASMA

GLUCOSE, FASTING, PLASMA 83
Diabetes Mellitus : > or = 126mg/dL
Impaired fasting Glucose/
Prediabetes : 101 - 125.
Hypoglycemia : < 55.
METHOD : HEXOKINASE

GLYCOSYLATED HEMOGLOBIN(HBA1C), EDTA WHOLE BLOOD

GLYCOSYLATED HEMOGLOBIN (HBA1C) 5.1
Normal : 4.0 - %
5.6%.
Non-diabetic level : < 5.7%.
Diabetic : > 6.5%

DR. SMITHA PAULSON, MD
(PATH), DPB
(Reg No - TCMC:35960)
LAB DIRECTOR & HEAD-
HISTOPATHOLOGY & CYTOLOGY

DR. HARI SHANKAR, MBBS MD
(Reg No - TCMC:62092)
HEAD - Biochemistry &
Immunology

PERFORMED AT :
DDRC SRL DIAGNOSTICS LTD
DDRC agilus TOWER, G-131, PANAMPILLY NAGAR,
ERNAKULAM, 682036
KERALA, INDIA
Tel : 93334 93334
Email : customercare.ddrc@agilus.in



View Details



View Report



Patient Ref. No. 666000005287635

PATIENT NAME : MRS. ARATHY.R

REF. DOCTOR : DR. MEDIWHEEL ARCOFEMI HEALTHCARE LIMITED

CODE/NAME & ADDRESS : CA00010147 -
MEDIWHEEL ARCOFEMI HEALTHCARE LIMITED
F701A, LADO SARAI, NEW DELHI, SOUTH DELHI,
DELHI,
SOUTH DELHI 110030
8800465156

ACCESSION NO : 4126WG008147

PATIENT ID : ARATF2207974126

CLIENT PATIENT ID:
ABHA NO

AGE/SEX : 26 Years Female

DRAWN :

RECEIVED : 22/07/2023 09:13:03

REPORTED : 22/07/2023 19:39:56

Test Report Status **Final**

Results

Units

MEAN PLASMA GLUCOSE

99.7

Glycemic control goal
More stringent goal : < 6.5 %.
General goal : < 7%.
Less stringent goal : < 8%.

Glycemic targets in CKD :-
If eGFR > 60 : < 7%.
If eGFR < 60 : 7 - 8.5%.
< 116.0

mg/dL

LIVER FUNCTION TEST WITH GGT

BILIRUBIN, TOTAL

METHOD : DIAZO METHOD

0.39

BILIRUBIN, DIRECT

METHOD : DIAZO METHOD

0.19

BILIRUBIN, INDIRECT

0.20

TOTAL PROTEIN

7.1

ALBUMIN

4.4

GLOBULIN

2.7

General Range : < 1.1 mg/dL

General Range : < 0.3 mg/dL

0.00 - 0.60 mg/dL

Ambulatory : 6.4 - 8.3 g/dL

Recumbant : 6 - 7.8

20-60yrs : 3.5 - 5.2 g/dL

2.0 - 4.0 g/dL

Neonates -

Pre Mature:

0.29 - 1.04

1.00 - 2.00

Adults : < 33

RATIO

U/L

Adults : < 34

U/L

Adult (<60yrs) : 35 - 105

U/L

Adult (female) : < 40

U/L

ALBUMIN/GLOBULIN RATIO

1.7

ASPARTATE AMINOTRANSFERASE (AST/SGOT)

19

ALANINE AMINOTRANSFERASE (ALT/SGPT)

23

METHOD : IFCC WITHOUT PDP

ALKALINE PHOSPHATASE

97

METHOD : IFCC

GAMMA GLUTAMYL TRANSFERASE (GGT)

9

TOTAL PROTEIN, SERUM

DR. SMITHA PAULSON, MD
(PATH), DPB
(Reg No - TCMC:35960)
LAB DIRECTOR & HEAD-
HISTOPATHOLOGY & CYTOLOGY

DR. HARI SHANKAR, MBBS MD
(Reg No - TCMC:62092)
HEAD - Biochemistry &
Immunology



View Details



View Report

PERFORMED AT :

DDRC SRL DIAGNOSTICS LTD
DDRC agilus TOWER, G-131, PANAMPILLY NAGAR,
ERNAKULAM, 682036
KERALA, INDIA
Tel : 93334 93334
Email : customercare.ddrc@agilus.in

Patient Ref. No. 666000005287635

PATIENT NAME : MRS. ARATHY.R

REF. DOCTOR : DR. MEDIWHEEL ARCOFEMI HEALTHCARE LIMITED

CODE/NAME & ADDRESS : CA00010147 -
MEDIWHEEL ARCOFEMI HEALTHCARE LIMITED
F701A, LADO SARAI, NEW DELHI, SOUTH DELHI,
DELHI,
SOUTH DELHI 110030
8800465156

ACCESSION NO : **4126WG008147**
PATIENT ID : ARATF2207974126
CLIENT PATIENT ID:

AGE/SEX : 26 Years Female
DRAWN :
RECEIVED : 22/07/2023 09:13:03
REPORTED : 22/07/2023 19:39:56

Test Report Status	Final	Results	Units
--------------------	-------	---------	-------

TOTAL PROTEIN 7.1 Ambulatory : 6.4 - 8.3 g/dL
Recumbant : 6 - 7.8
METHOD : BIURET

URIC ACID, SERUM
URIC ACID 4.3 Adults : 2.4-5.7 mg/dL
METHOD : SPECTROPHOTOMETRY

BIOCHEMISTRY - LIPID

MEDIWHEEL HEALTH CHECKUP BELOW 40(F)TMT

LIPID PROFILE, SERUM

CHOLESTEROL	123	Desirable : < 200 mg/dL Borderline : 200-239 High : >or= 240
METHOD : CHOD-PGD		
TRIGLYCERIDES	45	Normal : < 150 mg/dL High : 150-199 Hypertriglyceridemia : 200-499 Very High : > 499 General range : 40-60 mg/dL
HDL CHOLESTEROL	42	Optimum : < 100 mg/dL Above Optimum : 100-139 Borderline High : 130-159 High : 160-189 Very High : >or= 190
METHOD : DIRECT ENZYME CLEARANCE		
LDL CHOLESTEROL, DIRECT	72	Desirable: Less than 130 mg/dL Above Desirable: 130 - 159 Borderline High: 160 - 189 High: 190 - 219 Very high: > or = 220 Desirable value : 10 - 35 mg/dL
NON HDL CHOLESTEROL	81	
VERY LOW DENSITY LIPOPROTEIN	9.0 Low	

DR. SMITHA PAULSON, MD
(PATH), DPB
(Reg No - TCMC:35960)
LAB DIRECTOR & HEAD-
HISTOPATHOLOGY & CYTOLOGY

DR. HARI SHANKAR, MBBS MD
(Reg No - TCMC:62092)
HEAD - Biochemistry &
Immunology



View Details



View Report



Patient Ref. No. 66600005287635

PERFORMED AT :
DDRC SRL DIAGNOSTICS LTD
DDRC agilus TOWER, G-131, PANAMPILLY NAGAR,
ERNAKULAM, 682036
KERALA, INDIA
Tel : 93334 93334
Email : customercare.ddrc@agilus.in

PATIENT NAME : MRS. ARATHY.R

REF. DOCTOR : DR. MEDIWHEEL ARCOFEMI HEALTHCARE LIMITED

CODE/NAME & ADDRESS : CA00010147 -
MEDIWHEEL ARCOFEMI HEALTHCARE LIMITED
F701A, LADO SARAI, NEW DELHI, SOUTH DELHI,
DELHI,
SOUTH DELHI 110030
8800465156

ACCESSION NO : **4126WG008147**
PATIENT ID : ARATF2207974126
CLIENT PATIENT ID:
ABITA NO

AGE/SEX : 26 Years Female
DRAWN
RECEIVED : 22/07/2023 09:13:03
REPORTED : 22/07/2023 19:39:56

Test Report Status	Final	Results	Units
--------------------	-------	---------	-------

CHOL/HDL RATIO	2.9	Low	3.3-4.4 Low Risk 4.5-7.0 Average Risk 7.1-11.0 Moderate Risk > 11.0 High Risk
LDL/HDL RATIO	1.7		0.5 - 3.0 Desirable/Low Risk 3.1 - 6.0 Borderline/Moderate Risk >6.0 High Risk

SPECIALISED CHEMISTRY - HORMONE

MEDIWHEEL HEALTH CHECKUP BELOW 40(F)TMT

THYROID PANEL, SERUM

T3	100.20		Non-Pregnant Women ng/dL 80.0 - 200.0 Pregnant Women 1st Trimester: 105.0 - 230.0 2nd Trimester: 129.0 - 262.0 3rd Trimester: 135.0 - 262.0
METHOD : ELECTROCHEMILUMINESCENCE			
T4	6.50		Non-Pregnant Women µg/dl 5.10 - 14.10 Pregnant Women 1st Trimester: 7.33 - 14.80 2nd Trimester: 7.93 - 16.10 3rd Trimester: 6.95 - 15.70
METHOD : ELECTROCHEMILUMINESCENCE			
TSH 3RD GENERATION	4.700		Non-Pregnant : 0.4-4.2 µIU/mL Pregnant Trimester-wise : 1st : 0.1 - 2.5 2nd : 0.2 - 3 3rd : 0.3 - 3
METHOD : ELECTROCHEMILUMINESCENCE			

DR.HARI SHANKAR, MBBS MD
(Reg No - TCMC:62092)
HEAD - Biochemistry &
Immunology

DR.SMITHA PAULSON, MD
(PATH),DPB
(Reg No - TCMC:35960)
LAB DIRECTOR & HEAD-
HISTOPATHOLOGY & CYTOLOGY



View Details



View Report

PERFORMED AT :

DDRC SRL DIAGNOSTICS LTD
DDRC agilus TOWER, G-131, PANAMPILLY NAGAR,
ERNAKULAM, 682036
KERALA, INDIA
Tel : 93334 93334
Email : customercare.ddrc@agilus.in



Patient Ref. No. 666000005287635

PATIENT NAME : MRS. ARATHY.R

REF. DOCTOR : DR. MEDIWHEEL ARCOFEMI HEALTHCARE LIMITED

CODE/NAME & ADDRESS : CA00010147 - MEDIWHEEL ARCOFEMI HEALTHCARE LIMITED F701A, LADO SARAI, NEW DELHI, SOUTH DELHI, DELHI, SOUTH DELHI 110030 8800465156	ACCESSION NO : 4126WG008147	AGE/SEX : 26 Years Female
	PATIENT ID : ARATF2207974126 CLIENT PATIENT ID: ABIA NO	DRAWN :

Test Report Status	Final	Results	Units
--------------------	-------	---------	-------

CLINICAL PATH - URINALYSIS

MEDIWHEEL HEALTH CHECKUP BELOW 40(F)TMT

PHYSICAL EXAMINATION, URINE

COLOR	PALE YELLOW
APPEARANCE	CLEAR

CHEMICAL EXAMINATION, URINE

PH	5.0	4.8 - 7.4
SPECIFIC GRAVITY	1.010 Low	1.015 - 1.030
PROTEIN	NOT DETECTED	NOT DETECTED
GLUCOSE	NOT DETECTED	NOT DETECTED
KETONES	NOT DETECTED	NOT DETECTED
BLOOD	NOT DETECTED	NOT DETECTED
BILIRUBIN	NOT DETECTED	NOT DETECTED
UROBILINOGEN	NOT DETECTED	NOT DETECTED
NITRITE	NORMAL	NORMAL
LEUKOCYTE ESTERASE	NOT DETECTED	NOT DETECTED

MICROSCOPIC EXAMINATION, URINE

RED BLOOD CELLS	NOT DETECTED	NOT DETECTED	/HPF
WBC	3-5	0-5	/HPF
EPITHELIAL CELLS	1-2	0-5	/HPF
CASTS	NOT DETECTED		
CRYSTALS	NOT DETECTED		
BACTERIA	NOT DETECTED	NOT DETECTED	
YEAST	NOT DETECTED	NOT DETECTED	

DR. NISHA G, MBBS MD(PATH),
 (Reg No - TCMC:45399)
 CONSULTANT PATHOLOGIST

DR. HARI SHANKAR, MBBS MD
 (Reg No - TCMC:62092)
 HEAD - Biochemistry &
 Immunology

DR. SMITHA PAULSON, MD
 (PATH), DPB
 (Reg No - TCMC:35960)
 LAB DIRECTOR & HEAD-
 HISTOPATHOLOGY & CYTOLOGY



View Details

View Report

PERFORMED AT :
 DDRC SRL DIAGNOSTICS LTD
 DDRC agilus TOWER, G-131, PANAMPILLY NAGAR,
 ERNAKULAM, 682036
 KERALA, INDIA
 Tel : 93334 93334
 Email : customercare.ddrc@agilus.in



Patient Ref. No. 666000005287635

PATIENT NAME : MRS. ARATHY.R

REF. DOCTOR : DR. MEDIWHEEL ARCOFEMI HEALTHCARE LIMITED

CODE/NAME & ADDRESS : CA00010147 - MEDIWHEEL ARCOFEMI HEALTHCARE LIMITED F701A, LADO SARAI, NEW DELHI, SOUTH DELHI, DELHI, SOUTH DELHI 110030 8800465156	ACCESSION NO : 4126WG008147	AGE/SEX : 26 Years Female
	PATIENT ID : ARATF2207974126 CLIENT PATIENT ID: ABHA NO	DRAWN :

Test Report Status	Final	Results	Units
--------------------	-------	---------	-------

CLINICAL PATH - STOOL ANALYSIS
MEDIWHEEL HEALTH CHECKUP BELOW 40(F)TMT

PHYSICAL EXAMINATION,STOOL

COLOUR	BROWN	
CONSISTENCY	WELL FORMED	
MUCUS	NOT DETECTED	NOT DETECTED
VISIBLE BLOOD	ABSENT	ABSENT
ADULT PARASITE	NOT DETECTED	

MICROSCOPIC EXAMINATION,STOOL

PUS CELLS	1-2		
RED BLOOD CELLS	NOT DETECTED	NOT DETECTED	/hpf
CYSTS	NOT DETECTED	NOT DETECTED	/HPF
OVA	NOT DETECTED		
LARVAE	NOT DETECTED	NOT DETECTED	
TROPHOZOITES	NOT DETECTED	NOT DETECTED	
FAT	NOT DETECTED	NOT DETECTED	
VEGETABLE CELLS	ABSENT		
CHARCOT LEYDEN CRYSTALS	ABSENT		

DR.NISHA G,MBBS MD(PATH),
 (Reg No - TCMC:45399)
 CONSULTANT PATHOLOGIST

Dr.ASWATHY VARGHESE,
 MBBS, MD(MICROBIOLOGY)
 (Reg No - TCMC:50839)
 CONSULTANT MICROBIOLOGIST

ANCY ABRAHAM,
 MSC MICROBIOLOGY
 Senior Microbiologist



View Details



View Report

PERFORMED AT :
 DDRC SRL DIAGNOSTICS LTD
 DDRC agilus TOWER, G-131, PANAMPILLY NAGAR,
 ERNAKULAM, 682036
 KERALA, INDIA
 Tel : 93334 93334
 Email : customercare.ddrc@agilus.in

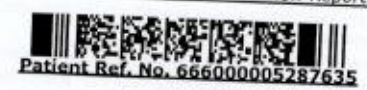

Patient Ref. No. 666000005287635

Date 22/7/23

OPHTHALMOLOGY REPORT

This is to certify that I have examined

Mr / Ms : ... Prathi R. Aged 26 and his / her

visual standards is as follows :

Visual Acuity:

R: 6/6

For far vision

L: 6/6

R: N6

For near vision

L: N6

Color Vision : Normal



Handwritten signature

CIYA MARY P ROCKY

(Optometrist)

ARATHY R
Female 26 Years

Arathy



22-07-2025 11:12:08 AM
HR : 53 bpm
P : 91 ms
PR : 144 ms
QRS : 82 ms
QT/QTc : 390/369 ms
P/QRS/T : 59/73/52 °
RV5/SV1 : 1.007/0.314 mV

Diagnosis Information:

Sinus bradycardia / early R wave.

DR

DR GEORGE THOMAS

MD FCSI FIAE
CARDIOLOGIST

Technician : ALEENA

Ref-Phys. : MEDI WHEEL

Report Confirmed by:

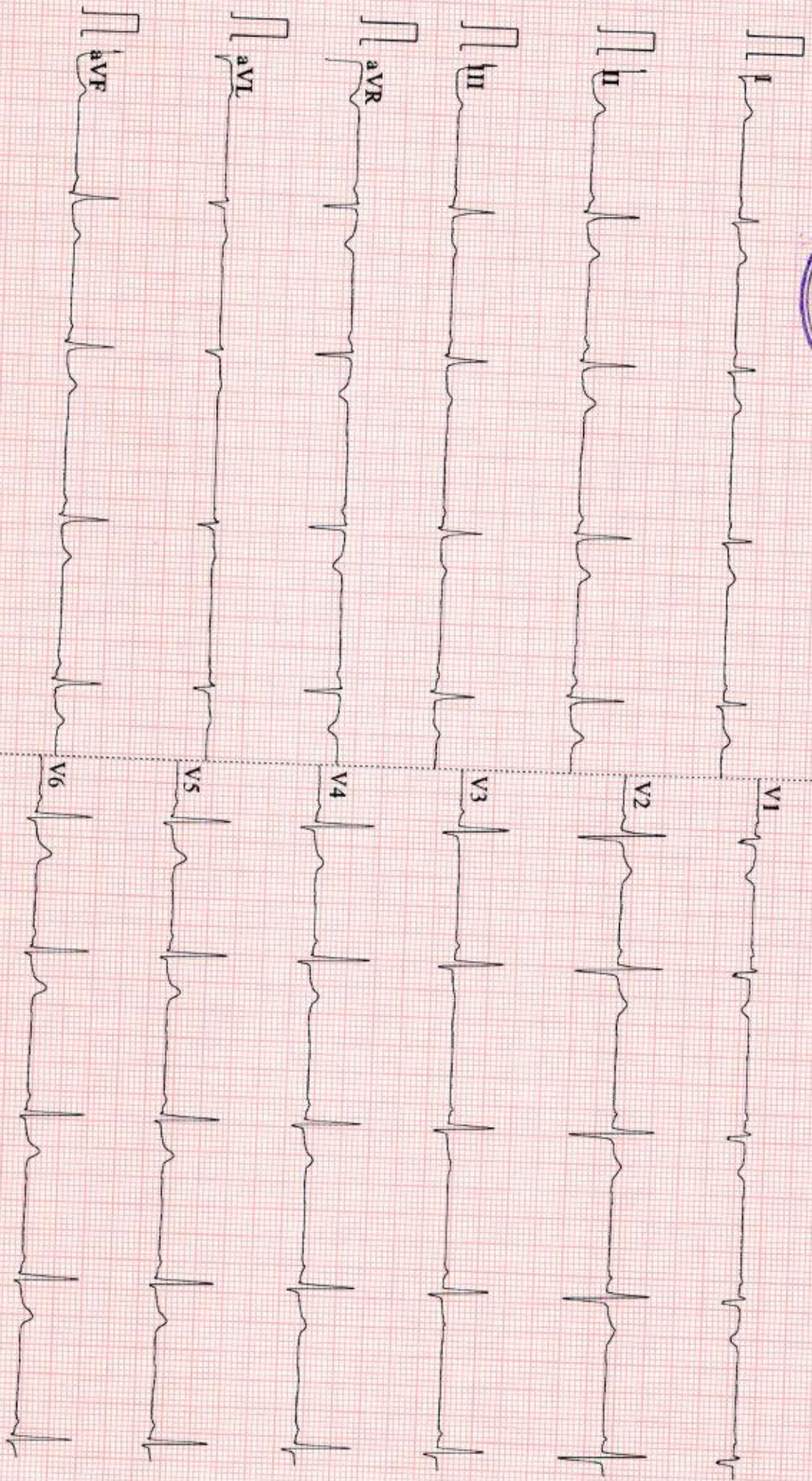

0.67~100Hz AC50 25mm/s 10mm/mV 2*5.0s 53

894

V2.2 SEMIP V1.81 DDRS agilus DIAGNOSTICS P NAGAR

NAME : MRS ARATHY R	STUDY DATE : 22/07/2023
AGE / SEX : 26 YRS/ F	REPORTING DATE : 22/07/2023
REFERRED BY : MEDIWHEEL ARCOFEMI	ACC NO : 4126WG008147

X - RAY - CHEST PA VIEW

- Both the lung fields are clear.
- B/L hila and mediastinal shadows are normal.
- Cardiac silhouette appears normal.
- Cardio-thoracic ratio is normal.
- Bilateral CP angles and domes of diaphragm appear normal.

IMPRESSION: NORMAL STUDY**Kindly correlate clinically**

Navneet
Dr. NAVNEET KAUR, MBBS,MD
Consultant Radiologist.

