

ID: 0028268

24-06-2023 10:45:34 AM COPY

BPL

PRADEEP KUMAR

Male 59Years

HR : 97 bpm
 P : 104 ms
 PR : 154 ms
 QRS : 90 ms
 QT/QTc : 336/427 ms
 P/QRS/T : 56/-18/52 °
 RV5/SV1 : 1.053/0.723 mV

Diagnosis Information:

Sinus rhythm

Normal ECG

Report Confirmed by:

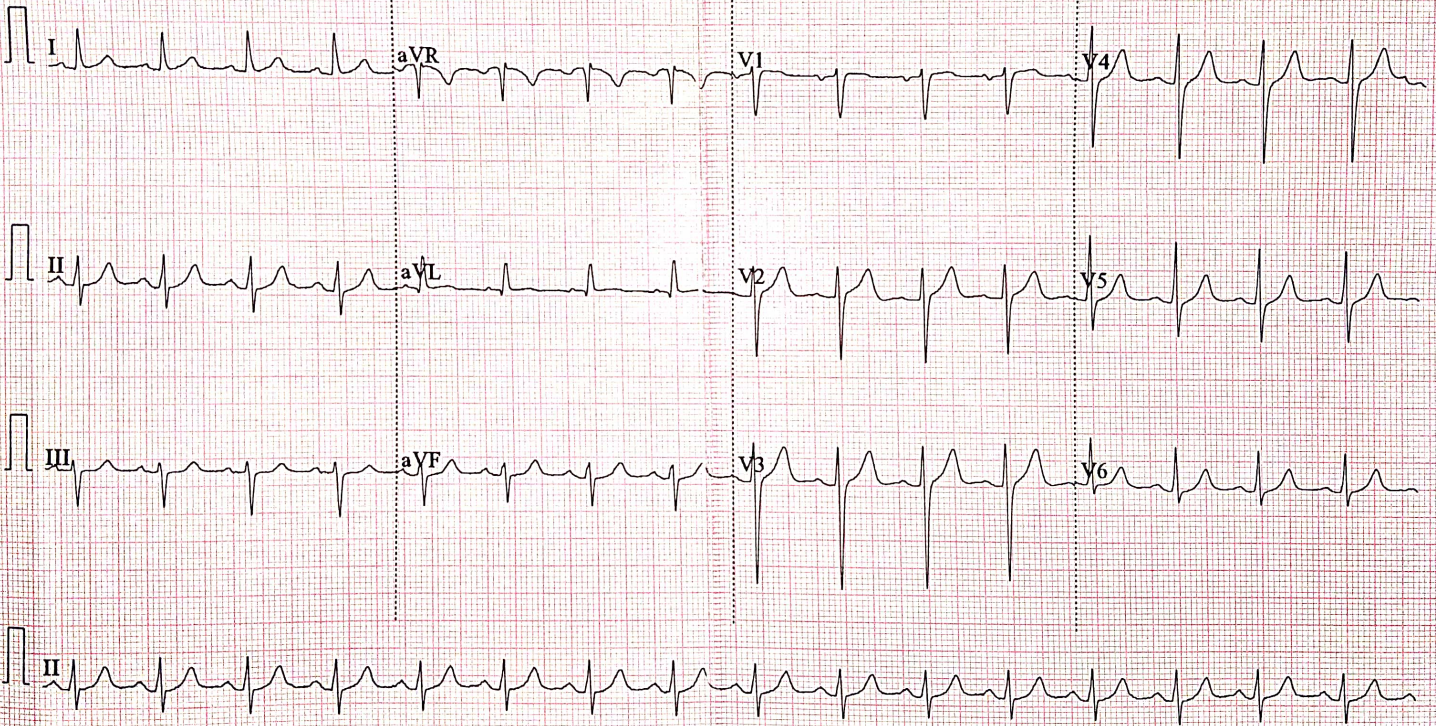



NARAINA DIAGNOSTICS

A UNIT OF NARAINA MEDICAL COLLEGE & HOSPITAL

LAB APPROVED BY



Patient Reg. No.: NHRC0028268 Booking Date : 24-06-2023
Patient Name : Mr. PRADEEP KUMAR Lab Ref. No. : NHRC0027819
Age/Gender : M/59 Y Sample Date/Time :
Referred By : Dr. Report Date/Time : 25-06-2023 10:31 AM
Mobile No. : 6394439997 Collection Center : Walkin Collection
Address : RANAPRATAP NAGAR RAWATPUR Investigation : MEDIWHEEL
KANPUR NAGAR

COMPLETE BLOOD COUNT (CBC)

Parameter	Result	Unit	Biological Reference Range
HAEMOGLOBIN	14.0	g/dL	12 - 16
TOTAL LEUCOCYTE COUNT	8800	cell/cumm	4000 - 11000
POLYMORPH	67	%	40 - 70
LYMPHOCYTES	28	%	20 - 40
MONOCYTES	03	%	0 - 2
EOSINOPHIL	02	%	1 - 6
BASOPHILS	00	%	0 - 1
PLATELET COUNT	1.21	lakhs/cumm	1.5 - 4.5
P.C.V.	41	%	35 - 50
M.C.V.	85	fl	76 - 96
M.C.H	29	pg	27 - 32
M.C.H.C.	34	%	31 - 35
RED BLOOD CELLS (RBC COUNT)	4.81	Millions	3.5 - 5.5



ॐ त्र्यम्बकं यजामहे सुगन्धिं पुष्टिवर्धनम्। उर्वारुकमिव बन्धनान् मृत्योर्मुक्षीय मामृतात्॥

📍 : Gangaganj, Panki, Kanpur-208020 (U.P.) ☎ : +91 7800007701/04/05 ✉ : lab@narainagroup.net 🌐 www.narainamedicalcollege.com

24 HOUR FACILITY AVAILABLE

Committed to quality of laboratory products because you deserve only the best.

NOT FOR MEDICOLEGAL PURPOSE



NARAINA DIAGNOSTICS

A UNIT OF NARAINA MEDICAL COLLEGE & HOSPITAL

LAB APPROVED BY



NABL

Patient Reg. No.: NHRC0028268 Booking Date : 24-06-2023
Patient Name : Mr. PRADEEP KUMAR Lab Ref. No. : NHRC0027819
Age/Gender : M/59 Y Sample Date/Time :
Referred By : Dr. Report Date/Time : 25-06-2023 10:31 AM
Mobile No. : 6394439997 Collection Center : Walkin Collection
Address : RANAPRATAP NAGAR RAWATPUR Investigation : MEDIWHEEL
KANPUR NAGAR

K.F.T.(KIDNEY FUNCTION TEST) (K.F.T.(KIDNEY FUNCTION-TEST))

Parameter	Result	Unit	Biological Reference Range
SERUM CREATININE	1.0	mg/dL	0.6 - 1.4
UREA (SERUM)	35	mg/dL	17 - 49
BLOOD UREA NITROGEN (BUN)	16.3	mg/dL	8 - 23
SERUM URIC ACID	5.8	mg/dL	3.4 - 7
SODIUM (SERUM)	141	mEq/L	135 - 145
POTASSIUM (SERUM)	3.6	mEq/L	3.2 - 5.3
CALCIUM (SERUM)	9.3	mg/dL	8.6 - 10.3



ॐ त्र्यम्बकं यजामहे सुगन्धिं पुष्टिवर्धनम्। उर्वारुकमिव बन्धनान् मृत्योर्मुक्षीय मामृतात्॥

📍: Gangaganj, Panki, Kanpur-208020 (U.P.) ☎: +91 7800007701/04/05 ✉: lab@narainagroup.net 🌐 www.narainamedicalcollege.com

24 HOUR FACILITY AVAILABLE

NOT FOR MEDICOLEGAL PURPOSE

Committed to quality of laboratory products because you deserve only the best.



NARAINA DIAGNOSTICS

A UNIT OF NARAINA MEDICAL COLLEGE & HOSPITAL

LAB APPROVED BY



Patient Reg. No.: NHRC0028268 Booking Date : 24-06-2023
Patient Name : Mr. PRADEEP KUMAR Lab Ref. No. : NHRC0027819
Age/Gender : M/59 Y Sample Date/Time :
Referred By : Dr. Report Date/Time : 25-06-2023 10:31 AM
Mobile No. : 6394439997 Collection Center : Walkin Collection
Address : RANAPRATAP NAGAR RAWATPUR Investigation : MEDIWHEEL
KANPUR NAGAR

LIVER FUNCTION TEST (LFT)

Parameter	Result	Unit	Biological Reference Range
SERUM BILIRUBIN (TOTAL)	0.5	mg/dL	0.1 - 1.2
SERUM BILIRUBIN (DIRECT)	0.2	mg/dL	0.1 - 0.4
SERUM BILIRUBIN (INDIRECT)	0.3	mg/dL	0.1 - 1
S.G.P.T.	28	U/L	UPTO 45
S.G.O.T.	21	U/L	UPTO 38
ALKALINE PHOSPHATASE	76	IU/L	60 - 115
TOTAL PROTEINS	7.4	gms/dl.	6.6 - 8.3
SERUM ALBUMIN	4.2	gms/dl.	3.5 - 5.2



ॐ त्र्यम्बकं यजामहे सुगन्धिं पुष्टिवर्धनम्। उर्वारुकमिव बन्धनान् मृत्योर्मुक्षीय मामृतात्॥

📍 : Gangaganj, Panki, Kanpur-208020 (U.P.) ☎ : +91 7800007701/04/05 ✉ : lab@narainagroup.net 🌐 www.narainamedicalcollege.com

24 HOUR FACILITY AVAILABLE

Committed to quality of laboratory products because you deserve only the best.

NOT FOR MEDICOLEGAL PURPOSE



NARAINA DIAGNOSTICS

A UNIT OF NARAINA MEDICAL COLLEGE & HOSPITAL

LAB APPROVED BY



Patient Reg. No.:	NHRC0028268	Booking Date :	24-06-2023
Patient Name :	Mr. PRADEEP KUMAR	Lab Ref. No. :	NHRC0027819
Age/Gender :	M/59 Y	Sample Date/Time :	
Referred By :	Dr.	Report Date/Time :	25-06-2023 10:31 AM
Mobile No. :	6394439997	Collection Center :	Walkin Collection
Address :	RANAPRATAP NAGAR RAWATPUR KANPUR NAGAR	Investigation :	MEDIWHEEL

LIPID PROFILE

Parameter	Result	Unit	Biological Reference Range
SERUM CHOLESTEROL	169	mg/dL	150 - 200
S. TRIGLYCERIDES	131	mg/dL	60 - 200
HDL CHOLESTEROL	43	mg/dL	35 - 60
LDL CHOLESTEROL	99.8	mg/dL	< 130
VLDL CHOLESTEROL	26.2	mg/dL	20 - 40
TOTAL CHOL./HDL RATIO	3.9	mg/dL	2.5 - 5
LDL / HDL RATIO	2.3	mg/dL	



ॐ त्र्यम्बकं यजामहे सुगन्धिं पुष्टिवर्धनम्। उर्वारुकमिव बन्धनान् मृत्योर्मुक्षीय मामृतात्॥

📍 : Gangaganj, Panki, Kanpur-208020 (U.P.) ☎ : +91 7800007701/04/05 ✉ : lab@narainagroup.net 🌐 www.narainamedicalcollege.com

24 HOUR FACILITY AVAILABLE

NOT FOR MEDICOLEGAL PURPOSE

Committed to quality of laboratory products because you deserve only the best.



NARAINA DIAGNOSTICS

A UNIT OF NARAINA MEDICAL COLLEGE & HOSPITAL

LAB APPROVED BY



Patient Reg. No.:	NHRC0028268	Booking Date :	24-06-2023
Patient Name :	Mr. PRADEEP KUMAR	Lab Ref. No. :	NHRC0027819
Age/Gender :	M/59 Y	Sample Date/Time :	
Referred By :	Dr.	Report Date/Time :	25-06-2023 10:31 AM
Mobile No. :	6394439997	Collection Center :	Walkin Collection
Address :	RANAPRATAP NAGAR RAWATPUR KANPUR NAGAR	Investigation :	MEDIWHEEL

URINE EXAMINATION R/M (Urine Routine Examination)

Parameter	Result	Unit	Biological Reference Range
PHYSICAL EXAMINATION :-			
COLOUR	LIGHT YELLOW		PALE YELLOW
pH	5.0		5.5 - 6.8(Alkaline)
SPECIFIC GRAVITY	1.025		1.008 - 1.030
SEDIMENTS	PRESENT		ABSENT
BIOCHEMICAL EXAMINATION :-			
SUGAR	2+		ABSENT
PROTEIN	TRACE		ABSENT
PHOSPHATE	ABSENT		ABSENT
MICROSCOPIC EXAMINATION :-			
CASTS	ABSENT	/Lpf	
PUS CELLS	2-3	/HPF	0 - 1
EPITHELIAL CELL	3-4	/HPF	0 - 2
RBC	NIL		ABSENT
CRYSTALS	ABSENT		ABSENT
OTHERS	ABSENT		



ॐ त्र्यम्बकं यजामहे सुगन्धिं पुष्टिवर्धनम्। उर्वारुकमिव बन्धनान् मृत्योर्मुक्षीय मामृतात्॥

📍 : Gangaganj, Panki, Kanpur-208020 (U.P.) ☎ : +91 7800007701/04/05 ✉ : lab@narainagroup.net 🌐 www.narainamedicalcollege.com

24 HOUR FACILITY AVAILABLE

Committed to quality of laboratory products because you deserve only the best.

NOT FOR MEDICOLEGAL PURPOSE



NARAINA DIAGNOSTICS

A UNIT OF NARAINA MEDICAL COLLEGE & HOSPITAL

LAB APPROVED BY



Patient Reg. No.:	NHRC0028268	Booking Date :	24-06-2023
Patient Name :	Mr. PRADEEP KUMAR	Lab Ref. No. :	..NHRC0027819
Age/Gender :	M/59 Y	Sample Date/Time :	
Referred By :	Dr.	Report Date/Time :	25-06-2023 10:31 AM
Mobile No. :	6394439997	Collection Center :	Walkin Collection
Address :	RANAPRATAP NAGAR RAWATPUR KANPUR NAGAR	Investigation :	MEDIWHEEL

THYROID PROFILE

Parameter	Result	Unit	Biological Reference Range
T3 (TOTAL)	1.29	ng/mL	0.69 - 2.15
T4 (TOTAL)	76.5	ng/mL	52 - 127
TSH (TOTAL)	2.99	µU/mL	0.3 - 4.5

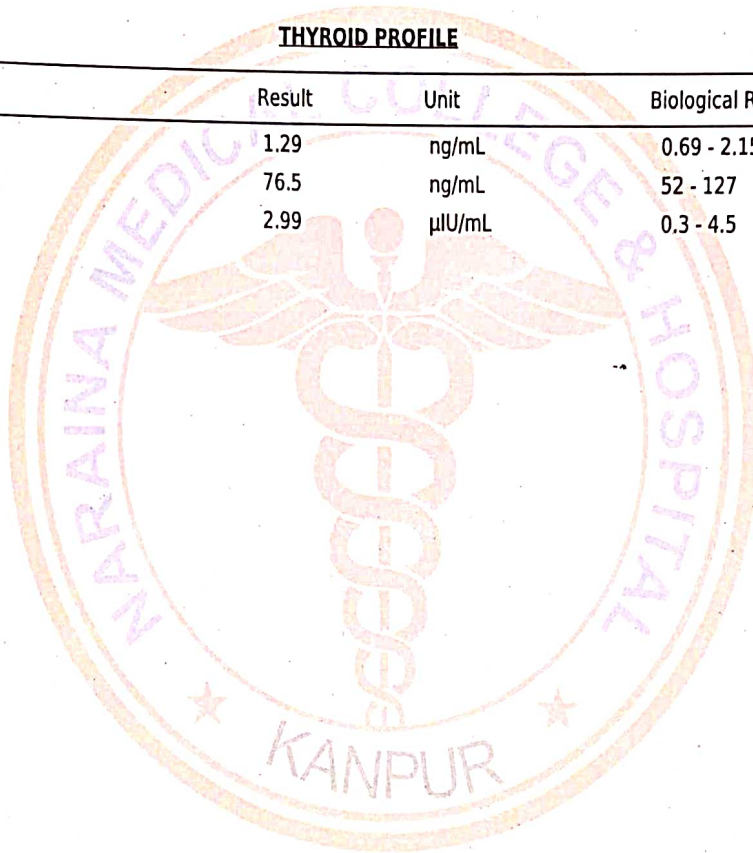

ॐ त्र्यम्बकं यजामहे सुगन्धिं पुष्टिवर्धनम् । उर्वारुकमिव बन्धनान् मृत्योर्मुक्षीय मामृतात् ॥

📍 : Gangaganj, Panki, Kanpur-208020 (U.P.) ☎ : +91 7800007701/04/05 ✉ : lab@narainagroup.net 🌐 www.narainamedicalcollege.com

24 HOUR FACILITY AVAILABLE

Committed to quality of laboratory products because you deserve only the best.

NOT FOR MEDICOLEGAL PURPOSE



NARAINA DIAGNOSTICS

A UNIT OF NARAINA MEDICAL COLLEGE & HOSPITAL

LAB APPROVED BY



Patient Reg. No.:	NHRC0028268	Booking Date :	24-06-2023
Patient Name :	Mr. PRADEEP KUMAR	Lab Ref. No. :	NHRC0027819
Age/Gender :	M/59 Y	Sample Date/Time :	
Referred By :	Dr.	Report Date/Time :	25-06-2023 10:31 AM
Mobile No. :	6394439997	Collection Center :	Walkin Collection
Address :	RANAPRATAP NAGAR RAWATPUR KANPUR NAGAR	Investigation :	MEDIWHEEL

BIOCHEMISTRY TEST

Parameter	Result	Unit	Biological Reference Range
BLOOD SUGAR (FASTING)	180	mg/dL	70 - 110

HEMATOLOGY TEST

Parameter	Result	Unit	Biological Reference Range
ERYTHROCYTE SEDIMENTATION RATE (E.S.R.)	09	mm/hr	0 - 20

HEMATOLOGY TEST

Parameter	Result	Unit	Biological Reference Range
BLOOD GROUP (ABO)	O POSITIVE		

Signature

Sonal Sharma

Dr. SONAL SHARMA
MBBS, DNB (PATHOLOGY)

Signature

M.P. Mishra

Dr.M.P. MISHRA
MBBS, MD (PATHOLOGY)

Signature

Rohini

Dr.ROHINI SRIVASTAVA
MBBS, MD (Pathology)

-----End of Report-----



ॐ त्र्यम्बकं यजामहे सुगन्धिं पुष्टिवर्धनम्। उर्वारुकमिव बन्धनान् मृत्योर्मुक्षीय मामृतात्॥

📍 : Gangaganj, Panki, Kanpur-208020 (U.P.) ☎ : +91 7800007701/04/05 ✉ : lab@narainagroup.net 🌐 www.narainamedicalcollege.com

24 HOUR FACILITY AVAILABLE

Committed to quality of laboratory products because you deserve only the best.

NOT FOR MEDICOLEGAL PURPOSE



NARAINA DIAGNOSTICS

A UNIT OF NARAINA MEDICAL COLLEGE & HOSPITAL



Patient Reg. No.: NHRC/0028208
Patient Name : MR.PRADEEP
Age/Gender : M/59 Y

Booking Date : 24/06/2013
Referred By : NHRC

----- ULTRA SOUND SCAN OF WHOLE ABDOMEN -----

LIVER: It is mildly enlarged in size and shape with fatty liver grade I. Echo texture is hyperechoic. No focal space occupying lesion is seen within liver parenchyma. Portal & hepatic veins are normal in caliber. IHBV not dilated.

GALL BLADDER: :- is normal in size. Wall is not thickened. No mass lesion is seen in gall bladder at the time of scan.

C.B.D.: is normal in caliber and course. CBD is not dilated. No calculus or mass lesion is seen.

PANCREAS: is of normal in size and contour. Echo-pattern is normal. No focal lesion is seen within pancreas.

SPLEEN: is normal in size. Echo texture is normal. No focal lesion is seen.

RIGHT KIDNEY: is normally sited and normal in size, shape and echo texture. Renal sinus is normal. Cortico-medullary echoes are normal. No focal lesion is seen. Collecting system does not show any dilatation or calculus.

LEFT KIDNEY: is normally sited and normal in size, shape and echo texture. Renal sinus is normal. Cortico-medullary echoes are normal. No focal lesion is seen. Collecting system does not show any dilatation or calculus.

URINARY BLADDER: is normally distended. Normal wall thickness, smooth in outline. No evidence of calculus / polyp / mass lesion noted.

PROSTATE:- is enlarged in size & vol. (40 gm).. Echo texture is normal.

ॐ त्र्यम्बकं यजामहे सुगन्धिं पुष्टिवर्धनम्। उर्वारुकमिव बन्धनान् मृत्योर्मुक्षीय मामृतात्

Doshi, Kanpur-208020 (U.P.) ☎: +91 7800007701/04/05 ✉: lab@narainagroup.net

www.narainamedicalcollege

NOT FOR MEDICOLEGAL PURPOSE

0028288 MR. PRADEEP KUMAR AGE 59 Y M (Male)
see image

CHEST / RN P >
2023 JUN 24 11:58:15



SC 54.4%
S 634

cm

0.20mm/pixel