

CHANDAN DIAGNOSTIC CENTRE

Add: Mukut Complex, Rekabganj, Faizabad

Ph: 9235400973,

CIN : U85110DL2003PLC308206

Patient Name	: Mr.BANTI KUMAR	Registered On	: 24/Dec/2022 11:38:05
Age/Gender	: 29 Y 8 M 19 D /M	Collected	: 24/Dec/2022 13:24:09
UHID/MR NO	: CHFD.0000226126	Received	: 24/Dec/2022 15:55:27
Visit ID	: CHFD0477292223	Reported	: 24/Dec/2022 18:27:15
Ref Doctor	: Dr.Mediwheel - Arcofemi Health Care Ltd.	Status	: Final Report

DEPARTMENT OF HAEMATOLOGY

MEDIWHEEL BANK OF BARODA MALE & FEMALE BELOW 40 YRS

Test Name	Result	Unit	Bio. Ref. Interval	Method
-----------	--------	------	--------------------	--------

Blood Group (ABO & Rh typing) * , Blood

Blood Group	A
Rh (Anti-D)	POSITIVE

Complete Blood Count (CBC) * , Whole Blood

Haemoglobin	14.60	g/dl	1 Day- 14.5-22.5 g/dl 1 Wk- 13.5-19.5 g/dl 1 Mo- 10.0-18.0 g/dl 3-6 Mo- 9.5-13.5 g/dl 0.5-2 Yr- 10.5-13.5 g/dl 2-6 Yr- 11.5-15.5 g/dl 6-12 Yr- 11.5-15.5 g/dl 12-18 Yr 13.0-16.0 g/dl Male- 13.5-17.5 g/dl Female- 12.0-15.5 g/dl	
TLC (WBC)	7,300.00	/Cu mm	4000-10000	ELECTRONIC IMPEDANCE
DLC				
Polymorphs (Neutrophils)	52.00	%	55-70	ELECTRONIC IMPEDANCE
Lymphocytes	42.00	%	25-40	ELECTRONIC IMPEDANCE
Monocytes	1.00	%	3-5	ELECTRONIC IMPEDANCE
Eosinophils	5.00	%	1-6	ELECTRONIC IMPEDANCE
Basophils	0.00	%	<1	ELECTRONIC IMPEDANCE
ESR				
Observed	12.00	Mm for 1st hr.		
Corrected	6.00	Mm for 1st hr.	<9	
PCV (HCT)	46.10	%	40-54	
Platelet count				
Platelet Count	1.89	LACS/cu mm	1.5-4.0	ELECTRONIC IMPEDANCE/MICROSCOPIC
PDW (Platelet Distribution width)	16.40	fL	9-17	ELECTRONIC IMPEDANCE
P-LCR (Platelet Large Cell Ratio)	48.50	%	35-60	ELECTRONIC IMPEDANCE
PCT (Platelet Hematocrit)	0.25	%	0.108-0.282	ELECTRONIC IMPEDANCE
MPV (Mean Platelet Volume)	13.30	fL	6.5-12.0	ELECTRONIC IMPEDANCE
RBC Count				
RBC Count	4.53	Mill./cu mm	4.2-5.5	ELECTRONIC IMPEDANCE

CHANDAN DIAGNOSTIC CENTRE

Add: Mukut Complex, Rekabganj, Faizabad

Ph: 9235400973,

CIN : U85110DL2003PLC308206

Patient Name	: Mr.BANTI KUMAR	Registered On	: 24/Dec/2022 11:38:05
Age/Gender	: 29 Y 8 M 19 D /M	Collected	: 24/Dec/2022 13:24:09
UHID/MR NO	: CHFD.0000226126	Received	: 24/Dec/2022 15:55:27
Visit ID	: CHFD0477292223	Reported	: 24/Dec/2022 18:27:15
Ref Doctor	: Dr.Mediwheel - Arcofemi Health Care Ltd.	Status	: Final Report

DEPARTMENT OF HAEMATOLOGY

MEDIWHEEL BANK OF BARODA MALE & FEMALE BELOW 40 YRS

Test Name	Result	Unit	Bio. Ref. Interval	Method
Blood Indices (MCV, MCH, MCHC)				
MCV	99.10	fl	80-100	CALCULATED PARAMETER
MCH	32.30	pg	28-35	CALCULATED PARAMETER
MCHC	31.80	%	30-38	CALCULATED PARAMETER
RDW-CV	14.70	%	11-16	ELECTRONIC IMPEDANCE
RDW-SD	55.90	fL	35-60	ELECTRONIC IMPEDANCE
Absolute Neutrophils Count	3,796.00	/cu mm	3000-7000	
Absolute Eosinophils Count (AEC)	365.00	/cu mm	40-440	

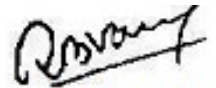

Dr. R. B. Varshney
M.D. Pathology

CHANDAN DIAGNOSTIC CENTRE

Add: Mukut Complex, Rekabganj, Faizabad

Ph: 9235400973,

CIN : U85110DL2003PLC308206

Patient Name	: Mr.BANTI KUMAR	Registered On	: 24/Dec/2022 11:38:05
Age/Gender	: 29 Y 8 M 19 D /M	Collected	: 24/Dec/2022 17:05:35
UHID/MR NO	: CHFD.0000226126	Received	: 24/Dec/2022 17:13:22
Visit ID	: CHFD0477292223	Reported	: 24/Dec/2022 17:31:10
Ref Doctor	: Dr.Mediwheel - Arcofemi Health Care Ltd.	Status	: Final Report

DEPARTMENT OF BIOCHEMISTRY

MEDIWHEEL BANK OF BARODA MALE & FEMALE BELOW 40 YRS

Test Name	Result	Unit	Bio. Ref. Interval	Method
-----------	--------	------	--------------------	--------

GLUCOSE FASTING , Plasma

Glucose Fasting	100.43	mg/dl	< 100 Normal 100-125 Pre-diabetes ≥ 126 Diabetes	GOD POD
-----------------	--------	-------	--	---------

Interpretation:

- Kindly correlate clinically with intake of hypoglycemic agents, drug dosage variations and other drug interactions.
- A negative test result only shows that the person does not have diabetes at the time of testing. It does not mean that the person will never get diabetes in future, which is why an Annual Health Check up is essential.
- I.G.T = Impaired Glucose Tolerance.

Glucose PP

Sample: Plasma After Meal

108.92	mg/dl	<140 Normal 140-199 Pre-diabetes >200 Diabetes	GOD POD
--------	-------	--	---------

Interpretation:

- Kindly correlate clinically with intake of hypoglycemic agents, drug dosage variations and other drug interactions.
- A negative test result only shows that the person does not have diabetes at the time of testing. It does not mean that the person will never get diabetes in future, which is why an Annual Health Check up is essential.
- I.G.T = Impaired Glucose Tolerance.

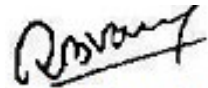

Dr. R. B. Varshney
M.D. Pathology

CHANDAN DIAGNOSTIC CENTRE

Add: Mukut Complex, Rekabganj, Faizabad

Ph: 9235400973,

CIN : U85110DL2003PLC308206

Patient Name	: Mr.BANTI KUMAR	Registered On	: 24/Dec/2022 11:38:05
Age/Gender	: 29 Y 8 M 19 D /M	Collected	: 24/Dec/2022 13:24:09
UHID/MR NO	: CHFD.0000226126	Received	: 25/Dec/2022 13:19:26
Visit ID	: CHFD0477292223	Reported	: 25/Dec/2022 15:19:26
Ref Doctor	: Dr.Mediwheel - Arcofemi Health Care Ltd.	Status	: Final Report

DEPARTMENT OF BIOCHEMISTRY

MEDIWHEEL BANK OF BARODA MALE & FEMALE BELOW 40 YRS

Test Name	Result	Unit	Bio. Ref. Interval	Method
-----------	--------	------	--------------------	--------

GLYCOSYLATED HAEMOGLOBIN (HBA1C) **, EDTA BLOOD

Glycosylated Haemoglobin (HbA1c)	5.10	% NGSP		HPLC (NGSP)
Glycosylated Haemoglobin (HbA1c)	32.00	mmol/mol/IFCC		
Estimated Average Glucose (eAG)	99	mg/dl		

Interpretation:

NOTE:-

- eAG is directly related to A1c.
- An A1c of 7% -the goal for most people with diabetes-is the equivalent of an eAG of 154 mg/dl.
- eAG may help facilitate a better understanding of actual daily control helping you and your health care provider to make necessary changes to your diet and physical activity to improve overall diabetes management.

The following ranges may be used for interpretation of results. However, factors such as duration of diabetes, adherence to therapy and the age of the patient should also be considered in assessing the degree of blood glucose control.

Haemoglobin A1C (%)NGSP	mmol/mol / IFCC Unit	eAG (mg/dl)	Degree of Glucose Control Unit
> 8	>63.9	>183	Action Suggested*
7-8	53.0 -63.9	154-183	Fair Control
< 7	<63.9	<154	Goal**
6-7	42.1 -63.9	126-154	Near-normal glycemia
< 6%	<42.1	<126	Non-diabetic level

*High risk of developing long term complications such as Retinopathy, Nephropathy, Neuropathy, Cardiopathy, etc.

**Some danger of hypoglycemic reaction in Type 1diabetics. Some glucose intolerant individuals and "subclinical" diabetics may demonstrate HbA1C levels in this area.

N.B. : Test carried out on Automated G8 90 SL TOSOH HPLC Analyser.

Clinical Implications:

*Values are frequently increased in persons with poorly controlled or newly diagnosed diabetes.

*With optimal control, the HbA 1c moves toward normal levels.

*A diabetic patient who recently comes under good control may still show higher concentrations of glycosylated hemoglobin. This level declines gradually over several months as nearly normal glycosylated *Increases in glycosylated hemoglobin occur in the following non-diabetic conditions: a. Iron-deficiency anemia b. Splenectomy

CHANDAN DIAGNOSTIC CENTRE

Add: Mukut Complex, Rekabganj, Faizabad

Ph: 9235400973,

CIN : U85110DL2003PLC308206

Patient Name	: Mr.BANTI KUMAR	Registered On	: 24/Dec/2022 11:38:05
Age/Gender	: 29 Y 8 M 19 D /M	Collected	: 24/Dec/2022 13:24:09
UHID/MR NO	: CHFD.0000226126	Received	: 25/Dec/2022 13:19:26
Visit ID	: CHFD0477292223	Reported	: 25/Dec/2022 15:19:26
Ref Doctor	: Dr.Mediwheel - Arcofemi Health Care Ltd.	Status	: Final Report

DEPARTMENT OF BIOCHEMISTRY

MEDIWHEEL BANK OF BARODA MALE & FEMALE BELOW 40 YRS

Test Name	Result	Unit	Bio. Ref. Interval	Method
-----------	--------	------	--------------------	--------

c. Alcohol toxicity d. Lead toxicity

*Decreases in A 1c occur in the following non-diabetic conditions: a. Hemolytic anemia b. chronic blood loss

*Pregnancy d. chronic renal failure. Interfering Factors:

*Presence of Hb F and H causes falsely elevated values. 2. Presence of Hb S, C, E, D, G, and Lepore (autosomal recessive mutation resulting in a hemoglobinopathy) causes falsely decreased values.

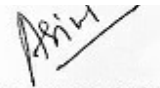

Dr. Anupam Singh
M.B.B.S, M.D. (Pathology)

CHANDAN DIAGNOSTIC CENTRE

Add: Mukut Complex, Rekabganj, Faizabad

Ph: 9235400973,

CIN : U85110DL2003PLC308206

Patient Name	: Mr.BANTI KUMAR	Registered On	: 24/Dec/2022 11:38:05
Age/Gender	: 29 Y 8 M 19 D /M	Collected	: 24/Dec/2022 13:24:09
UHID/MR NO	: CHFD.0000226126	Received	: 24/Dec/2022 13:28:04
Visit ID	: CHFD0477292223	Reported	: 24/Dec/2022 14:01:50
Ref Doctor	: Dr.Mediwheel - Arcofemi Health Care Ltd.	Status	: Final Report

DEPARTMENT OF BIOCHEMISTRY

MEDIWHEEL BANK OF BARODA MALE & FEMALE BELOW 40 YRS

Test Name	Result	Unit	Bio. Ref. Interval	Method
BUN (Blood Urea Nitrogen) <i>Sample:Serum</i>	7.00	mg/dL	7.0-23.0	CALCULATED
Creatinine <i>Sample:Serum</i>	0.86	mg/dl	Serum 0.7-1.3 Spot Urine-Male- 20-275 Female-20-320	MODIFIED JAFFES
Uric Acid <i>Sample:Serum</i>	5.64	mg/dl	3.4-7.0	URICASE
LFT (WITH GAMMA GT) * , Serum				
SGOT / Aspartate Aminotransferase (AST)	22.15	U/L	< 35	IFCC WITHOUT P5P
SGPT / Alanine Aminotransferase (ALT)	27.05	U/L	< 40	IFCC WITHOUT P5P
Gamma GT (GGT)	14.60	IU/L	11-50	OPTIMIZED SZAZING
Protein	6.50	gm/dl	6.2-8.0	BIRUET
Albumin	4.63	gm/dl	3.8-5.4	B.C.G.
Globulin	1.87	gm/dl	1.8-3.6	CALCULATED
A:G Ratio	2.48		1.1-2.0	CALCULATED
Alkaline Phosphatase (Total)	73.44	U/L	42.0-165.0	IFCC METHOD
Bilirubin (Total)	0.60	mg/dl	0.3-1.2	JENDRASSIK & GROF
Bilirubin (Direct)	0.23	mg/dl	< 0.30	JENDRASSIK & GROF
Bilirubin (Indirect)	0.37	mg/dl	< 0.8	JENDRASSIK & GROF
LIPID PROFILE (MINI) * , Serum				
Cholesterol (Total)	149.21	mg/dl	<200 Desirable 200-239 Borderline High > 240 High	CHOD-PAP
HDL Cholesterol (Good Cholesterol)	37.04	mg/dl	30-70	DIRECT ENZYMATIC
LDL Cholesterol (Bad Cholesterol)	95	mg/dl	< 100 Optimal 100-129 Nr. Optimal/Above Optimal 130-159 Borderline High 160-189 High > 190 Very High	CALCULATED
VLDL	17.11	mg/dl	10-33	CALCULATED
Triglycerides	85.56	mg/dl	< 150 Normal 150-199 Borderline High 200-499 High	GPO-PAP

CHANDAN DIAGNOSTIC CENTRE

Add: Mukut Complex, Rekabganj, Faizabad

Ph: 9235400973,

CIN : U85110DL2003PLC308206

Patient Name	: Mr.BANTI KUMAR	Registered On	: 24/Dec/2022 11:38:05
Age/Gender	: 29 Y 8 M 19 D /M	Collected	: 24/Dec/2022 13:24:09
UHID/MR NO	: CHFD.0000226126	Received	: 24/Dec/2022 13:28:04
Visit ID	: CHFD0477292223	Reported	: 24/Dec/2022 14:01:50
Ref Doctor	: Dr.Mediwheel - Arcofemi Health Care Ltd.	Status	: Final Report

DEPARTMENT OF BIOCHEMISTRY

MEDIWHEEL BANK OF BARODA MALE & FEMALE BELOW 40 YRS

Test Name	Result	Unit	Bio. Ref. Interval	Method
-----------	--------	------	--------------------	--------

>500 Very High

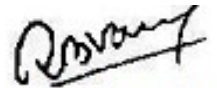

Dr. R. B. Varshney
M.D. Pathology

CHANDAN DIAGNOSTIC CENTRE

Add: Mukut Complex, Rekabganj, Faizabad

Ph: 9235400973,

CIN : U85110DL2003PLC308206

Patient Name	: Mr.BANTI KUMAR	Registered On	: 24/Dec/2022 11:38:05
Age/Gender	: 29 Y 8 M 19 D /M	Collected	: 24/Dec/2022 17:07:53
UHID/MR NO	: CHFD.0000226126	Received	: 24/Dec/2022 17:42:36
Visit ID	: CHFD0477292223	Reported	: 24/Dec/2022 19:07:51
Ref Doctor	: Dr.Mediwheel - Arcofemi Health Care Ltd.	Status	: Final Report

DEPARTMENT OF CLINICAL PATHOLOGY

MEDIWHEEL BANK OF BARODA MALE & FEMALE BELOW 40 YRS

Test Name	Result	Unit	Bio. Ref. Interval	Method
-----------	--------	------	--------------------	--------

URINE EXAMINATION, ROUTINE * , Urine

Color	PALE YELLOW			
Specific Gravity	1.005			
Reaction PH	Acidic (6.5)			DIPSTICK
Protein	ABSENT	mg %	< 10 Absent 10-40 (+) 40-200 (++) 200-500 (+++) > 500 (++++)	DIPSTICK
Sugar	ABSENT	gms%	< 0.5 (+) 0.5-1.0 (++) 1-2 (+++) > 2 (++++)	DIPSTICK
Ketone	ABSENT	mg/dl	0.2-2.81	BIOCHEMISTRY
Bile Salts	ABSENT			
Bile Pigments	ABSENT			
Urobilinogen(1:20 dilution)	ABSENT			
Microscopic Examination:				
Epithelial cells	OCCASIONAL			MICROSCOPIC EXAMINATION
Pus cells	ABSENT			
RBCs	ABSENT			MICROSCOPIC EXAMINATION
Cast	ABSENT			
Crystals	ABSENT			MICROSCOPIC EXAMINATION
Others	ABSENT			

STOOL, ROUTINE EXAMINATION * , Stool

Color	PALE YELLOW
Consistency	SEMI SOLID
Reaction (PH)	Acidic (6.0)
Mucus	ABSENT
Blood	ABSENT
Worm	ABSENT
Pus cells	ABSENT
RBCs	ABSENT

CHANDAN DIAGNOSTIC CENTRE

Add: Mukut Complex, Rekabganj, Faizabad

Ph: 9235400973,

CIN : U85110DL2003PLC308206

Patient Name	: Mr.BANTI KUMAR	Registered On	: 24/Dec/2022 11:38:05
Age/Gender	: 29 Y 8 M 19 D /M	Collected	: 24/Dec/2022 17:07:53
UHID/MR NO	: CHFD.0000226126	Received	: 24/Dec/2022 17:42:36
Visit ID	: CHFD0477292223	Reported	: 24/Dec/2022 19:07:51
Ref Doctor	: Dr.Mediwheel - Arcofemi Health Care Ltd.	Status	: Final Report

DEPARTMENT OF CLINICAL PATHOLOGY

MEDIWHEEL BANK OF BARODA MALE & FEMALE BELOW 40 YRS

Test Name	Result	Unit	Bio. Ref. Interval	Method
Ova	ABSENT			
Cysts	ABSENT			
Others	ABSENT			

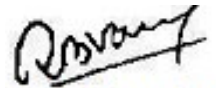

Dr. R. B. Varshney
M.D. Pathology

CHANDAN DIAGNOSTIC CENTRE

Add: Mukut Complex, Rekabganj, Faizabad

Ph: 9235400973,

CIN : U85110DL2003PLC308206

Patient Name	: Mr.BANTI KUMAR	Registered On	: 24/Dec/2022 11:38:05
Age/Gender	: 29 Y 8 M 19 D /M	Collected	: 24/Dec/2022 13:27:08
UHID/MR NO	: CHFD.0000226126	Received	: 24/Dec/2022 16:18:47
Visit ID	: CHFD0477292223	Reported	: 25/Dec/2022 09:42:52
Ref Doctor	: Dr.Mediwheel - Arcofemi Health Care Ltd.	Status	: Final Report

DEPARTMENT OF CLINICAL PATHOLOGY

MEDIWHEEL BANK OF BARODA MALE & FEMALE BELOW 40 YRS

Test Name	Result	Unit	Bio. Ref. Interval	Method
-----------	--------	------	--------------------	--------

SUGAR, FASTING STAGE * , Urine

Sugar, Fasting stage	ABSENT	gms%
----------------------	--------	------

Interpretation:

(+) < 0.5
(++) 0.5-1.0
(+++) 1-2
(++++) > 2

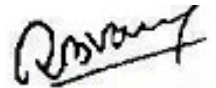

Dr. R. B. Varshney
M.D. Pathology

CHANDAN DIAGNOSTIC CENTRE

Add: Mukut Complex, Rekabganj, Faizabad

Ph: 9235400973,

CIN : U85110DL2003PLC308206

Patient Name	: Mr.BANTI KUMAR	Registered On	: 24/Dec/2022 11:38:05
Age/Gender	: 29 Y 8 M 19 D /M	Collected	: 24/Dec/2022 17:07:53
UHID/MR NO	: CHFD.0000226126	Received	: 24/Dec/2022 17:42:36
Visit ID	: CHFD0477292223	Reported	: 24/Dec/2022 18:09:22
Ref Doctor	: Dr.Mediwheel - Arcofemi Health Care Ltd.	Status	: Final Report

DEPARTMENT OF CLINICAL PATHOLOGY

MEDIWHEEL BANK OF BARODA MALE & FEMALE BELOW 40 YRS

Test Name	Result	Unit	Bio. Ref. Interval	Method
-----------	--------	------	--------------------	--------

SUGAR, PP STAGE * , Urine

Sugar, PP Stage ABSENT

Interpretation:

- (+) < 0.5 gms%
- (++) 0.5-1.0 gms%
- (+++) 1-2 gms%
- (++++) > 2 gms%

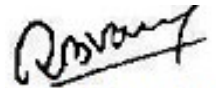

Dr. R. B. Varshney
M.D. Pathology

CHANDAN DIAGNOSTIC CENTRE

Add: Mukut Complex, Rekabganj, Faizabad

Ph: 9235400973,

CIN : U85110DL2003PLC308206

Patient Name	: Mr.BANTI KUMAR	Registered On	: 24/Dec/2022 11:38:05
Age/Gender	: 29 Y 8 M 19 D /M	Collected	: 24/Dec/2022 13:24:09
UHID/MR NO	: CHFD.0000226126	Received	: 25/Dec/2022 12:50:11
Visit ID	: CHFD0477292223	Reported	: 25/Dec/2022 13:41:42
Ref Doctor	: Dr.Mediwheel - Arcofemi Health Care Ltd.	Status	: Final Report

DEPARTMENT OF IMMUNOLOGY

MEDIWHEEL BANK OF BARODA MALE & FEMALE BELOW 40 YRS

Test Name	Result	Unit	Bio. Ref. Interval	Method
-----------	--------	------	--------------------	--------

THYROID PROFILE - TOTAL **, Serum

T3, Total (tri-iodothyronine)	125.62	ng/dl	84.61–201.7	CLIA
T4, Total (Thyroxine)	9.60	ug/dl	3.2-12.6	CLIA
TSH (Thyroid Stimulating Hormone)	1.72	μIU/mL	0.27 - 5.5	CLIA

Interpretation:

0.3-4.5	μIU/mL	First Trimester
0.5-4.6	μIU/mL	Second Trimester
0.8-5.2	μIU/mL	Third Trimester
0.5-8.9	μIU/mL	Adults 55-87 Years
0.7-27	μIU/mL	Premature 28-36 Week
2.3-13.2	μIU/mL	Cord Blood > 37Week
0.7-64	μIU/mL	Child(21 wk - 20 Yrs.)
1-39	μIU/mL	Child 0-4 Days
1.7-9.1	μIU/mL	Child 2-20 Week

1) Patients having low T3 and T4 levels but high TSH levels suffer from primary hypothyroidism, cretinism, juvenile myxedema or autoimmune disorders.

2) Patients having high T3 and T4 levels but low TSH levels suffer from Grave's disease, toxic adenoma or sub-acute thyroiditis.

3) Patients having either low or normal T3 and T4 levels but low TSH values suffer from iodine deficiency or secondary hypothyroidism.

4) Patients having high T3 and T4 levels but normal TSH levels may suffer from toxic multinodular goiter. This condition is mostly a symptomatic and may cause transient hyperthyroidism but no persistent symptoms.

5) Patients with high or normal T3 and T4 levels and low or normal TSH levels suffer either from T3 toxicosis or T4 toxicosis respectively.

6) In patients with non thyroidal illness abnormal test results are not necessarily indicative of thyroidism but may be due to adaptation to the catabolic state and may revert to normal when the patient recovers.

7) There are many drugs for eg. Glucocorticoids, Dopamine, Lithium, Iodides, Oral radiographic dyes, etc. which may affect the thyroid function tests.

8) Generally when total T3 and total T4 results are indecisive then Free T3 and Free T4 tests are recommended for further confirmation along with TSH levels.

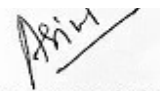

Dr. Anupam Singh
M.B.B.S., M.D. (Pathology)

CHANDAN DIAGNOSTIC CENTRE

Add: Mukut Complex, Rekabganj, Faizabad

Ph: 9235400973,

CIN : U85110DL2003PLC308206

Patient Name	: Mr.BANTI KUMAR	Registered On	: 24/Dec/2022 11:38:06
Age/Gender	: 29 Y 8 M 19 D /M	Collected	: N/A
UHID/MR NO	: CHFD.0000226126	Received	: N/A
Visit ID	: CHFD0477292223	Reported	: 24/Dec/2022 14:20:25
Ref Doctor	: Dr.Mediwheel - Arcofemi Health Care Ltd.	Status	: Final Report

DEPARTMENT OF X-RAY

MEDIWHEEL BANK OF BARODA MALE & FEMALE BELOW 40 YRS

X-RAY DIGITAL CHEST PA *

X-RAY REPORT

(300 mA COMPUTERISED UNIT SPOT FILM DEVICE)

CHEST P-A VIEW

- Soft tissue shadow appears normal.
- Bony cage is normal.
- Diaphragmatic shadows are normal on both sides.
- Costo-phrenic angles are bilaterally clear.
- Trachea is central in position.
- Cardiac size & contours are normal.
- Hilar shadows are normal.
- Pulmonary vascularity & distribution are normal.
- Pulmonary parenchyma did not reveal any significant lesion.

IMPRESSION :

- NO SIGNIFICANT RADIOLOGICAL ABNORMALITY SEEN ON PRESENT STUDY.

Adv: clinico-pathological correlation and further evaluation.



A handwritten signature in black ink, appearing to read 'Raveesh'.

Dr Raveesh Chandra Roy (MD-Radio)

CHANDAN DIAGNOSTIC CENTRE

Add: Mukut Complex, Rekabganj, Faizabad

Ph: 9235400973,

CIN : U85110DL2003PLC308206

Patient Name	: Mr.BANTI KUMAR	Registered On	: 24/Dec/2022 11:38:06
Age/Gender	: 29 Y 8 M 19 D /M	Collected	: N/A
UHID/MR NO	: CHFD.0000226126	Received	: N/A
Visit ID	: CHFD0477292223	Reported	: 24/Dec/2022 13:02:48
Ref Doctor	: Dr.Mediwheel - Arcofemi Health Care Ltd.	Status	: Final Report

DEPARTMENT OF ULTRASOUND

MEDIWHEEL BANK OF BARODA MALE & FEMALE BELOW 40 YRS

ULTRASOUND WHOLE ABDOMEN (UPPER & LOWER) *

WHOLE ABDOMEN ULTRASONOGRAPHY REPORT

LIVER

- The liver is normal in size in longitudinal span and has a normal homogenous echotexture. No focal lesion is seen.

PORTAL SYSTEM

- The intra hepatic portal channels are normal.
- The portal vein is not dilated.
- Porta hepatis is normal.

BILIARY SYSTEM

- The intra-hepatic biliary radicles are normal.
- Common duct is not dilated.
- The gall bladder is normal in size. GB Wall thicknes is normal.

PANCREAS

- The pancreas is normal in size and shape and has a normal homogenous echotexture. Pancreatic duct is not dilated.

GREAT VESSELS

- Great vessels are normal.

KIDNEYS

- Both the kidneys are normal in size and cortical echotexture.
- The collecting system of both the kidneys is normal and cortico-medullary demarcation is clear.

SPLEEN

- The spleen is normal in size and has a normal homogenous echo-texture.

LYMPH NODES

- No pre- or para - aortic lymph node mass is seen.

RETROPERITONEUM

- Retroperitoneum is free.

ILIAC FOSSAE & PERITONEUM

- Scan over the iliac fossae does not reveal any fluid collection or mass.

CHANDAN DIAGNOSTIC CENTRE

Add: Mukut Complex, Rekabganj, Faizabad

Ph: 9235400973,

CIN : U85110DL2003PLC308206

Patient Name	: Mr.BANTI KUMAR	Registered On	: 24/Dec/2022 11:38:06
Age/Gender	: 29 Y 8 M 19 D /M	Collected	: N/A
UHID/MR NO	: CHFD.0000226126	Received	: N/A
Visit ID	: CHFD0477292223	Reported	: 24/Dec/2022 13:02:48
Ref Doctor	: Dr.Mediwheel - Arcofemi Health Care Ltd.	Status	: Final Report

DEPARTMENT OF ULTRASOUND

MEDIWHEEL BANK OF BARODA MALE & FEMALE BELOW 40 YRS

- No free fluid is noted in peritoneal cavity.

URETERS

- The upper parts of both the ureters are normal.
- The vesico - ureteric junctions are normal.

URINARY BLADDER

- The urinary bladder is normal.

PROSTATE

- The Prostate gland is normal in size 37 x 23 x 40 mm vol-18.55ml.

FINAL IMPRESSION:-

- No significant abnormality is seen in present study.

Adv: Clinico-pathological correlation and follow-up.

*** End Of Report ***

(**) Test Performed at Chandan Speciality Lab.

Result/s to Follow:

ECG/EKG

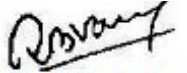

Dr. R. B. Varshney
Ultrasonologist

This report is not for medico legal purpose. If clinical correlation is not established, kindly repeat the test at no additional cost within seven days.

Facilities: Pathology, Bedside Sample Collection, Health Check-ups, Digital X-Ray, ECG (Bedside also), Allergy Testing, Test And Health Check-ups, Ultrasonography, Sonomammography, Bone Mineral Density (BMD), Doppler Studies, 2D Echo, CT Scan, MRI, Blood Bank, TMT, EEG, PFT, OPG, Endoscopy, Digital Mammography, Electromyography (EMG), Nerve Conduction Velocity (NCV), Audiometry, Brainstem Evoked Response Audiometry (BERA), Colonoscopy, Ambulance Services, Online Booking Facilities for Diagnostics, Online Report Viewing *

365 Days Open

*Facilities Available at Select Location



anurag.sri
to Mediwheel, ma, mediwheel@wellness

Fri, 23 Dec, 12:06 (23 hours ago)

Confirmed

Plz find attached package details

On Fri, Dec 23, 2022 at 12:01 PM Mediwheel <wellness@mediwheel.in> wrote:



41195959 Email:wellness@mediwheel.in

Hi Chandan Healthcare Limited,
Diagnostic/Hospital Location :Mukut Complex,Rekabganj, City:Faizabad
We have received the confirmation for the following booking .

Beneficiary Name : PKG10000238
Beneficiary Name : MR, KUMAR BANTI
Member Age : 27
Member Gender : Male
Member Relation : Employee

Package Name: Full Body Health Checkup Male Below 40
Location : SAYA,Uttar Pradesh-100000
Contact Details : 9110151318
Booking Date : 21-12-2022
Appointment Date : 24-12-2022



Instructions to undergo Health Check:

1. Please ensure you are on complete fasting for 10-To-12-Hours prior to check.
2. During fasting time do not take any kind of medication, alcohol, cigarettes, tobacco or any other liquids (except Water) in the morning.
3. Bring urine sample in a container if possible (containers are available at the Health Check centre).
4. Please bring all your medical prescriptions and previous health medical records with you.
5. Kindly inform the health check reception in case if you have a history of diabetes and cardiac problems.

For Women:

1. Pregnant Women or those suspecting are advised not to undergo any X-Ray test.
 2. It is advisable not to undergo any Health Check during menstrual cycle.
- We request you to facilitate the employee on priority.

Good Day

Please find the attachment

Thanks & Regards :-

Anurag Srivastava
Business Development Executive - Corporate Business
Indra Diagnostic Centre
(A Unit of Chandan Healthcare Ltd)
Lucknow
Mo. 9518101864



भारत सरकार
Government of India



Download Date: 05/11/2021



बंटी कुमार
Banti Kumar
जन्म तिथि/DOB: 05/04/1993
पुरुष/ MALE

Issue Date: 19/10/2018

8445 4711 5657

VID : 9164 8214 0542 2394

मेरा आधार, मेरी पहचान

Banti



भारतीय विशिष्ट पहचान प्राधिकरण
Unique Identification Authority of India



पता:
अवधेश साह, शिवनगर नेवालाल चौक, लालांज, पूर्णियां,
बिहार - 854303

Address:
C/O Avdhesh Sah, Shivanagar Newalal
Chowk, Lalganj, Purnia,
Bihar - 854303

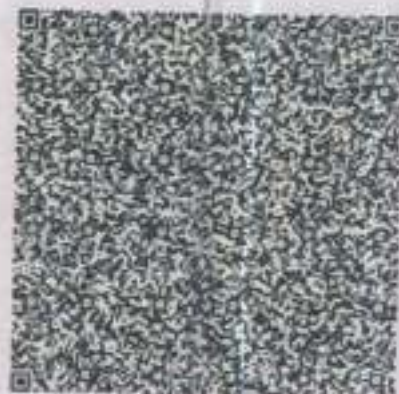

8445 4711 5657

VID : 9164 8214 0542 2394



1947



help@uidai.gov.in



www.uidai.gov.in



GPS Map Camera



Faizabad, Uttar Pradesh, India

Mukut Complex Near Distt. Hospital Rakabganj,
Lajpat Nagar, Faizabad, Uttar Pradesh 224001,
India

Lat 26.778743°

Long 82.138757°

24/12/22 11:53 AM GMT +05:30



Pravati

Age / Gender: 29/Male
Date and Time: 24th Dec 22 12:30 PM
Patient ID: CHFD0477292223
Patient Name: Mr. BANTI KUMAR

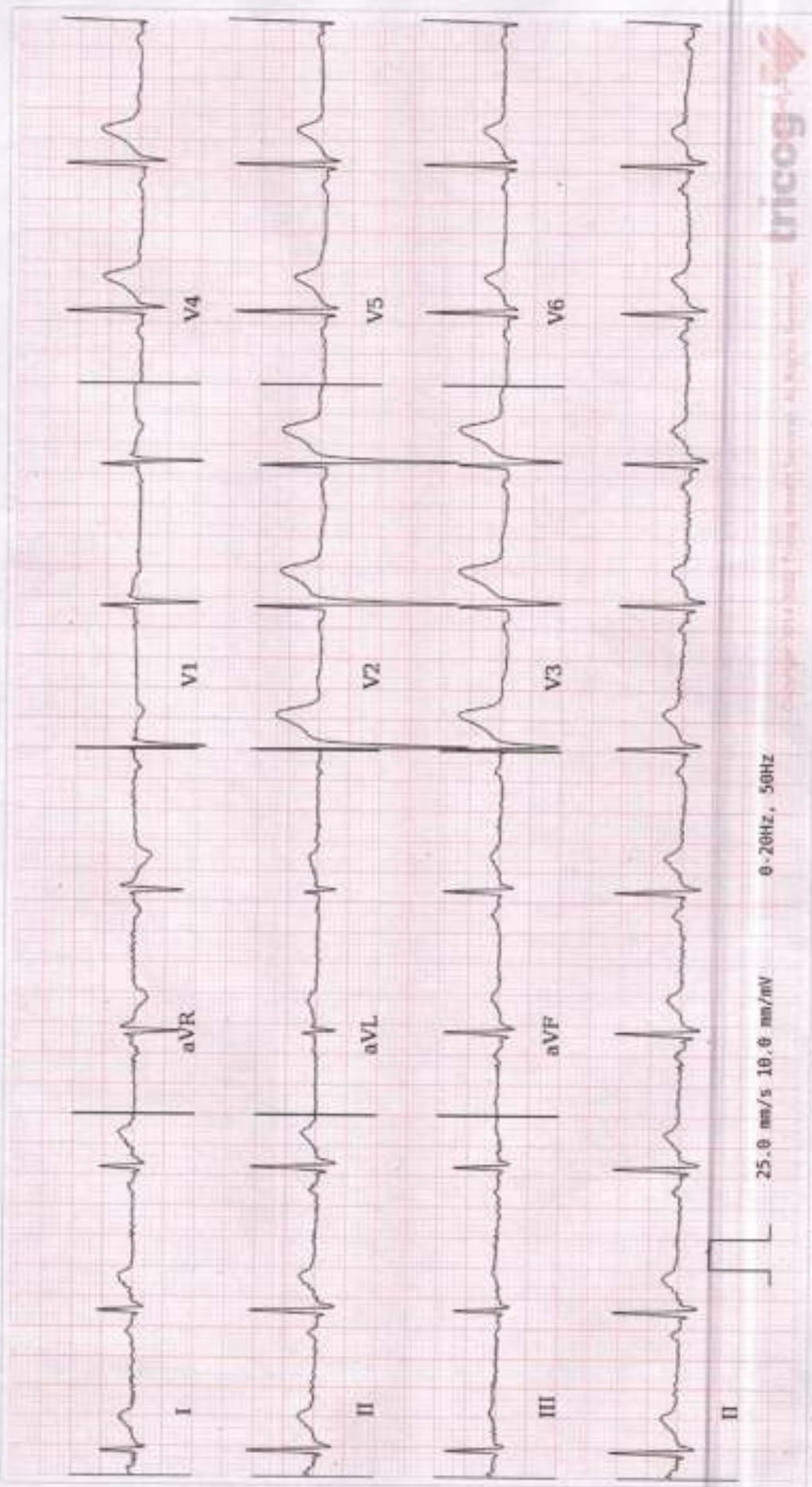

ECG Within Normal Limits: Sinus Rhythm. Please correlate clinically.

REPORTED BY

N. G.
Dr. Divya N

15/06/22

AUTHORIZED BY

Dr. Churn
MD, DM, Cardiology
6382