

DR. A.K. GUPTA

M.B.B.S., D.C.P., I.A.P.M., P.M.H.S.
Ex Chief Medical Superintendent
Senior Consultant

ASHMEE CARE

**ULTRASOUND
&
CARDIO CENTRE**

2D ECHO ★ COLOUR DOPPLER ★ ULTRASOUND ★ TMT ★ ECG

NAME OF PATIENT: MR.ANKESH KUMAR

AGE: 29 SEX: M

REF.BY: DR.I.D.C

DATE: 02-01-2023

ULTRASOUND REPORT WHOLE ABDOMEN

- LIVER** : LIVER IS NORMAL IN SIZE 153.3MM NO FOCAL LESION SEEN .THE INTRA-HEPATIC BILLIARY RADICALS ARE NORMAL .THE HEPATIC VEINS ARE NORMAL.
- PORTAL VIEN** : NORMAL IN COURSE & CALIBER
- GALL BLADDER** : GALL BLADDER WALL THICKNED NORMALWITH MULTIPLE SMALL CALCULI SAZE 4.5MM& 3.3MM SEEN IN G.B LUMEN
- C B D** : NORMAL IN COURSE & CALIBER.
- PANCREAS** : NORMAL IN SIZE, SHAPE AND ECHO TEXTURE. PANCREATIC DUCT IS NORMAL COURSE & CALIBER. NO FOCAL LESION SEEN.
- RT. KIDNEY** : NORMAL IN SIZE. POSITION AND AXIS. THE CORTICOMEDULLARY DIFFERENTIATION IS WELL MAINTAINED. NO CALCULUS/HYDRONEPHROSIS LESION SEEN.
- LT. KIDNEY** : NORMAL IN SIZE. POSITION AND AXIS. THE CORTICOMEDULLARY DIFFERENTIATION IS WELL MAINTAINED. NO CALCULUS/HYDRONEPHROSIS LESION SEEN.
- SPLEEN** : SPLEEN IS NORMAL IN SIZE 121. 1MM .SPLENIC VEIN IS NORMAL IN DIAMETER.
- U. BLADDER** : NORMAL IN SIZE SHAPE AND OUTLINE. ITS WALL THICKNESS IS NORMAL. NO INTRALUMINAL MASS LESION/CALCULUS NOTED.RESIDUAL URINE VOLUME 4 ML
- PROSTATE** : PROSTATE IS NORMAL IN SIZE WEIGHT 14.2GMS
- IMPRESSION** :
- HEPATOMEGALY
 - CHOLELITHIASIS

SONOLOGIST



DR. RACHIT GUPTA

Attending Cardiologist, MD (Physician)
PG Diploma in Clinical Cardiology

PNDT Registration No- PNDT/REG/94/2012

SHOP NO.37/54, CAPITAL TOWER, MESTON ROAD, KANPUR NAGAR - 208001 ★ M.: 9307775184

Note : This report is to help clinician for better patient management. Discrepancies due to technical or typing errors should be reported within three days for correction. No compensation liability stands.

NOT FOR MEDICO LEGAL PURPOSE

TEI D Res L G 67% P 100% MI 1.1
PRC 300.36 X/M C/U TIS 0.1
PHS 6

Abdominal
AC2541 General

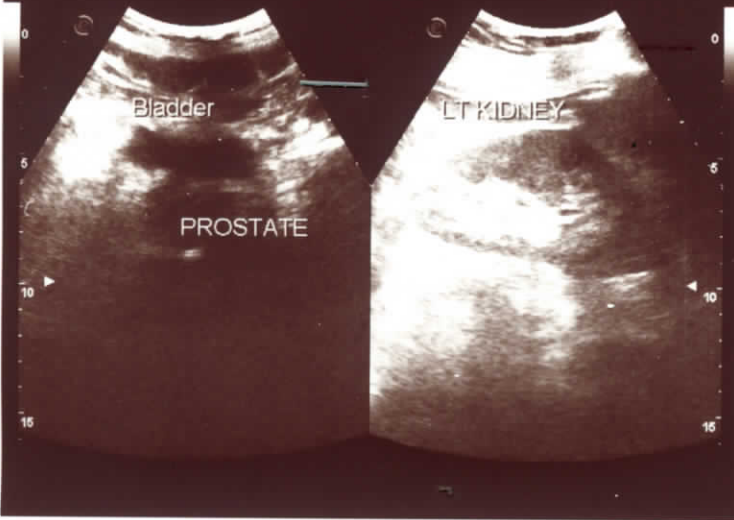

TEI D Res L G 67% P 100% MI 1.1
PRC 300.36 X/M C/U TIS 0.1
PHS 6

Abdominal
AC2541 General

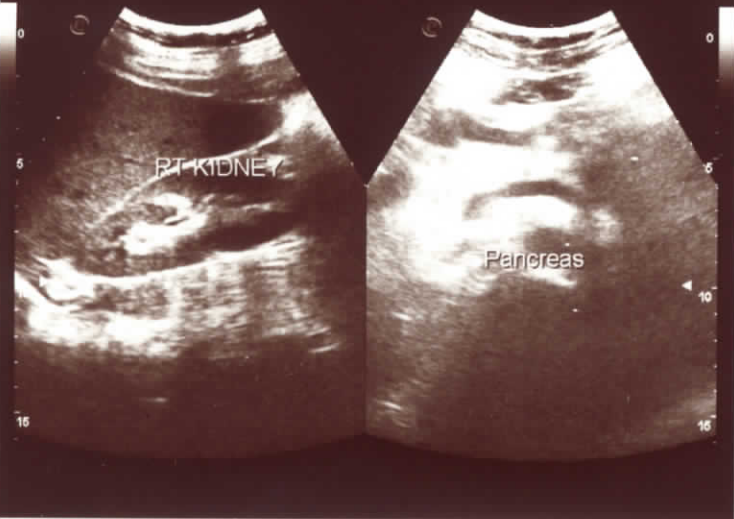

TEI D Res L G 67% P 100% MI 1.1
PRC 300.36 X/M C/U TIS 0.1
PHS 6

Abdominal
AC2541 General

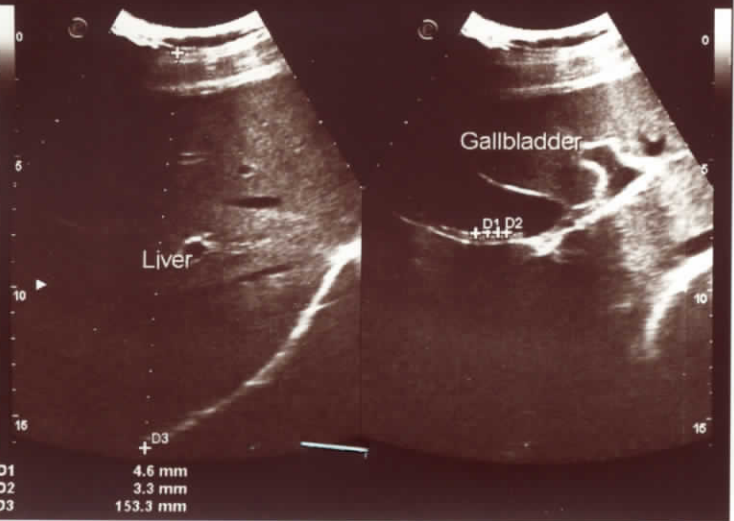

BOB → medicheel

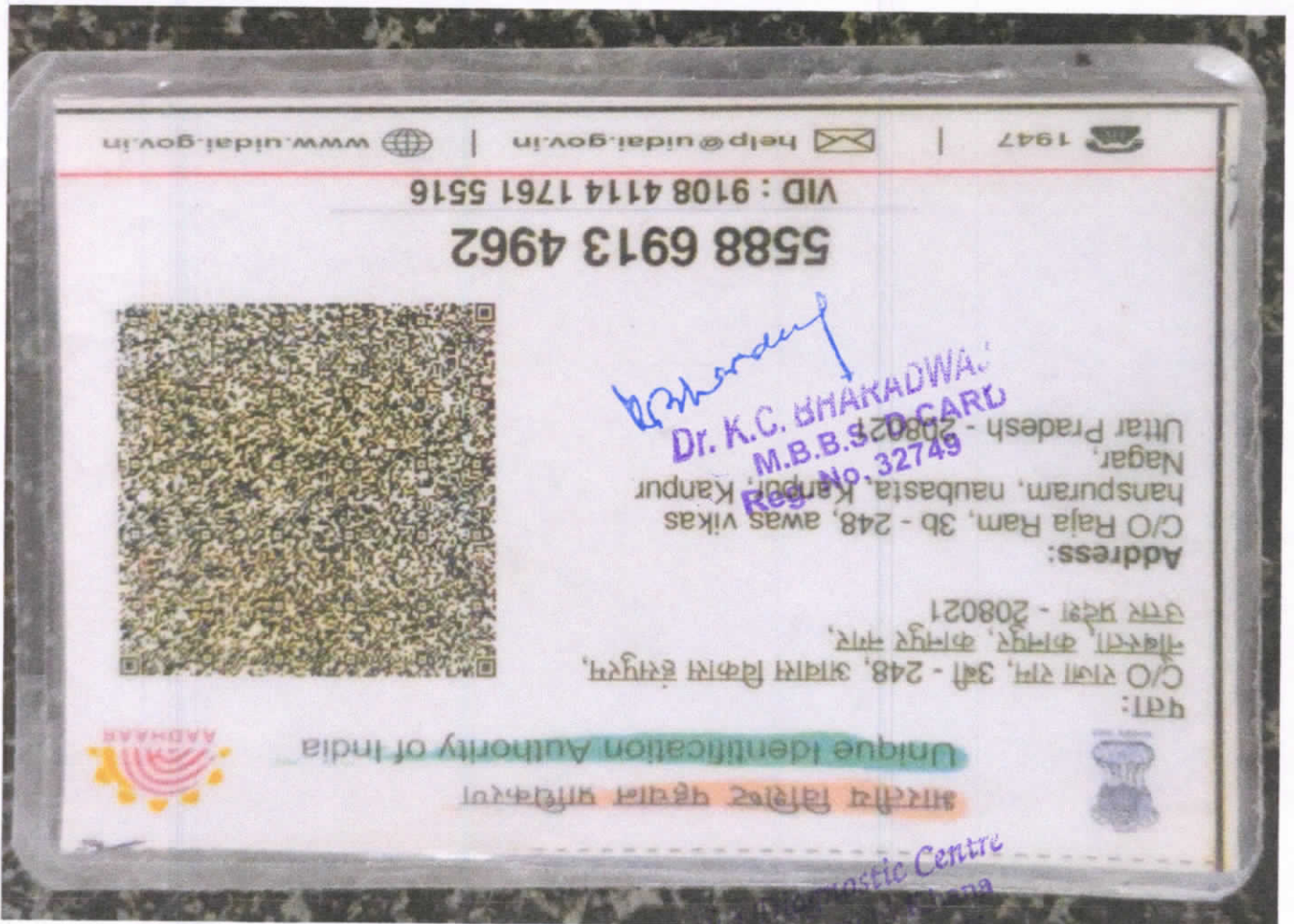
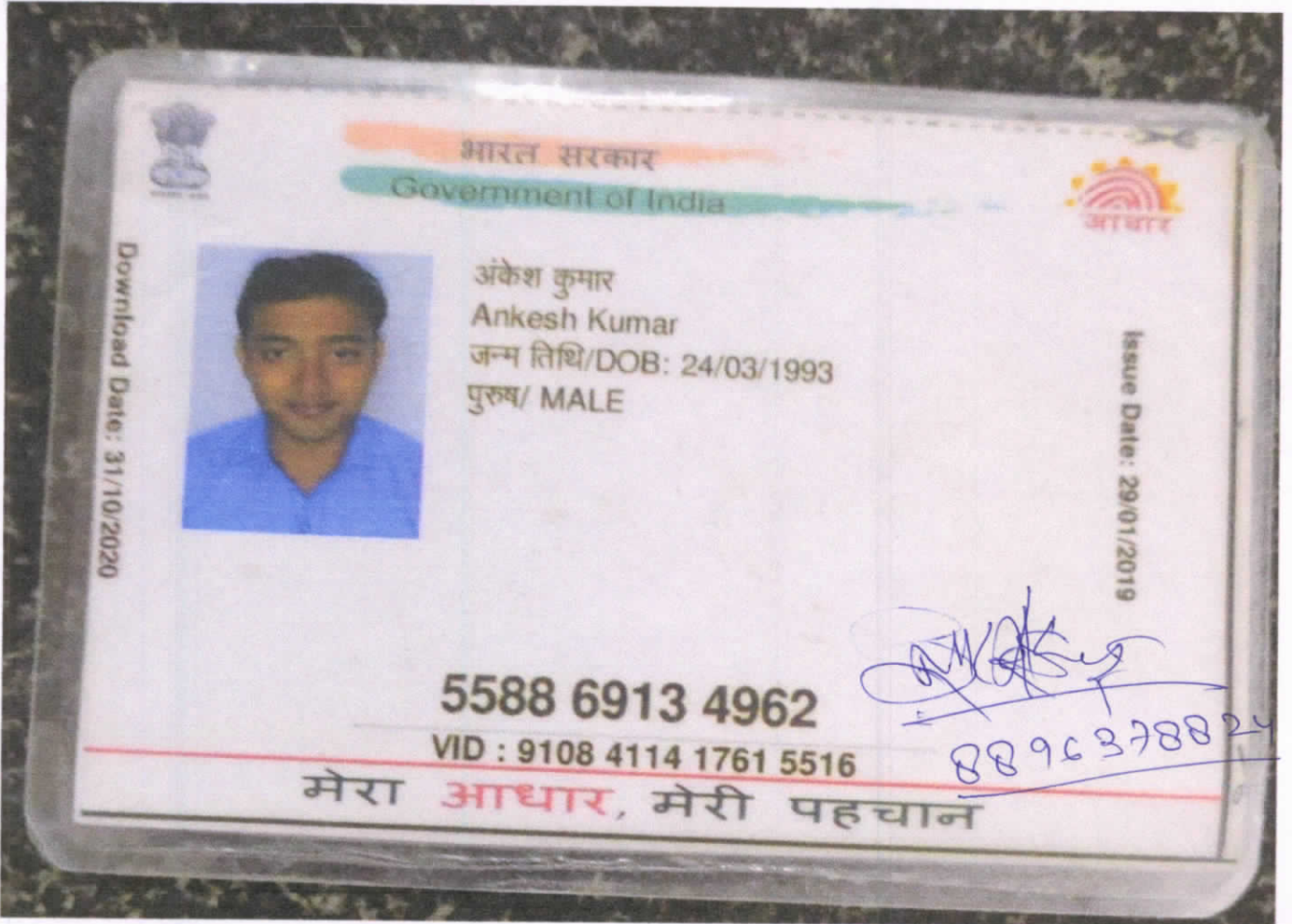

Ind. Diagnostic Centre
24/22, Karanika
Mall Road, Kanpur

India Diagnostic Centre
24/22, Karachi Khana
Mall Road, Kanpur

K. G. Bhanawat

Dr. K.G. BHANAWAT
M.B.B.S. D CARE
Reg. No. 32749

Patient Name	: Mr. ANKESH KUMAR	Registered On	: 02/Jan/2023 10:13:17
Age/Gender	: 29 Y 9 M 10 D /M	Collected	: 02/Jan/2023 10:23:33
UHID/MR NO	: IKNP.0000022577	Received	: 02/Jan/2023 10:23:57
Visit ID	: IKNP0056212223	Reported	: 02/Jan/2023 16:50:51
Ref Doctor	: Dr. MediWheel Knp	Status	: Final Report

DEPARTMENT OF HAEMATOLOGY

MEDIWHEEL BANK OF BARODA MALE & FEMALE BELOW 40 YRS

Test Name	Result	Unit	Bio. Ref. Interval	Method
-----------	--------	------	--------------------	--------

Blood Group (ABO & Rh typing) * , Blood

Blood Group	B
Rh (Anti-D)	POSITIVE

Complete Blood Count (CBC) * , Whole Blood

Haemoglobin	17.30	g/dl	1 Day- 14.5-22.5 g/dl 1 Wk- 13.5-19.5 g/dl 1 Mo- 10.0-18.0 g/dl 3-6 Mo- 9.5-13.5 g/dl 0.5-2 Yr- 10.5-13.5 g/dl 2-6 Yr- 11.5-15.5 g/dl 6-12 Yr- 11.5-15.5 g/dl 12-18 Yr 13.0-16.0 g/dl Male- 13.5-17.5 g/dl Female- 12.0-15.5 g/dl	
TLC (WBC)	7,000.00	/Cu mm	4000-10000	ELECTRONIC IMPEDANCE
DLC				
Polymorphs (Neutrophils)	66.00	%	55-70	ELECTRONIC IMPEDANCE
Lymphocytes	24.00	%	25-40	ELECTRONIC IMPEDANCE
Monocytes	6.00	%	3-5	ELECTRONIC IMPEDANCE
Eosinophils	4.00	%	1-6	ELECTRONIC IMPEDANCE
Basophils	0.00	%	< 1	ELECTRONIC IMPEDANCE
ESR				
Observed	4.00	Mm for 1st hr.		
Corrected	0.00	Mm for 1st hr.	< 9	
PCV (HCT)	54.00	%	40-54	
Platelet count				
Platelet Count	1.89	LACS/cu mm	1.5-4.0	ELECTRONIC IMPEDANCE/MICROSCOPIC
PDW (Platelet Distribution width)	16.80	fL	9-17	ELECTRONIC IMPEDANCE
P-LCR (Platelet Large Cell Ratio)	41.50	%	35-60	ELECTRONIC IMPEDANCE
PCT (Platelet Hematocrit)	0.22	%	0.108-0.282	ELECTRONIC IMPEDANCE
MPV (Mean Platelet Volume)	11.90	fL	6.5-12.0	ELECTRONIC IMPEDANCE
RBC Count				
RBC Count	5.85	Mill./cu mm	4.2-5.5	ELECTRONIC IMPEDANCE



INDRA DIAGNOSTIC CENTRE

Add: 24/22, Vrindawan Bhawan, Kasadi Khana, Kmpur

Ph: 9235432757.

CIN : U85110DL2000BLLC3082016



Patient Name	: Mr.ANKESH KUMAR	Registered' On	: 02/Jan/2023 10:13:17
Age/Gender	: 29 Y 9 M 10 D /M	Collected	: 02/Jan/2023 10:23:33
UHID/MR NO	: IKNP.0000022577	Received	: 02/Jan/2023 10:23:57
Visit ID	: IKNP0056212223	Reported	: 02/Jan/2023 16:50:51
Ref Doctor	: Dr.MediWheel Knp	Status	: Final Report

DEPARTMENT OF HAEMATOLOGY

MEDIWHEEL BANK OF BARODA MALE & FEMALE BELOW 40 YRS

Test Name	Result	Unit	Bio. Ref. Interval	Method
Blood Indices (MCV, MCH, MCHC)				
MCV	93.00	fl	80-100	CALCULATED PARAMETER
MCH	29.50	pg	28-35	CALCULATED PARAMETER
MCHC	31.70	%	30-38	CALCULATED PARAMETER
RDW-CV	13.60	%	11-16	ELECTRONIC IMPEDANCE
RDW-SD	46.60	fL	35-60	ELECTRONIC IMPEDANCE
Absolute Neutrophils Count	4,620.00	/cu mm	3000-7000	
Absolute Eosinophils Count (AEC)	280.00	/cu mm	40-440	



Dr. Seema Nagar(MD Path)





INDRA DIAGNOSTIC CENTRE

Add: 24/22, Vrindawan Bhawan, Karachi Khana, Kanpur
Ph: 9235432757.
CIN : U85110DL2003LC308206



Patient Name	: Mr. ANKESH KUMAR	Registered On	: 02/Jan/2023 10:13:17
Age/Gender	: 29 Y 9 M 10 D /M	Collected	: 02/Jan/2023 14:03:03
UHID/MR NO	: IKNP.0000022577	Received	: 02/Jan/2023 14:03:36
Visit ID	: IKNP0058212223	Reported	: 02/Jan/2023 14:33:46
Ref Doctor	: Dr. MediWheel Knp	Status	: Final Report

DEPARTMENT OF BIOCHEMISTRY

MEDIWHEEL BANK OF BARODA MALE & FEMALE BELOW 40 YRS

Test Name	Result	Unit	Bio. Ref. Interval	Method
-----------	--------	------	--------------------	--------

GLUCOSE FASTING , Plasma

Glucose Fasting	98.50	mg/dl	< 100 Normal 100-125 Pre-diabetes ≥ 126 Diabetes	GOD POD
-----------------	-------	-------	--	---------

Interpretation:

- a) Kindly correlate clinically with intake of hypoglycemic agents, drug dosage variations and other drug interactions.
- b) A negative test result only shows that the person does not have diabetes at the time of testing. It does not mean that the person will never get diabetes in future, which is why an Annual Health Check up is essential.
- c) I.G.T = Impaired Glucose Tolerance.

Glucose PP

Sample: Plasma After Meal

106.80	mg/dl	<140 Normal 140-199 Pre-diabetes >200 Diabetes	GOD POD
--------	-------	--	---------

Interpretation:

- a) Kindly correlate clinically with intake of hypoglycemic agents, drug dosage variations and other drug interactions.
- b) A negative test result only shows that the person does not have diabetes at the time of testing. It does not mean that the person will never get diabetes in future, which is why an Annual Health Check up is essential.
- c) I.G.T = Impaired Glucose Tolerance.



Dr. Seema Nagar (MD Path)





Since 1991

INDRA DIAGNOSTIC CENTRE

Add: 24/22, Vrindawan Bhawan, Karachi Khana, Kanpur

Ph: 9235432757.

CIN : U85110DL2003LC308206



Patient Name	: Mr. ANKESH KUMAR	Registered On	: 02/Jan/2023 10:13:18
Age/Gender	: 29 Y 9 M 10 D /M	Collected	: 02/Jan/2023 10:23:33
UHID/MR NO	: IKNP.0000022577	Received	: 03/Jan/2023 12:01:36
Visit ID	: IKNP0056212223	Reported	: 03/Jan/2023 14:43:23
Ref Doctor	: Dr.MediWheel Knp	Status	: Final Report

DEPARTMENT OF BIOCHEMISTRY

MEDIWHEEL BANK OF BARODA MALE & FEMALE BELOW 40 YRS

Test Name	Result	Unit	Bio. Ref. Interval	Method
-----------	--------	------	--------------------	--------

GLYCOSYLATED HAEMOGLOBIN (HbA1C) **, EDTA BLOOD

Glycosylated Haemoglobin (HbA1c)	5.00	% NGSP		HPLC (NGSP)
Glycosylated Haemoglobin (HbA1c)	31.00	mmol/mol/IFCC		
Estimated Average Glucose (eAG)	96	mg/dl		

Interpretation:

NOTE:-

- eAG is directly related to A1c.
- An A1c of 7% -the goal for most people with diabetes-is the equivalent of an eAG of 154 mg/dl.
- eAG may help facilitate a better understanding of actual daily control helping you and your health care provider to make necessary changes to your diet and physical activity to improve overall diabetes management.

The following ranges may be used for interpretation of results. However, factors such as duration of diabetes, adherence to therapy and the age of the patient should also be considered in assessing the degree of blood glucose control.

Haemoglobin A1C (%) NGSP	mmol/mol / IFCC Unit	eAG (mg/dl)	Degree of Glucose Control Unit
> 8	>63.9	>183	Action Suggested*
7-8	53.0 -63.9	154-183	Fair Control
< 7	<63.9	<154	Goal**
6-7	42.1 -63.9	126-154	Near-normal glycemia
< 6%	<42.1	<126	Non-diabetic level

*High risk of developing long term complications such as Retinopathy, Nephropathy, Neuropathy, Cardiopathy, etc.

**Some danger of hypoglycemic reaction in Type 1 diabetics. Some glucose intolerant individuals and "subclinical" diabetics may demonstrate HbA1C levels in this area.

N.B. : Test carried out on Automated G8 90 SL TOSOH HPLC Analyser.

Clinical Implications:

*Values are frequently increased in persons with poorly controlled or newly diagnosed diabetes.

*With optimal control, the HbA1c moves toward normal levels.

*A diabetic patient who recently comes under good control may still show higher concentrations of glycosylated hemoglobin. This level declines gradually over several months as nearly normal glycosylated *Increases in glycosylated hemoglobin occur in the following non-diabetic conditions: a. Iron-deficiency anemia b. Splenectomy





INDRA DIAGNOSTIC CENTRE

Add: 24/22, Vrindawan Bhawan, Karachi Khana, Kanpur
Ph: 9235432757.
CIN : U85110DL2003LC308206



Patient Name	: Mr. ANKESH KUMAR	Registered On	: 02/Jan/2023 10:13:18
Age/Gender	: 29 Y 9 M 10 D /M	Collected	: 02/Jan/2023 10:23:33
UHID/MR NO	: IKNP.0000022577	Received	: 03/Jan/2023 12:01:36
Visit ID	: IKNP0056212223	Reported	: 03/Jan/2023 14:43:23
Ref Doctor	: Dr. MediWheel Knp	Status	: Final Report

DEPARTMENT OF BIOCHEMISTRY

MEDIWHEEL BANK OF BARODA MALE & FEMALE BELOW 40 YRS

Test Name	Result	Unit	Bio. Ref. Interval	Method
-----------	--------	------	--------------------	--------

c. Alcohol toxicity d. Lead toxicity

*Decreases in A1c occur in the following non-diabetic conditions: a. Hemolytic anemia b. chronic blood loss

*Pregnancy d. chronic renal failure. Interfering Factors:

*Presence of Hb F and H causes falsely elevated values. 2. Presence of Hb S, C, E, D, G, and Lepore (autosomal recessive mutation resulting in a hemoglobinopathy) causes falsely decreased values.



Arin

Dr. Anupam Singh
M.B.B.S., M.D. (Pathology)





INDRA DIAGNOSTIC CENTRE

Add: 24/22, Vrindawan Bhawan, Karachi Khana, Kanpur
Ph: 9235432757.
CIN : U85110DL2003LC308206



Patient Name	: Mr. ANKESH KUMAR	Registered On	: 02/Jan/2023 10:13:18
Age/Gender	: 29 Y 9 M 10 D /M	Collected	: 02/Jan/2023 10:23:33
UHID/MR NO	: IKNP.0000022577	Received	: 02/Jan/2023 10:23:58
Visit ID	: IKNP0056212223	Reported	: 02/Jan/2023 14:43:10
Ref Doctor	: Dr. MediWheel Knp	Status	: Final Report

DEPARTMENT OF BIOCHEMISTRY

MEDIWHEEL BANK OF BARODA MALE & FEMALE BELOW 40 YRS

Test Name	Result	Unit	Bio. Ref. Interval	Method
BUN (Blood Urea Nitrogen) * Sample: Serum	10.13	mg/dL	7.0-23.0	CALCULATED
Creatinine Sample: Serum	0.89	mg/dl	Serum 0.7-1.3 Spot Urine-male- 20-275 Female-20-320	MODIFIED JAFFES
Uric Acid Sample: Serum	5.52	mg/dl	3.4-7.0	URICASE
LFT (WITH GAMMA GT) *, Serum				
SGOT / Aspartate Aminotransferase (AST)	43.40	U/L	< 35	IFCC WITHOUT P5P
SGPT / Alanine Aminotransferase (ALT)	76.20	U/L	< 40	IFCC WITHOUT P5P
Gamma GT (GGT)	67.70	IU/L	11-50	OPTIMIZED SZAZING
Protein	7.32	gm/dl	6.2-8.0	BIRUET
Albumin	4.18	gm/dl	3.8-5.4	B.C.G.
Globulin	3.14	gm/dl	1.8-3.6	CALCULATED
A:G Ratio	1.33		1.1-2.0	CALCULATED
Alkaline Phosphatase (Total)	72.60	U/L	42.0-165.0	IFCC METHOD
Bilirubin (Total)	0.44	mg/dl	0.3-1.2	JENDRASSIK & GROF
Bilirubin (Direct)	0.17	mg/dl	< 0.30	JENDRASSIK & GROF
Bilirubin (Indirect)	0.27	mg/dl	< 0.8	JENDRASSIK & GROF
LIPID PROFILE (MINI), Serum				
Cholesterol (Total)	175.00	mg/dl	<200 Desirable 200-239 Borderline High > 240 High	CHOD-PAP
HDL Cholesterol (Good Cholesterol)	49.30	mg/dl	30-70	DIRECT ENZYMATIC
LDL Cholesterol (Bad Cholesterol)	93	mg/dl	< 100 Optimal 100-129 Nr. Optimal/Above Optimal 130-159 Borderline High 160-189 High > 190 Very High	CALCULATED
VLDL	33.02	mg/dl	10-33	CALCULATED
Triglycerides	165.10	mg/dl	< 150 Normal 150-199 Borderline High 200-499 High	GPO-PAP



Patient Name	: Mr. ANKESH KUMAR	Registered On	: 02/Jan/2023 10:13:18
Age/Gender	: 29 Y 9 M 10 D /M	Collected	: 02/Jan/2023 10:23:33
UHID/MR NO	: IKNP.0000022577	Received	: 02/Jan/2023 10:23:58
Visit ID	: IKNP0056212223	Reported	: 02/Jan/2023 14:43:10
Ref Doctor	: Dr. MediWheel Knp	Status	: Final Report

DEPARTMENT OF BIOCHEMISTRY

MEDIWHEEL BANK OF BARODA MALE & FEMALE BELOW 40 YRS

Test Name	Result	Unit	Bio. Ref. Interval	Method
-----------	--------	------	--------------------	--------

>500 Very High



Dr. Seema Nagar(MD Path)

Patient Name	: Mr. ANKESH KUMAR	Registered On	: 02/Jan/2023 10:13:17
Age/Gender	: 29 Y 9 M 10 D /M	Collected	: 02/Jan/2023 10:23:33
UHID/MR NO	: IKNP.0000022577	Received	: 02/Jan/2023 10:23:57
Visit ID	: IKNP0058212223	Reported	: 02/Jan/2023 16:57:22
Ref Doctor	: Dr. MediWheel Knp	Status	: Final Report

DEPARTMENT OF CLINICAL PATHOLOGY

MEDIWHEEL BANK OF BARODA MALE & FEMALE BELOW 40 YRS

Test Name	Result	Unit	Bio. Ref. Interval	Method
-----------	--------	------	--------------------	--------

URINE EXAMINATION, ROUTINE * , Urine

Color	LIGHT YELLOW			
Specific Gravity	1.010			
Reaction PH	Basic (8.0)			
Protein	ABSENT	mg %	< 10 Absent 10-40 (+) 40-200 (++) 200-500 (+++) > 500 (++++)	DIPSTICK DIPSTICK
Sugar	ABSENT	gms%	< 0.5 (+) 0.5-1.0 (++) 1-2 (+++) > 2 (++++)	DIPSTICK
Ketone	ABSENT	mg/dl	0.2-2.81	BIOCHEMISTRY
Bile Salts	ABSENT			
Bile Pigments	ABSENT			
Urobilinogen(1:20 dilution)	ABSENT			
Microscopic Examination:				
Epithelial cells	1-2/h.p.f			MICROSCOPIC EXAMINATION
Pus cells	OCCASIONAL			
RBCs	ABSENT			MICROSCOPIC EXAMINATION
Cast	ABSENT			
Crystals	ABSENT			MICROSCOPIC EXAMINATION
Others	ABSENT			MICROSCOPIC EXAMINATION

SUGAR, FASTING STAGE * , Urine

Sugar, Fasting stage	ABSENT	gms%
----------------------	--------	------

Interpretation:

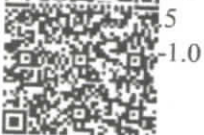

Dr. Seema Nagar (MD Path)

Patient Name	: Mr. ANKESH KUMAR	Registered On	: 02/Jan/2023 10:13:18
Age/Gender	: 29 Y 9 M 10 D /M	Collected	: 02/Jan/2023 10:23:33
UHID/MR NO	: IKNP.0000022577	Received	: 02/Jan/2023 10:23:58
Visit ID	: IKNP0056212223	Reported	: 02/Jan/2023 15:51:44
Ref Doctor	: Dr. MediWheel Knp	Status	: Final Report

DEPARTMENT OF IMMUNOLOGY

MEDIWHEEL BANK OF BARODA MALE & FEMALE BELOW 40 YRS

Test Name	Result	Unit	Bio. Ref. Interval	Method
-----------	--------	------	--------------------	--------

THYROID PROFILE - TOTAL * , Serum

T3, Total (tri-iodothyronine)	132.74	ng/dl	84.61-201.7	CLIA
T4, Total (Thyroxine)	8.36	ug/dl	3.2-12.6	CLIA
TSH (Thyroid Stimulating Hormone)	2.27	μIU/mL	0.27 - 5.5	CLIA

Interpretation:

0.3-4.5	μIU/mL	First Trimester
0.5-4.6	μIU/mL	Second Trimester
0.8-5.2	μIU/mL	Third Trimester
0.5-8.9	μIU/mL	Adults 55-87 Years
0.7-27	μIU/mL	Premature 28-36 Week
2.3-13.2	μIU/mL	Cord Blood > 37Week
0.7-64	μIU/mL	Child(21 wk - 20 Yrs.)
1-39	μIU/mL	Child 0-4 Days
1.7-9.1	μIU/mL	Child 2-20 Week

- 1) Patients having low T3 and T4 levels but high TSH levels suffer from primary hypothyroidism, cretinism, juvenile myxedema or autoimmune disorders.
- 2) Patients having high T3 and T4 levels but low TSH levels suffer from Grave's disease, toxic adenoma or sub-acute thyroiditis.
- 3) Patients having either low or normal T3 and T4 levels but low TSH values suffer from iodine deficiency or secondary hypothyroidism.
- 4) Patients having high T3 and T4 levels but normal TSH levels may suffer from toxic multinodular goiter. This condition is mostly asymptomatic and may cause transient hyperthyroidism but no persistent symptoms.
- 5) Patients with high or normal T3 and T4 levels and low or normal TSH levels suffer either from T3 toxicosis or T4 toxicosis respectively.
- 6) In patients with non thyroidal illness abnormal test results are not necessarily indicative of thyroidism but may be due to adaptation to the catabolic state and may revert to normal when the patient recovers.
- 7) There are many drugs for eg. Glucocorticoids, Dopamine, Lithium, Iodides, Oral radiographic dyes, etc. which may affect the thyroid function tests.
- 8) Generally when total T3 and total T4 results are indecisive then Free T3 and Free T4 tests are recommended for further confirmation along with TSH levels.



Dr. Seema Nagar (MD Path)



INDRA DIAGNOSTIC CENTRE

Add: 24/22, Vrindawan Bhawan, Karachi Khana, Kanpur

Ph: 9235432757.

CIN : U85110DL2003LC308206



Patient Name	: Mr. ANKESH KUMAR	Registered On	: 02/Jan/2023 10:13:18
Age/Gender	: 29 Y 9 M 10 D /M	Collected	: N/A
UHID/MR NO	: IKNP.0000022577	Received	: N/A
Visit ID	: IKNP0058212223	Reported	: 02/Jan/2023 14:36:50
Ref Doctor	: Dr. MediWheel Knp	Status	: Final Report

DEPARTMENT OF X-RAY

MEDIWHEEL BANK OF BARODA MALE & FEMALE BELOW 40 YRS

X-RAY DIGITAL CHEST PA *

X- Ray Digital Chest P.A. View

- Lung fields are clear.
- Pleural spaces are clear.
- Both hilar shadows appear normal.
- Trachea and carina appear normal.
- Heart size within normal limits.
- Both the diaphragms appear normal.
- Soft tissues and Bony cage appear normal.

IMPRESSION

*** NO OBVIOUS DETECTABLE ABNORMALITY SEEN**

***** End Of Report *****

(**) Test Performed at Chandan Speciality Lab.

Result/s to Follow:

STOOL, ROUTINE EXAMINATION, SUGAR, PP STAGE, ECG / EKG, ULTRASOUND WHOLE ABDOMEN (UPPER & LOWER)



Dr Raveesh Chandra Roy (MD-Radio)

This report is not for medico legal purpose. If clinical correlation is not established, kindly repeat the test at no additional cost within seven days.

Facilities: Pathology, Bedside Sample Collection, Health Check-ups, Digital X-Ray, ECG (Bedside also), Allergy Testing, Test And Health Check-ups, Ultrasonography, Sonomammography, Bone Mineral Density (BMD), Doppler Studies, 2D Echo, CT Scan, MRI, Blood Bank, TMT, EEG, PFT, OPG, Endoscopy, Digital Mammography, Electromyography (EMG), Nerve Conduction Velocity (NCV), Audiometry, Brainstem Evoked Response Audiometry (BERA), Colonoscopy, Ambulance Services, Online Booking Facilities for Diagnostics, Online Report Viewing *
365 Days Open *Facilities Available at Select Location





Age / Gender: 29/Male

Date and Time: 2nd Jan 23 10:27 AM

Patient ID: IKNP0058212223

Patient Name: Mr.ANKESH KUMAR



Customer Care No.: +91-8069366666 E-mail: customercare.diagnostic@chandan.co.in Web: www.chandan.co.in

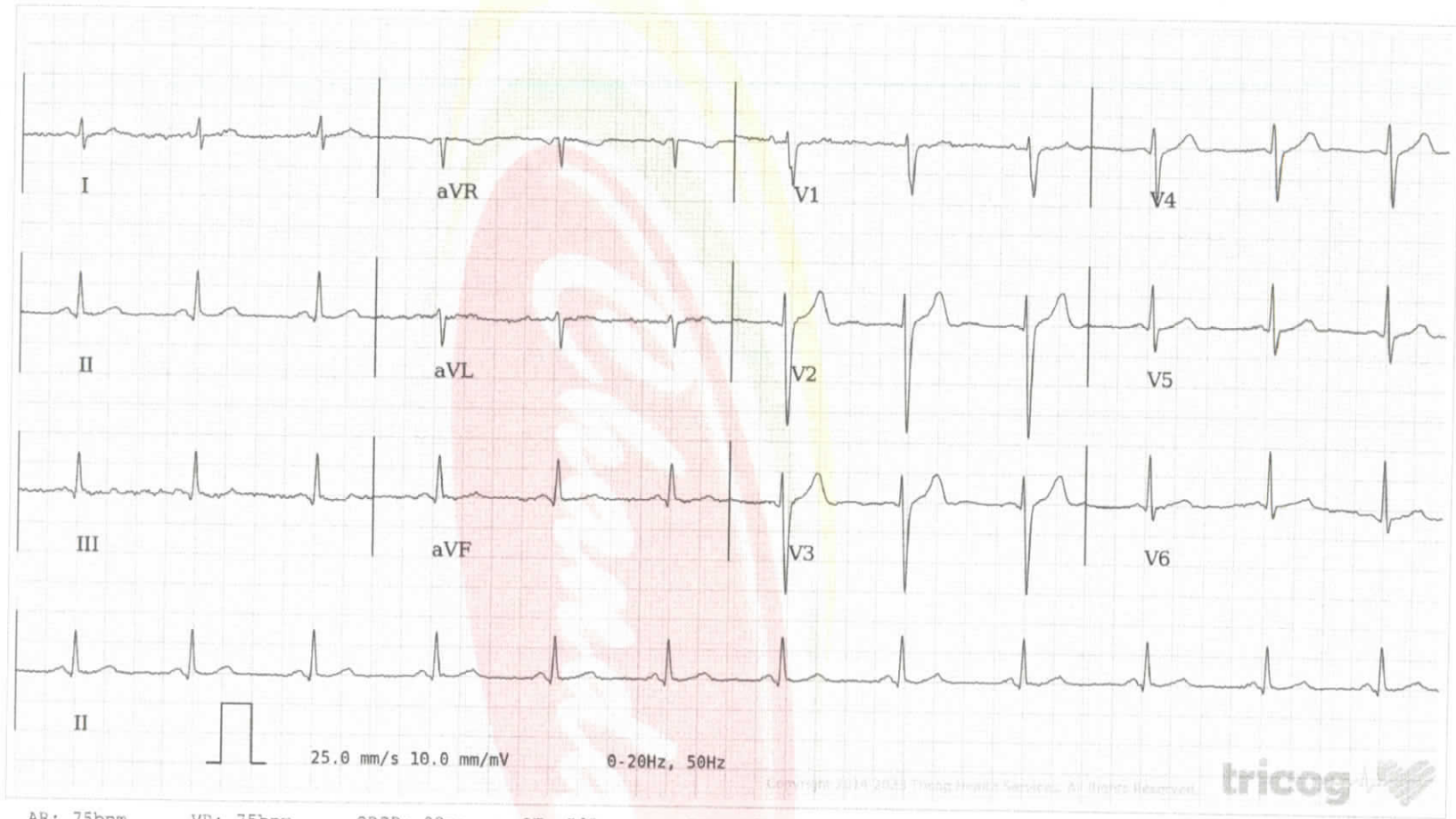

Sinus Rhythm, Short PR Interval. Please correlate clinically.

AUTHORIZED BY

Dr. Charit
MD, DM: Cardiology

63382

REPORTED BY

Dr. Prajna Jinachandra Jain

Disclaimer: Analysis in this report is based on ECG alone and should only be used as an adjunct to clinical history, symptoms and results of other invasive and non-invasive tests and must be interpreted by a qualified physician.



Home Sample Collection
1800-419-0002