

Patient Name: DHOMANE KAPIL  
MANOHARRAO  
Patient ID: 2120533038

Date and Time: 24th Jul 21 11:14 AM

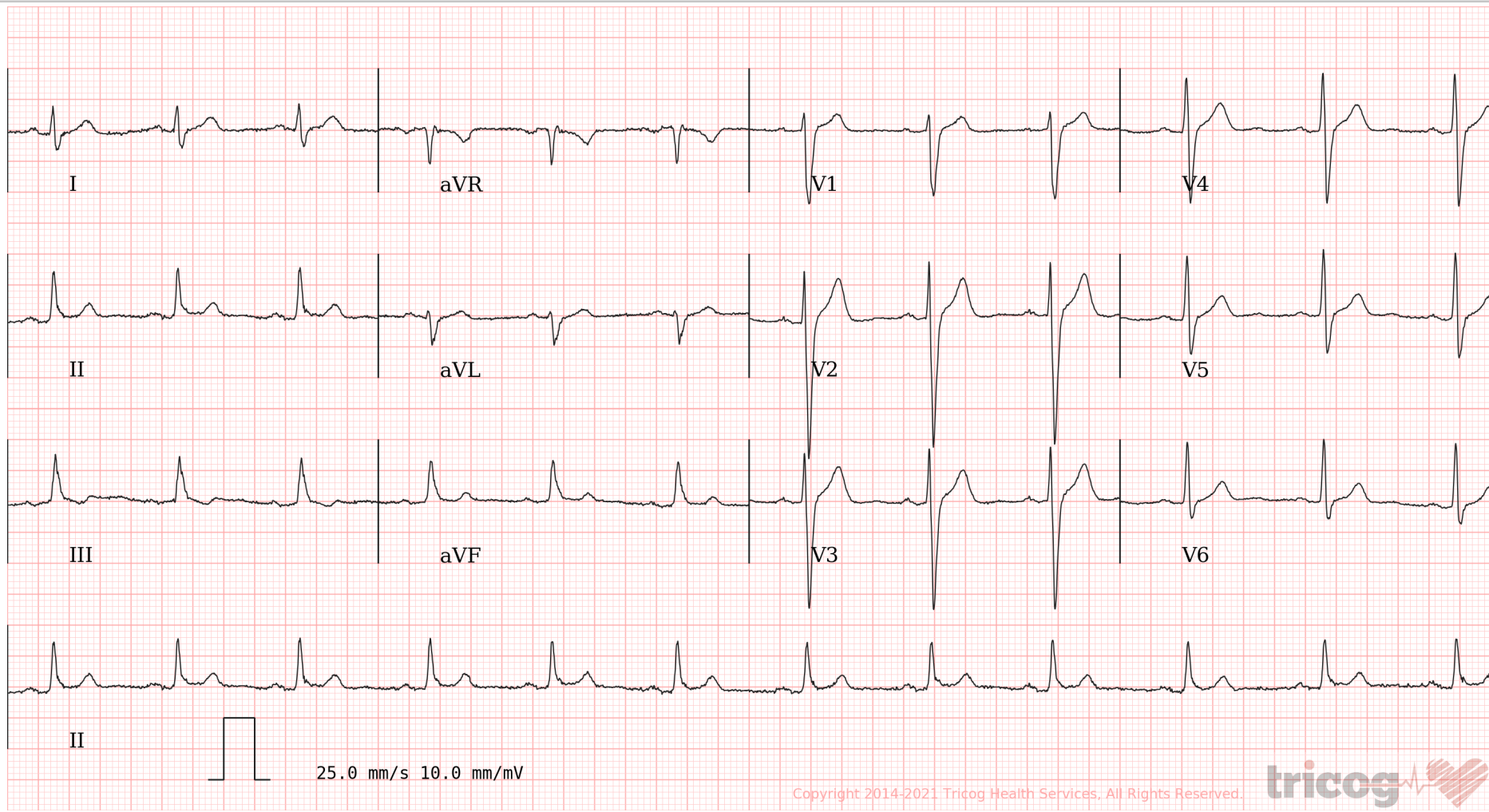

Age **28** **8** **12**  
years months days

Gender **Male**

Heart Rate **73 bpm**

**Patient Vitals**

BP: NA  
Weight: NA  
Height: NA  
Pulse: NA  
Spo2: NA  
Resp: NA  
Others: \_\_\_\_\_

**Measurements**

QSRD: 108 ms  
QT: 344 ms  
QTc: 378 ms  
PR: 154 ms  
P-R-T: 21° 83° 32°

ECG Within Normal Limits: Sinus Rhythm, Normal Axis. Please correlate clinically.

REPORTED BY

*Anand Motwani*

Dr. Anand N Motwani  
M.D (General Medicine)  
Reg No 39329 M.M.C