



CARE & CURE MULTISPECIALITY HOSPITAL

COMMITMENT OF CARE

Patient Name : MR. SANJAY RAJAK
 Registration No. : CCMH-H-001670
 Lab No : 2
 Age & Sex : 41 Years / Male
 Referring Doctor :
 Report Status : Final

Registration Date/Time : 14/01/2023 10:13AM
 Accession Date/Time : 14/01/2023 01:30PM
 Report Date/Time : 14/01/2023 03:26PM
 Print Date/Time : 14/01/2023 3:30 pm

TEST(S)	RESULT(S)	UNITS
URINE R/M SAMPLE TYPE : URINE METHOD : Multitest	: 30 ML	
Quantity	: Pale Yellow	
Colour	: Clear	
Appearance	: 1.015	
Specific gravity	: Absent	
Deposit	: 6.0	
Reaction (PH)	: Absent	
Albumin	: Absent	
Sugar	: Absent	
Ketone Bodies	: Absent	
Bile Salts	: Absent	
Bile Pigments	: Absent	
Urobilinogen	: Absent	
PUS Cells	: 2 - 5	/HPF
RBC	: Absent	/HPF
Casts	: Absent	
Crystals	: Absent	
Epithelial Cells	: 0 - 1	/HPF
Bacteria	: Absent	
URINE SUGAR (PP)	: ABSENT	

***** End Of Report *****



Dr. Shamima Bano, M.B.B.S., DCP
 Consultant Pathologist
 MCI Reg. No. 4323

Technician

Plot No. 5/6



CARE & CURE

MULTISPECIALITY HOSPITAL

COMMITMENT OF CARE

Patient Name : MR. SANJAY RAJAK
 Registration No. : CCMH-H-001670
 Lab No : 2
 Age & Sex : 41 Years / Male
 Referring Doctor :
 Report Status : Final

Registration Date/Time : 14/01/2023 10:13AM
 Accession Date/Time : 14/01/2023 01:30PM
 Report Date/Time : 14/01/2023 03:26PM
 Print Date/Time : 14/01/2023 3:27 pm

TEST(S)	RESULT(S)	UNITS	BIOLOGICAL REFERENCE RANGE
FBS SAMPLE TYPE: WHOLE BLOOD FLUORIDE F METHOD: Hexokinase Enzym	Result : 89.5	mg/dl	70-100
UREA SAMPLE TYPE: SERUM METHOD: GLDH ENZYMATIC U	Result : 21.7	mg/dL	20-45
CREATININE SAMPLE TYPE: SERUM METHOD: Jaffe's Method 2	Result : 0.99	mg/dL	0.67-1.20
URIC ACID SAMPLE TYPE: SERUM METHOD: Uricase POD End	Result : 5.73	mg/dL	3.4-7.0
PBS SAMPLE TYPE: WHOLE BLOOD FLUORIDE PP METHOD: Hexokinase Enzym	Result : 98.2	mg/dl	70-140

***** End Of Report *****

Dr. Shamima Bano, M.B.B.S., DCP
 Consultant Pathologist
 MCI Reg. No. 4523



chnician



CARE & CURE

MULTISPECIALITY HOSPITAL

COMMITMENT OF CARE

Reg. No: NH/5179/JAN2022

Patient Name : MR. SANJAY RAJAK
 Registration No. : CCMH-H-001670
 Lab No. : 2
 Age & Sex : 41 Years / Male
 Referring Doctor :
 Report Status : Final

Registration Date/Time : 14/01/2023 10:13AM
 Accession Date/Time : 14/01/2023 01:30PM
 Report Date/Time : 14/01/2023 03:27PM
 Print Date/Time : 14/01/2023 3:28 pm

TEST(S)	RESULT(S)	UNITS	BIOLOGICAL REFERENCE RANGE
LFT SAMPLE TYPE: SERUM METHOD:			
Bilirubin- Total	: 0.94	mg/dL	0.2-1.2
Bilirubin- Direct	: 0.21	mg/dL	0.1-0.4
Bilirubin- Indirect	: 0.73	mg/dl	0.2-0.8
SGOT	: 45.0	U/L	05-45
SGPT	: 37.0	U/L	05-45
Alkaline Phosphatase	: 305.5	U/L	00-310
Total Protein	: 7.01	gm/dl	6.5-8.5
Albumin	: 4.48	gm/dl	3.5-5.5
Globulin	: 2.53	gm/dl	2.3-3.5
A/G Ratio	: 1.12		1.0-2.2
LIPID PROFILE SAMPLE TYPE: SERUM METHOD:			
S.Cholesterol	: 127.6	mg/dL	No risk < 200 mg/dl Moderate risk 200 - 239 mg/dl High risk >240 mg/dl
S.Triglycerides	: 79.1	mg/dl	Upto 150
HDL Cholesterol	: 48.6	mg/dl	Major risk < 40 mg/dl Negative risk > 60 mg/dl
LDL Cholesterol	: 63.1	mg/dl	Optimum < 100 mg/dl Near/above optimum 100 - 129 mg/dl Boderline high 130 - 159 mg/dl High 160 - 189 mg/dl Very high > 190 mg/dl
VLDL Cholesterol	: 15.8	mg/dl	Upto 30
S.Cholesterol/HDL Ratio	: 2.6		4.4-11

***** End Of Report *****

Dr. Shamirha Bano, M.B.B.S., DCP
 Consultant Pathologist
 Reg. No. 4323



Technician

Plot No. 5/6, Infront of V-Mart, Near Hanuman Mandir,
 Karond Chouraha, New Jail Road, Bhopal, 462038 (M.P.)

0755 6644900, 98266 60884, 83192 27194

admin@ccmhbbhopal.com



CARE & CURE

MULTISPECIALITY HOSPITAL

COMMITMENT OF CARE

Patient Name : MR. SANJAY RAJAK
 Registration No. : CCMH-H-001670
 Lab No : 2
 Age & Sex : 41 Years / Male
 Referring Doctor :
 Report Status : Final

Registration Date/Time : 14/01/2023 10:13AM
 Accession Date/Time : 14/01/2023 01:30PM
 Report Date/Time : 14/01/2023 03:26PM
 Print Date/Time : 14/01/2023 3:30 pm

TEST(S)	RESULT(S)	UNITS	BIOLOGICAL REFERENCE RANGE
COMPLETE BLOOD COUNT (CBC)			
SAMPLE TYPE: WHOLE BLOOD EDTA METHOD: 5 part fully aut			
Haemoglobin	: 13.9	g/dl	13.5-18.0
R.B.C. Count	: 4.88	mill./cmm.	4.50-6.50
Packed Cell Volume (PCV)	: 46.4	%	40.0-54.0
Neutrophils	: 74	%	40-70
Lymphocytes	: 20	%	20-45
Monocytes	: 04	%	02-08
Eosinophils	: 02	%	01-05
Basophils	: 00	%	00-01
Total WBC Count	: 8200	/cumm	4000-10500
MCV	: 95.1	FL	82.0-97.0
MCH	: 28.4	Pg	27.0-32.0
MCHC	: 29.9	%	32.0-36.0
RDW-CV	: 12.6	%	11.5-14.5
RDW-SD	: 65.1	FL	37.0-54.0
Platelet count	: 2.00	Lacs/cumm	1.50-4.50
MPV	: 9.7	FL	7.4-10.4
PDW	: 15.0	%	10.0-17.0
PCT	: 0.19	%	0.10-0.28
P-LCR	: 37.6	%	13.0-43.0
ESR	: 05		

***** End Of Report *****

Technician

Dr. Shamirya Bano, M.B.B.S., DCP
 Consultant Pathologist
 MCI Reg. No. 4323

Plot No. 5/6, Infront of V-Mart, Near Hanuman Mandir,
 Karond Chouraha, New Jail Road, Bhopal, 462038 (M.P.)
 0755 6644900, 98266 60884, 83192 27194
 admin@ccmhbhopal.com



CARE & CURE MULTISPECIALITY HOSPITAL

COMMITMENT OF CARE

Patient Name : MR. SANJAY RAJAK
 Registration No. : CCMH-H:001670
 Lab No : 2
 Age & Sex : 41 Years / Male
 Referring Doctor :
 Report Status : F/nal
 Registration Date/Time : 14/01/2023 10:13AM
 Accession Date/Time : 14/01/2023 01:30PM
 Report Date/Time : 14/01/2023 05:15PM
 Print Date/Time : 14/01/2023 5:16 pm

TEST(S)	RESULT(S)	UNITS	BIOLOGICAL REFERENCE RANGE
HbA1C SAMPLE TYPE: WHOLE BLOOD EDTA M METHOD: immunoturbidimet			
Glycosylated Haemoglobin % (HbA1c)	6.53	%	4.8-5.9
Mean Plasma Glucose (MPG)	140.7		

TES: 1. The HbA1c test shows your average blood sugar for last 3 months.
 2. The HbA1c test does not replace your day-to-day monitoring of blood glucose.

Use this test result along with your daily test results to measure your overall, diabetes control. How does HbA1c work?

HbA1c test measures the amount of sugar that attaches to protein in your red blood cells. As red blood cells live for about 3 months, so this test shows your average blood sugar levels during that time. Higher the level of sugar & longer it is high, the more sugar that will attach to RBCs. Why is this test so important?

Research studies demonstrated that the closer to normal your HbA1c level was, the less likely your risk of developing the long-term complications of diabetes. Such problems include eye disease, nerve damage, heart and blood vessel disease and kidney problems.

When should you have the HbA1c test done?

Anyone with diabetes can benefit from taking this test. Knowing your HbA1c level helps you and your doctor decide if you need to change your diabetes management plan.

How often should you have a HbA1c test?

You should have this test done when you are first diagnosed with diabetes.

You should have this test done at least twice a year if your treatment goals are being met & blood glucose control is stable.

More frequent HbA1c testing (4 times / year) is recommended if your therapy has been recently changed or if you are not

***** End Of Report *****

Physician

Dr. Shamima Bano, M.B.B.S., DCP
 Consultant Pathologist
 MCI Reg. No. 4323



Plot No. 5/6, Infront of V-Mart, Near Hanuman Mandir,
 Karond Chouraha, New Jail Road, Bhopal, 462038 (M.P.)
 0755 6644900, 98266 60884, 83192 27194
 admin@ccmhbbhopal.com



CARE & CURE MULTISPECIALITY HOSPITAL

COMMITMENT OF CARE

Reg. No: NH/5179/JAN2022

Patient Name : MR. SANJAY RAJAK
Registration No. : CCMH-H-001670
Age : 41 Years / Male
Referring Doctor :
Report Status : Final

Registration Date/Time : 14/01/2023 10:13AM
Accession Date/Time : 14/01/2023 01:30PM
Report Date/Time : 14/01/2023 05:38PM
Print Date/Time : 14/01/2023 5:38 pm

TEST(S)

TEST(S)	RESULT(S)	UNITS	BIOLOGICAL REFERENCE RANGE
HbA1c SAMPLE TYPE: WHOLE BLOOD EDTA M METHOD: Immunoturbidimetry			
Glycosylated Haemoglobin % (Hb A1c)	6.53	%	4.8-5.9
Mean Plasma Glucose (MPG)	140.7		

NOTES: 1. The HbA1c test shows your average blood sugar for last 3 months.
2. The HbA1c test does not replace your day-to-day monitoring of blood glucose.
Use this test result along with your daily test results to measure your overall, diabetes control.
How does HbA1c work?
The HbA1c test measures the amount of sugar that attaches to protein in your red blood cells.
RBCs live for about 3 months, so this test shows your average blood sugar levels during that time.
The longer the level of sugar & longer it is high, the more sugar that will attach to RBCs.
Why is this test so important?
Research studies demonstrated that the closer to normal your HbA1c level was, the less likely your risk of developing the long-term complications of diabetes. Such problems include eye disease, nerve damage, heart and blood vessel disease and kidney problems.
Who should have the HbA1c test done?
Everyone with diabetes can benefit from taking this test. Knowing your HbA1c level helps you and your doctor decide if you need to change your diabetes management plan.
How often should you have a HbA1c test?
You should have this test done when you are first diagnosed with diabetes.
Then at least twice a year if your treatment goals are being met & blood glucose control is stable.
More frequent HbA1c testing (4 times / year) is recommended if your therapy has been recently changed or if you are not

***** End Of Report *****

Dr. Shamima Bano, M.B.B.S., DCP
Consultant Pathologist
MCI Reg. No.4323



Technician

Plot No. 5/6, Infront of V-Mart, Near Hanuman Mandir,
Karond Chouraha, New Jail Road, Bhopal, 462038 (M.P.)
0755 6644900, 98266 60884, 83192 27194
admin@ccmhbhopal.com



CARE & CURE MULTISPECIALITY HOSPITAL

COMMITMENT OF CARE

Reg. No: NH/5179/JAN2022

Patient Name : MR. SANJAY RAJAK
Registration No. : CCMH-H-001670
Lab No : 5
Age & Sex : 41 Years / Male
Referring Doctor :
Report Status : Final

Registration Date/Time : 14/01/2023 04:42PM
Accession Date/Time : 14/01/2023 05:37PM
Report Date/Time : 14/01/2023 05:39PM
Print Date/Time : 14/01/2023 5:39 pm

BLOOD GROUP & RH FACTOR

SAMPLE TYPE : EDTA WB
METHOD : Slide and Tube m

Blood Group : O +ve
Rh Factor : Positive

***** End Of Report *****

Technician

Dr. Shamima Bano, M.B.B.S., DCP
Consultant Pathologist
MCI Reg. No. 4323



Plot No. 5/6, Infront of V-Mart, Near Hanuman Mandir,
Karond Chouraha, New Jail Road, Bhopal, 462038 (M.P.)
0755 6644900, 98266 60884, 83192 27194
admin@ccmhbhopal.com



SADHNA PATHOLOGY

Computerised Pathology Laboratory

"DEV"

REG.No. PATH/60/MAY09
LICENSED BY : CHIEF MEDICAL & HEALTH OFFICER
DISTT. BHOPAL, GOVT. OF M.P.

Add. : Shop No 15, Commercial Complex, Surendra Palace
Hoshangabad Road, Bhopal-462026

Cont. : 9827059971, 9981997664, 9827269971

Registration Date : 14/01/2023 05:43 pm

Collection Date : 14/01/2023 05:43 pm

Report Date : 16/01/2023 11:13 am

Printed Date : 16/01/2023 11:20 am

Center Name : Care & Cure M S Hospital

Patient Name : MR SANJAY RAJAK
Age & Sex : 41 Years / Male
Referred By : Care & Cure M S Hospital
Lab.No. : 0007279

BIOCHEMISTRY

TEST	RESULT	UNITS	REFERENCE RANGE	TEST METHOD
Gamma GT	: 14.8	U/L	10-47	Szasz



***** End Of Report *****

Dr. Sushil Kumar Sharma, MD(Path.)
Pathologist, Reg.No. 30165

Technician Name :
Sudatt



HOME COLLECTION FACILITY

URGENT REPORT FACILITY

This Report is not valid for medico legal purpose

Time
7.30 am to 9.00 pm,
Sunday Morning 7.30 am to 2.00 pm



LAB REPORT

Certificate No.: MC-2097
NABL Accredited Pathology Laboratory

Customer Care Number
9599593622
9599593625

Barcode No **82132734**
Patient Name **Mr.SANJAY RAJAK**
Age/Sex **41 YRS/Male**
Referred By **DR. CARE&CURE HOSPITAL**
Client Code/Name **AP018505 SADHNA PATHOLOGY**
Ref. Lab/Hosp
Panel Address

Lab No **03422301150006**
Reg Date **15/Jan/2023 11:21AM**
Sample Coll. Date **15/Jan/2023 11:20 AM**
Sample Rec.Date **15/Jan/2023 12:40 PM**
Report Date **15/Jan/2023 01:35PM**



Shop No. 15, Commercial Complex, Surrender Palace, Hoshangabad Road, Bhopal

Test Name With Methodology
Thyroid Profile-I [T3,T4,TSH]

.IMMUNO BIOCHEMISTRY-1

Test Name With Methodology	Result	Unit	Biological Ref.Interval
(Trilodothyronine) Electro Chemi Luminescent Immune Assay	133		
(Thyroxine) Electro Chemi Luminescent Immune Assay	7.78	ng/dl	60-181
TSH (Ultrasensitive) Electro Chemi Luminescent Immune Assay	1.32	ug/dl	4.5-12.6
Units:		uIU/mL	0.13-6.33

Our reference range applies the central 95th interval (2.5th - 97.5th quartile) according to the CLSI/WCC guidelines EP28-A3c. A circadian variation in serum TSH in healthy subjects is well documented. TSH level is reaching peak levels between 2-4 am and at a minimum between 6-10 pm. The variation is of the order of 50%, hence time of the day has influence on the value of TSH. TSH levels between 6.3 and 15.0 may represent subclinical or compensated hypothyroidism or show considerable physiological & seasonal variation, suggest clinical correlation or repeat testing with fresh sample. TSH levels may be transiently altered because of non-thyroid illness, like severe infection, renal disease, liver disease, heart disease, severe burns, trauma, surgery etc. Few drugs also altered the TSH values. A high TSH result often means an underactive thyroid gland caused by failure of the gland (hypothyroidism). A low TSH result can indicate an overactive thyroid gland (hyperthyroidism) or damage to the pituitary gland that prevents it from producing TSH. Resistance to thyroid hormone (RTH) and central hyperthyroidism (TSH-oma) are rare conditions associated with elevated TSH, T4 and T3 levels.

mentioned are the guidelines for age reference ranges for T3, T4 and TSH results:

	Total T3 (ng/dl)	Total T4 (µg/dl)	TSH (uIU/ml)
ns	73 - 298	5.04 - 18.5	0.7 - 15.0
3 months	80 - 275	5.41 - 17.0	0.72 - 11.0
6 months	90 - 265	5.67 - 16.0	0.73 - 8.30
1yr	102 - 248	5.95 - 14.7	0.70 - 6.97
1.5yr	113 - 231	5.99 - 13.8	0.50 - 6.04
2yr	111 - 218	5.91 - 13.2	0.51 - 6.50
3yr	100 - 181	4.90 - 12.6	0.13 - 6.33
1st trimester in pregnancy	0.10 - 2.5 uIU/ml		
2nd trimester	0.20 - 3.0 uIU/ml		
3rd trimester	0.30 - 3.0 uIU/ml		



Dr Vandana (MD, Path)
(Consultant Pathologist)



Dr Prashant Goyal (DCP)
(Chief Pathologist)



IMMUNO
Result

Unit

AUTO 10mm/mV

10mm/mV

MONARCH MEDITECH

10mm/mV

aVR

10mm/mV

aVL

V1

aVF

V2

V6

11 10mm/mV

25mm/s AC50Hz+EMG35Hz+DFTO. 67HZ

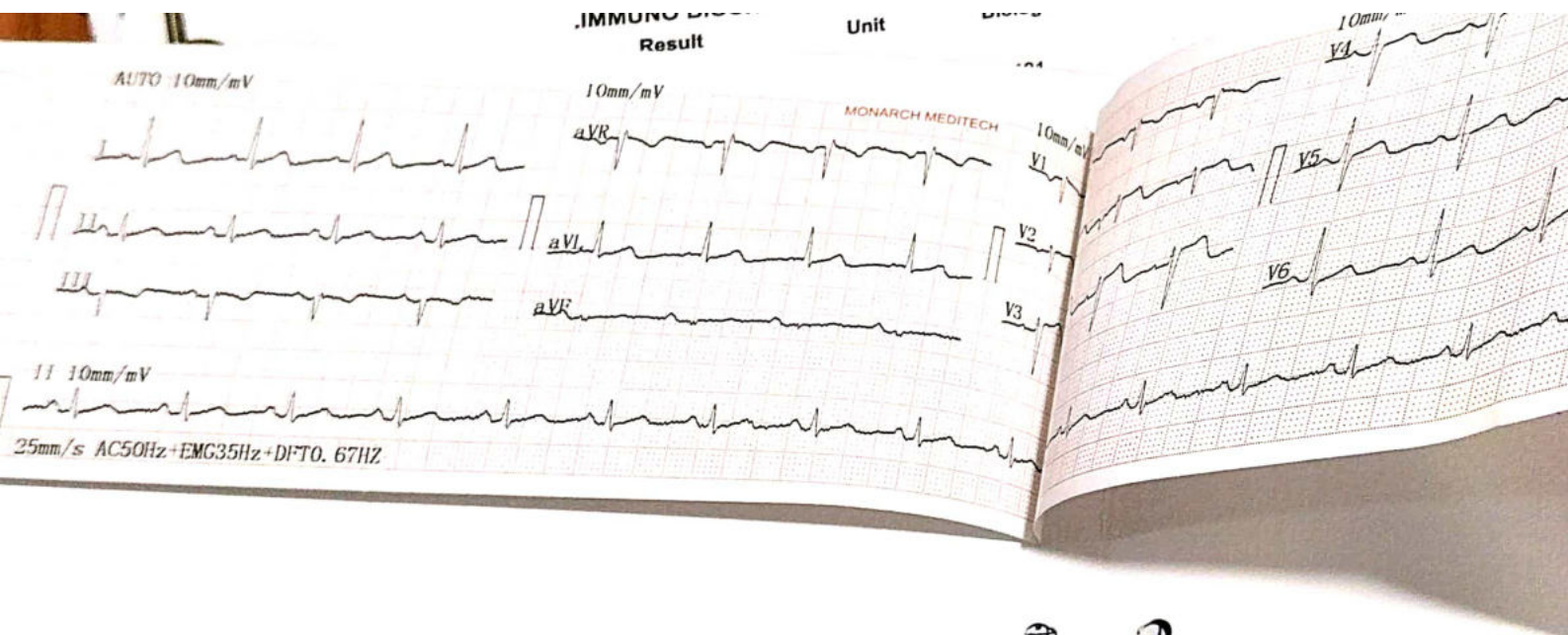

R

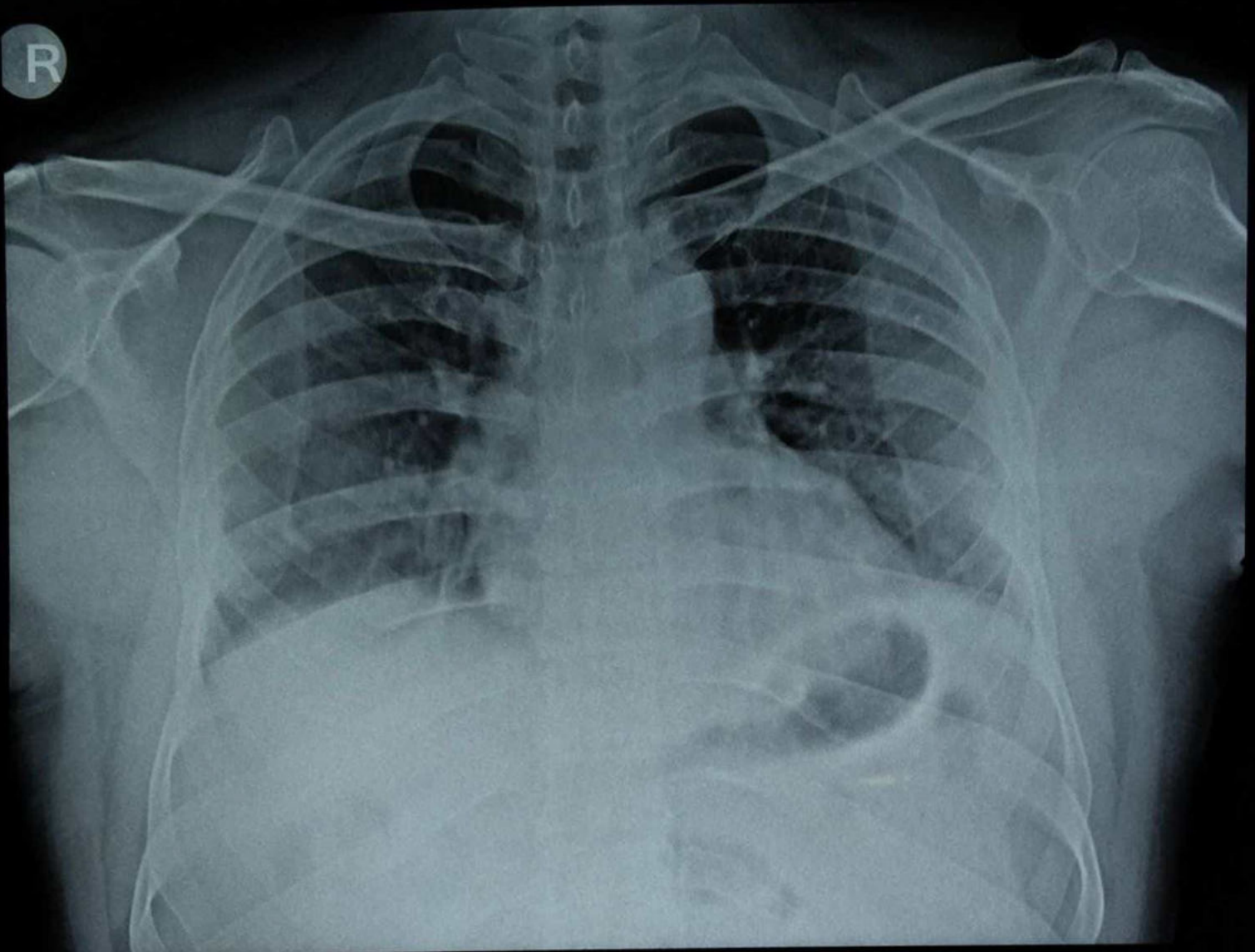

MR SANJAY RAJAK 41Y 510 CHEST PA 14-Jan-23
CARE & CURE MULTISPECIALITY HOSPITAL, KAROND, BHOPAL



 GPS Map Cam

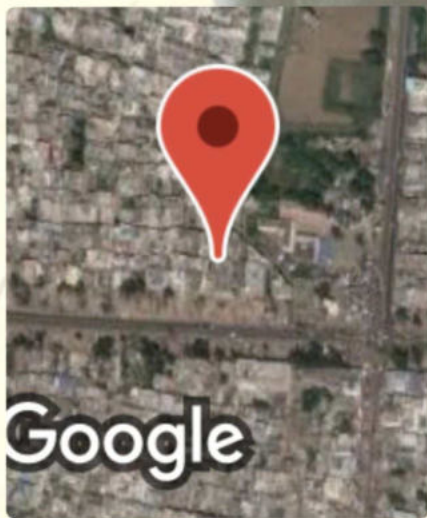

Bhopal, Madhya Pradesh, India

care & cure multispeciality hospital, near Hanuman
Mandir, Karond chouraha Bhopal, Madhya Pradesh
462038, India

Lat 23.303351°

Long 77.402835°

14/01/23 12:47 PM GMT +05:30