



PRASHANTH HOSPITALS

Name : Mr. Narayanan K
Age/Gender : 39 Y 6 M 30 D / Male
Consultant : DR. Gopalswamy G
Lab No : 200053453
Sample Requested At : 11/02/2023 08:53:33
Sample Collected At : 11/02/2023 09:42:10
Sample Received At : 11/02/2023 10:30:52
Reported At : 11/02/2023 13:33:37
Authorized At : 11/02/2023 13:40:01

UHID : 910058110



Encounter No : OP912302114057



HEMATOLOGY

Parameter	Result	Units	Biological Reference Range	Methodology
Blood Group & Rh	A Positive			
Complete Blood Count (CBC)				
Haemoglobin	16.5	g%	13 - 17	COLORIMETRY
Haematocrit (PCV)	49.6	%	40 - 50	COLORIMETRY
Total WBC Count	8700	cells/cum	4000 - 10000	FLOWCYTOMETRY
Platelet Count	343	m thous/cum	150 - 410	IMPEDANCE METHOD
ESR	12	mm/hr	0 - 15	Photometrical capillary
Total RBC Count	5.67	mill/cumm	4.5 - 5.5	IMPEDANCE METHOD
MCV	87.6	fl	83 - 101	Calculated Parameter
MCH	29.1	pg	27 - 32	Calculated Parameter
MCHC	33.3	%	31.5 - 34.5	Calculated Parameter
Differential Count				
Polymorphs	64	%	40 - 80	FLOWCYTOMETRY
Lymphocytes	27	%	20 - 40	FLOWCYTOMETRY
Eosinophils	03	%	1-6	FLOWCYTOMETRY
Monocytes	06	%	2 - 10	FLOWCYTOMETRY
Basophilis	00	%	0 - 2	FLOWCYTOMETRY

A Unit of PRASHANTH FERTILITY RESEARCH CENTRE PVT. LTD.



Date : 11-02-2023 16:37

No. 36 & 36A, Velachery Main Road, Velachery, Chennai - 600 042. ☎ +91 93 8099 8099

☎ +91 44 4680 5544 / 2243 9494 ✉ info@prashanthhospitals.org 🌐 www.prashanthhospitals.org



PRASHANTH HOSPITALS

Name : Mr. Narayanan K Age/Gender : 39 Y 6 M 30 D / Male Consultant : DR. Gopaldaswamy G Lab No : 200053453 Sample Requested At : 11/02/2023 08:53:33 Sample Collected At : 11/02/2023 09:42:10 Sample Received At : 11/02/2023 10:30:52 Reported At : 11/02/2023 13:33:37 Authorized At : 11/02/2023 13:40:01	UHID : 910058110  Encounter No : OP912302114057 
---	---

HEMATOLOGY

Parameter	Result	Units	Biological Reference Range	Methodology
-----------	--------	-------	----------------------------	-------------

*** End Of Report ***

Dineshi

Verified By
ANITHA S

Seen By Doctor

Authorized By
DR DINESHI S
Clinical Pathologist

Date : 11-02-2023 16:37

A Unit of PRASHANTH FERTILITY RESEARCH CENTRE PVT. LTD.

Page 2 of 2

No. 36 & 36A, Velachery Main Road, Velachery, Chennai - 600 042. ☎ +91 93 8099 8099
☎ +91 44 4680 5544 / 2243 9494 ✉ info@prashanthhospitals.org 🌐 www.prashanthhospitals.org



PRASHANTH HOSPITALS

Name : Mr. Narayanan K
Age/Gender : 39 Y 6 M 30 D / Male
Consultant : DR. Gopaldaswamy G
Lab No : 100069049
Sample Requested At : 11/02/2023 08:53:33
Sample Collected At : 11/02/2023 12:23:19
Sample Received At : 11/02/2023 13:52:11
Reported At : 30/11/1999 00:00:00
Authorized At : 11/02/2023 13:03:14

UHID : 910058110



Encounter No : OP912302114057



BIOCHEMISTRY

Parameter	Result	Units	Biological Reference Range	Methodology
Plasma Glucose (F)	85	mg/dl	74 - 109	UV/Hexokinase
Creatinine(serum)	0.8	mg/dl	0.7 - 1.2	Kinetic/Alkaline Picric acid
Uric Acid(serum)	7.1	mg/dl	3.4 - 7.0	Enzymatic Colorometric / Uricase
Lipid Profile				
Total Cholestrol	126	mg/dl	Desirable level : < 200 Borderline high : 200 - 239 High : > 240	Enzymatic Colorometric assay/CHOD-POD
Triglycerides	62	mgs/dl	< 150	Enzymatic Colorometric assay(GPO)
HDL Cholesterol (Direct)	52	mg/dl	35 - 55	Homogeneous enzymatic colometric assay
LDL (Direct)	67	mg/dl	Adult levels Optimal: < 100 Above optimal :100 - 129 Borderline high : 130 - 159 High:160 - 189 Very high :>=190	Homogeneous enzymatic colometric assay
VLDL	07	mgs/dl	< 35	
Total HDL Ratio	2.4		3.5 - 5.5	CALCULATED
Liver Function Tests (LFT)				
Bilirubin Total	1.0	mg/dl	Newborns : 24hours : >= 8.0 48 hours : < 13.0 84 hours : < 17.0	Colorimetric assay /Diazo

Children age >=1 month :

Date : 11-02-2023 16:37

A Unit of PRASHANTH FERTILITY RESEARCH CENTRE PVT. LTD.

No. 36 & 36A, Velachery Main Road, Velachery, Chennai - 600 042. ☎ +91 93 8099 8099

☎ +91 44 4680 5544 / 2243 9494 ☎ info@prashanthhospitals.org 🌐 www.prashanthhospitals.org



PRASHANTH HOSPITALS

Name : Mr. Narayanan K	UHID : 910058110
Age/Gender : 39 Y 6 M 30 D / Male	
Consultant : DR. Gopaldaswamy G	Encounter No : OP912302114057
Lab No : 100069049	
Sample Requested At : 11/02/2023 08:53:33	
Sample Collected At : 11/02/2023 12:23:19	
Sample Received At : 11/02/2023 13:52:11	
Reported At : 30/11/1999 00:00:00	
Authorized At : 11/02/2023 13:03:14	

BIOCHEMISTRY

Parameter	Result	Units	Biological Reference Range	Methodology
Bilirubin Direct	0.4	mg/dl	upto1.0 Adults :upto1.2 0.0 - 0.3	Colorimetric assay /Diazo
Bilirubin Indirect	0.6		0.0 - 0.7	CALCULATED
SGOT (AST)	27	IU/L	upto 40	UV without P5P
SGPT (ALT)	43	IU/L	upto 40	UV/IFCC
GGTP	31	U/L	upto 40	Enzymatic
Alkaline Phosphatase(serum)	65	U/L	40 - 129	Colorimetric assay/IFCC
Total Proteins(serum)	7.8	g/dl	6.6 - 8.7	Colorimetric assay
Albumin(serum)	4.8	g/dl	3.5 - 5.2	Colorimetric assay/BCG
Globulin(serum)	3.0		2.8 - 5.3	CALCULATED
A/G Ratio	1.6		1 - 2	
BUN(Blood Urea Nitrogen)				Kinetic/Urease
Blood Urea	18	mg/dl	17 - 49	
BUN(Blood Urea Nitrogen)	08	mg/dl	8 - 23	
HbA1c	5.4	%	Non Diabetic : <6.0 Good Control : 6.0 - 7.0 Fair Control : 7.0 - 8.0 Poor Control : >8.0	



PRASHANTH HOSPITALS

Name : Mr. Narayanan K	UHID : 910058110
Age/Gender : 39 Y 6 M 30 D / Male	
Consultant : DR. Gopalaswamy G	Encounter No : OP912302114057
Lab No : 100069049	
Sample Requested At : 11/02/2023 08:53:33	
Sample Collected At : 11/02/2023 12:23:19	
Sample Received At : 11/02/2023 13:52:11	
Reported At : 30/11/1999 00:00:00	
Authorized At : 11/02/2023 13:03:14	

BIOCHEMISTRY

Parameter	Result	Units	Biological Reference Range	Methodology
-----------	--------	-------	----------------------------	-------------

*** End Of Report ***

Authorized By
DR BALAKRISHNAN R MD
Consultant biochemistry

Seen By Doctor

Verified By
NAZEEMA.S

Patient report

Bio-Rad
 D-10
 S/N: #DJ91H420430
 Sample ID:
 Injection date
 Injection #: 36
 Rack #: ---

DATE: 02/11/2023
 TIME: 11:59 AM
 Software version: 4.30-2
 1000690489
 02/11/2023 11:59 AM
 Method: HbA1c
 Rack position: 9

BIO RAD

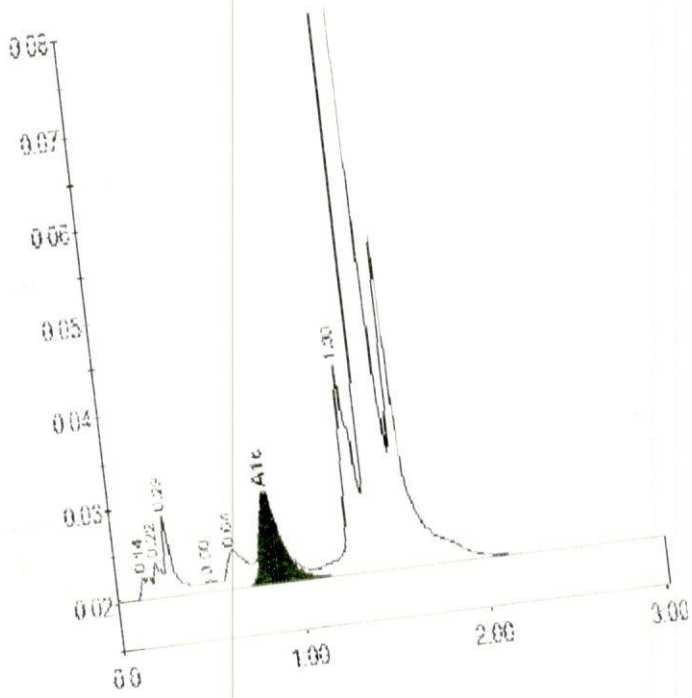

PRINTED IN U.S.A.



Peak table - ID: 1000690489

Peak	R.time	Height	Area	Area %
Unknown	0.14	2394	9504	0.4
A1a	0.22	3811	10727	0.5
A1b	0.29	8658	28566	1.4
F	0.50	1257	6268	0.3
LA1c/CHb-1	0.64	4102	30540	1.4
A1c	0.84	9787	78840	5.4
	1.30	22937	111226	5.3





PRASHANTH HOSPITALS

Name : Mr. Narayanan K Age/Gender : 39 Y 6 M 30 D / Male Consultant : DR. Gopalaswamy G Lab No : 7000033395 Sample Requested At : 11/02/2023 08:53:33 Sample Collected At : 11/02/2023 09:42:10 Sample Received At : 11/02/2023 10:30:52 Reported At : 11/02/2023 13:53:02 Authorized At : 11/02/2023 14:06:40	UHID : 910058110 
	Encounter No : OP912302114057 

IMMUNOLOGY

Parameter	Results	Units	Biological Reference Range	Methodology
FreeT3	3.39	pg/ml	1.8 - 4.2	ECLIA Method
FreeT4	1.37	ng/dl	0.8 - 2.2	ECLIA Method
TSH	1.38	uIU/ml	0.4 - 7.0	ECLIA Method

*** End Of Report ***



DR BALAKRISHNAN R MD
Consultant biochemistry

Verified By
VIGNESH K

Seen By Doctor

A Unit of PRASHANTH FERTILITY RESEARCH CENTRE PVT. LTD.



PRASHANTH HOSPITALS

Name : Mr. Narayanan K
Age/Gender : 39 Y 6 M 30 D / Male
Consultant : DR. Gopaldaswamy G
Lab No : 300019916
Sample Requested At : 11/02/2023 08:53:33
Sample Collected At : 11/02/2023 12:23:19
Sample Received At : 11/02/2023 13:52:11
Reported At : 11/02/2023 15:00:00
Authorized At : 11/02/2023 15:20:28

UHID : 910058110



Encounter No : OP912302114057



CLINICAL PATHOLOGY

Parameter	Result	Units	Biological Reference Range	Methodology
Urine Glucose (F)	Nil			
Urine Glucose (PP)	Nil			
Urine Routine				
colour	pale yellow			
pH	6.0			
Sp.Gravity	1.015			
Protein	Nil			
Glucose	Nil			
Leucocytes	Nil			
Nitrite	Nil			
Blood	Absent			
Ketone	Nil			
Bilirubin	Normal			
Urobilinogen	1 - 2 /hpf			
Pus Cells	0 - 1 /hpf			
Epithelial cells	Nil			
RBCs	Nil			
Casts	Nil			
Crystals	Nil			

A Unit of PRASHANTH FERTILITY RESEARCH CENTRE PVT. LTD.



Date : 11-02-2023 16:38

No. 36 & 36A, Velachery Main Road, Velachery, Chennai - 600 042. ☎ +91 93 8099 8099

☎ +91 44 4680 5544 / 2243 9494 ✉ info@prashanthhospitals.org 🌐 www.prashanthhospitals.org



PRASHANTH HOSPITALS

Name : Mr. Narayanan K Age/Gender : 39 Y 6 M 30 D / Male Consultant : DR. Gopaldaswamy G Lab No : 300019916 Sample Requested At : 11/02/2023 08:53:33 Sample Collected At : 11/02/2023 12:23:19 Sample Received At : 11/02/2023 13:52:11 Reported At : 11/02/2023 15:00:00 Authorized At : 11/02/2023 15:20:28	UHID : 910058110  Encounter No : OP912302114057 
---	---

CLINICAL PATHOLOGY

Parameter	Result	Units	Biological Reference Range	Methodology
-----------	--------	-------	----------------------------	-------------

*** End Of Report ***

Verified By
DHARANI C

Seen By Doctor

Authorized By
MONICA KUMBHAT M
Consultant Pathology

Date : 11-02-2023 16:38

A Unit of PRASHANTH FERTILITY RESEARCH CENTRE PVT. LTD.

Page 2 of 2

No. 36 & 36A, Velachery Main Road, Velachery, Chennai - 600 042. ☎ +91 93 8099 8099
☎ +91 44 4680 5544 | 2243 9494 ✉ info@prashanthhospitals.org 🌐 www.prashanthhospitals.org



Name	NARAYANAN K 39YRS/MALE	UHID	910058110
Study Date & Time	11-Feb-2023 12:02:41	Report Date & Time	13-Feb-2023 12:08:19
Ref dr.	DR. G . GOPALASWAMY		

CHEST X-RAY

Trachea and both main bronchi are normal
Cardiac silhouette and cardiothoracic ratio are normal
Bilateral lung fields are clear. No focal lesion seen.
The cardiophrenic and costophrenic angles are free.
Both hemi diaphragms appear normal.
Bony thorax appears normal.

IMPRESSION:

Normal chest radiograph

Dr. NARMADHA, DMRD
CONSULTANT RADIOLOGIST
TNMC:REG NO:93293

Narayanan K
D: 910058110

Male
9 Years

Technician:
Ordering Ph:
Referring Ph:
Attending Ph:

QRS : 76 ms
QT / QTcBaz : 364 / 430 ms
PR : 134 ms
P : 92 ms
RR / PP : 716 / 714 ms
P / QRS / T : 39 / 47 / 37 degrees

Normal sinus rhythm
Normal ECG

SN
Dare ✓

11.02.2023 10:57:53
PRASANTH SUPERSPECIALITY
VELACHERY
CHENNAI

Location:
Order Number:
Visit:
Indication:
Medication 1:
Medication 2:
Medication 3:

84 bpm
-- / -- mmHg

Room:

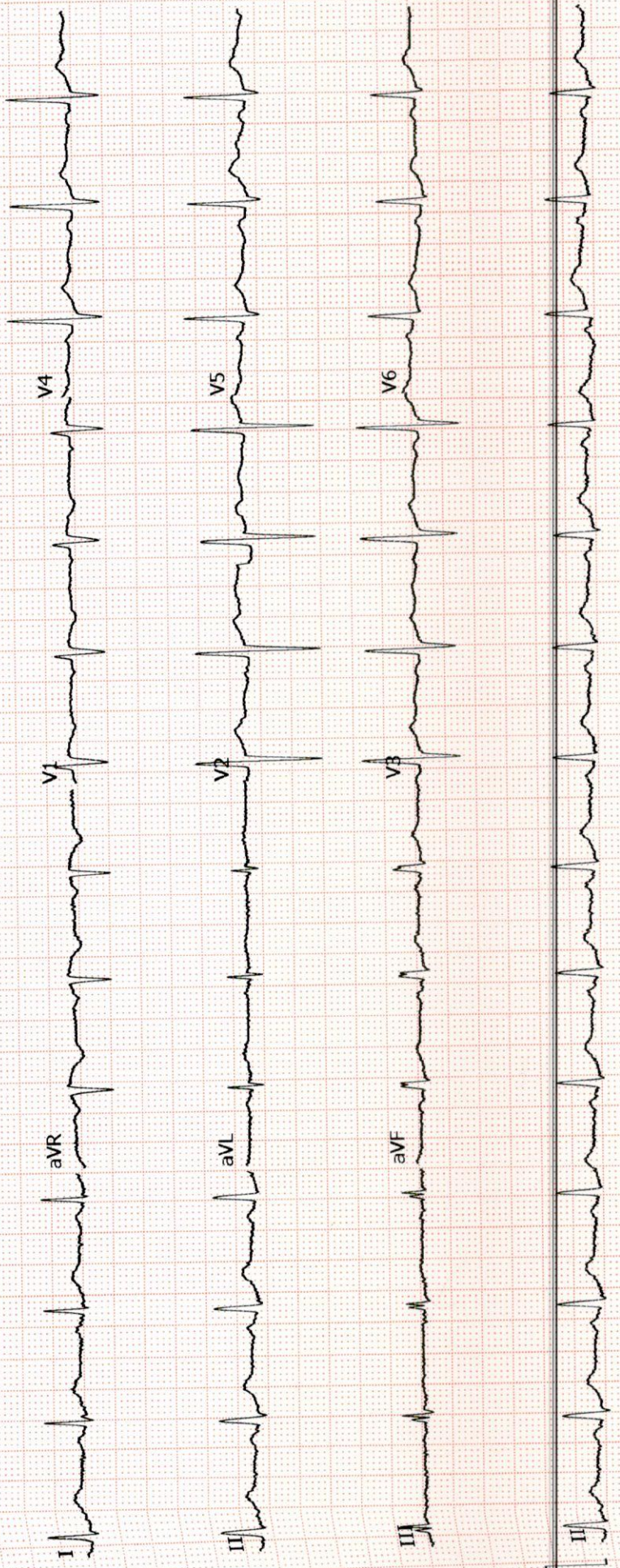



PRASHANTH HOSPITALS

NAME : MR.NARAYANAN K
OP NO : 912302114057
AGE/SEX : 39 Y/Male
CONSULTANT : .

UHID : 910058110
LAB ID : 9121174344
Request : 11/02/2023 08:53:33
Date :
Report Date : 11/02/2023

DEPARTMENT OF CARDIOLOGY

INVESTIGATION : 2D ECHO/TMT

LV MEASUREMENTS

AO	32 mm	IVS d/s	10 / 12 mm
LA	31 mm	LVPW d/s	07 / 09 mm
LVID (ED)	43 mm	EF	66 %
LVID (ES)	27 mm	FS	36 %

MORPHOLOGICAL DATA

MITRAL VALVE :

AML : NORMAL
PML : NORMAL
CHORDAE : NORMAL
AORTIC VALVE : NORMAL
TRICUSPID VALVE : NORMAL
PULMONARY VALVE : NORMAL
ATRIA : NORMAL
RIGHT VENTRICLE : NORMAL FUNCTION (TAPSE : 2.0 cm)
THROMBOSIS : NIL
INTER ATRIAL SEPTUM : INTACT
INTER VENTRICULAR SEPTUM : INTACT
AORTA : NORMAL
PULMONARY ARTERY : NORMAL
PERICARDIUM:- : NORMAL

DOPPLER DATA :

MITRAL VALVE : GRADE I LV DIASTOLIC DYSFUNCTION
: TRIVIAL MR, E :58 m/s A : 73 cm/s
E/E' : 8.0 cm/s S' : 9.9 cm/s
AORTIC VALVE : NO AR , NO AS, VEL: 133 cm/s
PULMONARY VALVE : NO PR, NO PS, VEL :138 cm/s
TRICUSPID VALVE : TRIVIAL TR / NO PAH / TRPG : 21 mmHg

A Unit of PRASHANTH FERTILITY RESEARCH CENTRE PVT. LTD.

No. 36 & 36A, Velachery Main Road, Velachery, Chennai - 600 042. ☎ +91 93 8099 8099
☎ +91 44 4680 5544 / 2243 9494 ✉ info@prashanthhospitals.org 🌐 www.prashanthhospitals.org



PRASHANTH HOSPITALS

IMPRESSION:

- * NO REGIONAL WALL MOTION ABNORMALITY
- * NORMAL LV DIMENSIONS WITH NORMAL LV SYSTOLIC FUNCTION (LVEF : 60 %)
- * GRADE I LV DIASTOLIC DYSFUNCTION
- * NORMAL RIGHT VENTRICLE FUNCTION (TAPSE: 2.0 cm)
- * NO PERICARDIAL EFFUSION
- * NO EVIDENCE OF CLOT OR VEGETATION

DONE BY : KARTHIKA.V
ECHO TECHNOLOGIST

DR.K.DHAMODARAN.,MD.,DM.,FNB.,FESC.,FSCAI
Sr. CONSULTANT INTERVENTIONAL CARDIOLOGIST

DR.M.KATHIRESAN.,MD.,DM.,FNB,FESC.,FSCAI
Sr. CONSULTANT INTERVENTIONAL CARDIOLOGIST

DR.SIVAKUMAR.,MD.,DNB.,FNB
Sr. CONSULTANT INTERVENTIONAL CARDIOLOGIST

DR.D.SHANMUGA SUNDARAM,MD.,DNB (Cardio)
Sr. CONSULTANT INTERVENTIONAL CARDIOLOGIST
(DK HEART CARE TEAM)

A Unit of PRASHANTH FERTILITY RESEARCH CENTRE PVT. LTD.

No. 36 & 36A, Velachery Main Road, Velachery, Chennai - 600 042. ☎ +91 93 8099 8099
☎ +91 44 4680 5544 | 2243 9494 ✉ info@prashanthhospitals.org 🌐 www.prashanthhospitals.org



PRASHANTH HOSPITALS

Patient Name	Mr. Narayanan K	Age / Sex	39 Y/ M
Patient ID	910058110	Visit No.	1
Ref. By	Dr.Gopaldaswamy.G	Visit Date	11.02.2023

USG Complete Abdomen

Real time B-mode Ultrasonography of Abdomen done

UPPER ABDOMEN:

Liver is normal in size (12.5 cm) and shows grade II increased parenchymal echoes.

No abscess or mass lesion in the liver. Intrahepatic biliary radicals not dilated.

Portal and Hepatic veins appear normal.

Gall bladder: Fundus, body and neck imaged. Walls and lumen appeared normal. No calculi seen. Common duct appeared normal. No calculi seen.

Pancreas: Head and body appeared normal and shows grade II increased parenchymal echoes

Tail obscured by bowel gas.

Spleen appeared normal in size (9.0 cm) and shows homogenous echoes.

KUB

RT. Kidney measures 9.6 x 4.1 cm. Cortex appears normal

Cortico medullary differentiation is maintained.

Pelvicalyceal system is not dilated. No calculus is seen. Right ureter is not dilated.

LT. Kidney measures 9.8 x 4.9 cm. Cortex appears normal

Cortico medullary differentiation is maintained.

Pelvicalyceal system is not dilated. No calculus is seen. Left ureter is not dilated.

Bladder is normal in contour. No intra luminal echoes are seen.

No calculus or diverticulum is seen.

Prostate: Appears normal in size 4.3 x 2.9 x 2.9 cm Vol = 18.9 gms and shows homogenous echogenicity.

No intravesical extension.

Retroperitoneum: Aorta and IVC appears normal. No obvious para aortic lymphadenopathy.

No free fluid in peritoneal cavity.

Impression:

- Fatty Liver and Pancreas - Grade II
- Rest of the visualized organs appears normal

Dr. Kathiresan
Consultant Sonologist

Note: This investigation has its own limitation. Hence sonographic findings should be correlated with clinical features and with further investigations. Not for medico legal purpose.

A Unit of PRASHANTH FERTILITY RESEARCH CENTRE PVT. LTD.

No. 36 & 36A, Velachery Main Road, Velachery, Chennai - 600 042. ☎ +91 93 8099 8099

☎ +91 44 4680 5544 | 2243 9494 ✉ info@prashanthhospitals.org 🌐 www.prashanthhospitals.org

Patient name	Mr. NARAYANAN.K.	Age/Sex	39 Years / Male
Patient ID	910058110	Visit No	1
Referred by	Dr. Gopalaswamy. G	Visit Date	11/02/2023

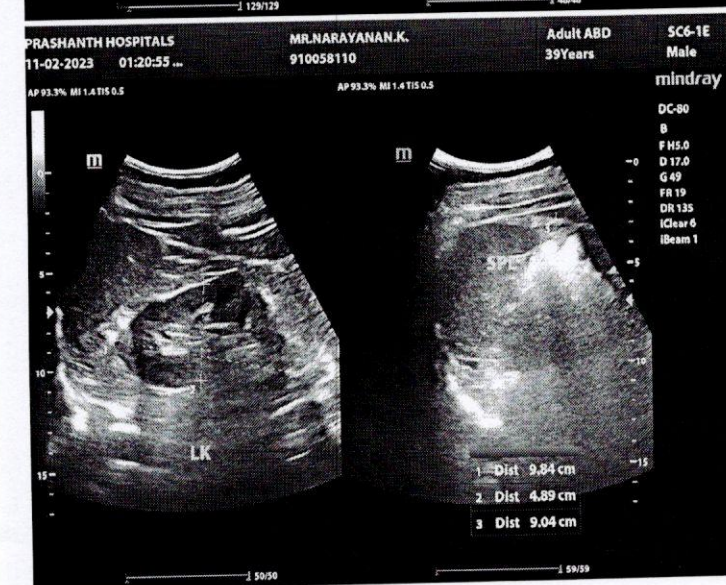
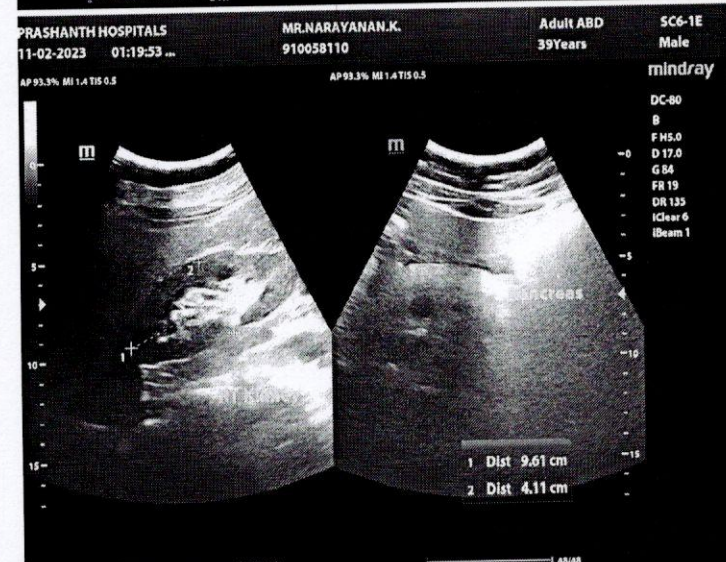
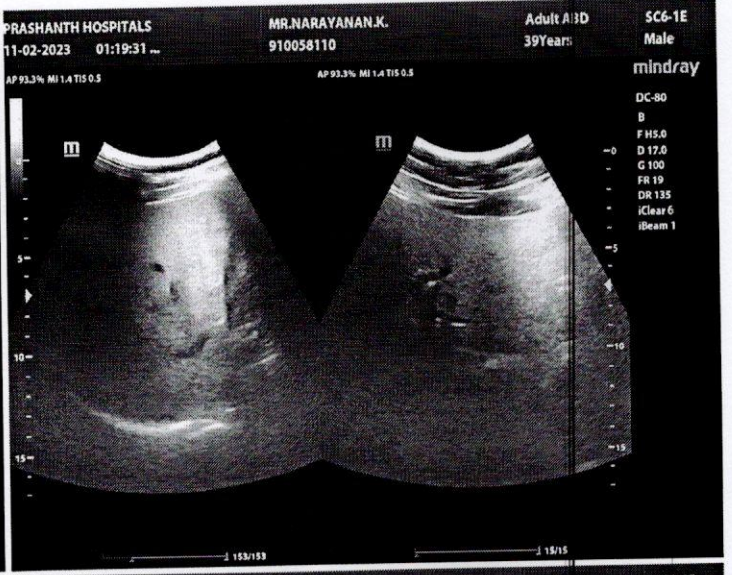



EYE CHECK-UP REPORT

NAME : Mr. Narayanan .k

DATE : 11/02/23

AGE /SEX : 39/M

UHD NUM : 910058110

Chief complaints : Regular eye check up

Past history : —

Systemic Diseases : —

DISTANCE VISION :

WITH OUT GLASS : 6/18⁺, N6 6/9, N6

WITH GLASS : — —

COLOR VISION : NORMAL / ABNORMAL

GLASS PRESCRIPTION :

EYE	SPH	CYL	AXIS	V/A	SPH	CYL	AXIS	V/A
DISTANCE	— 0.75	—	—	6/6	— 0.50	—	—	6/6
ADD	—	—	—	N6	—	—	—	N6

ANTERIOR SEGMENT : BE WNL

CORNEA & LENS :

REMARK : CONTINUE WITH SAME GLASSE

ROUTINE CHECK UP AFTER 6/12 MONTH

FUNDUSCOPY ONCE A YEAR

OPTOMETRIST



PRASHANTH HOSPITALS

Name : Mr. Narayanan K
Age/Gender : 39 Y 6 M 30 D / Male
Consultant : DR. Gopaldaswamy G
Lab No : 100069049
Sample Requested At : 11/02/2023 08:53:33
Sample Collected At : 11/02/2023 12:23:19
Sample Received At : 11/02/2023 13:52:11
Reported At : 11/02/2023 17:29:35
Authorized At : 11/02/2023 17:31:05

UHID : 910058110



Encounter No : OP912302114057



BIOCHEMISTRY

Parameter	Result	Units	Biological Reference Range	Methodology
Plasma Glucose (2 Hrs. PP)	118	mg/dl	<140	UV/Hexokinase

*** End Of Report ***

Seen By Doctor

Authorized By
DR BALAKRISHNAN R MD
Consultant biochemistry

Verified By
NAZEEMA.S