

11

Box of Bonda



भारत सरकार
Government of India



मधु सिन्हा
Madhu Sinha
जन्म तिथि/DOB: 20/08/1972
महिला/ FEMALE

8232 6372 3582
VID : 9148 9878 7451 6337

मेरा आधार, मेरी पहचान

ID: 65

27-08-2022 10:43:45 AM

MADHU SINHA
Female 50 Years

HR : 68 bpm
P : 96 ms
PR : 144 ms
QRS : 80 ms
QT/QTc : 392/418 ms
P/QRS/T : 52/-/734 °
RV5/SV1 : 0.836/0.690 mV

Diagnosis Information:
Sinus Rhythm
Abnormal Q Wave(III,VI)

Ref-Phys. :
Report Confirmed by:

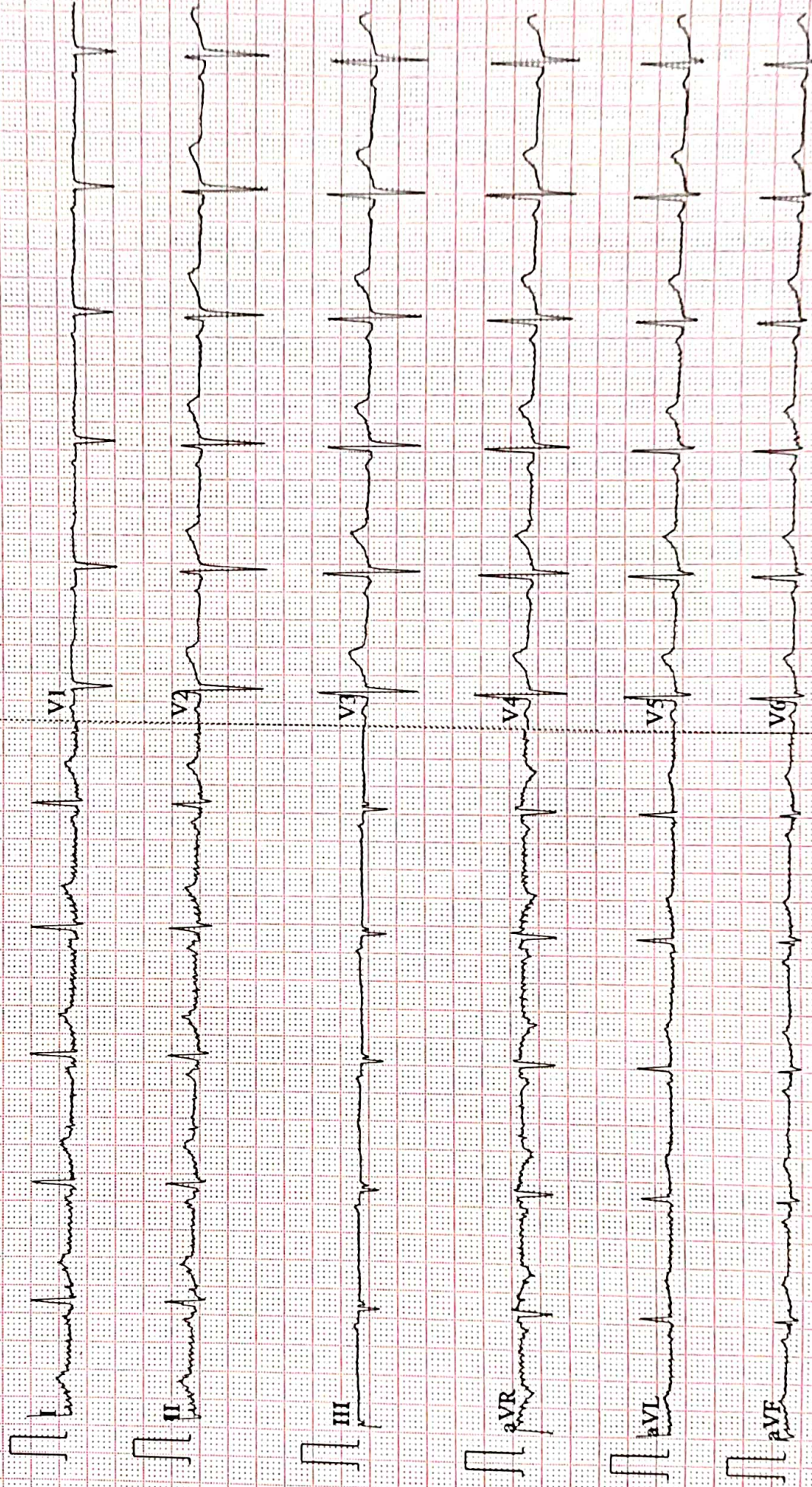



ISO 9001 : 2015

AAROGYAM DIAGNOSTICS

(A UNIT OF CULPAM HEALTH CARE PVT.LTD.)

F-41, P.C. Colony, Opp. Madhuban Complex,
Near Malahi Pakari Chowk, Kankarbagh, Patna-20

9264278360, 9065875700, 8789391403

info@aarogyamdiagnostics.com

www.aarogyamdiagnostics.com

Name :- Madhu Sinha

Age/Sex:-50Yrs/F

Refd by :- BOB

Date :-27/08/22

Thanks for referral.

REPORT OF USG OF WHOLE ABDOMEN

- Liver** :- Normal in size (13.9cm) with slightly raised echotexture. No focal or diffuse lesion is seen. IHBR are not dilated. PV is normal in course and calibre with echofree lumen.
- G. Bladder** :- It is normal in shape, size & position. It is echofree & shows no evidence of calculus, mass or sludge.
- CBD** :- It is normal in calibre & is echofree.
- Pancreas** :- Normal in shape, size & echotexture. No evidence of parenchymal / ductal calcification is seen. No definite peripancreatic collection is seen.
- Spleen** :- Normal in size (9.0cm) with normal echotexture. No focal lesion is seen. No evidence of varices is noticed.
- Kidneys** :- Both kidneys are normal in shape, size & position. Sinus as well as cortical echoes are normal. No evidence of calculus or hydronephrosis is seen. **A small cortical cyst of measuring size 1.2cm x 0.8cm seen in mid pole of Lt. Kidney.**
Right Kidney measures 9.1cm and Left Kidney measures 9.6cm.
- U. Bladder**:- It is echofree. No evidence of calculus, mass or diverticulum is seen.
- Uterus** :- Surgically removed (H/o- Hysterectomy in the past).
- Ovaries** :- Both ovaries not visualized.
No pelvic (POD) collection is seen.
- Others** :- No ascites or abdominal adenopathy is seen.
No free subphrenic / basal pleural space collection is seen.

IMPRESSION:- *Mild fatty Liver.
Lt. renal small cortical Cyst.
Otherwise Normal Scan.*

Dr. V. Kumar
MBBS, MD (Radio-Diagnosis)
Consultant Radiologist

AAROGYAM DIAGNOSTICS**PATNA****1466 / MRS. MADHU SINHA / 50 Yrs / F / 151 Cms / 81 Kg Date: 27-Aug-2022****Report****(GEM212170906)(R)Kardic by Allengers**

Stage	Time	Duration	Belt Speed (mph)	Elevation	METs	Rate	% THR Achieved	BP	RPP	PVC	Comments
Supine	00:03	0:01	00.0	00.0	01.0	83	49 %	120/80	099	00	
Standing	00:20	0:01	00.0	00.0	01.0	88	52 %	120/80	105	00	
HV	00:34	0:01	00.0	00.0	01.0	089	52 %	120/80	106	00	
Warm Up	00:44	0:01	01.0	00.0	01.0	090	53 %	120/80	108	00	
ExStart	01:07	0:06	01.7	10.0	01.1	110	65 %	120/80	132	00	
BRUCE/ Stage 1	04:07	3:00	01.7	10.0	04.7	150	88 %	125/85	187	00	
PeakEx	04:36	0:29	02.5	12.0	05.1	156	92 %	125/85	195	00	
Recovery	05:35	1:00	01.1	00.0	01.0	145	85 %	120/80	174	00	
Recovery	06:35	2:00	01.1	00.0	01.0	135	79 %	120/80	162	00	
Recovery	08:09	3:33	01.1	00.0	01.0	127	75 %	120/80	152	00	

Findings :

Exercise Time : 03:30
Max HR Attained : 175 bpm 103% of Target 170
Max BP Attained : (Sys) 125/85
Max WorkLoad Attained : 5.1 Fair response to induced stress
Max ST Dep Lead & Value : II & -2.5 mm in ExStart mm
Test End Reasons : Test Complete, Test Complete, Test Complete, Test Complete, Test Complete

Report :

AAROGYAM DIAGNOSTICS

1466 / MRS. MADHU SINHA / 50 Yrs / F / 151 Cms / 81 Kg / HR : 83

Supine



Date: 27-Aug-2022 01:35:03 PM METS: 1.0/ 83 bpm 48% of THR BP: 120/80 mmHg Raw ECG/ BLC On/ Notch On/ HF 0.05 Hz/LF 100 Hz

ExTime: 00:03 0.0 mph, 0.0%

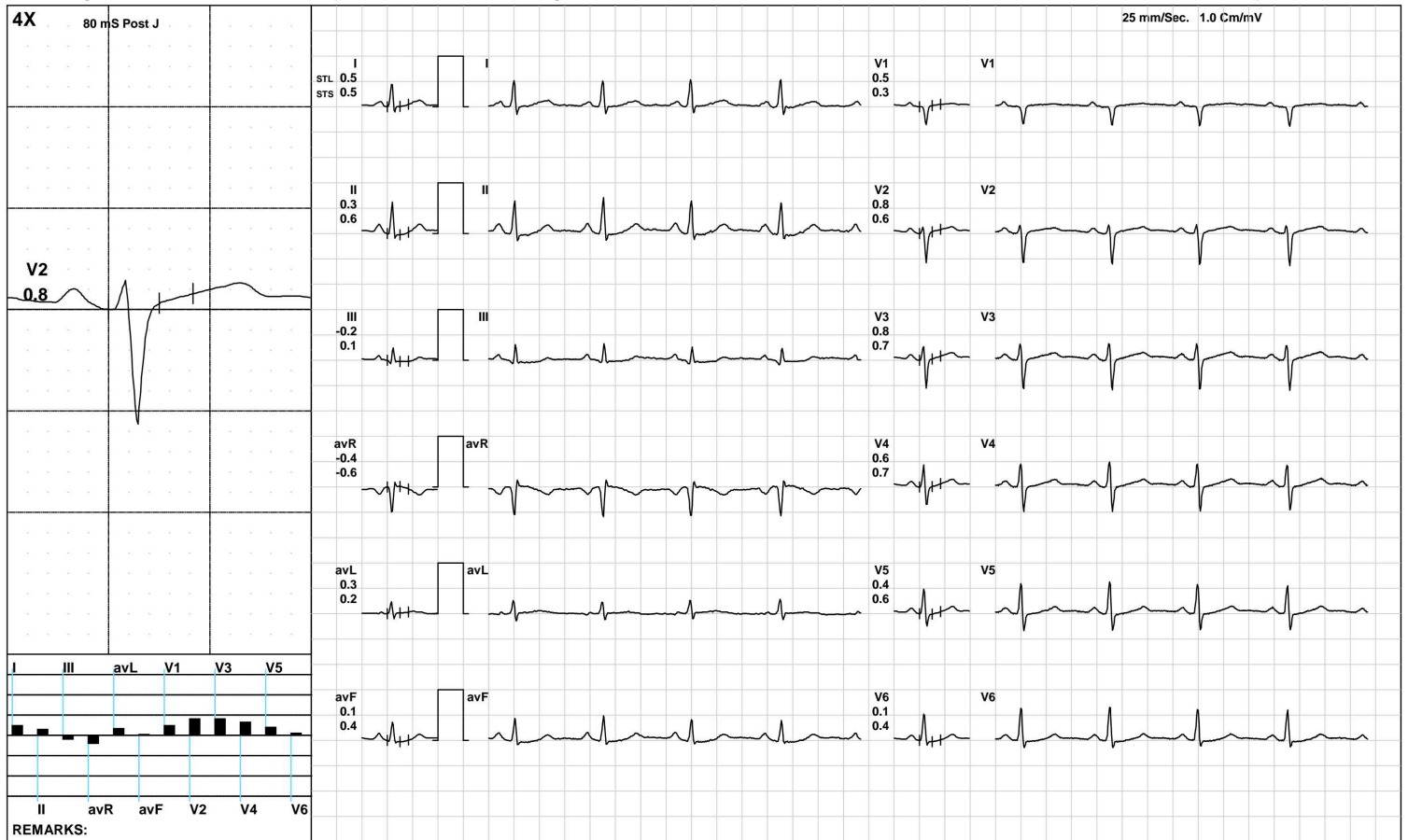

(GEM212170906)(R)Kardic by Allengers

AAROGYAM DIAGNOSTICS

1466 / MRS. MADHU SINHA / 50 Yrs / F / 151 Cms / 81 Kg / HR : 88

Standing



Date: 27-Aug-2022 01:35:03 PM METS: 1.0/ 88 bpm 51% of THR BP: 120/80 mmHg Raw ECG/ BLC On/ Notch On/ HF 0.05 Hz/LF 100 Hz

ExTime: 00:20 0.0 mph, 0.0%

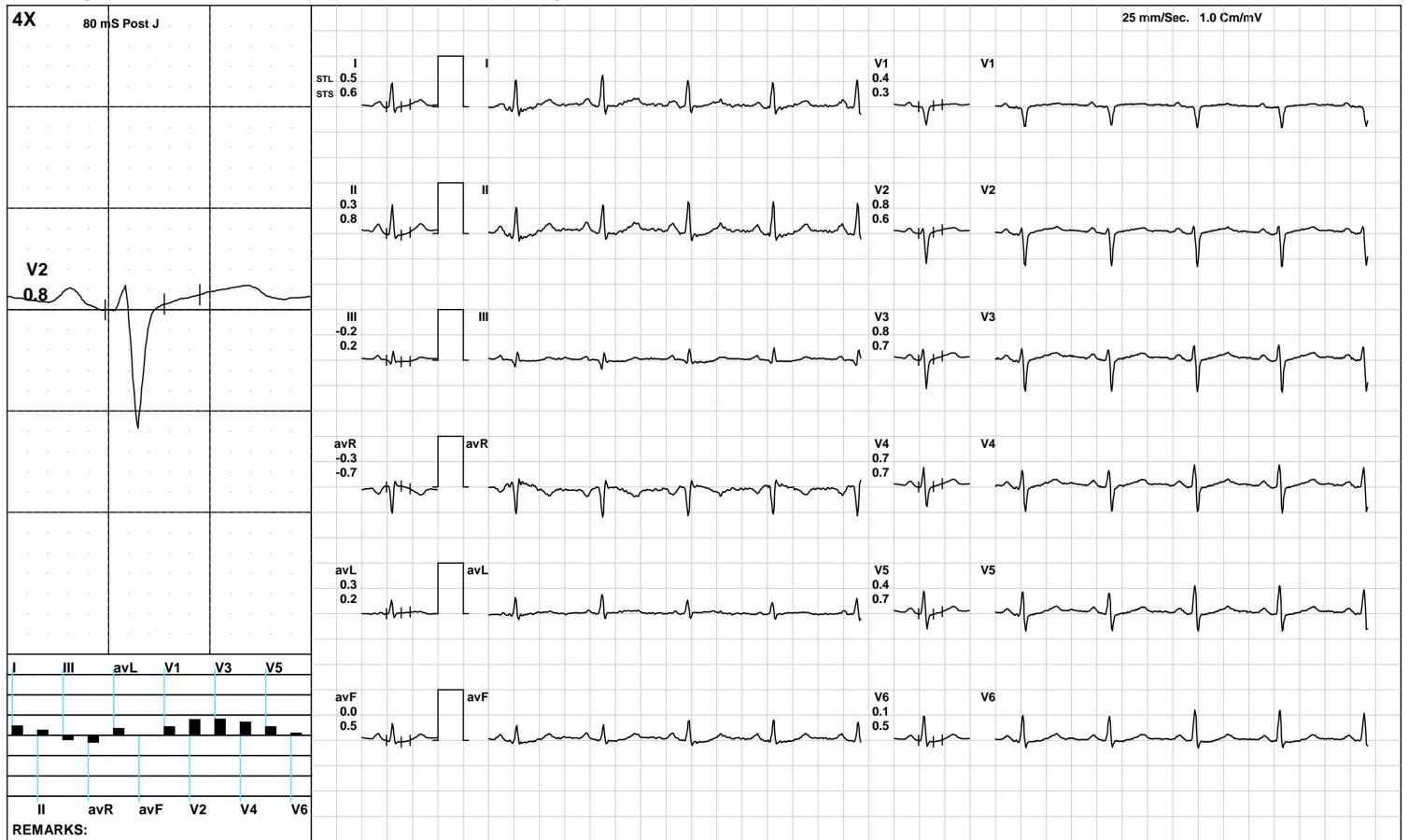

(GEM212170906)(R)Kardic by Allengers

AAROGYAM DIAGNOSTICS

1466 / MRS. MADHU SINHA / 50 Yrs / F / 151 Cms / 81 Kg / HR : 89

HV



Date: 27-Aug-2022 01:35:03 PM METS: 1.0/ 89 bpm 52% of THR BP: 120/80 mmHg Raw ECG/ BLC On/ Notch On/ HF 0.05 Hz/LF 100 Hz

ExTime: 00:34 0.0 mph, 0.0%

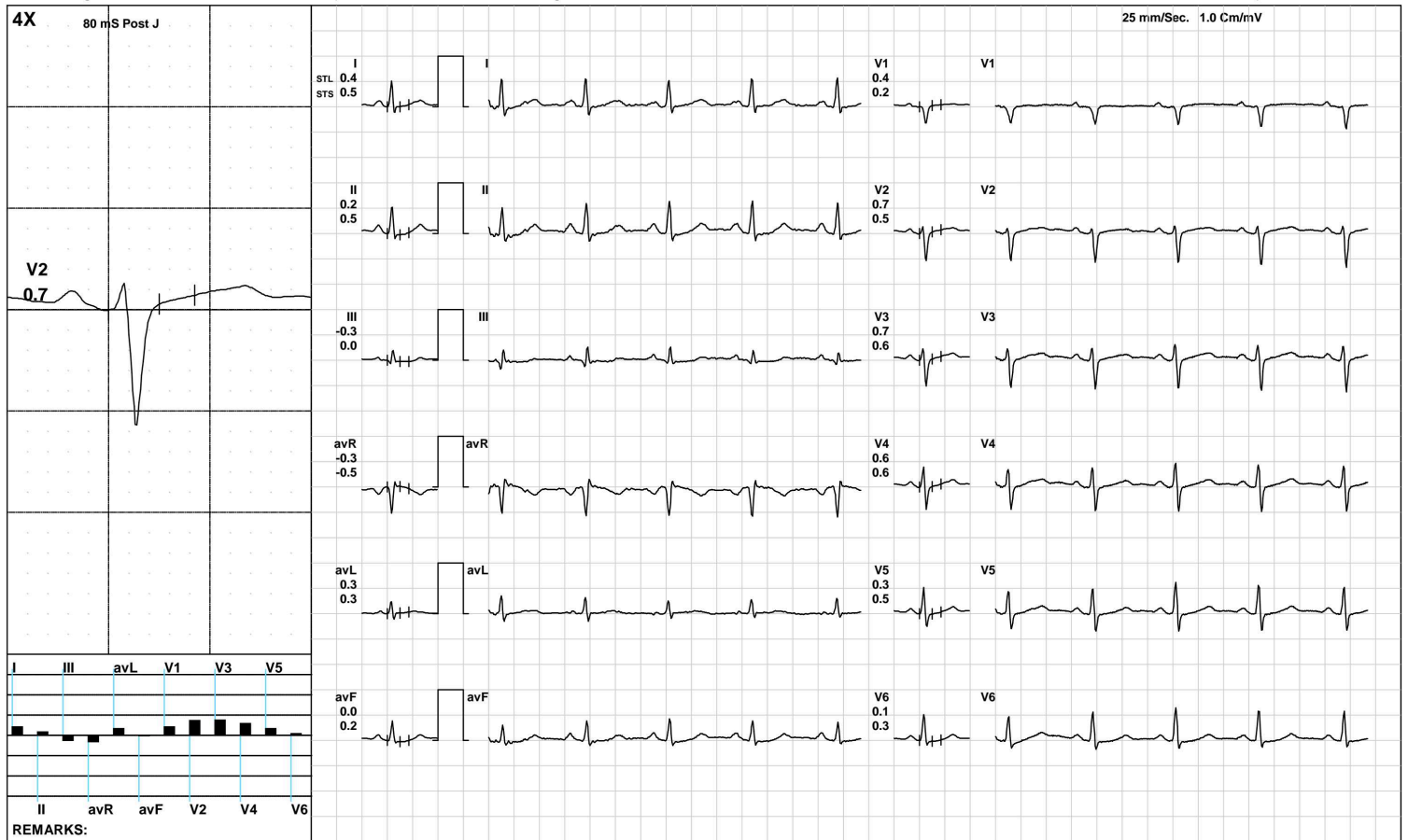

(GEM212170906)(R)Kardic by Allengers

AAROGYAM DIAGNOSTICS

Warm Up



1466 / MRS. MADHU SINHA / 50 Yrs / F / 151 Cms / 81 Kg / HR : 90

Date: 27-Aug-2022 01:35:03 PM METS: 1.0/ 90 bpm 52% of THR BP: 120/80 mmHg Raw ECG/ BLC On/ Notch On/ HF 0.05 Hz/LF 100 Hz

ExTime: 00:44 1.0 mph, 0.0%

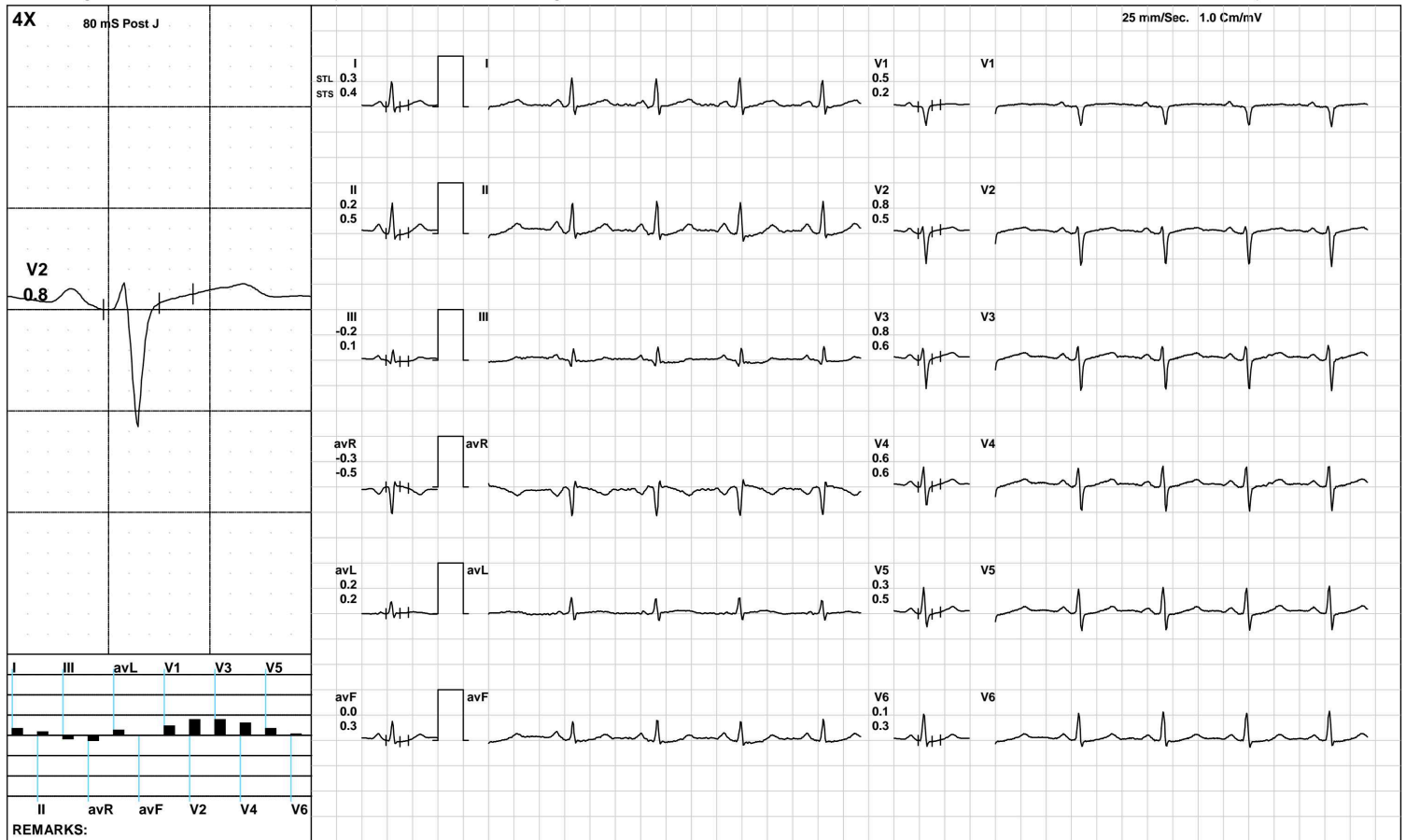

(GEM212170906)(R)Kardic by Allengers

AAROGYAM DIAGNOSTICS

ExStart



1466 / MRS. MADHU SINHA / 50 Yrs / F / 151 Cms / 81 Kg / HR : 110

Date: 27-Aug-2022 01:35:03 PM METS: 1.1/ 110 bpm 64% of THR BP: 120/80 mmHg Raw ECG/ BLC On/ Notch On/ HF 0.05 Hz/LF 100 Hz

ExTime: 00:06 1.7 mph, 10.0%

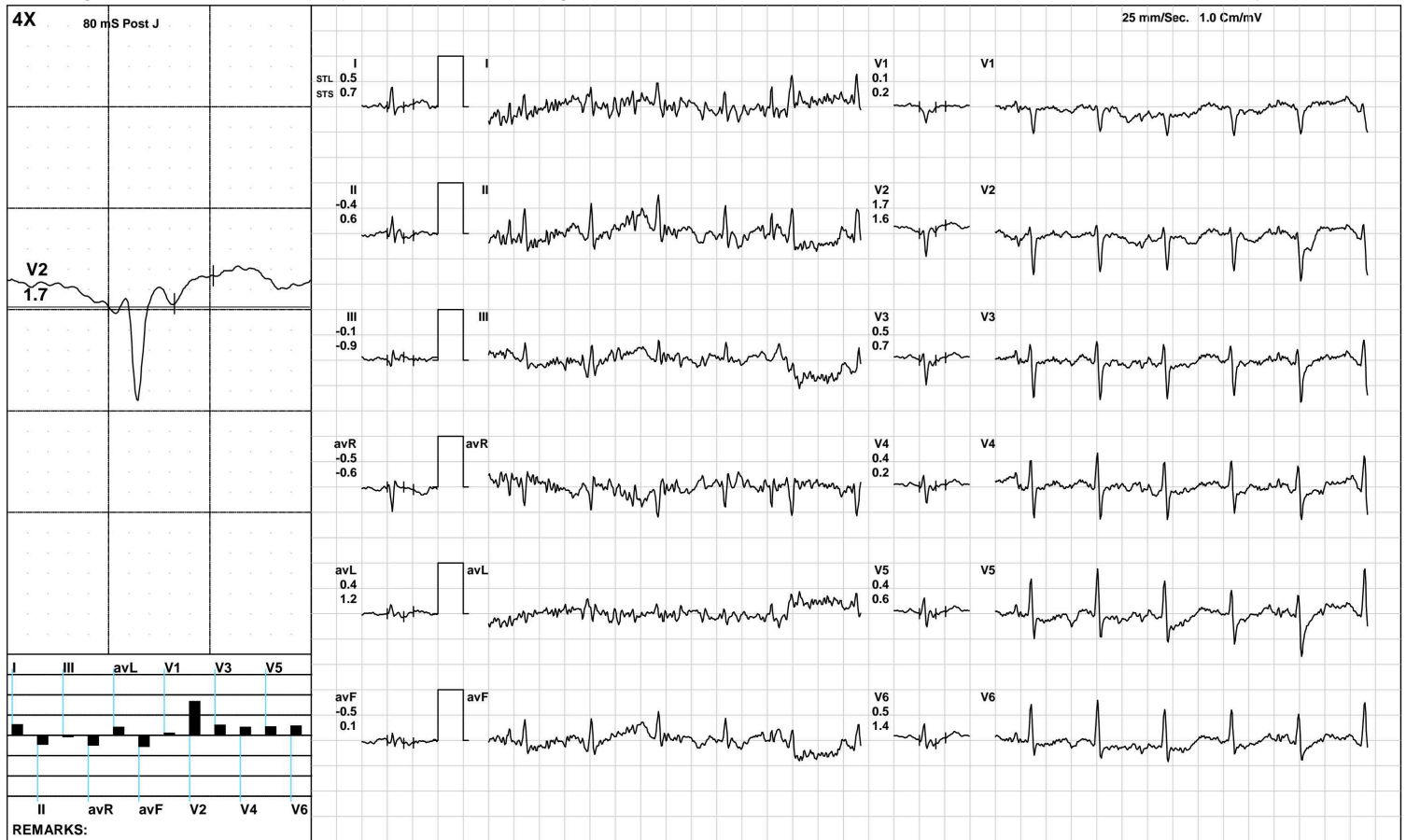

(GEM212170906)(R)Kardic by Allengers

AAROGYAM DIAGNOSTICS

BRUCE: Stage 1(3:00)



1466 / MRS. MADHU SINHA / 50 Yrs / F / 151 Cms / 81 Kg / HR : 150

Date: 27-Aug-2022 01:35:03 PM METS: 4.7/ 150 bpm 88% of THR BP: 125/85 mmHg Raw ECG/ BLC On/ Notch On/ HF 0.05 Hz/LF 100 Hz

ExTime: 03:00 1.7 mph, 10.0%

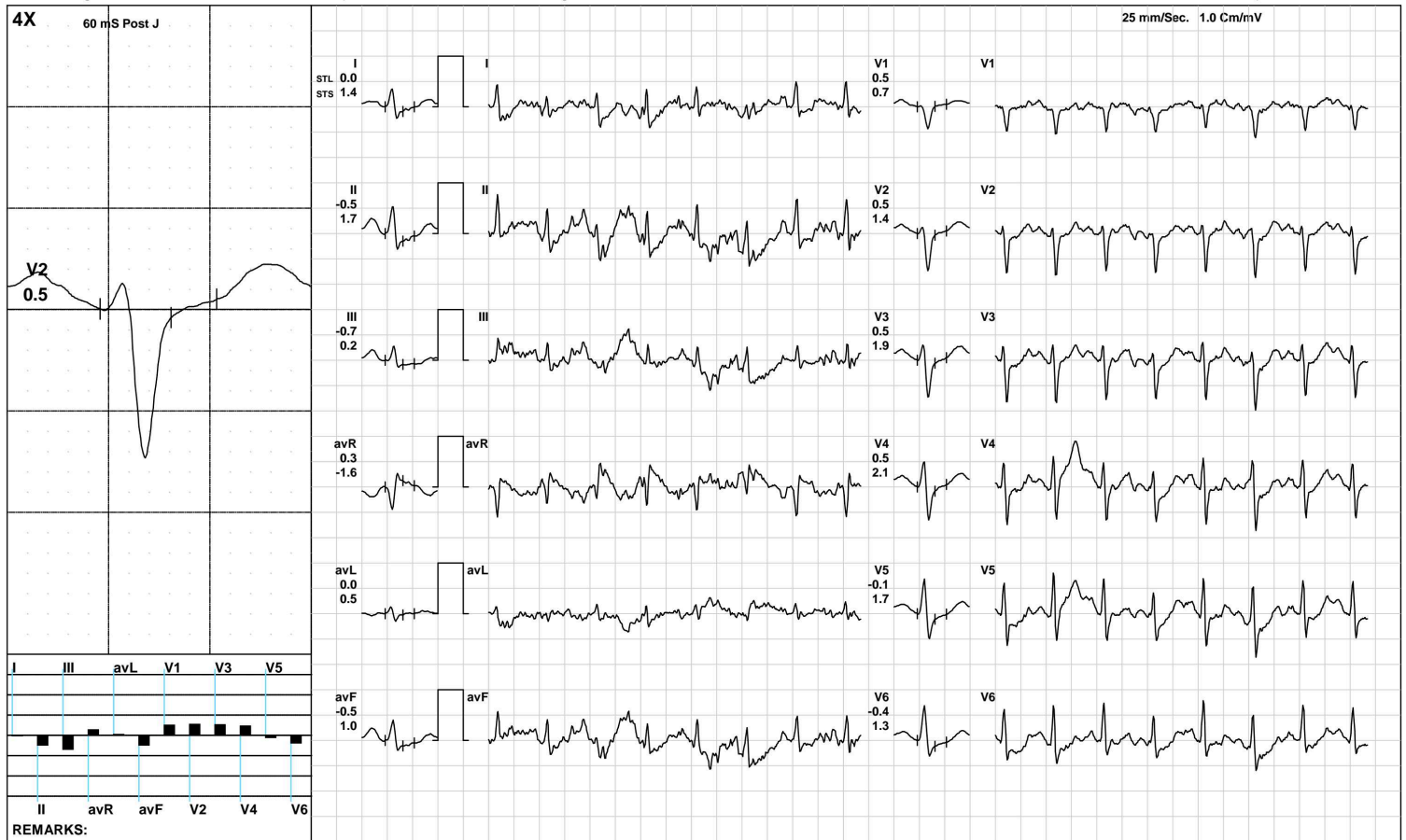

(GEM212170906)(R)Kardic by Allengers

AAROGYAM DIAGNOSTICS

PeakEx



1466 / MRS. MADHU SINHA / 50 Yrs / F / 151 Cms / 81 Kg / HR : 156

Date: 27-Aug-2022 01:35:03 PM METS: 5.1/ 156 bpm 91% of THR BP: 125/85 mmHg Raw ECG/ BLC On/ Notch On/ HF 0.05 Hz/LF 100 Hz

ExTime: 03:29 2.5 mph, 12.0%

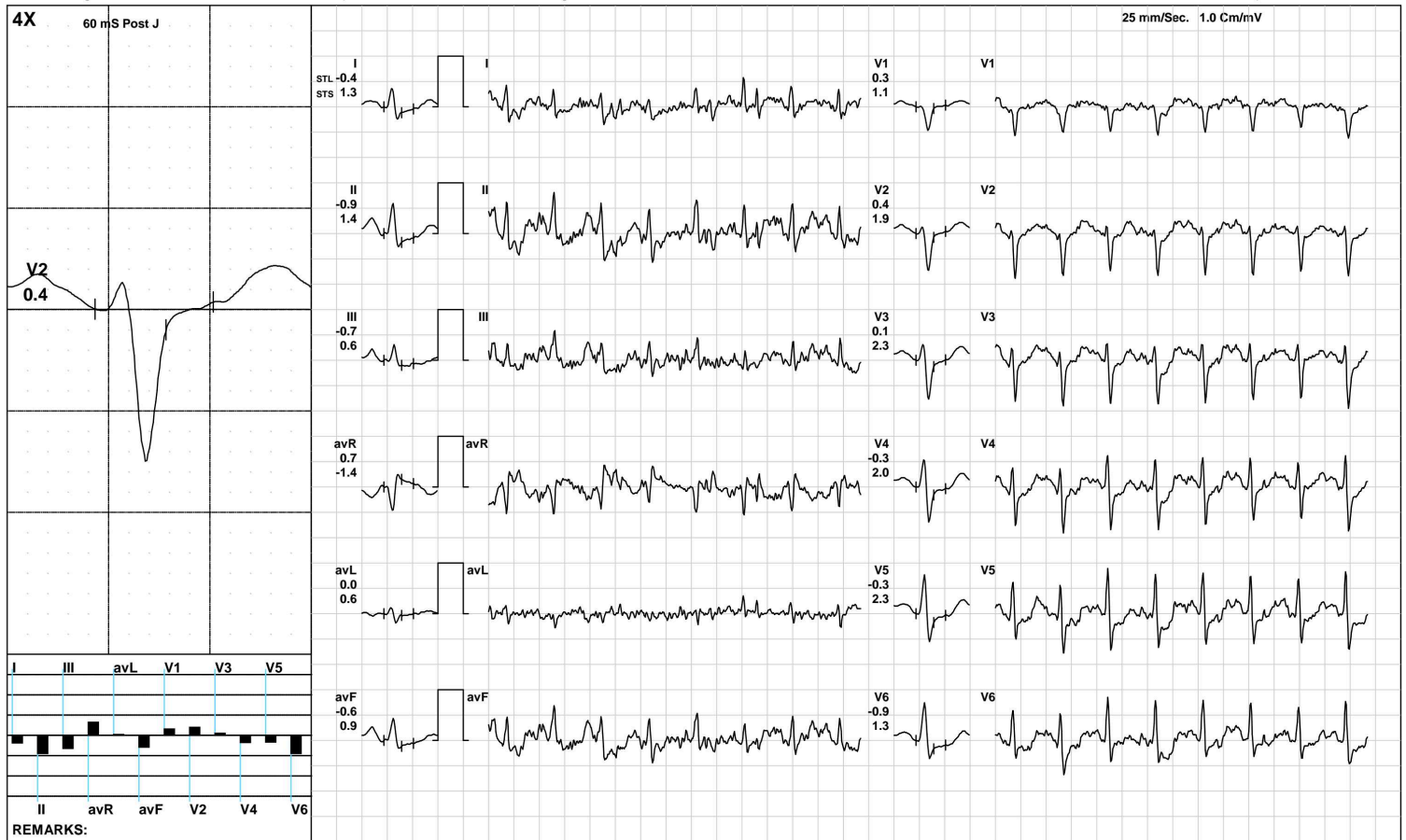

(GEM212170906)(R)Kardic by Allengers

AAROGYAM DIAGNOSTICS

1466 / MRS. MADHU SINHA / 50 Yrs / F / 151 Cms / 81 Kg / HR : 145

Recovery(1:00)



Date: 27-Aug-2022 01:35:03 PM METS: 1.0/ 145 bpm 85% of THR BP: 120/80 mmHg Raw ECG/ BLC On/ Notch On/ HF 0.05 Hz/LF 100 Hz

ExTime: 03:30 1.1 mph, 0.0%



(GEM212170906)(R)Kardic by Allengers

AAROGYAM DIAGNOSTICS

1466 / MRS. MADHU SINHA / 50 Yrs / F / 151 Cms / 81 Kg / HR : 135

Recovery(2:00)



Date: 27-Aug-2022 01:35:03 PM METS: 1.0/ 135 bpm 79% of THR BP: 120/80 mmHg Raw ECG/ BLC On/ Notch On/ HF 0.05 Hz/LF 100 Hz

ExTime: 03:30 1.1 mph, 0.0%

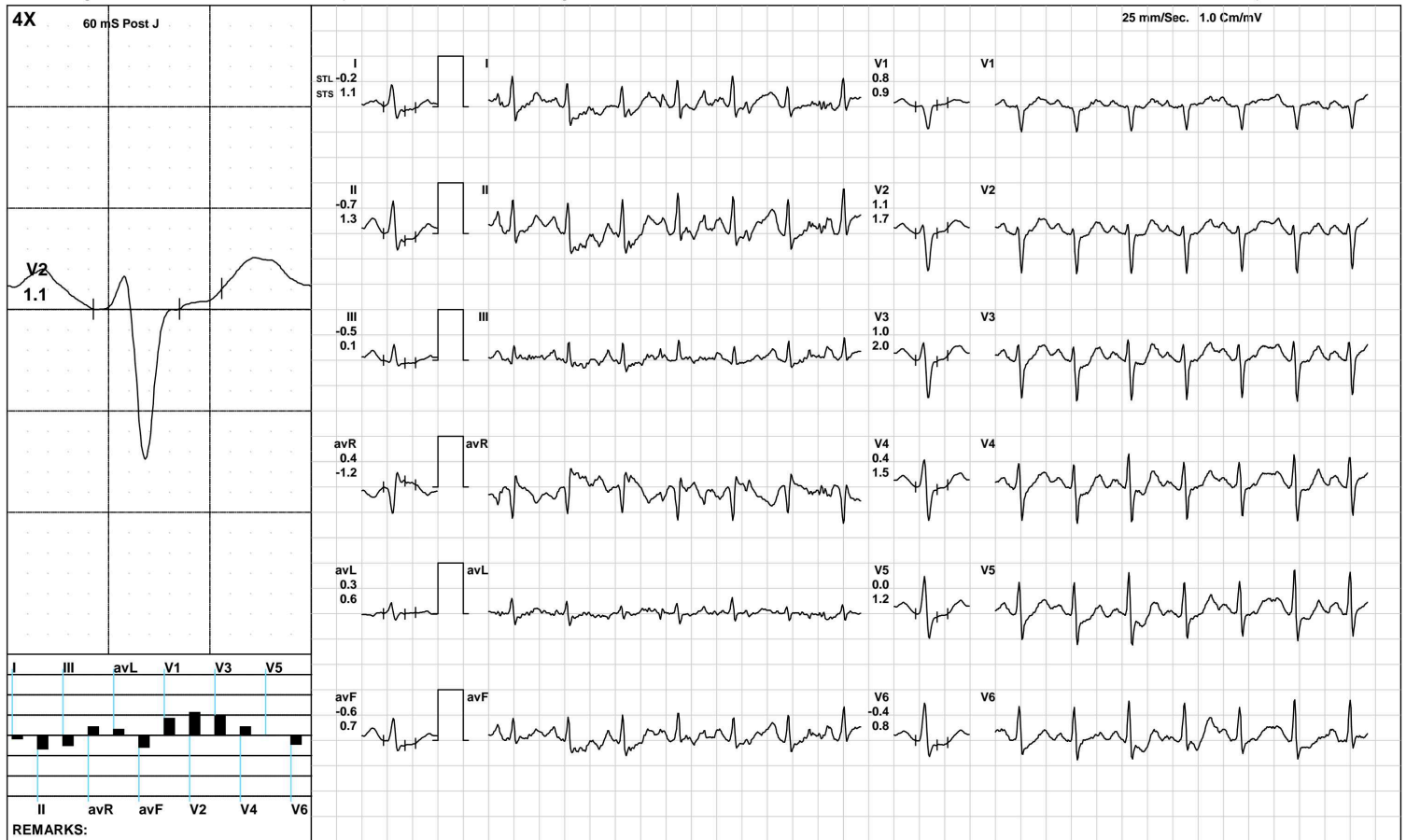

(GEM212170906)(R)Kardic by Allengers

AAROGYAM DIAGNOSTICS

1466 / MRS. MADHU SINHA / 50 Yrs / F / 151 Cms / 81 Kg / HR : 127

Recovery(3:33)



Date: 27-Aug-2022 01:35:03 PM METS: 1.0/ 127 bpm 74% of THR BP: 120/80 mmHg Raw ECG/ BLC On/ Notch On/ HF 0.05 Hz/LF 100 Hz

ExTime: 03:30 1.1 mph, 0.0%

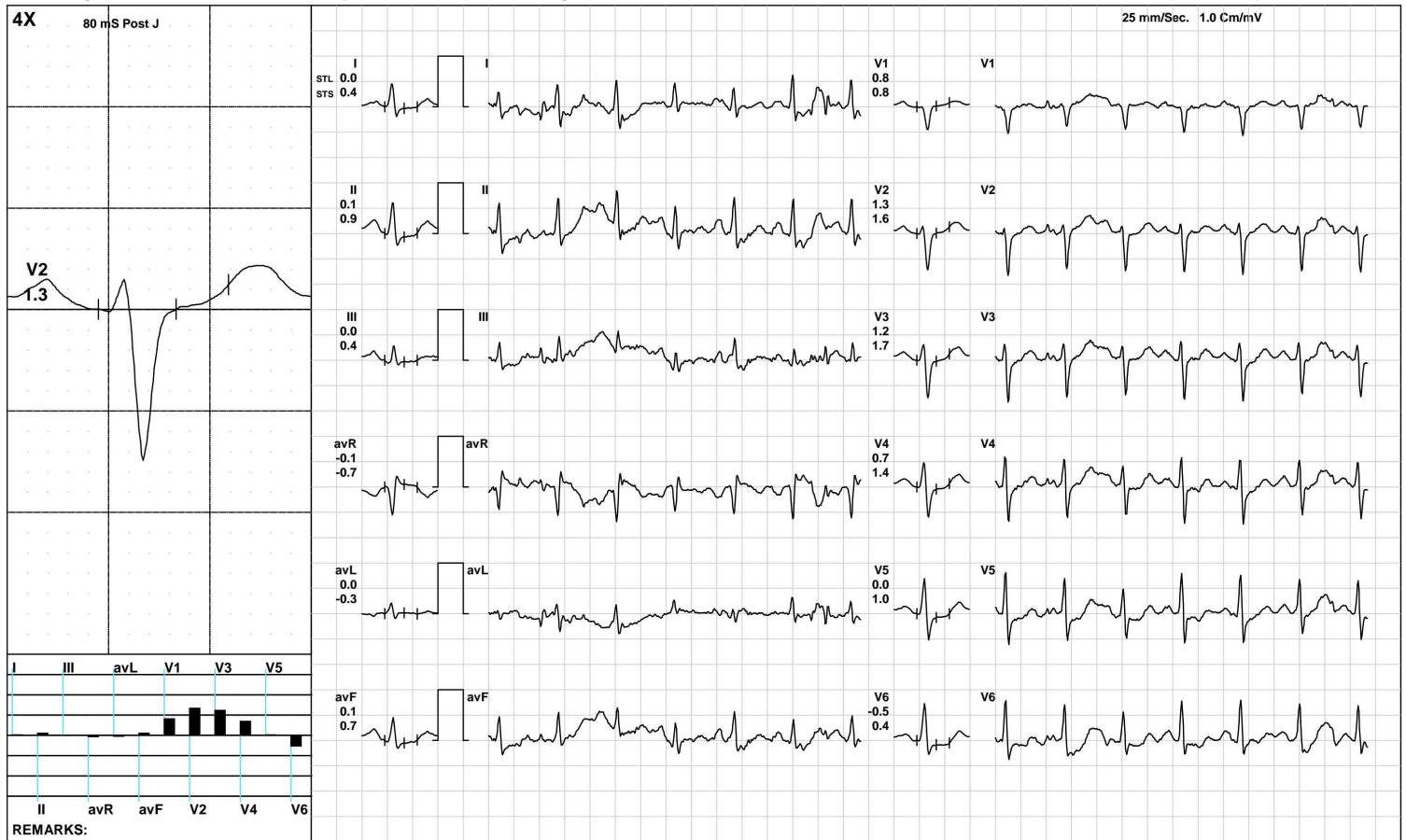

(GEM212170906)(R)Kardic by Allengers

AAROGYAM DIAGNOSTICS

ST Measurements



1466 / MRS. MADHU SINHA / 50 Yrs / F / 151 Cms / 81 Kg / HR : 86

Date: 27-Aug-2022 01:35:03 PM

Protocol : BRUCE/

	I	II	III	avR	avL	avF	V1	V2	V3	V4	V5	V6	I	II	III	avR	avL	avF	V1	V2	V3	V4	V5	V6	STS(mv/sec)
STL(mm)Supine	0.5	0.3	-0.2	-0.4	0.3	0.1	0.5	0.8	0.8	0.6	0.4	0.1	0.5	0.6	0.1	-0.6	0.2	0.4	0.3	0.6	0.7	0.7	0.6	0.4	
80 @mS Standing	0.5	0.3	-0.2	-0.4	0.3	0.1	0.5	0.8	0.8	0.6	0.4	0.1	0.5	0.6	0.1	-0.6	0.2	0.4	0.3	0.6	0.7	0.7	0.6	0.4	
HV	0.4	0.2	-0.3	-0.3	0.3	0.0	0.4	0.7	0.7	0.6	0.3	0.1	0.5	0.5	0.0	-0.5	0.3	0.2	0.2	0.5	0.6	0.6	0.5	0.3	
Warm Up	0.3	0.2	-0.2	-0.3	0.2	0.0	0.5	0.8	0.8	0.6	0.3	0.1	0.4	0.5	0.1	-0.5	0.2	0.3	0.2	0.5	0.6	0.6	0.5	0.3	
ExStart	0.5	-0.4	-0.1	-0.5	0.4	-0.5	0.1	1.7	0.5	0.4	0.4	0.5	0.7	0.6	-0.9	-0.6	1.2	0.1	0.2	1.6	0.7	0.2	0.6	1.4	
Stage 1	0.0	-0.5	-0.7	0.3	0.0	-0.5	0.5	0.5	0.5	0.5	-0.1	-0.4	1.4	1.7	0.2	-1.6	0.5	1.0	0.7	1.4	1.9	2.1	1.7	1.3	
PeakEx	-0.4	-0.9	-0.7	0.7	0.0	-0.6	0.3	0.4	0.1	-0.3	-0.3	-0.9	1.3	1.4	0.6	-1.4	0.6	0.9	1.1	1.9	2.3	2.0	2.3	1.3	
Recovery	-0.3	-1.1	-0.9	0.7	0.2	-1.0	0.0	0.3	0.1	-0.5	-0.9	-1.0	1.4	1.3	-0.1	-1.3	0.9	0.6	0.6	1.4	1.8	1.7	1.4	1.1	
Recovery	-0.2	-0.7	-0.5	0.4	0.3	-0.6	0.8	1.1	1.0	0.4	0.0	-0.4	1.1	1.3	0.1	-1.2	0.6	0.7	0.9	1.7	2.0	1.5	1.2	0.8	
Recovery	0.0	0.1	0.0	-0.1	0.0	0.1	0.8	1.3	1.2	0.7	0.0	-0.5	0.4	0.9	0.4	-0.7	-0.3	0.7	0.8	1.6	1.7	1.4	1.0	0.4	

	I	II	III	avR	avL	avF	V1	V2	V3	V4	V5	V6
STI(μVs)												
Supine	4.1	3.0	-1.0	-3.6	2.6	1.0	3.7	6.3	6.4	5.0	3.2	1.4
Standing	4.1	3.0	-1.0	-3.6	2.6	1.0	3.7	6.3	6.4	5.0	3.2	1.4
HV	3.7	2.1	-1.6	-2.9	2.6	0.3	3.1	5.6	5.8	4.6	2.8	1.1
Warm Up	3.4	2.5	-0.9	-2.9	2.1	0.9	3.5	6.2	6.3	4.9	3.0	1.2
ExStart	4.1	-3.3	2.4	-4.3	1.1	-3.8	1.0	12.6	4.3	4.3	3.4	3.2
Stage 1	-2.3	-5.9	-4.7	4.1	0.1	-4.7	2.2	1.2	0.1	-0.2	-3.3	-4.1
PeakEx	-4.7	-7.2	-5.8	6.1	-1.5	-4.5	0.5	-0.1	-2.5	-4.2	-4.7	-7.2
Recovery	-3.6	-8.8	-5.2	6.2	-0.2	-7.0	-0.5	0.1	-2.0	-5.1	-7.3	-7.6
Recovery	-2.7	-5.9	-3.1	4.4	0.8	-4.5	3.3	3.6	2.2	-0.1	-1.7	-4.3
Recovery	-0.8	-1.7	-1.2	1.3	0.5	-1.3	4.1	5.9	4.4	1.1	-2.4	-5.4



PATNA

1466 / MRS. MADHU SINHA / 50 Yrs / Female / 151 Cm / 81 Kg

Time	HR	PR Int	QRS Wid	QRS Axis	QTC	P(μV)	R(μV)	S(μV)	T(μV)	Min. J Leads for	Min. Post RR Var	VEB	Missed Beats
(Min.)	(bpm)	(mS)	(mS)	(Deg.)	(mS)	(Max)	(Max)	(Min)	(Max)	(μV) (J & PJ)	(%)	(Counts)	(Counts)
00 : 30	105	144	90	16	452	185	423	-621	193	-52 avL	-91	0.00	0
01 : 00	117	108	88	58	233	333	739	-771	-440	-201 avF	-403	0.00	0
01 : 30	128	144	66	58	230	333	739	-771	-440	-201 II	-403	0.00	0
02 : 00	142	132	68	-2	275	-410	752	-761	-344	-179 II	-98	0.00	0
02 : 30	146	118	72	39	199	276	671	-729	278	-223 II	-164	0.00	0
03 : 00	150	120	70	45	368	264	665	-784	257	-380 V5	-127	0.00	0
03 : 30	149	124	68	54	357	311	670	-782	291	-201 avF	-126	0.00	0
04 : 00	153	126	66	53	427	300	738	-791	275	-252 V6	-141	0.00	0
04 : 30	155	108	72	38	387	281	727	-845	406	-333 V5	-158	0.00	0
05 : 00	148	112	98	51	439	288	669	-820	298	-245 II	-166	0.00	0
05 : 30	143	128	68	48	353	278	693	-808	320	-282 II	-128	0.00	0
06 : 00	138	136	74	48	339	335	747	-799	316	-180 V6	-131	0.00	0
06 : 30	135	144	68	51	430	289	730	-778	285	-353 V5	-106	0.00	0
07 : 00	133	144	74	78	359	281	775	-780	279	-255 II	-163	0.00	0
07 : 30	129	144	74	50	443	317	779	-759	256	-220 II	-102	0.00	0



ISO 9001 : 2015
AAROGYAM DIAGNOSTICS
 (A UNIT OF CULPAM HEALTH CARE PVT. LTD.)

F- 41, P.C. Colony, Opp. Madhuban Complex,
 Near Malahi Pakari Chowk, Kankarbagh, Patna – 20
 9264278360, 9065875700, 8789391403
 info@aarogyamdiagnostics.com
 www.aarogyamdiagnostics.com

Date	27/08/2022	Srl No.	33	Patient Id	2208270033
Name	Mrs. MADHU SINHA	Age	50 Yrs.	Sex	F
Ref. By	Dr.BOB				

Test Name	Value	Unit	Normal Value
-----------	-------	------	--------------

HAEMATOLOGY

HB A1C	5.1	%	
--------	-----	---	--

EXPECTED VALUES :-

Metabolically healthy patients	=	4.8 - 5.5 % HbA1C
Good Control	=	5.5 - 6.8 % HbA1C
Fair Control	=	6.8-8.2 % HbA1C
Poor Control	=	>8.2 % HbA1C

REMARKS:-

In vitro quantitative determination of **HbA1C** in whole blood is utilized in long term monitoring of glycemia

The **HbA1C** level correlates with the mean glucose concentration prevailing in the course of the patient's recent history (approx - 6-8 weeks) and therefore provides much more reliable information for glycemia monitoring than do determinations of blood glucose or urinary glucose.

It is recommended that the determination of **HbA1C** be performed at intervals of 4-6 weeks during Diabetes Mellitus therapy.

Results of **HbA1C** should be assessed in conjunction with the patient's medical history, clinical examinations and other findings.

**** End Of Report ****

Dr.R.B.RAMAN
 MBBS, MD
 CONSULTANT PATHOLOGIST



ISO 9001 : 2015
AAROGYAM DIAGNOSTICS
 (A UNIT OF CULPAM HEALTH CARE PVT. LTD.)

F- 41, P.C. Colony, Opp. Madhuban Complex,
 Near Malahi Pakari Chowk, Kankarbagh, Patna - 20

9264278360, 9065875700, 8789391403

info@aarogyamdiagnostics.com

www.aarogyamdiagnostics.com

Date	27/08/2022	Srl No. 33	Patient Id 2208270033
Name	Mrs. MADHU SINHA	Age 50 Yrs.	Sex F
Ref. By Dr.BOB			

Test Name	Value	Unit	Normal Value
COMPLETE BLOOD COUNT (CBC)			
HAEMOGLOBIN (Hb)	10.8	gm/dl	11.5 - 16.5
TOTAL LEUCOCYTE COUNT (TLC)	5,800	/cumm	4000 - 11000
DIFFERENTIAL LEUCOCYTE COUNT (DLC)			
NEUTROPHIL	66	%	40 - 75
LYMPHOCYTE	30	%	20 - 45
EOSINOPHIL	01	%	01 - 06
MONOCYTE	03	%	02 - 10
BASOPHIL	00	%	0 - 0
ESR (WESTEGREN's METHOD)	12	mm/1st hr.	0 - 20
R B C COUNT	3.76	Millions/cmm	3.8 - 4.8
P.C.V / HAEMATOCRIT	32.4	%	35 - 45
M C V	86.17	fl.	80 - 100
M C H	28.72	Picogram	27.0 - 31.0
M C H C	33.3	gm/dl	33 - 37
PLATELET COUNT	1.98	Lakh/cmm	1.50 - 4.00
BLOOD GROUP ABO	"B"		
RH TYPING	POSITIVE		

**** End Of Report ****

Dr.R.B.RAMAN
MBBS, MD
CONSULTANT PATHOLOGIST



ISO 9001 : 2015

AAROGYAM DIAGNOSTICS

(A UNIT OF CULPAM HEALTH CARE PVT. LTD.)

F- 41, P.C. Colony, Opp. Madhuban Complex,
Near Malahi Pakari Chowk, Kankarbagh, Patna – 20

9264278360, 9065875700, 8789391403

info@aarogyamdiagnostics.com

www.aarogyamdiagnostics.com

Date 27/08/2022	Srl No. 33	Patient Id 2208270033
Name Mrs. MADHU SINHA	Age 50 Yrs.	Sex F
Ref. By Dr.BOB		

Test Name	Value	Unit	Normal Value
-----------	-------	------	--------------

BIOCHEMISTRY

BLOOD SUGAR FASTING	84.2	mg/dl	70 - 110
SERUM CREATININE	0.74	mg%	0.5 - 1.3
BLOOD UREA	28.3	mg /dl	15.0 - 45.0
SERUM URIC ACID	5.2	mg%	2.5 - 6.0
<u>LIVER FUNCTION TEST (LFT)</u>			
BILIRUBIN TOTAL	0.55	mg/dl	0 - 1.0
CONJUGATED (D. Bilirubin)	0.14	mg/dl	0.00 - 0.40
UNCONJUGATED (I.D.Bilirubin)	0.41	mg/dl	0.00 - 0.70
TOTAL PROTEIN	5.9	gm/dl	6.6 - 8.3
ALBUMIN	2.7	gm/dl	3.4 - 5.2
GLOBULIN	3.2	gm/dl	2.3 - 3.5
A/G RATIO	0.844		
SGOT	31.5	IU/L	5 - 35
SGPT	32.8	IU/L	5.0 - 45.0
ALKALINE PHOSPHATASE IFCC Method	79.6	U/L	35.0 - 104.0
GAMMA GT	26.1	IU/L	6.0 - 42.0

LFT INTERPRET

LIPID PROFILE

TRIGLYCERIDES	99.2	mg/dL	25.0 - 165.0
TOTAL CHOLESTEROL	152.8	mg/dL	29.0 - 199.0



ISO 9001 : 2015

AAROGYAM DIAGNOSTICS

(A UNIT OF CULPAM HEALTH CARE PVT. LTD.)

F- 41, P.C. Colony, Opp. Madhuban Complex,
Near Malahi Pakari Chowk, Kankarbagh, Patna – 20

9264278360, 9065875700, 8789391403

info@aarogyamdiagnostics.com

www.aarogyamdiagnostics.com

Date	27/08/2022	Srl No. 33	Patient Id 2208270033
Name	Mrs. MADHU SINHA	Age 50 Yrs.	Sex F
Ref. By Dr.BOB			

Test Name	Value	Unit	Normal Value
H D L CHOLESTEROL DIRECT	42.1	mg/dL	35.1 - 88.0
V L D L	19.84	mg/dL	4.7 - 22.1
L D L CHOLESTEROL DIRECT	90.86	mg/dL	63.0 - 129.0
TOTAL CHOLESTEROL/HDL RATIO	3.629		0.0 - 4.97
LDL / HDL CHOLESTEROL RATIO	2.158		0.00 - 3.55
THYROID PROFILE			
T3	0.84	ng/ml	0.60 - 1.81
T4	8.26	ug/dl	4.5 - 10.9
Chemiluminescence			
TSH	1.47	uIU/ml	
Chemiluminescence			
REFERENCE RANGE			
PAEDIATRIC AGE GROUP			
0-3 DAYS	1-20	ulu/ ml	
3-30 DAYS	0.5 - 6.5	ulu/ml	
1 MONTH -5 MONTHS	0.5 - 6.0	ulu/ml	
6 MONTHS- 18 YEARS	0.5 - 4.5	ulu/ml	
ADULTS	0.39 - 6.16	ulu/ml	

Note: TSH levels are subject to circadian variation, rising several hours before the onset of sleep, reaching peak levels between 11 pm to 6 am. Nadir concentrations are observed during the afternoon. Diurnal variation in TSH level approximates $\pm 50\%$, hence time of the day has influence on the measured serum TSH concentration.



Date	27/08/2022	Srl No.	33	Patient Id	2208270033
Name	Mrs. MADHU SINHA	Age	50 Yrs.	Sex	F
Ref. By	Dr.BOB				

Test Name	Value	Unit	Normal Value
-----------	-------	------	--------------

Assay performed on enhanced chemi luminescence system (Centaur-Siemens)

Serum T3,T4 & TSH measurements form the three components of Thyroid screening panel, useful in diagnosing various disorders of Thyroid gland function.

1. Primary hypothyroidism is accompanied by depressed serum T3 and T4 values and elevated serum TSH level.
2. Primary hyperthyroidism is accompanied by elevated serum T3 and T4 levels along with depressed TSH values.
3. Normal T4 levels are accompanied by increased T3 in patients with T3 thyrotoxicosis.
4. Slightly elevated T3 levels may be found in pregnancy and estrogen therapy, while depressed levels may be encountered in severe illness, renal failure and during therapy with drugs like propranolol and propyl thiouracil.
5. Although elevated TSH levels are nearly always indicative of primary hypothyroidism, and may be seen in secondary thyrotoxicosis.

URINE EXAMINATION TEST

PHYSICAL EXAMINATION

QUANTITY	15	ml.
COLOUR	PALE YELLOW	
TRANSPARENCY	CLEAR	
SPECIFIC GRAVITY	1.025	
PH	6.0	

CHEMICAL EXAMINATION

ALBUMIN	NIL
---------	-----



ISO 9001 : 2015

AAROGYAM DIAGNOSTICS

(A UNIT OF CULPAM HEALTH CARE PVT. LTD.)

F- 41, P.C. Colony, Opp. Madhuban Complex,
Near Malahi Pakari Chowk, Kankarbagh, Patna – 20

9264278360, 9065875700, 8789391403

info@aarogyamdiagnostics.com

www.aarogyamdiagnostics.com

Date	27/08/2022	Srl No.	33	Patient Id	2208270033
Name	Mrs. MADHU SINHA	Age	50 Yrs.	Sex	F
Ref. By	Dr.BOB				

Test Name	Value	Unit	Normal Value
SUGAR	NIL		
MICROSCOPIC EXAMINATION			
PUS CELLS	0-1	/HPF	
RBC'S	NIL	/HPF	
CASTS	NIL		
CRYSTALS	NIL		
EPITHELIAL CELLS	0-1	/HPF	
BACTERIA	NIL		
OTHERS	NIL		

**** End Of Report ****

Dr.R.B.RAMAN
MBBS, MD
CONSULTANT PATHOLOGIST