



ALEXIS

HOSPITAL BHOPAL

DEPARTMENT OF PATHOLOGY



Patient Name : MRS. PURNIMA SAHU
 Registration No. : AH-A-002184
 Lab No : 1
 Age & Sex : 35 Years / Female
 Referring Doctor :
 Report Status : Final

Registration Date/Time : 28/10/2022 10:23AM
 Accession Date/Time : 28/10/2022 11:13AM
 Report Date/Time : 28/10/2022 11:15AM
 Print Date/Time : 28/10/2022 11:34 am

TEST(S)	RESULT(S)	UNITS	BIOLOGICAL REFERENCE RANGE
CBC & ESR			

CBC/ESR
 SAMPLE TYPE: WHOLE BLOOD EDTA
 METHOD:

Result	: 16	mm/hour	0-20
--------	------	---------	------

COMPLETE BLOOD COUNT (CBC)
 SAMPLE TYPE: WHOLE BLOOD EDTA
 METHOD: 5 part fully aut

R.B:C. Count	: 4.12	10 ⁶ /mm ³	4.0-5.0
Haemoglobin	: 9.8	g/dl	12.0-16.0
PCV	: 32.1	%	36-48
MCV	: 77.8	fl	84-96
MCH	: 23.8	pg	28-34
MCHC	: 30.5	g/dL	32-36
RDW-CV	: 14.5	%	11.5-14.5
MPV	: 8.7	fl	7.4-10.4
Total WBC Count	: 4200	10 ³ /mm ³	5-10
Platelet count	: 3.69	/cmm	1.50-4.50
Neutrophils	: 51	%	50-80
Lymphocytes	: 40	%	25-45
Monocytes	: 06	%	3-7
Eosinophils	: 03	%	0-3
Basophils	: 00	%	00-01

LIPID PROFILE
 SAMPLE TYPE: SERUM
 METHOD:

S.Cholesterol	: 146.2	mg/dL	No risk < 200 mg/dl Moderate risk 200 - 239 mg/dl High risk >240 mg/dl
S.Triglycerides	: 128.6	mg/dl	Upto 150
HDL Cholesterol	: 35.6	mg/dl	Major risk < 40 mg/dl Negative risk > 60 mg/dl

* Subject of following conditions :- The science of pathological diagnosis is based on interpretation of immunobiochemical ELISA, RIA and other reactions which are influenced by several factors. Assays are performed in accordance with standard procedures. The reported results are dependent on individual assay methods, equipment, specificity, sensitivity, drug interaction and the quality of the specimen (s) samples received. The most sophisticated computerized blood analyzer techniques are subject to unaccountable variations. Results of test vary from laboratory to laboratory and also in some parameters from time to time for the same patients. So the final diagnosis, conclusion should not be draw from these test only hence kindly correlate clinically. Advised follow up. The laboratory investigations should always be interpreted in the light of clinical features and other related investigations. Subject to corrections of typing / printing / humanly mistakes. Should the result indicate an unexpected abnormality, reconfirmation shall be sought. This report is not valid for



ALEXIS

HOSPITAL BHOPAL



DEPARTMENT OF PATHOLOGY

Patient Name : MRS. PURNIMA SAHU
 Registration No. : AH-A-002184
 Lab No : 1
 Age & Sex : 35 Years / Female
 Referring Doctor :
 Report Status : Final

Registration Date/Time : 28/10/2022 10:23AM
 Accession Date/Time : 28/10/2022 11:13AM
 Report Date/Time : 28/10/2022 11:41AM
 Print Date/Time : 28/10/2022 11:41 am

TEST(S)	RESULT(S)	UNITS	BIOLOGICAL REFERENCE RANGE
RFT SAMPLE TYPE: SERUM METHOD:			
BLOOD UREA	: 35.1	mg/dL	20-45
SERUM CREATININE	: 0.77	mg/dL	0.67-1.20
SODIUM	: 137.0	mmol/L	135-149
POTASSIUM	: 3.9	mmol/L	3.5-5.5



***** End Of Report *****

Technician

Dr. NIPUN MADHAV
 MBBS, M.D. (Pathology)
 Reg. No. MP-18747

Subject of following conditions :- The science of pathological diagnosis is based on interpretation of immunobiochemical ELISA, RIA and other reactions which are influenced by several factors. Assays are performed in accordance with standard procedures. The reported results are dependent on individual assay methods, equipment, specificity, sensitivity, drug interaction and the quality of the specimen (s) samples received. The most sophisticated computerized blood analyzer techniques are subject to uncountable variations. Results of test vary from laboratory to laboratory and also in some parameters from time to time for the same patients. So the final diagnosis, conclusion should not be drawn from these test only hence kindly correlate clinically. Adviced follow up. The laboratory investigations should always be interpreted in the light of clinical features and other related investigations. Subject to corrections of typing / printing / humanly mistakes. Should the result indicate an unexpected abnormality, reconfirmation shall be sought. This report is not valid for



ALEXIS

HOSPITAL BHOPAL



DEPARTMENT OF PATHOLOGY

Patient Name : MRS. PURNIMA SAHU
 Registration No. : AH-A-002184
 Lab No : 1
 Age & Sex : 35 Years / Female
 Referring Doctor :
 Report Status : Final

Registration Date/Time : 28/10/2022 10:23AM
 Accession Date/Time : 28/10/2022 11:13AM
 Report Date/Time : 28/10/2022 12:09PM
 Print Date/Time : 28/10/2022 12:09 pm

TEST(S)

URINE R/M

SAMPLE TYPE : URINE
 METHOD : Multitest

BIOLOGICAL REFERENCE RANGE

Colour	: Pale Yellow	Clear
Quantity	: 20	
Appearance	: Clear	Clear
Specific gravity	: 1.020	1.005 - 1.030
Reaction (PH)	: 6.0	5.0 - 9.0
Albumin	: Negative	Negative
Sugar	: Negative	Negative
Ketone Bodies	: Negative	Negative
Bile Salts	: Negative	Negative
Bile Pigments	: Negative	Negative
Bilirubin	: Negative	Negative
Blood	: Negative	Negative
Nitrate	: Negative	Negative
PUS Cells	: 1-2	0 - 2 /hpf
RBC	: Not Detected	Not Detected
Epithelial Cells	: 2-3	0 - 2 /hpf
Casts	: Not Detected	
Crystals	: Not Detected	Not Detected
Bacteria	: Not Detected	Not Detected



***** End Of Report *****

Technician

Dr. NIPUN MADHAV
 MBBS, M.D. (Pathology)
 Reg. No. MP-18747

Subject of following conditions :- The science of pathological diagnosis is based on interpretation of immunobiochemical ELISA, RIA and other reactions which are influenced by several factors. Assays are performed in accordance with standard procedures. The reported results are dependent on individual assay methods, equipment, specificity, sensitivity, drug interaction and the quality of the specimen (s) samples received. The most sophisticated computerized blood analyzer techniques are subject to unavoidable variations. Results of test vary from laboratory to laboratory and also in some parameters from time to time for the same patients. So the final diagnosis, conclusion should not be draw from these test only hence kindly correlate clinically. Advised follow up. The laboratory investigations should always be interpreted in the light of clinical features and other related investigations. Subject to corrections of tvains / printing / humanly mistakes. Should the result indicate an unexpected abnormality, reconfirmation shall be sought. This report is not valid for



ALEXIS

HOSPITAL BHOPAL



DEPARTMENT OF PATHOLOGY

Patient Name : MRS. PURNIMA SAHU
 Registration No. : AH-A-002184
 Lab No : 1
 Age & Sex : 35 Years / Female
 Referring Doctor :
 Report Status : Final

Registration Date/Time : 28/10/2022 10:23AM
 Accession Date/Time : 28/10/2022 11:13AM
 Report Date/Time : 28/10/2022 12:14PM
 Print Date/Time : 28/10/2022 12:14 pm

TEST(S)	RESULT(S)	UNITS	BIOLOGICAL REFERENCE RANGE
LFT SAMPLE TYPE: SERUM METHOD:			
Bilirubin- Total	: 0.52	mg/dL	0.15-1.1
Bilirubin- Direct	: 0.11	mg/dL	0-0.2
Bilirubin- Indirect	: 0.41		
SGOT	: 22.98	U/L	05-50
SGPT	: 14.18	U/L	07-40
Alkaline Phosphatase	: 124.3	U/L	5-128



***** End Of Report *****

Technician

Dr. NIPUN MADHAV
 MBBS, M.D. (Pathology)
 Reg. No. MP-18747

Subject of following conditions :- The science of pathological diagnosis is based on interpretation of immunobiochemical ELISA, RIA and other reactions which are influenced by several factors. Assays are performed in accordance with standard procedures. The reported results are dependent on individual assay methods, equipment, specificity, sensitivity, drug interaction and the quality of the specimen (x) samples received. The most sophisticated computerized blood analyzer techniques are subject to unavoidable variations. Results of test vary from laboratory to laboratory and also in some parameters from time to time for the same patients. So the final diagnosis, conclusion should not be drawn from these test only hence kindly correlate clinically. Adviced follow up. The laboratory investigations should always be interpreted in the light of clinical features and other related investigations. Subject to corrections of typing / printing / humanly mistakes. Should the result indicate an unexpected abnormality, reconfirmation shall be sought. This report is not valid for



ALEXIS

HOSPITAL BHOPAL

DEPARTMENT OF PATHOLOGY



Patient Name : MRS. PURNIMA SAHU

Registration Date/Time : 28/10/2022 10:23AM

Registration No. : AH-A-002184

Lab No : 1

Accession Date/Time : 28/10/2022 11:13AM

Age & Sex : 35 Years / Female

Report Date/Time : 28/10/2022 11:43AM

Referring Doctor :

Print Date/Time : 28/10/2022 12:15 pm

Report Status : Final

TEST(S)	RESULT(S)	UNITS	BIOLOGICAL REFERENCE RANGE
TOTAL PROTEIN			
SAMPLE TYPE: SERUM METHOD: BIURET method			
Total Serum Proteins	: 4.04	gm/dL	6.4-8.3
Serum Albumin	: 3.56	GM/DL	3.2-4.5
Serum Globulin	: 0.48	gm/dL	1.9-3.5
A/G Ratio	: 7.4167		1.2 - 1.5
URIC ACID			
SAMPLE TYPE: SERUM METHOD: Uricase POD End			
Result	: 3.09	mg/dL	2.4-5.7



***** End Of Report *****

Technician

Dr. NIPUN MADHAV
MBBS, M.D. (Pathology)
Reg. No. MP-18747

Subject of following conditions :- The science of pathological diagnosis is based on interpretation of immunobiochemical ELISA, RIA and other reactions which are influenced by several factors. Assays are performed in accordance with standard procedures. The reported results are dependent on individual assay methods, equipment, specificity, sensitivity, drug interaction and the quality of the specimen (s) samples received. The most sophisticated computerized blood analyzer techniques are subject to unaccountable variations. Results of test vary from laboratory to laboratory and also in some parameters from time to time for the same patients. So the final diagnosis, conclusion should not be drawn from these test only hence kindly correlate clinically. Adviced follow up. The laboratory investigations should always be interpreted in the light of clinical features and other related investigations. Subject to corrections of typing / printing / humanly mistakes. Should the result indicate an unexpected abnormality, reconfirmation shall be sought. This report is not valid for



ALEXIS

HOSPITAL BHOPAL

DEPARTMENT OF PATHOLOGY



Patient Name : MRS. PURNIMA SAHU

Registration Date/Time : 28/10/2022 10:23AM

Registration No. : AH-A-002184

Lab No : 1

Accession Date/Time : 28/10/2022 11:13AM

Age & Sex : 35 Years / Female

Report Date/Time : 28/10/2022 11:29AM

Referring Doctor :

Print Date/Time : 28/10/2022 11:33 am

Report Status : Final

TEST(S)

LIPID PROFILE

SAMPLE TYPE: SERUM

METHOD:

TEST(S)	RESULT(S)	UNITS	BIOLOGICAL REFERENCE RANGE
S.Cholesterol	: 146.2	mg/dL	No risk < 200 mg/dl Moderate risk 200 - 239 mg/dl High risk >240 mg/dl Upto 150
S.Triglycerides	: 128.6	mg/dl	
HDL Cholesterol	: 35.6	mg/dl	Major risk < 40 mg/dl Negative risk > 60 mg/dl
LDL Cholesterol	: 84.88	mg/dl	Optimum < 100 mg/dl Near/above optimum 100 - 129 mg/dl Borderline high 130 - 159 mg/dl High 160 - 189 mg/dl Very high > 190 mg/dl
VLDL Cholesterol	: 25.72	mg/dl	Upto 30
S.Cholesterol/HDL Ratio	: 4.1067		4.4-11



***** End Of Report *****

Technician

Dr.NIPUN MADHAV
MBBS, M.D. (Pathology)
Reg. No. MP-18747

Subject of following conditions - The science of pathological diagnosis is based on interpretation of immunobiochemical ELISA, RIA and other reactions which are influenced by several factors. Assays are performed in accordance with standard procedures. The reported results are dependent on individual assay methods, equipment, specificity, accuracy, drug interaction and the quality of the specimen (a) samples received. The most sophisticated computerized blood analyzer techniques are subject to unaccountable variations. Results of test vary from laboratory to laboratory and also in some parameters from time to time for the same patients. So the final diagnosis, conclusion should not be drawn from these test only hence kindly correlate clinically. Adviced follow up. The laboratory investigations should always be interpreted in the light of clinical features and other related investigations. Subject to corrections of typing / printing / humanly mistakes. Should the result indicate an unexpected abnormality, reconfirmation shall be sought. This report is not valid for



ALEXIS

HOSPITAL BHOPAL



DEPARTMENT OF PATHOLOGY

Patient Name : MRS. PURNIMA SAHU
 Registration No. : AH-A-002184
 Lab No : 1
 Age & Sex : 35 Years / Female
 Referring Doctor :
 Report Status : Final

Date : 28/10/2022 10:23AM
 Registration Date/Time : 28/10/2022 10:23AM
 Accession Date/Time : 28/10/2022 11:13AM
 Report Date/Time : 28/10/2022 11:27AM
 Print Date/Time : 28/10/2022 2:04 pm

TEST(S)	RESULT(S)	UNITS	BIOLOGICAL REFERENCE RANGE	
FBS <small>SAMPLE TYPE : WHOLE BLOOD FLUORIDE F</small> <small>METHOD : Hexokinase Enzym</small>	Result	80.49	mg/dl	70-100
HbA1C <small>SAMPLE TYPE : WHOLE BLOOD EDTA M</small> <small>METHOD : Immunochemical</small>	Glycosylated Haemoglobin % (Hb A1c)	5.8	%	4.8-5.9
	Mean Plasma Glucose (MPG)	3.56		
PPBS <small>SAMPLE TYPE : WHOLE BLOOD FLUORIDE PP</small> <small>METHOD : Hexokinase Enzym</small>	Result	110.28	mg/dl	70-140



***** End Of Report *****

Dr. NIPUN MADHAV
 MBBS, M.D. (Pathology)
 Reg. No. MP-18747

Technician

Subject of following conditions - The science of pathological diagnosis is based on interpretation of immunobiochemical ELISA, RIA and other reactions which are influenced by several factors. Assays are performed in accordance with standard procedures. The reported results are dependent on individual assay methods, equipment, specificity, sensitivity, drug interaction and the quality of the specimen (s) samples received. The most sophisticated computerized blood analyzer techniques are subject to uncountable variations. Results of test vary from laboratory to laboratory and also in same parameters from time to time for the same patients. So the final diagnosis, conclusion should not be drawn from these test only hence kindly correlate clinically. Advise follow up. The laboratory investigations should always be interpreted in the light of clinical features and other related investigations. Subject to corrections of typing / printing / humanly mistakes. Should the result indicate an unexpected abnormality, reconfirmation shall be sought. This report is not valid for



ALEXIS HOSPITAL BHOPAL



INITIAL ASSESSMENT OPD / EMERGENCY

Date: _____

UHID No. : AH-A-002184

OPD No. : 1764

NEW / FOLLOW UP :

Patient Name : MRS. PURNIMA SAHU

Age/Sex : 35 Years / Female



Address : Panjabi Bagh Bhopal

Mobile No. : 8357079605

Date : 28-Oct-2022 9:11 am

Department : MEDICINE

Consultant : Dr. Zeeshan Ahmed MD Reg. No. MP-9266

Presenting Complaints :

Habits / Allergy :

Past Medical and Surgical History :

Systemic Examination :

Wt: 71.4	Ht: 155
Temp: Afebrile	Pulse: 78
BP: 120/80	Resp: 20/min
SPO2: 98	

Provisional Diagnosis :

BMI - 29.6
Ideal wt - 52.3 kg

Investigation Advised :

Prescription

- CBC & ESR
- BLOOD SUGAR-R/F/PP
- FT
- FT
- LIPID PROFILE
- BA1C
- PROTONIN-I
- T4 TSH
- HDL
- MALARIA
- URINE R/M
- URIC ACID
- RHEUMATOID FACTOR
- VITAMIN-D3
- VITAMIN-B12
- CALCIUM
- ECHO
- EIT
- USG
- ECG

Rx

Pain Scale (Wong Baker Faces)



Follow up Advise & Date:

Doctor's Sign.

For Pharmacy Use :

Dispensed	Yes	No	Date
	<input type="checkbox"/>	<input type="checkbox"/>	

Name & Sign. of Pharmacist :

Note- In case of emergency please contact on emergency number 0755-4944777, 8827535356

Add.: Minal Gate No. 01, Chanakyapuri, J.K. Road, Bhopal, M.P. 462023

☎ : 0755-4944777, ✉ : alexishospitalbhopal@gmail.com

R

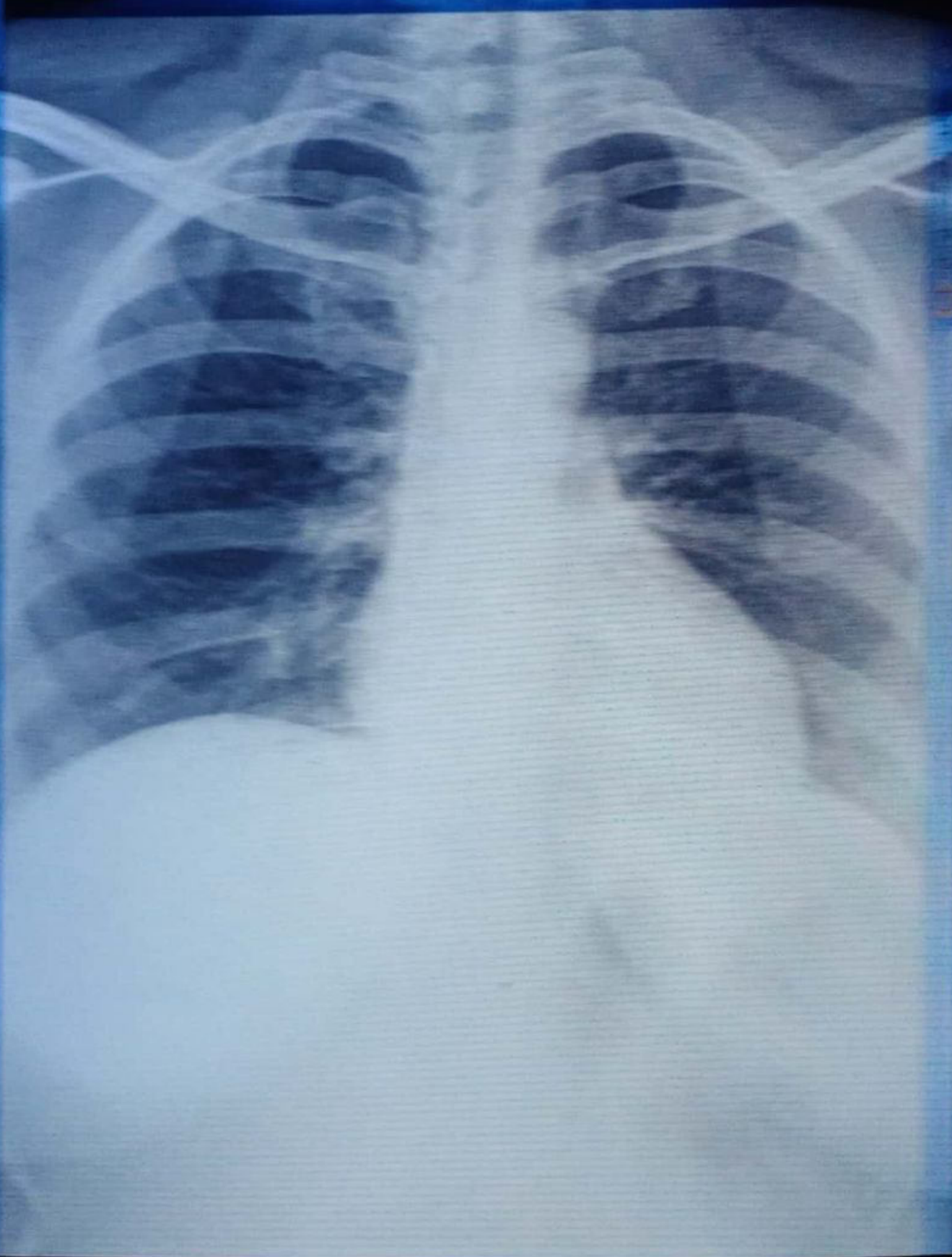

Home Screen Camera Roll Photos Videos

11/11/2021



RSIP RUMAH SAKIT GIGI
ALOKA HOSPITAL GIGI RUMAH SAKIT

11/11/2021 10:44:21

- ORAL
- PAIN MANAGEMENT CL
- I.C.U., C.C.U., P.I.C.U., N.I.C.U. DIALYSIS U
- PATHOLOGY, DIGITAL X-RAY, TMT, USG
- COLOR DOPPLER, 2D ECHO & PHARMACY



आयुष्मान भारत कार्ड द्वारा निःशुल्क ईलाज की सुविधा

Plot No. 18, Minal Gate No. 01, Chanakyapuri, J.K. Road, Bhopal, M.P. 462023
 075549 44777 ● 82360 49449 ● alexishospitalbhopal@gmail.com

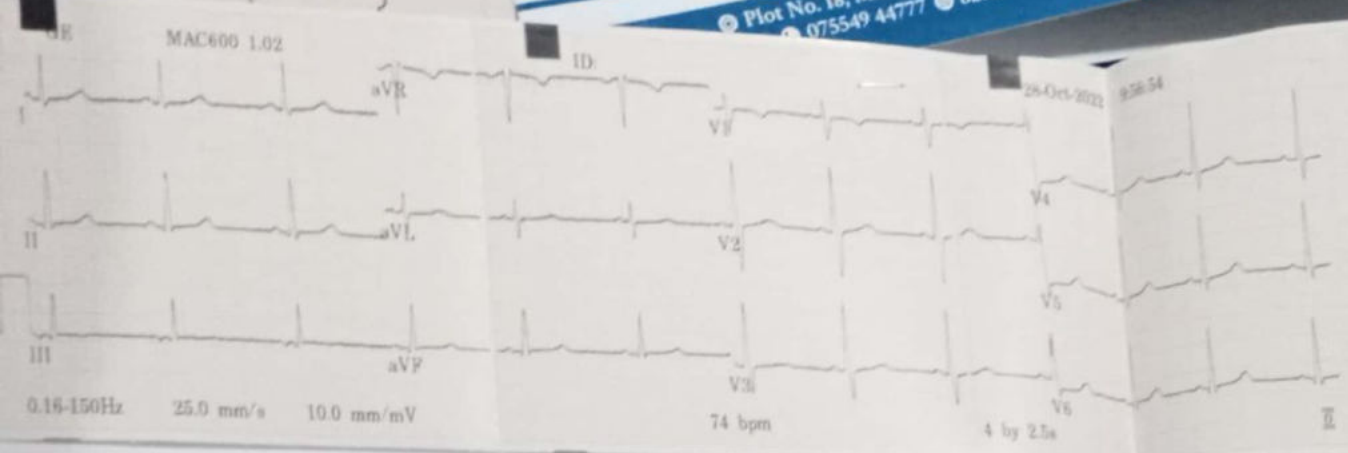

ID: Miss. purnima Saha

Vent rate	74 bpm
QRS duration	82 ms
QT/QTc	396/439 ms
PR interval	110 ms
P duration	84 ms
RR interval	810 ms
P-R-T axes	30 59 31

MAC600 1.02 12SL™v239



ALEXIS

HOSPITAL BHOPAL

DEPARTMENT OF PATHOLOGY



Patient Name : MRS. PURNIMA SAHU
 Registration No. : AH-A-002184
 Lab No : 1
 Age & Sex : 35 Years / Female
 Referring Doctor :
 Report Status : Final

Registration Date/Time : 28/10/2022 10:23AM
 Accession Date/Time : 28/10/2022 11:13AM
 Report Date/Time : 28/10/2022 04:12PM
 Print Date/Time : 28/10/2022 4:12 pm

TEST(S)

T3 T4 TSH

SAMPLE TYPE : SERUM
METHOD : ECL

TRI-iodothyronine (T3)

RESULT(S)

UNITS

BIOLOGICAL REFERENCE RANGE

: 1.23

ng/mL

0.83-2.00

THYROXINE (T4)

: 8.1

µg/dl

5.13-14.1

THYROID STIMULATING HORMONE TSH

: 2.9

µIU/ml

non pregnant 0.27 - 4.2
First Trimester 0.33 - 4.59
second trimester 0.35 - 4.1
third trimester 0.21 - 3.15



***** End Of Report *****

Technician

Dr. NIPUN MADHAV
MBBS, M.D. (Pathology)
Reg. No. MP-18747

Subject of following conditions - The science of pathological diagnosis is based on interpretation of immunobiochemical ELISA, RIA and other reactions which are influenced by several factors. Assays are performed in accordance with standard procedures. The reported results are dependent on individual assay methods, equipment, specificity, sensitivity, drug interaction and the quality of the specimen (s) samples received. The most sophisticated computerized blood analyzer techniques are subject to uncountable variations. Results of test vary from laboratory to laboratory and also in some parameters from time to time for the same patients. So the final diagnosis, conclusion should not be draw from these test only hence kindly correlate clinically. Adviced follow up. The laboratory investigations should always be interpreted in the light of clinical features and other related investigations. Subject to corrections of typing / printing / humanly mistakes. Shuoid the result indicate an unexpected abnormality, reconfirmation shall be sought. This report in not valid for

Physical and Surgical History :
Systemic Examination :

SUPINE (06-23)



ALEXIS HOSPITAL

326 / MRS. PURNIMA SAHU / 35 Yrs / F / 0 Cms / 71 Kg / HR 87

Date: 28-Oct-2022 02:34:49 PM METS: 1.0/ 87 bpm 47% of TMR BP: 136/76 mmHg Combined Medication B.L.C. Cor. Statin: Cor. HR 5.55 Hz/LP 25 104

ExTime: 00:00 5.8 mPR: 5.89%
25 mPR: 1.0 Control

4X 85 mS Pwrt J

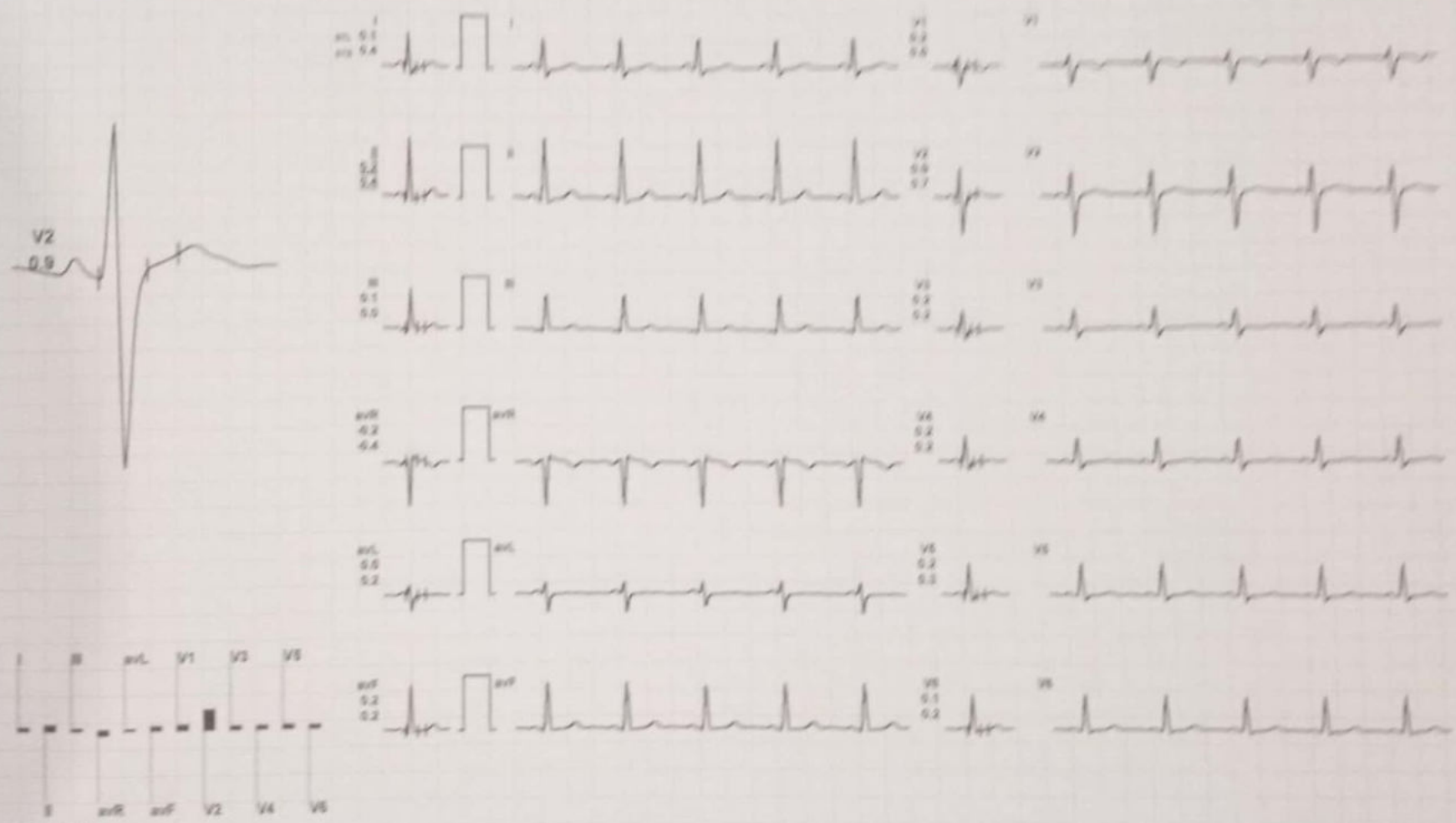

REMARKS:

PHYSIO MED CHARTS

Date: 28-Oct-22
 NEW / FOLLOW UP
 Mobile No. : 35 Years / Female
 : 8357079805
 Consultant : Dr. Zeeshan Ahmed MD Ren

Medical and Surgical History :
 Systemic Exam:

Report 

ALEXIS HOSPITAL
 MINAL GATE NO.1, J K ROAD BHOPAL (M.P.) alexishospitalbhopal@gmail.com
 326 / MRS. PURNIMA SAHU / 35 Yrs / F / 5 Cms / 71 Kg Date: 28-Oct-2022

Stage	Time	Duration	Speed(mph)	Elevation	METs	Rate	% THR	BP	RPP	PVC	Comments
Supine	00:23	0:23	00.0	00.0	01.0	087	47 %	—/—	000	00	
Standing	00:56	0:33	00.0	00.0	01.0	088	48 %	—/—	000	00	
ExStart	01:42	0:46	00.0	00.0	01.0	092	50 %	—/—	000	00	
BRUCE Stage 1	04:42	3:00	01.7	10.0	04.7	103	56 %	140/80	144	00	
PeakEx	05:17	0:35	02.5	12.0	05.2	150	81 %	140/80	210	00	
Recovery	06:17	1:00	00.0	00.0	01.0	117	63 %	150/80	175	00	
Recovery	07:17	2:00	00.0	00.0	01.0	094	51 %	—/—	000	00	
Recovery	08:17	3:00	00.0	00.0	01.0	095	51 %	140/80	133	00	
Recovery	08:52	3:35	00.0	00.0	01.0	098	53 %	—/—	000	00	

Findings :
 Exercise Time 03:35
 Max HR Attained 150 bpm 81% of Target 185
 Max BP Attained (Sys) 150/80
 Max WorkLoad Attained 5.2 Fair response to induced stress
 Test End Reasons Fatigue

st Medical and e

Mobile No. : 35 Years / Female
Consultant : 8357079605
Date : 28-Oct-2022
Date : 28-Oct-2022
NEW / FOLLOW UP :
Date : 28-Oct-2022
Date : 28-Oct-2022

LEXIS HOSPITAL
INAL GATE NO.1, J K ROAD BHOPAL (M.P.) alexishospitalbhopal@gmail.com
6 / MRS. PURNIMA SAHU / 35 Yrs / F / 0 Cms / 71 Kg Date: 28-Oct-2022

Report



Report :

TEST OBJECTIVE	SCREENING FOR CAD
RISK FACTOR	NONE
MEDICATION	NONE
BRIEF HISTORY	NONE
OTHER INVESTIGATION	NONE
REASON FOR TERMINATION	X-RAY CHEST
EXERCISE INDUCED ARRHYTHMIAS	FATIGUE
HAEMODYNAMIC RESPONSE	NO
CHRONOTROPIC RESPONSE	NORMAL
FINAL IMPRESSION	NORMAL

STRESS TEST IS INCONCLUSIVE FOR ISCHAEMIC HEART DISEASE