

**DAKSH HOSPITAL**

396 - 397, Gandhi Nagar, Scheme No. 8, ALWAR -301001

Ref. No.

Date.....

MEDICAL EXAMINATION REPORT

Mediwheel (BOB)

Name: Mr. Vinay Rawat

Age: 35 yrs Sex: Male

Date: 26/08/2023

General Physical Examination

Height : 163 cm  
Pulse : 76 /mt  
Respiration : 18 /mt

Weight : 73.5 kg  
BP : 120/80 mm/hg  
BMI : 27.7 kg/m<sup>2</sup>

Systemic Exam:-

NORMAL

Dental Check up :-

NORMAL

Eye check-up :-

NORMAL

Skin Check up:-

NORMAL

ENT Check up:-

NORMAL

Impression:-

NORMAL

Recommendation:-

NO

Dr. Mukesh Kumar Gupta  
MD Gen. Medicine

Reg. No. 16262  
डॉ० मुकेश गुप्ता

M.D.F.C.C.S.

फिजिशियन एवं मधुमेह रोग विशेषज्ञ  
दक्ष हॉस्पिटल, अलवर  
रजि० नं०-5423/16262



## Results

Run Date 26/08/2023 10:03:39 AM

Operator DAKSH

Last Name

Sample ID 1

First Name MR VINAY RAWAT

Department

Gender Male

Age

Physician DR. MUKESH GUPTA M.D

Patient ID AUTO\_PID15544

Type Man

Date of birth

Sample comments

|        |      |   |                     | Range        |
|--------|------|---|---------------------|--------------|
| RBC    | 4.76 | * | 10 <sup>9</sup> /μL | 3.80 - 5.50  |
| HGB    | 14.4 |   | g/dL                | 13.0 - 17.0  |
| HCT    | 45.4 | * | %                   | 39.0 - 52.0  |
| MCV    | 95.3 | * | μm <sup>3</sup>     | 76.0 - 100.0 |
| MCH    | 30.3 |   | pg                  | 26.0 - 34.0  |
| MCHC   | 31.7 | L | g/dL                | 32.0 - 35.0  |
| RDW-CV | 15.3 |   | %                   | 11.0 - 16.0  |
| RDW-SD | 53.1 | h | μm <sup>3</sup>     | 37.0 - 49.0  |

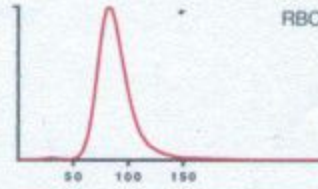

### Recommended actions

Slide review

Susp. Pathologies

Macroplatelets

|       |      |    |                     | Range       |
|-------|------|----|---------------------|-------------|
| PLT   | 189  | *  | 10 <sup>9</sup> /μL | 150 - 450   |
| PCT   | 0.24 | *  | %                   | 0.15 - 0.40 |
| MPV   | 12.8 | H* | μm <sup>3</sup>     | 8.0 - 11.0  |
| PDW   | 24.6 | h* | μm <sup>3</sup>     | 11.0 - 22.0 |
| P-LCC | 98   |    | 10 <sup>9</sup> /μL | 44 - 140    |
| P-LCR | 51.5 | h  | %                   | 18.0 - 50.0 |

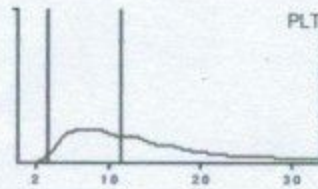

|     |      |   | Range               |              | Range       |
|-----|------|---|---------------------|--------------|-------------|
| WBC | 5.35 |   | 10 <sup>9</sup> /μL | 3.50 - 10.00 |             |
|     | #    |   | Range               | %            | Range       |
| NEU | 3.18 |   | 1.60 - 7.00         | 59.5         | 40.0 - 75.0 |
| LYM | 1.81 |   | 1.00 - 3.00         | 33.9         | 20.0 - 45.0 |
| MON | 0.16 | l | 0.20 - 0.80         | 3.0          | 2.0 - 10.0  |
| EOS | 0.10 |   | 0.00 - 0.50         | 1.9          | 1.0 - 6.0   |
| BAS | 0.09 |   | 0.00 - 0.15         | 1.7          | 0.0 - 1.0   |
| LIC | 0.01 |   | 0.00 - 0.10         | 0.3          | 0.0 - 1.0   |

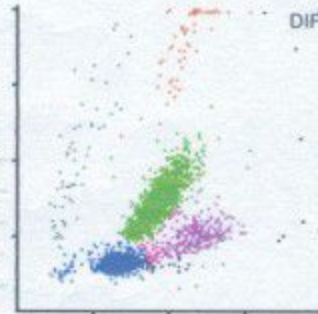

*Dr. R.S. Gupta*  
**Dr. R.S. GUPTA**  
 MD (Pathology) (MAHE)  
 Reg. No. 7924/19778

26/08/2023 10:04:51 AM

Printed by : DAKSH

S/N 107Y0XH04 **TECHNOLOGIST**

All investigation have their own limitations regarding the sensitivity & specificity of individual assay procedures, isolated laboratory investigations never confirm the final diagnosis of the disease. They only help in arriving at a diagnosis in conjunction with clinical presentation and other related investigations. Report is not valid for medico-legal purpose subject to ALWAR jurisdiction only.



Date :- 26/08/2023

Name :- MR. VINAY RAWAT

Age & Sex :- 35Yrs/ male

Refd. :- Dr Mukesh Gupta M.D.

|                                      | TEST NAME                    | RESULT            | REFERENCE RANGE                  |                   |
|--------------------------------------|------------------------------|-------------------|----------------------------------|-------------------|
|                                      |                              | ESR               | 12                               | 00 - 20 mm/hrs    |
| Blood Group & Rh Factor              |                              | B * POSITIVE      |                                  |                   |
| HbA1C                                |                              | 4.2               | 4 - 5.6%                         |                   |
| Blood Sugar (F)                      |                              | 83.2              | < 70 - 100 mg/dl                 |                   |
| Blood Sugar (PP)                     |                              | 110.1             | < 140 mg/dl                      |                   |
| Urine Sugar (F)                      |                              | NIL               | -                                |                   |
| Urine Sugar (PP)                     |                              | NIL               | -                                |                   |
| <b>LIVER</b>                         |                              | S.Bilirubin Total | 0.90                             | 0.30 - 1.20 mg/dl |
|                                      | S.Bilirubin Direct           | 0.20              | 0.10 - 0.30 mg/dl                |                   |
|                                      | S.Bilirubin Indirect         | 0.70              | 0.30 - 0.90 mg/dl                |                   |
|                                      | S.G.O.T.                     | 26                | > 37 u/l                         |                   |
|                                      | S.G.P.T.                     | 31                | > 40 u/l                         |                   |
|                                      | S.Alk. Phosp.                | 172               | 80 - 306 u/l                     |                   |
|                                      | G.G.T.                       | 34                | 5 - 40 u/l                       |                   |
|                                      | Total Protein                | 6.8               | 6.5 - 8.5 gm/dl                  |                   |
|                                      | Albumin                      | 3.7               | 3.8 - 5.4 gm/dl                  |                   |
|                                      | Globulin                     | 3.1               | 2.3 - 3.5 gm/dl                  |                   |
|                                      | A/G Ratio                    | 1.1               | -                                |                   |
|                                      | AST/ALT Ratio                | 0.8               | -                                |                   |
| <b>KIDNEY</b>                        | Blood Urea                   | 29.1              | 15 - 45 mg/dl                    |                   |
|                                      | S.Creatinine                 | 1.3               | 0.60 - 1.30 mg/dl                |                   |
|                                      | BUN                          | 20.0              | 6 - 24 mg/dl                     |                   |
|                                      | S.Uric Acid                  | 5.1               | M 3.1 - 7.0, F 2.5 - 5.6 mg/dl   |                   |
|                                      | BUN/Creatinine Ratio         | 15.1              | -                                |                   |
| <b>LIPID PROFILE</b>                 | Total Cholesterol            | 140               | Up to 200 mg/dl                  |                   |
|                                      | S.HDL                        | 42                | 30 - 70 mg/dl                    |                   |
|                                      | S.LDL                        | 75                | Up to 170 mg/dl                  |                   |
|                                      | S.VLDL                       | 23                | 5.0 - 40 mg/dl                   |                   |
|                                      | S. Triglycerides             | 115               | Up to 170 mg/dl                  |                   |
|                                      | LDL/HDL Ratio                | 1.7               | -                                |                   |
|                                      | Total Cholesterol/ HDL Ratio | 3.3               | -                                |                   |
| <b>THYROID</b>                       | T3                           | 60.2              | 40 - 181 ng/dl                   |                   |
|                                      | T4                           | 5.6               | 4.6 - 10.5 µg/dl                 |                   |
|                                      | TSH                          | 4.26              | 0.30 - 5.0 mIU/l                 |                   |
| <b>URINE EXAMINATION</b>             |                              |                   | <b>Microscopic Examination :</b> |                   |
| <b>General/Chemical Examination:</b> | Colour                       | Pale Yellow       | RBC                              | Absent            |
|                                      | Reaction                     | Acidic            | WBC                              | 2 - 3             |
|                                      | Specific Gravity             | QNS               | Epithelial Cells                 | 0 - 1             |
|                                      | Appearance                   | Clear             | Cast                             | Absent            |
|                                      | Albumin                      | Nil               | Crystal                          | Absent            |
|                                      | Sugar                        | Nil               | Spermatozoa                      | Absent            |
|                                      |                              |                   | Amorphous Sediments              | Absent            |
|                                      |                              | Other             | Absent                           |                   |
| <b>X-RAY CHEST</b>                   | NORMAL STUDY                 |                   |                                  |                   |
| <b>STOOL EXAMINATION</b>             |                              |                   | <b>Microscopic Examination :</b> |                   |
| <b>General/Chemical Examination:</b> | Colour                       | -                 | RBC                              | -                 |
|                                      | Consistency                  | -                 | WBC                              | -                 |
|                                      | PH                           | -                 | Ova & Parasites                  | -                 |
|                                      | Reducing Substances          | -                 |                                  |                   |

**Dr. R.S. GUPTA**  
MD (Pathology) (MAHE)  
RMO No. 7924/19778

**TECHNOLOGIST**



# दक्ष हॉस्पिटल

396, गाँधी नगर स्कीम नं.8, अलवर ( राज० ) ☎ 0144-2703340

## Sonography / 2D Echo Cardiography / Doppler Report

Name: MR. VINAY RAWAT /M/34 YRS

Date: 26-Aug-23

BOB HEALTH CHECK UP

### U.S.G. OF ABDOMEN & PELVIS

#### LIVER

Liver is 13.2 cm at MCL with normal echo-texture. Intra hepatic biliary radicals are not dilated.  
No evidence of focal or diffuse lesion.

#### GALL BLADDER

Gall bladder is partially contracted, visualized Lumen appear clear. Wall thickness normal. CBD normal

#### PANCREAS

Pancreas is normal in size, shape & echo-texture.

#### SPLEEN

Normal in size with normal shape & echo- texture.

#### BOTH KIDNEY

Left kidney measures 12.1x5.5 cm. CMD maintained.  
Right kidney could not be localized.

PROSTATE is normal shape, size (15 gm) & echo texture..

URINARY BLADDER is normally distended, lumen appear clear.

Advice- CT- Scan K.U.B./ R.F.T.

Please correlate clinically. USG accuracy is 95 % due to technical limitations as well as inaccuracies inherent in the laboratory and statistical analysis biological process.

This report is not valid for medico-legal cases.

DR. MUKESH GUPTA  
SONOLOGIST  
Dr. Mukesh Kumar Gupta  
Physician & Sonologist  
RM 5423/16262



भ्रूण लिंग परीक्षण की शिकायत  
104 टोल फ्री सेवा पर भी की  
जा सकती है।

भ्रूण लिंग परीक्षण की शिकायत 104 टोल फ्री सेवा पर भी की जा सकती है।





# दक्ष हॉस्पिटल

396, गाँधी नगर स्कीम नं.8, अलवर (राज०) ☎ 0144-2703340

## Sonography / 2D Echo Cardiography / Doppler Report

### 2D/ ECHO REPORT

Name: - Mr VINAY RAWAT

Age: - 34 Yrs

Date: - 26-Aug-23

Reg. No.:- Alw/2009/04  
BOB health checkup

PROCEDURES:

M-MODE/2D/DOPPLER/COLOR/CONTRAST B.A.S. M<sup>2</sup>

#### MEASUREMENT:

|       |      | NORMAL     |
|-------|------|------------|
| AOD   | 25   | (20- 37mm) |
| LA    | 25   | (19- 40mm) |
| AVO   | 17   | (12- 25mm) |
| RVDd. | 10   | (03- 09mm) |
| LV Dd | 50   | (37- 56mm) |
| LVDs  | 31   | (22- 40mm) |
| IVS d | 11.6 | (06- 12mm) |
| IVS s | 14   |            |
| PWd   | 5    | (05- 10mm) |

#### DOPPLER:

|    |      | NORMAL (cm/sec.) |    |    |
|----|------|------------------|----|----|
| MV | 0.54 | (0.8- 1.3)       | MR | No |
| AV | 1.3  | (1.2- 1.8)       | AR | No |
| TV | 0.6  | (0.3- 0.8)       | TR | No |
| PV | 0.8  | (0.7- 1.1)       | PR | No |

#### MITRAL VALVE-

|     |        |
|-----|--------|
| AML | Normal |
| PML | Normal |

AORTIC VALVE Normal

TV & PV are normal.

#### LV FUNCTION

|                      |                |
|----------------------|----------------|
| M- E- S Separation   | <0.9cm         |
| Minor                | 24.42%         |
| LV Ejection Fraction | 68% 65 +/- 12% |

LV WALL MOTION: NO RWMA  
ALL CARDIAC CHAMBERS ARE NORMAL  
ALL VALVES ARE NORMAL  
NO CLOT, VEGETATION, PERICARDIAL EFFUSION

FINAL DIAGNOSIS: \* NORMAL STUDY

Adv: - Follow up/ review at higher center for confirmation

Note:- Please Correlate clinically. Due to technical limitations as well as inaccuracies inherent in the laboratory and statistical analysis of biological process. Diagnostic accuracy of ECHO is up to 95% only.  
Report is not valid for medico-legal purpose.

  
Dr. Mukesh Kumar Gupta  
DR. MUKESH GUPTA  
Physician & Sonologist  
PHYSICIAN  
RM 5423/16262



"मूण लिंग परीक्षण की शिकायत  
104 टोल फ्री सेवा पर भी की  
जा सकती है।"

मूण लिंग परीक्षण की शिकायत 104 टोल फ्री सेवा पर भी की जा सकती है।



ID: 905

BPL - 02 26-08-2023 13:00:11

male      Years  
Req. No. :

|          |               |     |
|----------|---------------|-----|
| HR       | : 68          | bpm |
| P        | : 98          | ms  |
| PR       | : 140         | ms  |
| QRS      | : 78          | ms  |
| QT/QTcBz | : 356/379     | ms  |
| P/QRST   | : 34/37/36    | °   |
| RV5/SV1  | : 1.252/0.864 | mV  |

Diagnosis Information:

Sinus rhythm  
Normal ECG

Report Confirmed by:

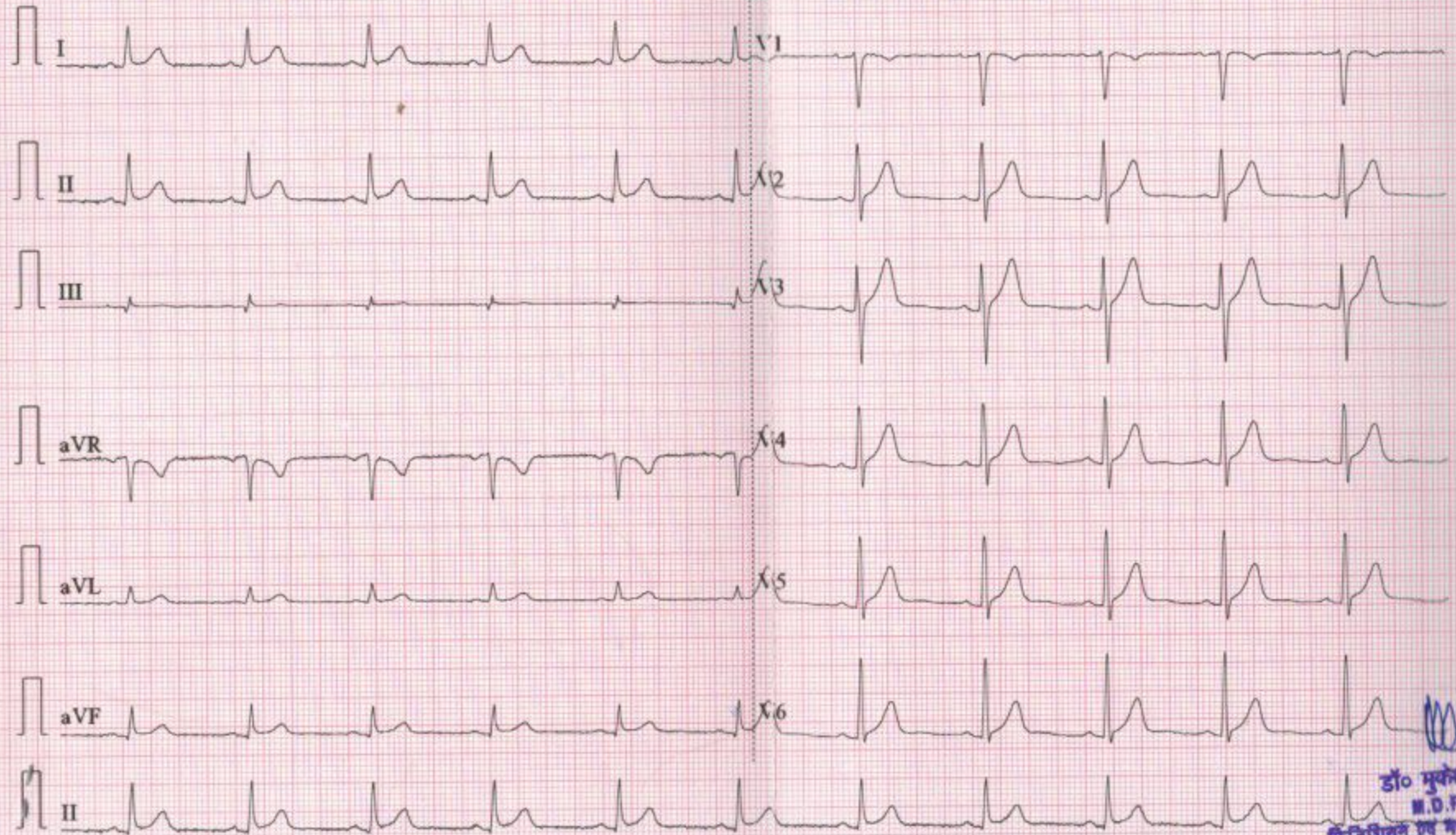

डॉ० मुकेश गुप्ता  
M.D.F.C.C.S.  
किजिशिवन एच मेमोरियल रोग वि  
दस हॉस्पिटल, आलवर  
फोन नं०- 842311



R

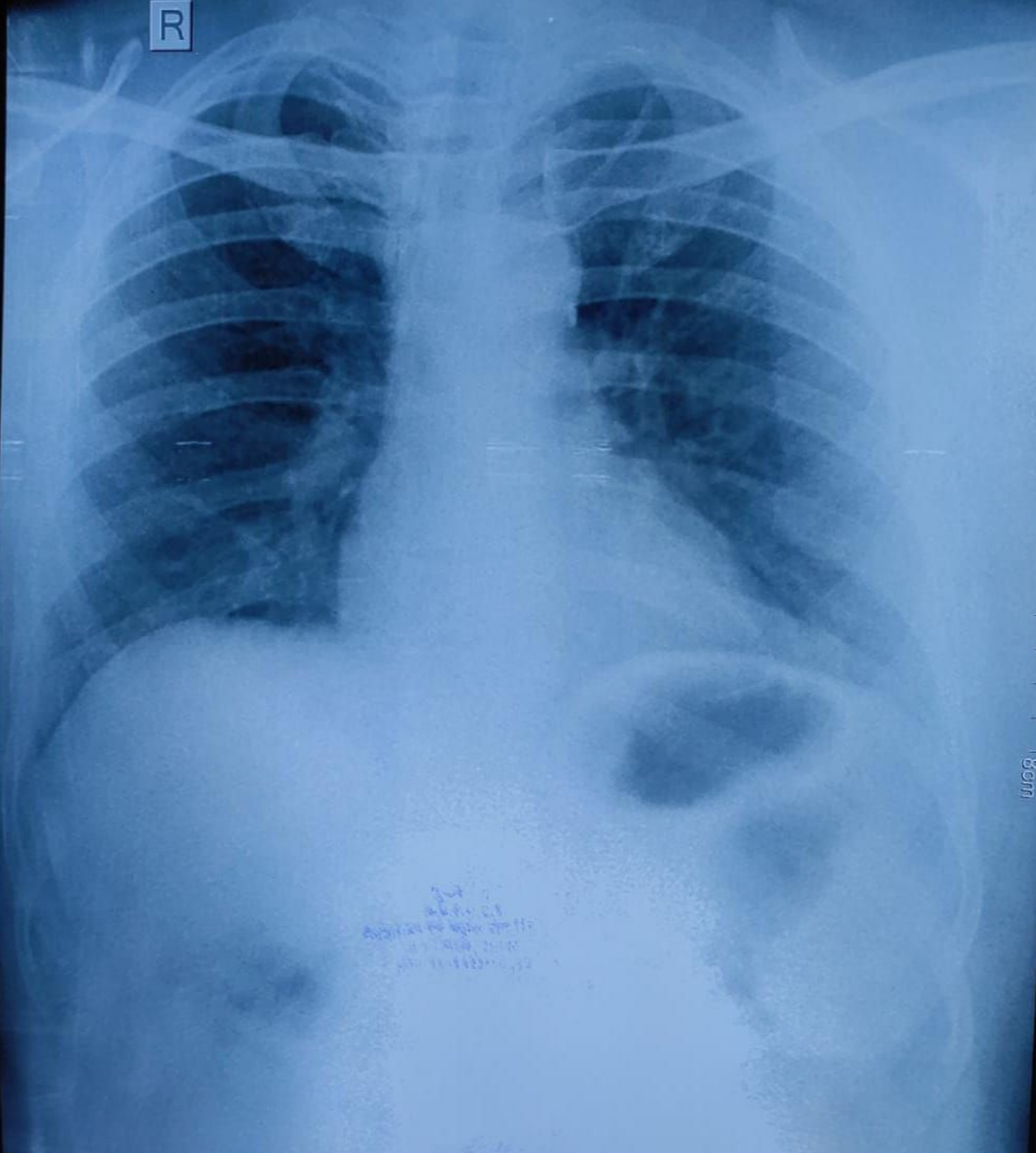

3cm

VIJAY DIAGNOSTIC CENTRE 1/16 KALA KUAN .ALWAR

912