



24/9/22

DERMATOLOGY

? melasma

Age:

Vitals :  
BP 110/70 mm  
HR 161/min  
WT 69.4 kg

Chief Complaints :

- Irregularly brown  
sunscreen

H/O Present Illness :

8am - 12pm

Past History :

- BRISTAA INTENSE  
CREAM  
PR

Investigation :

Drug Allergies : (if any)

NK

(YA) m

Treatment :

→ DERLITE HS  
cream  
(YA) (N)

x 10 days.

→ Top. OXIDON.

PLUS

(N) x 10 DAYS

R/v after 10 days

Gurgaon

Q Block South City 11, Sohna Road, Main Sector-47, Gurgaon, Haryana Ph.: 0124-4900000 F 0124-2218738  
E-mail : parkmedicenters@gmail.com

• West Delhi • South Delhi • Faridabad • Panipat • Karnal





Vitals :

Chief Complaints :

Dental

Routine Dental checkup

H/O Present Illness :

Past History :

Adv.  
Scaling & Polishing

Investigation :

Drug Allergies : (if any)

Treatment :



Gurgaon

Q Block South City 11, Sohna Road, Main Sector-47, Gurgaon, Haryana Ph.: 0124-49000000 Fax : 0124-2218733  
E-mail : parkmedicenters@gmail.com

● West Delhi ● South Delhi ● Faridabad ● Panipat ● Karnal

the **health** care providers

the **health** care providers





For medical check up

Vitals :

Chief Complaints: Ear.  
TM (R) (L)

H/O Present Illness :

Past History: Dal - MAD

Investigation :

Drug Allergies: None - Mild DNS ⊕ to (R)  
Rest MAD

Treatment :

Idv  
Pure tone audiogram

[Signature]  
24/9/22



Gurgaon

Q Block South City 11, Sohna Road, Main Sector-47, Gurgaon, Haryana Ph.: 0124-4900000 Fax : 0124-2218733  
E-mail : parkmedcenters@gmail.com

● West Delhi ● South Delhi ● Faridabad ● Panipat ● Karnal

the **health** care providers

the **health** care providers





## DEPARTMENT OF PATHOLOGY

Patient Name : Mr. CHANDAN KUMAR  
 MR No : 662280  
 Age/Sex : 32 Years / Male  
 Type : OPD  
 TPA/Corporate : MEDIWHEEL PVT LTD

Bill Date : 24/09/2022 / 10.15 AM  
 Reporting Date : 24/09/2022  
 Sample ID : 45395  
 Bill/Req. No. : 22965451  
 Ref Doctor : Dr.RMO

Test	Result	Bio. Ref. Interval	Units	Method
<b>LIPID PROFILE</b>				
LIPID PROFILE				
TOTAL CHOLESTEROL	179	0 - 250	mg/dL	CHOD -Trinder
SERUM TRIGLYCERIDES	143	60 - 165	mg/dl	GPO-TRINDER
HDL-CHOLESTEROL	52	30 - 70	mg/dl	DIRECT
VLDL CHOLESTEROL	28	6 - 32	mg/dL	calculated
LDL	99	50 - 135	mg/dl	calculated
LDL CHOLESTEROL/HDL RATIO	1.9	1.0 - 3.0	mg/dL	calculated
TOTAL CHOLESTEROL/HDL RATIO	3.4	2.0 - 5.0	mg/dl	calculated

\*\*\*\*\* END OF THE REPORT \*\*\*\*\*

Dr.NALANDA BUKTARE  
 MD (Pathology)

Dr.PRADIP KUMAR  
 Consultant (Microbiology)

Dr.NISHA TIWARI  
 MBBS, MD (Microbiology)  
 USER NM AMIT

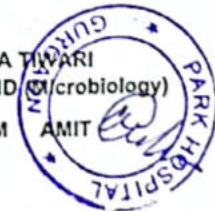

(This is only professional opinion and not the diagnosis, Please correlate clinically)

Q Block South City 11, Sohna Road, Main Sector-47, Gurgaon, Haryana  
 Ph.: 0124-4900000 (100 Lines) Fax : 0124-2218733 E-mail : parkmedicenters@gmail.com

PARK GROUP OF HOSPITALS : West Delhi • South Delhi • Gurgaon • Karnal • Panipat • Hodal • Ambala • Behror

the health care providers

the health care providers





DEPARTMENT OF PATHOLOGY

Patient Name : Mr. CHANDAN KUMAR  
MR No : 662280  
Age/Sex : 32 Years / Male  
Type : OPD  
TPA/Corporate : MEDIWHEEL PVT LTD

Bill Date : 24/09/2022 / 10.15 AM  
Reporting Date : 24/09/2022  
Sample ID : 45395  
Bill/Req. No. : 22965451  
Ref Doctor : Dr.RMO

Test	Result	Bio. Ref. Interval	Units	Method
<b>KFT (RENAL PROFILE)</b>				
KFT				
SERUM UREA	18	10 - 45	mg/dL	UREASE-GLDH
SERUM CREATININE	1.0	0.4 - 1.4	mg/dL	MODIFIED JAFFES
SERUM URIC ACID	6.0	2.5 - 7.0	mg/dL	URICASE
SERUM SODIUM	144	136 - 145	meq/l	ISE
SERUM POTASSIUM	3.9	3.5 - 5.5	meq/l	ISE
SERUM CALCIUM	8.6	8.5 - 10.5	mg/dL	ARSENazo III
SERUM PHOSPHORUS	2.3 L	2.5 - 4.5	mg/dL	AMMONIUM MOLYBDATE

\*\*\*\*\* END OF THE REPORT \*\*\*\*\*



Dr.NALANDA BUKTARE  
MD (Pathology)

Dr.PRADIP KUMAR  
Consultant (Microbiology)

Dr.NISHA TIWARI  
MBBS, MD (Microbiology)  
USER NM AMIT

(This is only professional opinion and not the diagnosis, Please correlate clinically)

Q Block South City 11, Sohna Road, Main Sector-47, Gurgaon, Haryana  
Ph.: 0124-4900000 (100 Lines) Fax : 0124-2218733 E-mail : parkmedicenters@gmail.com

PARK GROUP OF HOSPITALS : West Delhi • South Delhi • Gurgaon • Karnal • Panipat • Hodal • Ambala • Behror

the **health** care providers

the **health** care providers





## DEPARTMENT OF PATHOLOGY

Patient Name : Mr. CHANDAN KUMAR  
 MR No : 662280  
 Age/Sex : 32 Years / Male  
 Type : OPD  
 TPA/Corporate : MEDIWHEEL PVT LTD

Bill Date : 24/09/2022 / 10.15 AM  
 Reporting Date : 25/09/2022  
 Sample ID : 45395  
 Bill/Req. No. : 22965451  
 Ref Doctor : Dr.RMO

Test	Result	Bio. Ref. Interval	Units	Method
<b>THYROID PROFILIE</b>				
TRI-IODOTHYRONINE (T3)	1.27	0.60 - 1.81	ng/ml	Chemiluminescence
THYROXINE (T4)	8.9	5.01 - 12.45	µg/dL	Chemiluminescence
THYROID STIMULATING HORMONE (TSH)	1.47	0.5-5.50 ,	µIU/ml	
SPECIMEN TYPE	SERUM			

Method : chemiluminescent immunoassay

**Note : Clinical Significance:**

Thyroid function tests (TFTs) is a collective term for blood tests used to check the function of the thyroid. TFTs may be requested if a patient is thought to suffer from hyperthyroidism (overactive thyroid) or hypothyroidism (underactive thyroid), or to monitor the effectiveness of either thyroid-suppression or hormone replacement therapy. It is also requested routinely in conditions linked to thyroid disease, such as atrial fibrillation and anxiety disorder. A TFT panel typically includes thyroid hormones such as thyroid-stimulating hormone (TSH, thyrotropin) and thyroxine (T4), and triiodothyronine (T3) depending on local laboratory policy.

Note: Please correlate with clinical condition

\*\*\*\*\* END OF THE REPORT \*\*\*\*\*



Dr. NALANDA BUKTARE  
MD (Pathology)

Dr. PRADIP KUMAR  
Consultant (Microbiology)

Dr. NISHA TIWARI  
MBBS, MD (Microbiology)  
USER NM DINESH

(This is only professional opinion and not the diagnosis, Please correlate clinically)

Q Block South City 11, Sohna Road, Main Sector-47, Gurgaon, Haryana  
 Ph: 0124-4900000 (100 Lines) Fax : 0124-2218733 E-mail : parkmedicenters@gmail.com

PARK GROUP OF HOSPITALS : West Delhi • South Delhi • Gurgaon • Karnal • Panipat • Hodal • Ambala • Behror

the health care



## DEPARTMENT OF PATHOLOGY

Patient Name : Mr. CHANDAN KUMAR  
 MR No : 662280  
 Age/Sex : 32 Years / Male  
 Type : OPD  
 TPA/Corporate : MEDIWHEEL PVT LTD

Bill Date : 24/09/2022 / 10.15 AM  
 Reporting Date : 24/09/2022  
 Sample ID : 45395  
 Bill/Req. No. : 22965451  
 Ref Doctor : Dr.RMO

Test	Result	Bio. Ref. Interval	Units	Method
<b>LFT (LIVER FUNCTION TEST)</b>				
<b>LFT</b>				
TOTAL BILIRUBIN	0.7	0.1 - 1.2	mg/dL	DIAZO
DIRECT BILIRUBIN	0.3	0 - 0.4	mg/dL	DIAZO
INDIRECT BILIRUBIN	0.4	0.10 - 0.6	mg/dL	CALCULATED
SGOT (AST)	60 H	0 - 45	U/L	IFCC WITHOUT PYRIDOXAL PHOSPHATE
SGPT (ALT)	96 H	0 - 45	U/L	IFCC WITHOUT PYRIDOXAL PHOSPHATE
ALKALINE PHOSPHATASE	86	30 - 170	IU/L	MODIFIED IFCC
TOTAL PROTEINS	6.7	6.4 - 8.0	g/dL	BIURET
ALBUMIN	4.1	3.3 - 5.5	g/dL	BCG DYE
GLOBULIN	2.6	2.3 - 4.5	g/dL	CALCULATED
A/G RATIO	1.58	1.1 - 2.2		CALCULATED

\*\*\*\*\* END OF THE REPORT \*\*\*\*\*



Dr.NALANDA BUKTARE  
 MD (Pathology)

Dr.PRADIP KUMAR  
 Consultant (Microbiology)

Dr.NISHA TIWARI  
 MBBS, MD (Microbiology)  
 USER NM AMIT

(This is only professional opinion and not the diagnosis, Please correlate clinically)

Q Block South City 11, Sohna Road, Main Sector-47, Gurgaon, Haryana  
 Ph.: 0124-4900000 (100 Lines) Fax : 0124-2218733 E-mail : parkmedicenters@gmail.com

PARK GROUP OF HOSPITALS : West Delhi • South Delhi • Gurgaon • Karnal • Panipat • Hodal • Ambala • Behror

the health care providers

the health care providers





DEPARTMENT OF PATHOLOGY

Patient Name : Mr. CHANDAN KUMAR  
MR No : 662280  
Age/Sex : 32 Years / Male  
Type : OPD  
TPA/Corporate : MEDIWHEEL PVT LTD

Bill Date : 24/09/2022 / 10.15 AM  
Reporting Date : 24/09/2022  
Sample ID : 45395  
Bill/Req. No. : 22965451  
Ref Doctor : Dr.RMO

Test	Result	Blo. Ref. Interval	Units	Method
<b>BLOOD SUGAR 2 HR. PP</b>				
BLOOD SUGAR P.P.	87	80 - 150	mg/dl	

\*\*\*\*\* END OF THE REPORT \*\*\*\*\*



Dr.NALANDA BUKTARE  
MD (Pathology)

Dr.PRADIP KUMAR  
Consultant (Microbiology)

Dr.NISHA TIWARI  
MBBS, MD (Microbiology)  
USER NM AMIT

(This is only professional opinion and not the diagnosis, Please correlate clinically)

Q Block South City 11, Sohna Road, Main Sector-47, Gurgaon, Haryana  
Ph.: 0124-4900000 (100 Lines) Fax : 0124-2218733 E-mail : parkmedicenters@gmail.com

PARK GROUP OF HOSPITALS : West Delhi • South Delhi • Gurgaon • Karnal • Panipat • Hodal • Ambala • Behror

the **health** care providers

the **health** care providers







**DEPARTMENT OF PATHOLOGY**

Patient Name : Mr. CHANDAN KUMAR  
MR No : 662280  
Age/Sex : 32 Years / Male  
Type : OPD  
TPA/Corporate : MEDIWHEEL PVT LTD

Bill Date : 24/09/2022 / 10.15 AM  
Reporting Date : 24/09/2022  
Sample ID : 45395  
Bill/Req. No. : 22965451  
Ref Doctor : Dr.RMO

Test	Result	Blo. Ref. Interval	Units	Method
<b>BLOOD SUGAR FASTING</b>				
PLASMA GLUCOSE FASTING	73	60 - 100	mg/dl	GOD TRINDERS

\*\*\*\*\* END OF THE REPORT \*\*\*\*\*



Dr.NALANDA BUKTARE  
MD (Pathology)

Dr.PRADIP KUMAR  
Consultant (Microbiology)

Dr.NISHA TIWARI  
MBBS, MD (Microbiology)  
USER NM AMIT

(This is only professional opinion and not the diagnosis, Please correlate clinically)

Q Block South City 11, Sohna Road, Main Sector-47, Gurgaon, Haryana  
Ph.: 0124-4900000 (100 Lines) Fax : 0124-2218733 E-mail : parkmedicenters@gmail.com

PARK GROUP OF HOSPITALS : West Delhi • South Delhi • Gurgaon • Karnal • Panipat • Hodal • Ambala • Behror

the **health** care providers

the **health** care providers



**DEPARTMENT OF PATHOLOGY**

Patient Name : Mr. CHANDAN KUMAR  
MR No : 662280  
Age/Sex : 32 Years / Male  
Type : OPD  
TPA/Corporate : MEDIWHEEL PVT LTD

Bill Date : 24/09/2022  
Reporting Date : 25/09/2022  
Sample ID : 45395  
Bill/Req. No. : 22965451  
Ref Doctor : Dr.RMO

Test	Result	Bio. Ref. Interval	Units
<b>STOOL ROUTINE AND MICROSCOPY</b>			
<b>STOOL ROUTINE AND MICROSCOPY</b>			
COLOUR	Yellow	Pale Yellow	
CONSISTENCY	Semi Solid	Formed	
BLOOD	NIL	NIL	
MUCUS	NIL	NIL	
PUS CELL	1-2/hpf	<1	
RBCS	NIL	NIL	
CYSTS/OVA	NIL	NIL	

\*\*\*\*\* END OF THE REPORT \*\*\*\*\*



Sample no.



Dr.NALANDA BUKTARE  
MD (Pathology)

Dr.PRADIP KUMAR  
Consultant (Microbiology)

Dr.NISHA TIWARI  
MBBS, MD (Microbiology)

USER NM AMIT

(This is only professional opinion and not the diagnosis, Please correlate clinically)

Q Block South City 11, Sohna Road, Main Sector-47, Gurgaon, Haryana  
Ph.: 0124-4900000 (100 Lines) Fax : 0124-2218733 E-mail : parkmedicenters@gmail.com

PARK GROUP OF HOSPITALS : West Delhi • South Delhi • Gurgaon • Karnal • Panipat • Hodal • Ambala • Behror

the health care providers

the health care providers





## DEPARTMENT OF PATHOLOGY

Patient Name : Mr. CHANDAN KUMAR  
MR No : 662280  
Age/Sex : 32 Years / Male  
Type : OPD  
TPA/Corporate : MEDIWHEEL PVT LTD

Bill Date : 24/09/2022  
Reporting Date : 25/09/2022  
Sample ID : 45395  
Bill/Req. No. : 22965451  
Ref Doctor : Dr.RMO

Test	Result	Bio. Ref. Interval	Units
------	--------	--------------------	-------

### URINE ROUTINE AND MICROSCOPY

#### PHYSICAL CHARACTERISTICS

QUANTITY	20ml	5 - 100	
COLOUR	Pale Yellow	Pale Yellow	
TURBIDITY	Clear		
SPECIFIC GRAVITY	1.020		
PH	6.0		

#### CHEMICAL EXAMINATION-1

UROBILINOGEN	NIL	NIL	mg/dl
URINE PROTEIN	NIL		
BLOOD	NIL		
TOTAL BILIRUBIN	NIL	0.1 - 1.2	mg/dL
GLUCOSE	NIL		mg/dL
URINE KETONE	Negative	Negative	

#### MICRO.EXAMINATION

PUS CELL	1-2/hpf	<1	
RED BLOOD CELLS	NIL	NIL	
EPITHELIAL CELLS	NIL	4---5/HPF	
CASTS	NIL	NIL	
CRYSTALS	NIL	NIL	



\*\*\*\*\* END OF THE REPORT \*\*\*\*\*



Sample no.

Dr.NALANDA BUKTARE  
MD (Pathology)

Dr.PRADIP KUMAR  
Consultant (Microbiology)

Dr.NISHA TIWARI  
MBBS, MD (Microbiology)  
USER NM AMIT

(This is only professional opinion and not the diagnosis, Please correlate clinically)

Q Block South City 11, Sohna Road, Main Sector-47, Gurgaon, Haryana  
Ph : 0124-4900000 (100 Lines) Fax : 0124-2218733 E-mail : parkmedicenters@gmail.com

PARK GROUP OF HOSPITALS : West Delhi • South Delhi • Gurgaon • Karnal • Panipat • Hodal • Ambala • Behror

the health care providers

the health care providers





**DEPARTMENT OF PATHOLOGY**

Patient Name : Mr. CHANDAN KUMAR  
MR No : 662280  
Age/Sex : 32 Years / Male  
Type : OPD  
TPA/Corporate : MEDIWHEEL PVT LTD

Bill Date : 24/09/2022  
Reporting Date : 24/09/2022  
Sample ID : 45395  
Bill/Req. No. : 22965451  
Ref Doctor : Dr.RMO

Test	Result	Bio. Ref. Interval	Units
<b>BLOOD GROUPING AND RH FACTOR</b>			
BLOOD GROUP	" O " RH POSITIVE		

\*\*\*\*\* END OF THE REPORT \*\*\*\*\*



Sample no.

Dr.NALANDA BUKTARE  
MD (Pathology)

Dr.PRADIP KUMAR  
Consultant (Microbiology)

Dr. NISHA TIWARI  
MBBS, MD (Microbiology)  
USER NM AMIT

(This is only professional opinion and not the diagnosis, Please correlate clinically)

Q Block South City 11, Sohna Road, Main Sector-47, Gurgaon, Haryana  
Ph.: 0124-4900000 (100 Lines) Fax : 0124-2218733 E-mail : [parkmedicenters@gmail.com](mailto:parkmedicenters@gmail.com)

PARK GROUP OF HOSPITALS : West Delhi • South Delhi • Gurgaon • Karnal • Panipat • Hodal • Ambala • Behror





DEPARTMENT OF PATHOLOGY

Patient Name : Mr. CHANDAN KUMAR  
MR No : 662280  
Age/Sex : 32 Years / Male  
Type : OPD  
TPA/Corporate : MEDIWHEEL PVT LTD

Bill Date : 24/09/2022 / 10.15 AM  
Reporting Date : 24/09/2022  
Sample ID : 45395  
Bill/Req. No. : 22965451  
Ref Doctor : Dr.RMO

Test	Result	Bio. Ref. Interval	Units	Method
<b>CBC</b>				
HAEMOGLOBIN	15.5	12 - 16	gm/dL	COLORIMETRY
TOTAL LEUCOCYTE COUNT	6200	4000 - 10000	/ $\mu$ L	ELECTRICAL IMPEDANCE
<b>DIFFERENTIAL COUNT</b>				
NEUTROPHILS	30	L 40.0 - 80.0	%	FLOW CYTOMETRY
LYMPHOCYTES	60	H 20.0 - 40.0	%	FLOW CYTOMETRY
MONOCYTES	07	2.0 - 10.0	%	FLOW CYTOMETRY
EOSINOPHILS	03	0.0 - 5.0	%	FLOW CYTOMETRY
BASOPHILS	00	0.0 - 2.0	%	FLOW CYTOMETRY
RED BLOOD CELL COUNT	4.7	3.5 - 5.5	millions/ $\mu$ L	ELECTRICAL IMPEDANCE
PACKED CELL VOLUME	42.4	35.0 - 50.0	%	ELECTRICAL IMPEDANCE
MEAN CORPUSCULAR VOLUME	90.3	83 - 101	fL	ELECTRICAL IMPEDANCE
MEAN CORPUSCULAR HAEMOGLOBIN	33.0	H 27 - 31	Picogrammes	CALCULATED
MEAN CORPUSCULAR HB CONC	36.6	33 - 37	g/dl	CALCULATED
PLATELET COUNT	159	150 - 450	thou/ $\mu$ L	ELECTRICAL IMPEDANCE
RDW	12.9	11.6 - 14.5	%	CALCULATED

\*\*\*\*\* END OF THE REPORT \*\*\*\*\*

Dr. NALANDA BUKTARE  
MD (Pathology)

Dr. PRADIP KUMAR  
Consultant (Microbiology)

  
Dr. NISHU TIWARI  
MBBS, MD (Microbiology)  
USER NM AMIT

(This is only professional opinion and not the diagnosis. Please correlate clinically)

Q Block South City 11, Sohna Road, Main Sector-47, Gurgaon, Haryana  
Ph.: 0124-4900000 (100 Lines) Fax : 0124-2218733 E-mail : parkmedicenters@gmail.com

PARK GROUP OF HOSPITALS : West Delhi • South Delhi • Gurgaon • Karnal • Panipat • Hodal • Ambala • Behror

the health care providers

the health care providers



# Park Hospital

GROUP SUPER SPECIALITY HOSPITAL



## DEPARTMENT OF PATHOLOGY

Patient Name : Mr. CHANDAN KUMAR  
 MR No : 662280  
 Age/Sex : 32 Years / Male  
 Type : OPD  
 TPA/Corporate : MEDIWHEEL PVT LTD

Bill Date : 24/09/2022  
 Reporting Date : 24/09/2022  
 Sample ID : 45395  
 Bill/Req. No. : 22965451  
 Ref Doctor : Dr.RMO

Test	Result	Bio. Ref. Interval	Units
<b>ESR (WESTERGREN)</b>			
E.S.R.	25	H	0 - 15 mm at the end of 1st hr

\*\*\*\*\* END OF THE REPORT \*\*\*\*\*

*Pradip*



Sample no.

Dr.NALANDA BUKTARE  
 MD (Pathology)

Dr.PRADIP KUMAR  
 Consultant (Microbiology)

Dr.NISHA TIWARI  
 MBBS, MD (Microbiology)  
 USER NM AMIT

(This is only professional opinion and not the diagnosis, Please correlate clinically)

Q Block South City 11, Sohna Road, Main Sector-47, Gurgaon, Haryana  
 Ph.: 0124-4900000 (100 Lines) Fax : 0124-2218733 E-mail : parkmedicenters@gmail.com

PARK GROUP OF HOSPITALS : West Delhi • South Delhi • Gurgaon • Karnal • Panipat • Hodal • Ambala • Behror

the **health** care providers

the **health** care providers





**DEPARTMENT OF PATHOLOGY**

Patient Name : Mr. CHANDAN KUMAR

MR No : 662280

Age/Sex : 32 Years / Male

Type : OPD

TPA/Corporate : MEDIWHEEL PVT LTD

Bill Date : 24/09/2022

Reporting Date : 25/09/2022

Sample ID : 45395

Bill/Req. No. : 22965451

Ref Doctor : Dr.RMO

Test	Result	Bio. Ref. Interval	Units
<b>PSA TOTAL</b>			
PROSTATE SPECIFIC ANTIGEN(PSA)	0.72	0.57 - 4.0	ng/ml
SPECIMEN TYPE	SERUM		
Method : chemiluminescent immunoassay			

**Note : Clinical Use: -**

An aid in the early detection of Prostate cancer in Male. Follow up and management of Prostate cancer patients. Detect metastatic or persistent disease in patients following surgical or medical treatment of Prostate cancer

Note: -

False negative / positive results are observed in patients receiving mouse monoclonal antibodies for diagnosis or therapy. PSA levels may appear consistently elevated / depressed due to the interference by heterophilic antibodies & non-specific protein binding. PSA values regardless of levels should not be interpreted as absolute evidence of the presence or absence of disease. All values should be correlated with clinical findings and results of other investigations.

\*\*\*\*\* END OF THE REPORT \*\*\*\*\*



Sample no.



Dr. NALANDA BUKTARE  
MD (Pathology)

Dr. PRADIP KUMAR  
Consultant (Microbiology)

Dr. NISHA TIWARI  
MBBS, MD (Microbiology)

USER NM DINESH

(This is only professional opinion and not the diagnosis, Please correlate clinically)

Q Block South City 11, Sohna Road, Main Sector-47, Gurgaon, Haryana

Ph.: 0124-4900000 (100 Lines) Fax : 0124-2218733 E-mail : parkmedicenters@gmail.com

PARK GROUP OF HOSPITALS : West Delhi • South Delhi • Gurgaon • Karnal • Panipat • Hodal • Ambala • Behror

the health care providers

the health care providers





DEPARTMENT OF RADIOLOGY

Patient Name	Mr CHANDAN KUMAR	Billed Date	: 24/09/2022	10.15 AM
Reg No	662280	Reported Date	: 24/09/2022	
Age/Sex	32 Years / Male	Req. No.	: 22965451	
Type	OPD	Consultant Doctor	: Dr. RMO	

**USG WHOLE ABDOMEN**

The Real time, B mode, gray scale sonography of the abdominal organs was performed.

**LIVER** : The liver is normal in size 12.9cm shape and echotexture. No evidence of any focal lesion. IHBR is not dilated.

**GALL BLADDER** :The gall bladder is well distended. No evidence any calculus or mass seen.No evidence of pericholecystic fluid is seen.

**BILE DUCT** :The common bile duct is normal in caliber. No evidence of calculus is noted in common bile duct.

**SPLEEN** :The spleen is normal in size 9.5 cm and shape.Its echotexture is homogeneous.No evidence of focal lesion is noted.

**PANCREAS** :The pancreas is normal in size, shape, contours and echotexture.No evidence of solid or cystic mass lesion is noted.MPD is not dilated. No evidence of peripancreatic collection.

**KIDNEYS** :RK:9.9x4.6cm. LK:8.7x5.4cm.

The bilateral kidneys are normal in size and echotexture. Cortico-medullary differentiation is maintained.There is no evidence of obvious calculus or hydronephrosis.

**URINARY BLADDER** :The urinary bladder is empty.

No evidence of ascites or interbowel free fluid is seen.

No evidence of obvious retroperitoneal or mesentric lymphadenopathy is seen.

**IMPRESSION-** No obvious abnormalities noted.

To be correlated clinically



*MS*

Dr. ANSHU K. SHARMA  
MBBS, MD  
CONSULTANT RADIOLOGIST

Dr. MANJEET SEHRAWAT  
MBBS, MD, PDCC  
CONSULTANT RADIOLOGIST

Dr. NEENA SIKKA  
MBBS, DNB  
CONSULTANT RADIOLOGIST

(This is only professional opinion and not the diagnosis, Please correlate clinically)

Q Block South City 11, Sohna Road, Main Sector-47, Gurgaon, Haryana  
Ph.: 0124-4900000 (100 Lines) Fax : 0124-2218733 E-mail : parkmedicenters@gmail.com

**PARK GROUP OF HOSPITALS** : West Delhi • South Delhi • Gurgaon • Karnal • Panipat • Hodal • Ambala • Behror

the **health** care providers the **health** care providers





12-1203 V2.000(R105:V2.000/AMP:V1.001) 2016-00-27 00:00

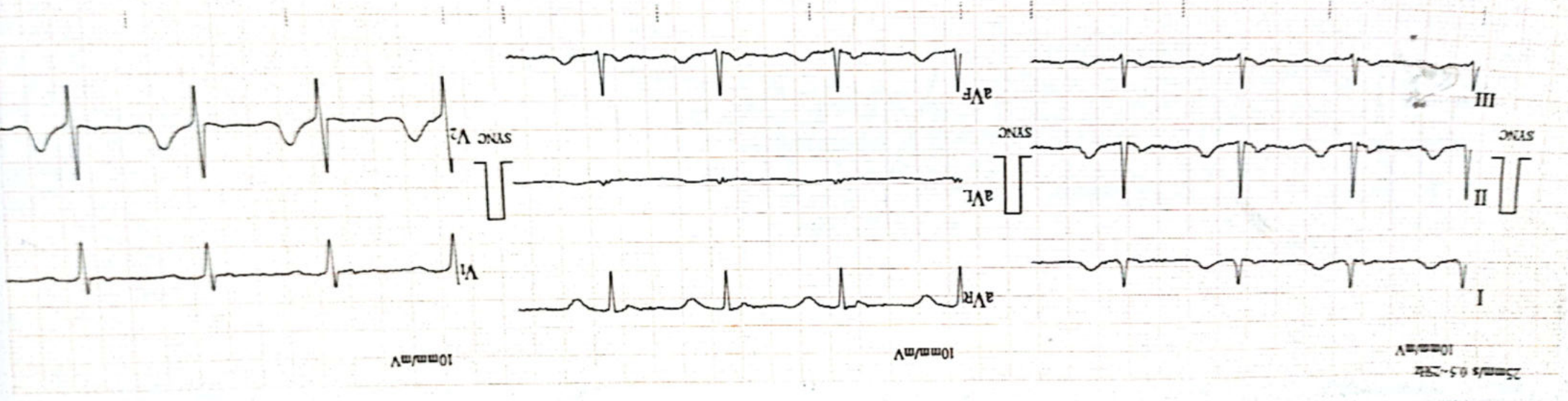

10mm/mV

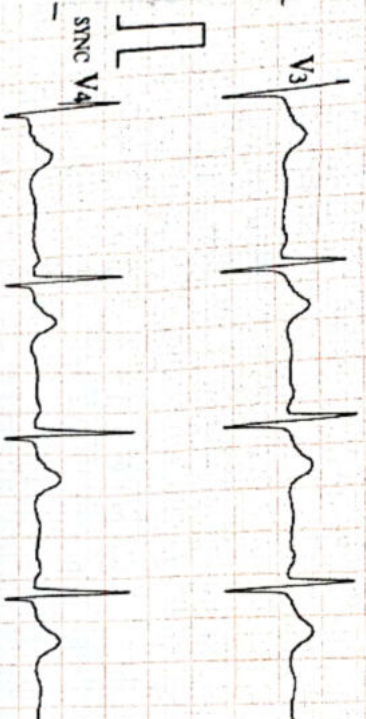

10mm/mV

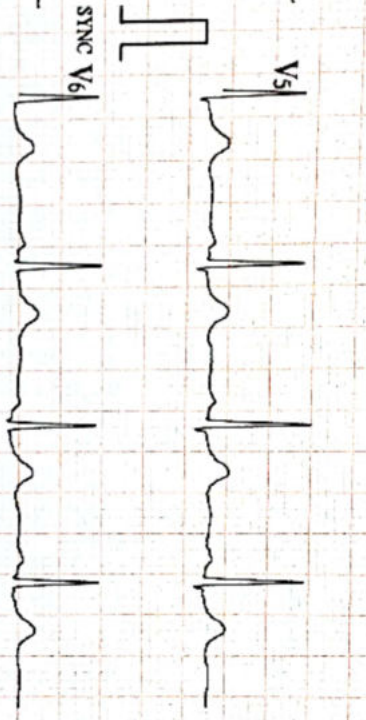

24/9/22

ID : 0001

HR : 77

bpm

R-R : 778

ms

P-R : 131

ms

QRS : 85

ms

QT/QTc : 351/397

ms

P/QRS/T : 79/50/52

%

RV5/SV1 : 1.220/0.620 mV

RV5+SV1 : 1.840 mV

Name: Kurmasi Nind

Sex : Female

Age : 32y/f

----- Sinus Rhythm  
 ----- Borderline Normal ECG

Unconfirmed report Verified by: \_\_\_\_\_