



OPD NOS.

CE  
belongings  
will not be  
any loss or  
any of the

Drinking Water  
पिण्याचे पाणी

Fire Exit  
आपत्कालीन मार्ग



REDMI NOTE 9  
AI QUAD CAMERA

2022/11/4 12:19





भारतीय विशिष्ट ओळख प्राधिकरण

भारत सरकार

Unique Identification Authority of India

Government of India

नोंदविण्याचा क्रमांक / Enrollment No 1177/70143/01132

To,

स्मिता प्रशांत कवी

Smita Prashant Kavi

307 Somwar Peth Sampada Nagari Apartments

Near Shedge dairy Somwar Peth

Pune City

Kasba Peth Pune City Pune

Maharashtra 411011

9850053438

12/03/2013

Ref: 863 / 16G / 1557331 / 1557871 / P



SH030866553FT



आपला आधार क्रमांक / Your Aadhaar No. :

**8200 4330 5945**

**आधार - सामान्य माणसाचा अधिकार**



भारत सरकार

Government of India



स्मिता प्रशांत कवी

Smita Prashant Kavi

जन्म वर्ष / Year of Birth : 1979

स्त्री / Female



**8200 4330 5945**

**आधार - सामान्य माणसाचा अधिकार**



Registration.Date : 04-11-2022  
**Patient Name** : MRS KAVI SMITA  
 Age / Gender : 43 Yrs / Female  
 Reference (Dr.) : ALOHA LIFESTYLE REVERSAL STUDIO  
 Sample Collected : From Ldr Clinics Llp (Aloha Lifestyle Reversal Studio)

Patient ID No. : 1053826  
 Reg Date/Time : 04-11-2022 05:07pm  
 Sample Coll.Date/Time : 04-11-2022 05:07pm  
 Report Date/Time : 04-11-2022 05:54pm

### T3 (TOTAL), T4 (TOTAL) & TSH

Investigation	Result	Units	Reference Range
<b>T3 (Total), Serum</b> (Method: CLIA)	: 0.90	ng/mL	0.70 - 2.04 Pregnancy: 1st Trimester : 0.81 - 1.90 2nd Trimester: 1.00 - 2.60 3rd Trimester : 1.00 - 2.60
<b>T4 (Total), Serum</b> (Method: CLIA)	: 6.71	ug/dL	5.5 - 12.5
<b>Ultra TSH, Serum</b> (Method: ECLIA/CLIA)	: 3.110	uIU/mL	0.35 - 5.50 Pregnancy: 1st Trimester : 0.10 - 2.50 2nd Trimester: 0.20 - 3.00 3rd Trimester : 0.30 - 3.00

**NOTE :**

- 1) The TSH levels are subject to diurnal/circadian variation, reaching to peak levels between 2-4 a.m. and at a minimum between 6-10 p.m. The variation is to the order of 50%, hence the time when sample is collected has influence on the levels of TSH.
- 2) Many substances produced in central nervous system, even in healthy euthyroid individuals, may enhance or suppress TSH production in addition to the feedback effect of thyroid hormone.
- 3) Further more although TSH levels rise and fall in response to changes in the concentration of Free T4, individuals appear to have their own setpoints and factor such as race and age also contribute to variability in TSH levels.
- 4) Alterations of normal pituitary response are also common in patients with a variety of illnesses which can affect the levels of TSH.
- 5) Inter-assay variations are possible on different immunoassay platforms.

**CLINICAL USE:**

- 1) Diagnose Hypothyroidism and Hyperthyroidism.
- 2) Monitor T4 replacement or T4 suppressive therapy.
- 3) Quantify TSH levels in the subnormal range.
- 4) Increased levels of TSH are found in Primary hypothyroidism, Subclinical hypothyroidism, TSH dependent Hyperthyroidism, Thyroid hormone resistance.
- 5) Decreased levels of TSH are found in Grave's disease, Autoimmune thyroid hormone secretion, TSH deficiency.

(R = Rechecked, H = High, L = Low.)

—End Of Report—

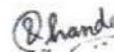
**Dr.Saurabh Gujrathi**  
M.D.(Path.)

**Dr.Ashish N. Dhande**  
M.D.(Path.)

**Dr.Nitin L. Dhande**  
M.D.(Path.)

Print.Date : 04-11-2022 05:57PM

Test processed at "Dhande Pathlab Diagnostics Pvt.Ltd." Pune





Name Mrs. Smita Kavi Collected Time 04-11-2022 10:55 AM  
Age/Gender 43 Years / FEMALE Received Time 04-11-2022 10:55 AM  
PRN ALRS/411/2022-2023/2144 Reported Time 04-11-2022 04:05 PM  
Lab ID ALRS/D/22-23/2132  
Ref Doctor

Test Name	Result	Unit	Bio. Ref. Range
<b>Hemogram</b>			
Hemoglobin	10.8 * A	gm%	12.0 - 16.0
<b>WBC Count</b>			
Total WBC Count	8100	/cmm	4000 - 11000
<b>Differential count</b>			
Neutrophil	61	%	40 - 75
Lymphocytes	30	%	20 - 45
Eosinophil	03	%	Below 6
Monocytes	06	%	Below 8
<b>RBC Indices</b>			
Haematocrit	33.3 * A	%	37 - 48
R.B.C Count	4.13	mil./cmm	3.8 - 5.2
M.C.V	80.6	fL	76 - 96
M.C.H	26.2 * A	PG	27 - 32
M.C.H.C	32.4	gm/dl	32 - 36
RDW-CV	27.0 * A	%	11.5 - 14.5
Platelet Count	297000	/cmm	150000 - 450000
<b>Comments on P.B.S</b>			
R.B.C Morphology	Normocytic mild hypochromia		
W.B.C	No abnormal cells seen.		
Platelet	Adequate.		

Dr. Simi Athavale  
MBBS,(DCP) CONSULTANT PATHOLOGIST (Reg. No. 84648)



NOTE : \*A (Abnormal), \*C (Abnormal & Critical)



Report Generated by: Niramay Solutions

05-11-2022







Name Mrs. Smita Kavi Collected Time 04-11-2022 10:55 AM  
Age/Gender 43 Years / FEMALE Received Time 04-11-2022 10:55 AM  
PRN ALRS/411/2022-2023/2144 Reported Time 04-11-2022 04:05 PM  
Lab ID ALRS/D/22-23/2132  
Ref Doctor

Test Name	Result	Unit	Bio. Ref. Range
-----------	--------	------	-----------------

**Glycosylated Hb / HbA1c**

HbA1c 4.9 % Below 6 (Normal)  
6 - 7 (Good Control)  
7 - 8 (Fair Control)  
8 - 10 (Unsatisfactory Control)  
Above 10 (Poor Control)

Method BORONATE AFFINITY  
Instrument Used Abbott-Affinion

**Blood Sugar F and PP**

**Blood Sugar Fasting and Post Prandial**

Blood Sugar Fasting 92.0 mg/dl 70 - 110  
Blood Sugar Post Prandial **141.3** \* A mg/dl 70 - 140

Method GOD-POD  
Instrument Used ERBA EM-200 Fully automatic random access biochemistry analyzer.

**Blood Group**

ABO Type B  
Rh (D) Type Positive

**ESR**

ESR 22 \* A Below 20  
Unit mm at the end of 1 hour  
Method Modified Westergrens Method

**Dr. Simi Athavale**  
MBBS,(DCP) CONSULTANT PATHOLOGIST (Reg. No. 84648)



NOTE: \*A (Abnormal), \*C (Abnormal & Critical)



Report Generated by: Niramay Solutions

1/1

05-11-2022





Name Mrs. Smita Kavi Collected Time 04-11-2022 10:55 AM  
Age/Gender 43 Years / FEMALE Received Time 04-11-2022 10:55 AM  
PRN ALRS/411/2022-2023/2144 Reported Time 04-11-2022 04:05 PM  
Lab ID ALRS/D/22-23/2132  
Ref Doctor

Test Name	Result	Unit	Bio. Ref. Range
<b>BUN</b>			
<b>Blood Urea Nitrogen</b>			
Blood Urea Nitrogen	12.31	mg/dl	5.0 - 21.0
<b>GGTP</b>			
Gamma GT ( GGTP )	15.9	U/L	7 - 32
<b>Lipid Profile</b>			
S.Cholesterol	167.0	mg/dl	Below 200
S.Triglycerides	74.0	mg/dl	40 - 160
HDL Cholesterol	44.6	mg/dl	35.3 - 79.5
VLDL Cholesterol	14.8	mg/dl	Below 41 (Desirable)
LDL Cholesterol	119.2	mg/dl	Below 130 (Desirable) 130 - 159 (Borderline) Above 160 (Undesirable)
LDL Cholesterol Direct	119.2	mg/dl	0.0 - 130
LDLC/HDLR Ratio	2.67		Below 3.4
S.Cholesterol/HDLR Ratio	3.74		Below 4.5
Instrument Used	ERBA EM-200 Fully automatic random access biochemistry analyzer.		

Dr. Simi Athavale  
MBBS,(DCP) CONSLUTANT PATHOLOGIST (Reg. No. 84648)

----- End Of Report -----



NOTE : \*A (Abnormal), \*C (Abnormal & Critical)

Report Generated by: Niramay Solutions



05-11-2022





Name Mrs. Smita Kavi Collected Time 04-11-2022 10:55 AM  
Age/Gender 43 Years / FEMALE Received Time 04-11-2022 10:55 AM  
PRN ALRS/411/2022-2023/2144 Reported Time 04-11-2022 04:06 PM  
Lab ID ALRS/D/22-23/2132  
Ref Doctor

Test Name	Result	Unit	Bio. Ref. Range
-----------	--------	------	-----------------

#### Uric acid

##### Serum Uric Acid

Sr.Uric Acid 5.8 mg/dl 2.5 - 6.2

#### Creatinine

Serum Creatinine 0.71 mg/dl 0.6 - 1.1

Method Enzymatic

Instrument Used ERBA EM-200 Fully automatic random access biochemistry analyzer.

#### Liver Function Test

Sr Total Bilirubin 0.34 mg/dl 0.1 - 1.2

Sr Direct Bilirubin 0.17 mg/dl 0.0 - 0.4

Sr Indirect Bilirubin 0.17 mg/dl 0.1 - 1.2

Alkaline Phosphatase 59.0 IU/L 50 - 140

S.G.P.T 18.8 IU/L Below 40

S.G.O.T 23.5 IU/L Below 40

Sr Total Protein 6.04 mg/dl 6.0 - 8.0

Sr Albumin 3.95 mg/dl 3.7 - 5.3

Sr Globulin 2.09 \* A mg/dl 2.3 - 3.6

A:G ratio 1.89 % 1.2:1 - 2:1

INTRUMENT USED Erba EM 200- Fully Automatic Random Access Chemistry Analyzer

Dr. Simi Athavale  
MBBS,(DCP) CONSULTANT PATHOLOGIST (Reg. No. 84648)

NOTE: \*A (Abnormal), \*C (Abnormal & Critical)

Report Generated by: Niramay Solutions



05-11-2022





Name Mrs. Smita Kavi Collected Time 04-11-2022 10:55 AM  
Age/Gender 43 Years / FEMALE Received Time 04-11-2022 10:55 AM  
PRN ALRS/411/2022-2023/2144 Reported Time 04-11-2022 04:06 PM  
Lab ID ALRS/D/22-23/2132  
Ref Doctor

Test Name	Result	Unit	Bio. Ref. Range
-----------	--------	------	-----------------

#### Urine Analysis

##### Physical Examination

Quantity 30 ml  
Colour Pale Yellow  
Appearance Clear  
Specific gravity 1.015 1 - 1.03

##### Chemical Examination

Reaction (pH) Acidic  
Proteins Absent  
Glucose Absent  
Ketone Bodies Absent  
Bile Salts Absent  
Bile Pigments Absent  
Urobilinogen Normal

##### Microscopic Examination

Pus Cells Occasional /hpf  
Epithelial Cells 1 - 2 /hpf  
RBC Absent /hpf  
Casts Absent  
Crystals Absent

**Dr. Simi Athavale**  
MBBS,(DCP) CONSULTANT PATHOLOGIST (Reg. No. 84648)

----- End Of Report -----



NOTE : \*A (Abnormal), \*C (Abnormal & Critical)

Report Generated by: Niramay Solutions

1 / 1

05-11-2022







Patient Name: Mrs Smita Kavi

Age: 43 yrs/ Female.

Ref By:

Date: 04/11/2022.

---

ULTRASOUND EXAMINATION OF ABDOMEN AND PELVIS

---

Liver it is normal size and texture. Hepatic and portal veins are normal in calibre and show normal flow. No focal lesion is noted.

Gall bladder is well distended. No intrinsic pathology seen. Its walls are thin. CBD is normal. No intrahepatic biliary dilatation.

Pancreatic head appears normal. Body and tail of pancreas obscured by gas shadow.

Spleen is normal in size and texture.

Both kidneys are normal in size and texture. Cortico-medullary differentiation is well maintained. No hydronephrosis or calculus seen.

RK: 9.4 cm.

LK: 9.5 cm.

Visualized bowel loops are normal in calibre and peristalsis.

Urinary Bladder is well distended. No intrinsic pathology seen.

Uterus is normal in size and texture. No focal mass is seen. Endometrial thickness is 11 mm.

**Anechoic thin walled cyst of 43 x 37 mm seen in right adnexa not separately visualised from right ovary with thin internal septa likely right ovarian cyst. No e/o solid component within cyst.**

Left ovary normal in size and texture. No adnexal mass seen. No fluid in pouch of Douglas.

**Impression:**

**Right ovarian cyst with thin internal septa.**

**No other significant abnormality in abdomen and pelvis.**

  
Dr. Punya J

MBBS, MD(RADIO-DIAG)CONSULTANT RADIOLOGIST

Reg No. 2022/05/1131



ALOHA LIFESTYLE REVERSAL STUDIO

S.No.46, Vartak Pride, D.P Road, Karvenagar,  
Pune INDIA 411004.

☎ 94 22 33 44 22  
www.alohaclinics.in



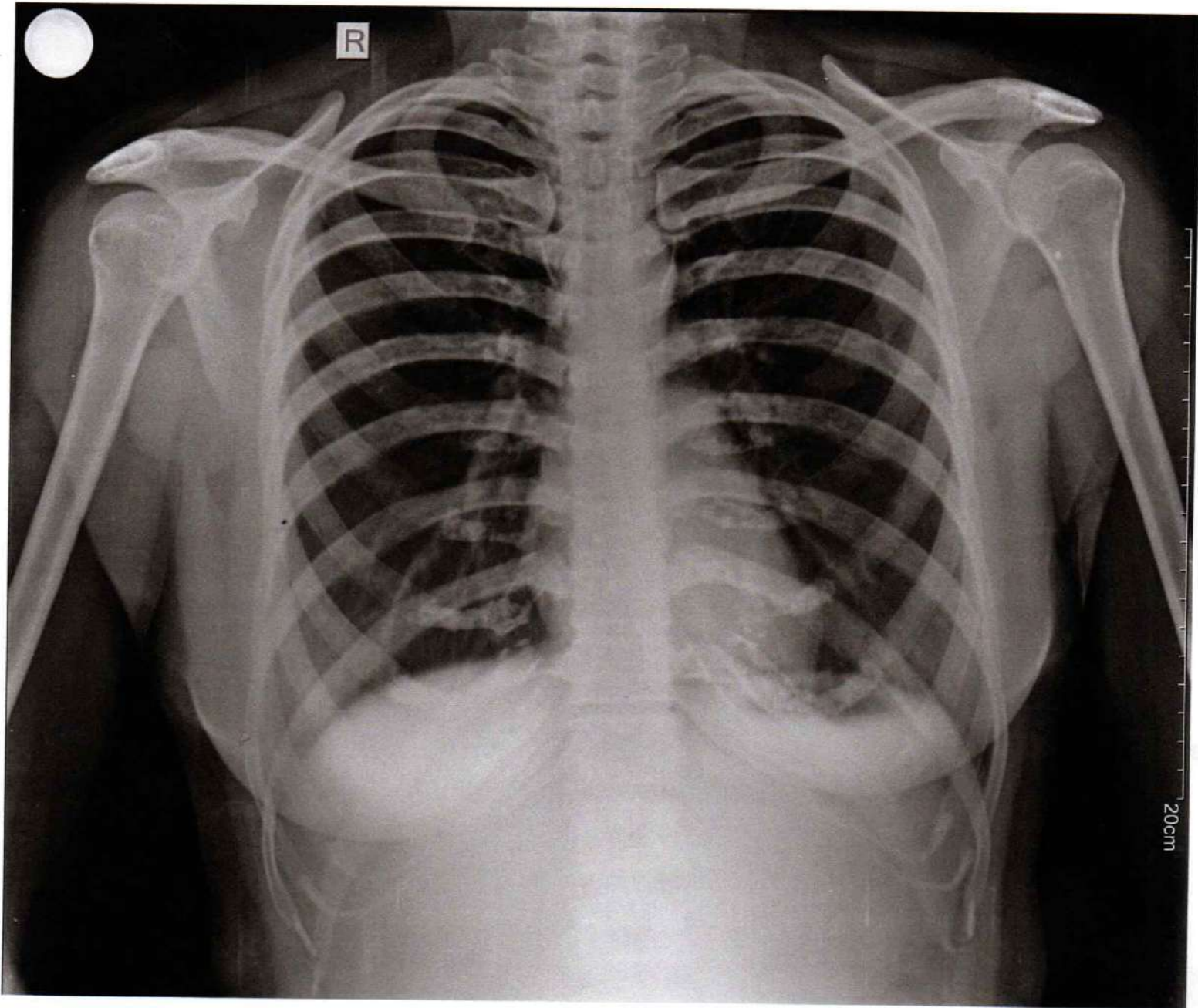



Patient Name: Mrs. Smita Kavi

Age: 43yrs/ Female.

Ref By: - Mediwheel

Date: 04/11/2022

---

**RADIOGRAPH OF CHEST – PA VIEW**

---

**Observation** : Both the lungs are clear and the hila appear normal.  
No obvious parenchymal lung lesion seen in either side.  
Both costophrenic angles are clear.  
Cardio-aortic silhouette has normal appearance.  
Bony thorax and soft tissues appear normal.

**Impression** : No significant abnormality noted.

**Dr. Punya J**  
**MBBS,MD(RADIO-DIAG) Consultant Radiologist**  
**Reg No.2022/05/1131**

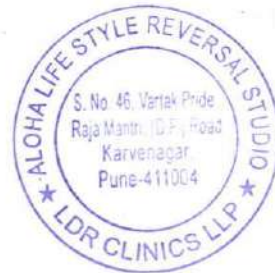



S.P. Loni

ID : 7833

Name: Smita

Kavi

Sex : F

Age : 43y0

HR	:	90	bpm
R-R	:	661	ms
P-R	:	153	ms
QRS	:	94	ms
QT/QTc	:	362/444	ms
P/QRS/T	:	58/24/52	°
RV5/SV1	:	0.700/0.470	mV
RV5+SV1	:	1.170	mV

— Sinus Rhythm  
 — Mild Left Axis Deviation

Unconfirmed report

Verified by

**DR. RITUPARNA S. SHINDE**  
**MD. DNB (Cardiology)**  
 Interventional Cardiologist  
 Reg.No. 2000/02/0865

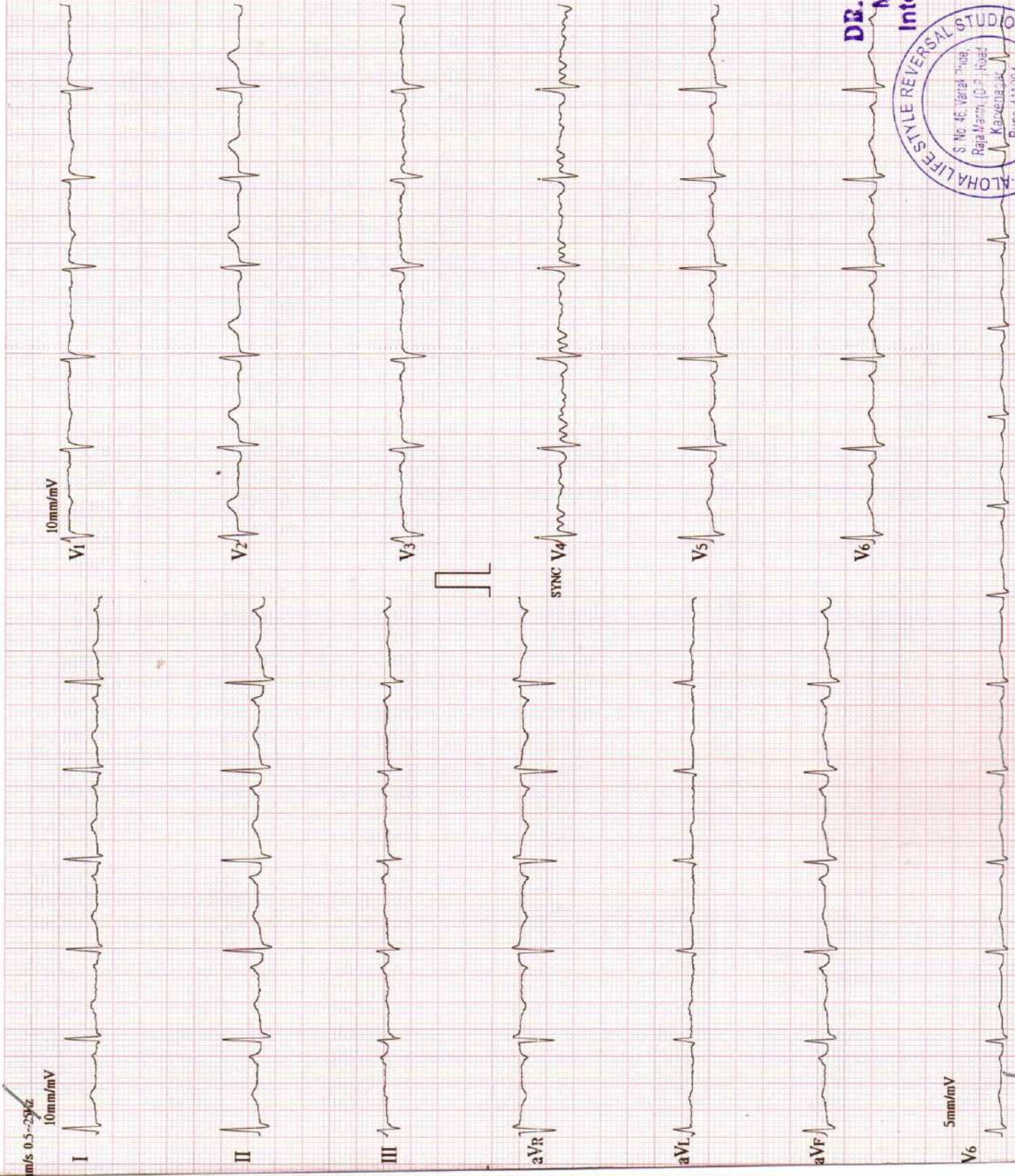



**LDR CLINIC LLP**

**Summary Report**

PATIENT ID : R  
PATIENT NAME : SMITA KAVI 43/F

Report time : 11:54 am  
November 04, 2022 11:43 am

PROTOCOL : BRUCE

PATIENT HEIGHT : 0 Cm      PATIENT WEIGHT : 0.00 Kg

Ref. By : Not Applicable

( Not Applicable )

*8.9-12*

OBJECT OF TEST : Routine check up  
RISK FACTOR :  
ACTIVITY : Very active  
MEDICATION :  
BRIEF HISTORY :  
OTHER INVESTIGATION :  
REASON FOR TERMINATION : Max HR  
EXERCISE TOLERANCE : Good  
EXERCISE INDUCED ARRHYTHMIA :  
HAEMO RESPONSE :  
CHRONO RESPONSE : Normal  
FINAL IMPRESSION : Good effort tolerance  
No angina / dyspnoea  
No significant ST - T Changes Seen  
Stress Test Negative for stress induced ischemia.



**DR. RITUPARNA SHINDE**  
**M.D., DNB, (CARDIOLOGY)**

**LDR CLINIC LLP**

PATIENT ID : R  
 PATIENT NAME : SMITA KAVI 43/F

**Summary Report**

Report time : 11:54 am  
 November 04, 2022 11:43 am

PROTOCOL : BRUCE  
 PATIENT HEIGHT : 0 Cm PATIENT WEIGHT : 0.00 Kg  
 PATIENT ADD. :

Ref. By : Not Applicable  
 ( Not Applicable )

Stage	StageSpeed (Kmph) / Time Grade (%)	HR bpm	BP mmHg	R.P.P. X 1000	METS	ST Level I	Stage Comments
Pre-Test	00:33 0.00 / 0.00	99	110 / 70	10	1.00	-0.23	
Supine	00:14 0.00 / 0.00	95	110 / 70	10	1.00	-0.19	
Standing	00:05 0.00 / 0.00	98	110 / 70	10	1.00	-0.13	
HyperVentilation	00:05 0.00 / 0.00	98	110 / 70	10	1.00	0.00	
Wait For Exercise	00:05 0.00 / 0.00	101	110 / 70	11	1.00	0.00	
Exercise Stage 1	03:00 2.70 / 10.00	134	110 / 70	14	5.70	0.45	
Exercise Stage 2	03:00 4.00 / 12.00	139	110 / 70	15	8.00	0.35	
Peak Exercise	00:58 5.50 / 14.00	152	140 / 80	21	8.00	0.35	
Recovery 1	01:00 0.00 / 0.00	132	140 / 80	18	1.00	1.03	
Recovery 3	03:00 0.00 / 0.00	101	140 / 80	14	1.00	0.45	

TOTAL EXER TIME : 6 : 58 min

MAX HR : 154 bpm (87.01 % of 177 bpm)

MAX BP : 140 / 80 mmHg

MAX WORKLOAD : 8.00

DISTANCE COVERED : 0.42 Km

DOUBLE PRODUCT : 21560.00

**Dr. RITUPARNA SHINDE**  
**M.D., DNB, (CARDIOLOGY)**



**LDR CLINIC LLP**

**Linked Median Report**

**PATIENT ID :** R HEIGHT : 0 Cm WEIGHT : 0.00 Kg  
**PATIENT NAME :** SMITA KAVI 43/F  
**PROTOCOL :** BRUCE  
**STAGE :** Pre-Test  
**ST Levels (mm) / ST Slope (mV/s) measured at 80 ms Post J**

November 04, 2022 11:43 am  
Report time : 11:43 am  
PHASE TIME : 00:08  
STAGE DURATION : 00:00  
HR : 103 bpm  
GRS Lead : V5  
SPEED: 0.0 kmph  
GRADE: 0.0  
BP : 0 / 0 mmHg  
METS : 1.00

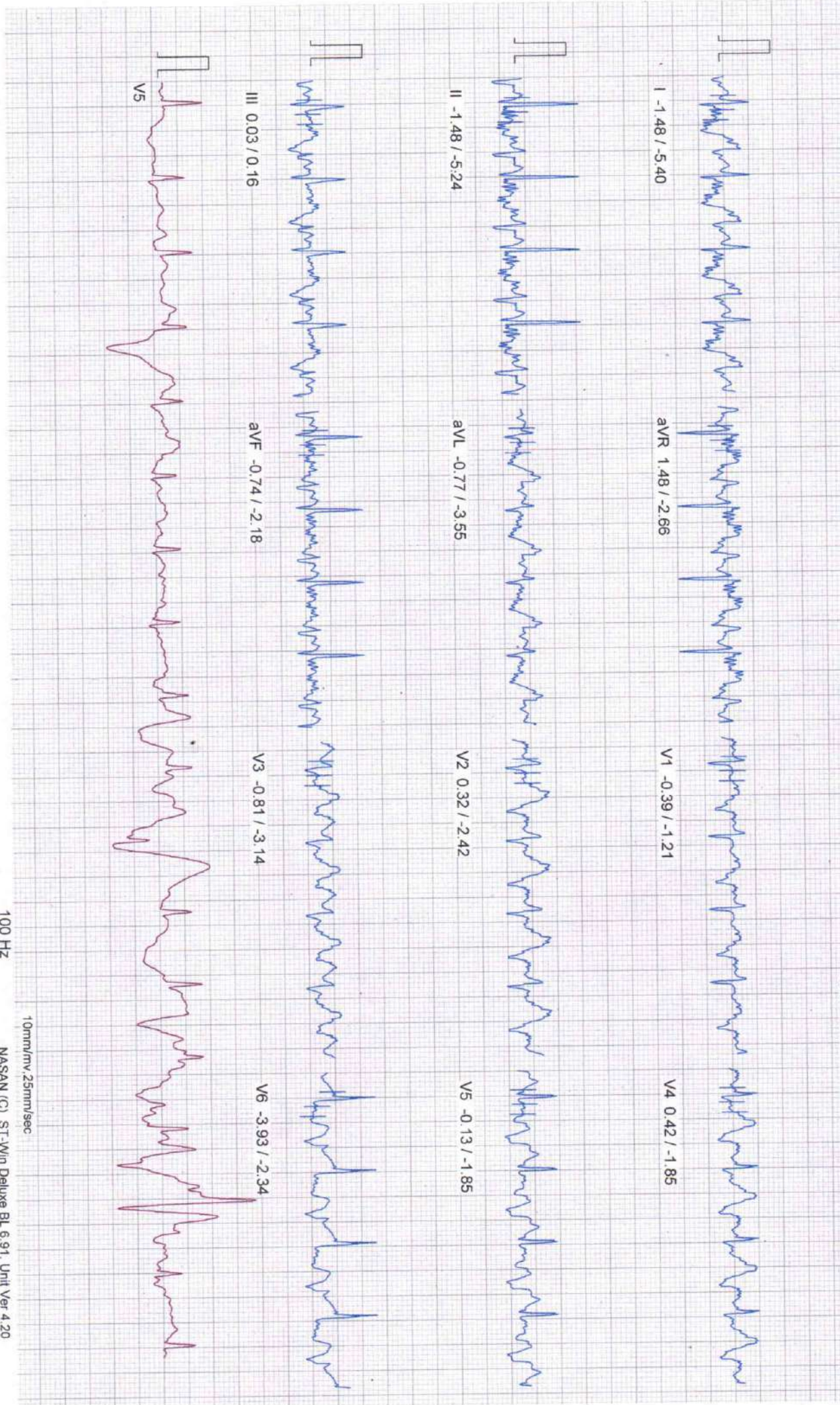

100 HZ

10mm/mv 25mm/sec



PATIENT ID : R HEIGHT : 0 Cm WEIGHT : 0.00 Kg

PATIENT NAME : SMITA KAVI 43/F

PROTOCOL : BRUCE  
STAGE : Supine  
ST Levels (mm) / ST Slope (mV/s) measured at 80 ms Post J

November 04, 2022 11:43 am

Report time : 11:44 am

PHASE TIME : 00:40 SPEED: 0.0 kmph  
STAGE DURATION : 00:00 GRADE: 0.0  
HR : 95 bpm BP : 110 / 70 mmHg  
QRS Lead : V5 METs : 1.00

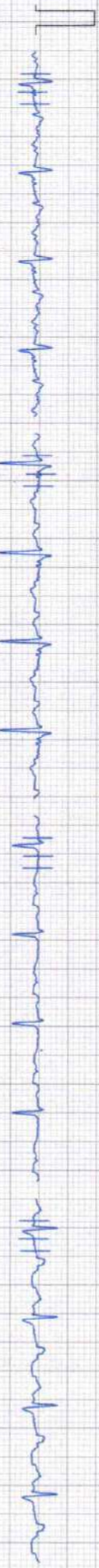

I -0.19 / 0.32

aVR 0.23 / -0.73

V1 -0.06 / -0.16

V4 0.26 / 0.32

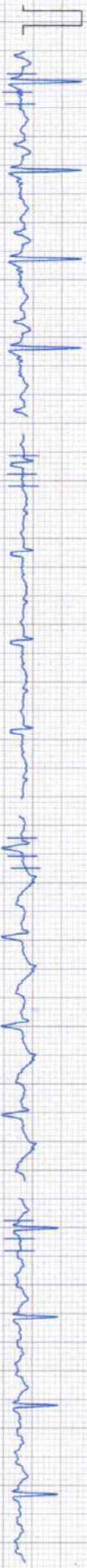

II -0.29 / 0.16

aVL -0.06 / 0.08

V2 0.64 / 0.16

V5 0.16 / 0.00



III -0.29 / -1.05

aVF -0.39 / -0.56

V3 0.13 / 0.08

V6 -0.71 / 0.00

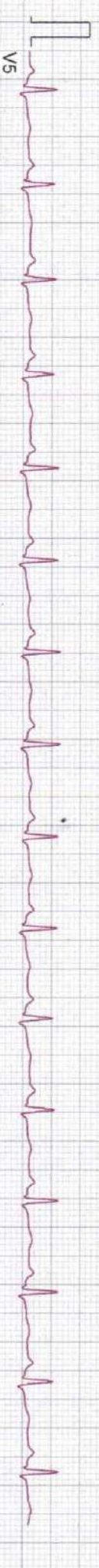

V5

100 Hz

10mm/mv, 25mm/sec



PATIENT ID : R HEIGHT : 0 Cm WEIGHT : 0.00 Kg

PATIENT NAME : SMITA KAVI 43/F

PROTOCOL : BRUCE

STAGE : Standing

ST Levels (mm) / ST Slope (mV/s) measured at 80 ms Post J

November 04, 2022 11:43 am  
Report time : 11:44 am

PHASE TIME : 00:48 SPEED: 0.0 kmph  
STAGE DURATION : 00:00 GRADE: 0.0  
HR : 98 bpm BP : 110 / 70 mmHg  
QRS Lead : V5 METs : 1.00



I -0.13 / 0.40

aVR 0.16 / -0.89

V1 -0.10 / -0.32

V4 0.23 / 0.24



II -0.19 / -0.24

aVL -0.29 / -0.16

V2 0.61 / 0.08

V5 -0.06 / -0.97

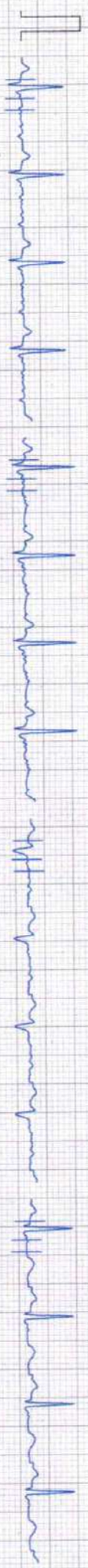

III -0.19 / -0.97

aVF -0.35 / -0.81

V3 0.13 / 0.32

V6 -0.64 / -0.08

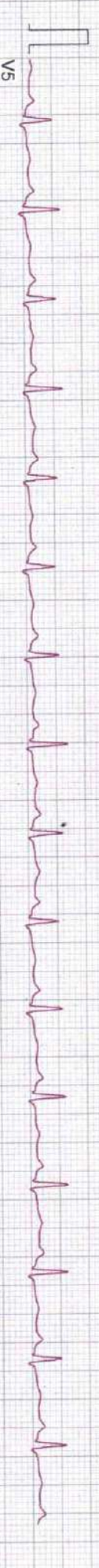

V5

100 HZ

10mm/mv, 25mm/sec

NASAN (C) ST-Win Deluxe BL 6.91, Unit Ver 4.20



PATIENT ID : R HEIGHT : 0 Cm WEIGHT : 0.00 Kg

PATIENT NAME : SMITA KAVI 43/F

PROTOCOL : BRUCE

STAGE : HyperVentilation

ST Levels (mm) / ST Slope (mV/s) measured at 80 ms Post J

November 04, 2022

11:43 am

Report time

11:44 am

PHASE TIME : 00:56  
 STAGE DURATION : 00:00  
 HR : 98 bpm  
 QRS Lead : V5  
 SPEED: 0.0 kmph  
 GRADE: 0.0  
 BP : 110 / 70 mmHg  
 METs : 1.00

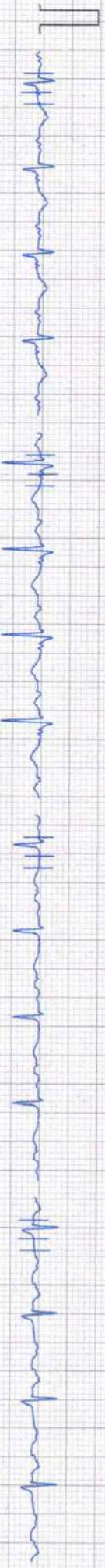

I 0.00 / 0.40

aVR 0.00 / -0.89

V1 -0.06 / -0.32

V4 0.23 / 0.24



II 0.03 / 0.08

aVL -0.23 / -0.08

V2 0.64 / 0.08

V5 -0.03 / -0.73



III -0.19 / -0.89

aVF -0.19 / -0.56

V3 0.16 / 0.32

V6 -0.48 / 0.00

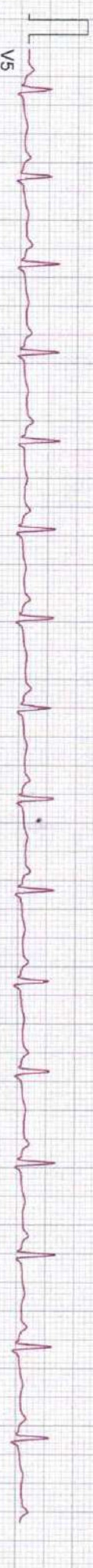

V5

100 Hz

10mm/mv, 25mm/sec



**LDR CLINIC LLP**

Linked Median Report

**PATIENT ID :** R HEIGHT : 0 Cm WEIGHT : 0.00 Kg

**PATIENT NAME :** SMITA KAVI 43/F

**PROTOCOL :** BRUCE

**STAGE :** Wait For Exercise

**ST Levels (mm) / ST Slope (mV/s) measured at 80 ms Post J**

November 04, 2022 11:43 am  
Report time : 11:44 am

PHASE TIME : 01:05 SPEED: 0.0 kmph  
STAGE DURATION : 00:00 GRADE: 0.0  
HR : 101 bpm BP : 110 / 70 mmHg  
QRS Lead : V5 METs : 1.00

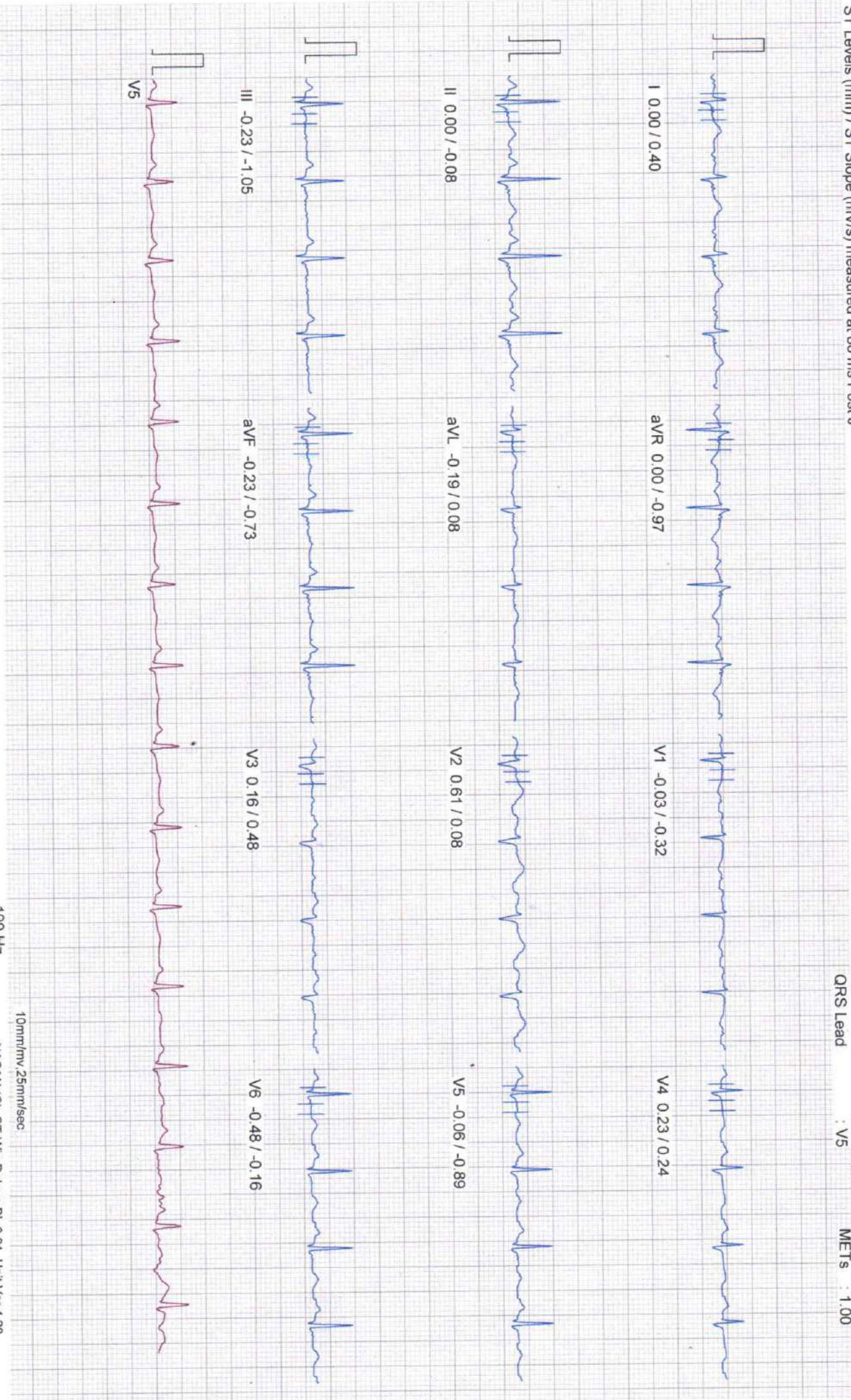



**LDR CLINIC LLP**

Linked Median Report

November 04, 2022 11:43 am

Report time 11:47 am

PATIENT ID : R HEIGHT : 0 Cm WEIGHT : 0.00 Kg  
PROTOCOL : BRUCE  
STAGE : Exercise Stage 1  
ST Levels (mm) / ST Slope (mV/s) measured at 80 ms Post J

PHASE TIME : 03:00 SPEED: 2.7 kmph  
STAGE DURATION : 02:56 GRADE: 10.0  
HR : 134 bpm BP : 110 / 70 mmHg  
QRS Lead : V5 METS : 5.10

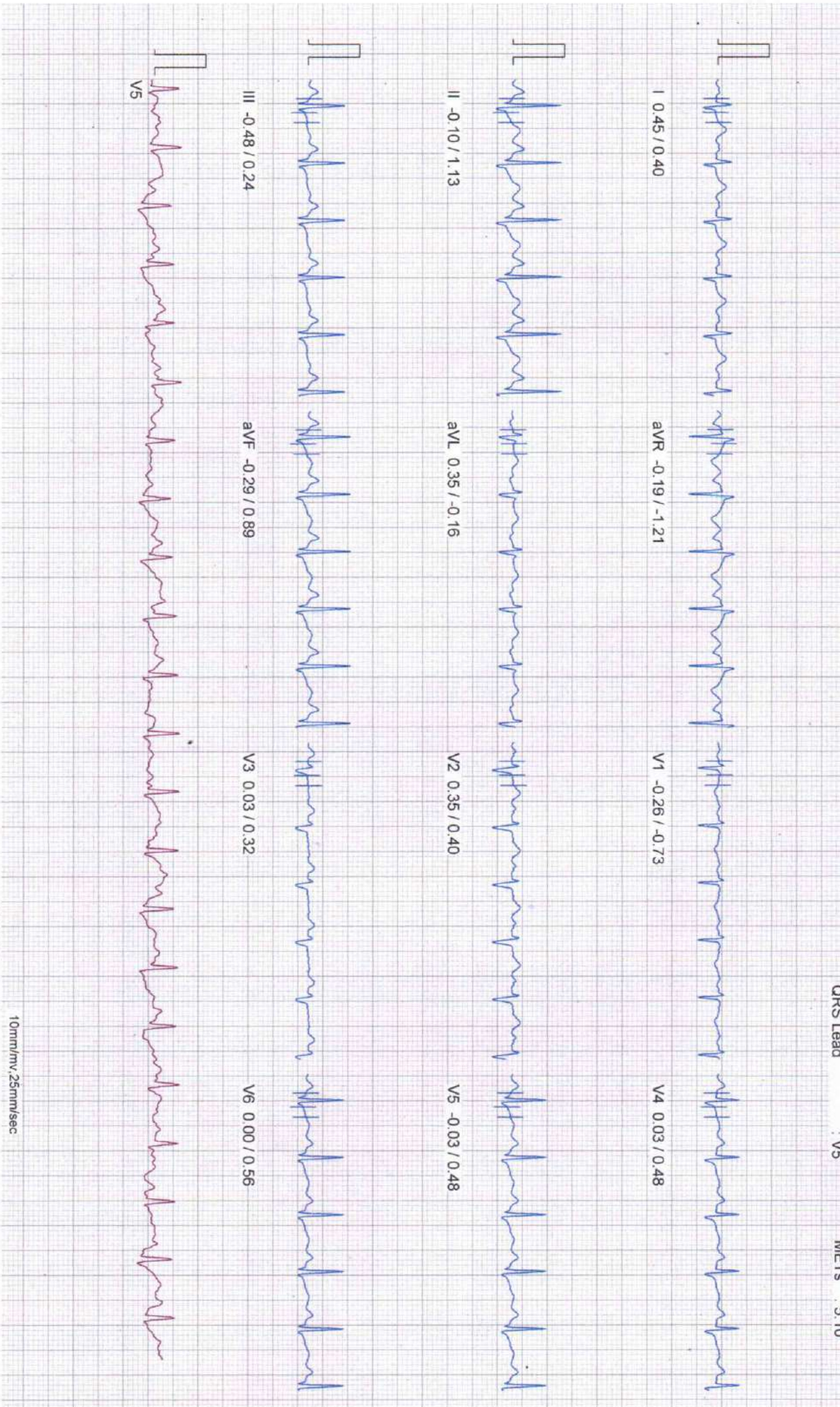

100 HZ

10mm/mv, 25mm/sec



PATIENT ID : R HEIGHT : 0 Cm WEIGHT : 0.00 Kg

PATIENT NAME : SMITA KAVI 43/F

PROTOCOL : BRUCE

STAGE : Exercise Stage 2

ST Levels (mm) / ST Slope (mV/s) measured at 80 ms Post J

November 04, 2022 11:43 am

Report time : 11:50 am

PHASE TIME : 06:00 SPEED: 4.0 kmph

STAGE DURATION : 03:04 GRADE: 12.0

HR : 139 bpm BP : 110 / 70 mmHg

GRS Lead : V5 METs : 7.10



avR -0.16 / -0.73

V1 0.03 / -0.40

V4 0.48 / 0.48

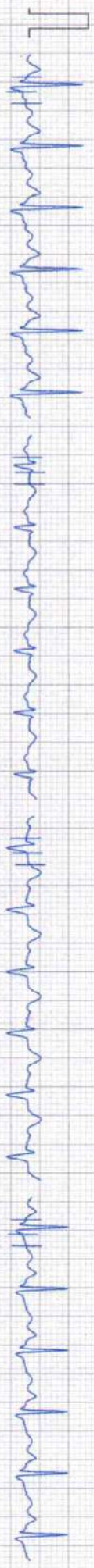

avL 0.42 / -0.48

V2 0.74 / 0.48

V5 0.06 / 0.56

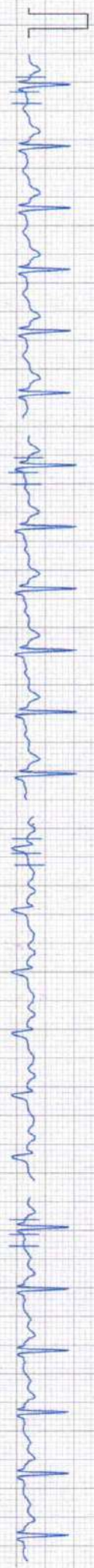

avF -0.35 / 0.56

V3 0.48 / 0.64

V6 -0.06 / -0.16



10mm/mv 25mm/sec

100 Hz



**LDR CLINIC LLP**

**Linked Median Report**

**PATIENT ID :** R HEIGHT : 0 Cm WEIGHT : 0.00 Kg  
**PATIENT NAME :** SMITA KAVI 43/F  
**PROTOCOL :** BRUCE  
**STAGE :** Peak Exercise  
**ST Levels (mm) / ST Slope (mV/s) measured at 80 ms Post J**

November 04, 2022 11:43 am  
Report time : 11:51 am  
PHASE TIME : 06:58  
STAGE DURATION : 00:56  
HR : 152 bpm  
QRS Lead : V5(Amp)  
SPEED: 5.5 kmph  
GRADE: 14.0  
BP : 140 / 80 mmHg  
METS : 8.00

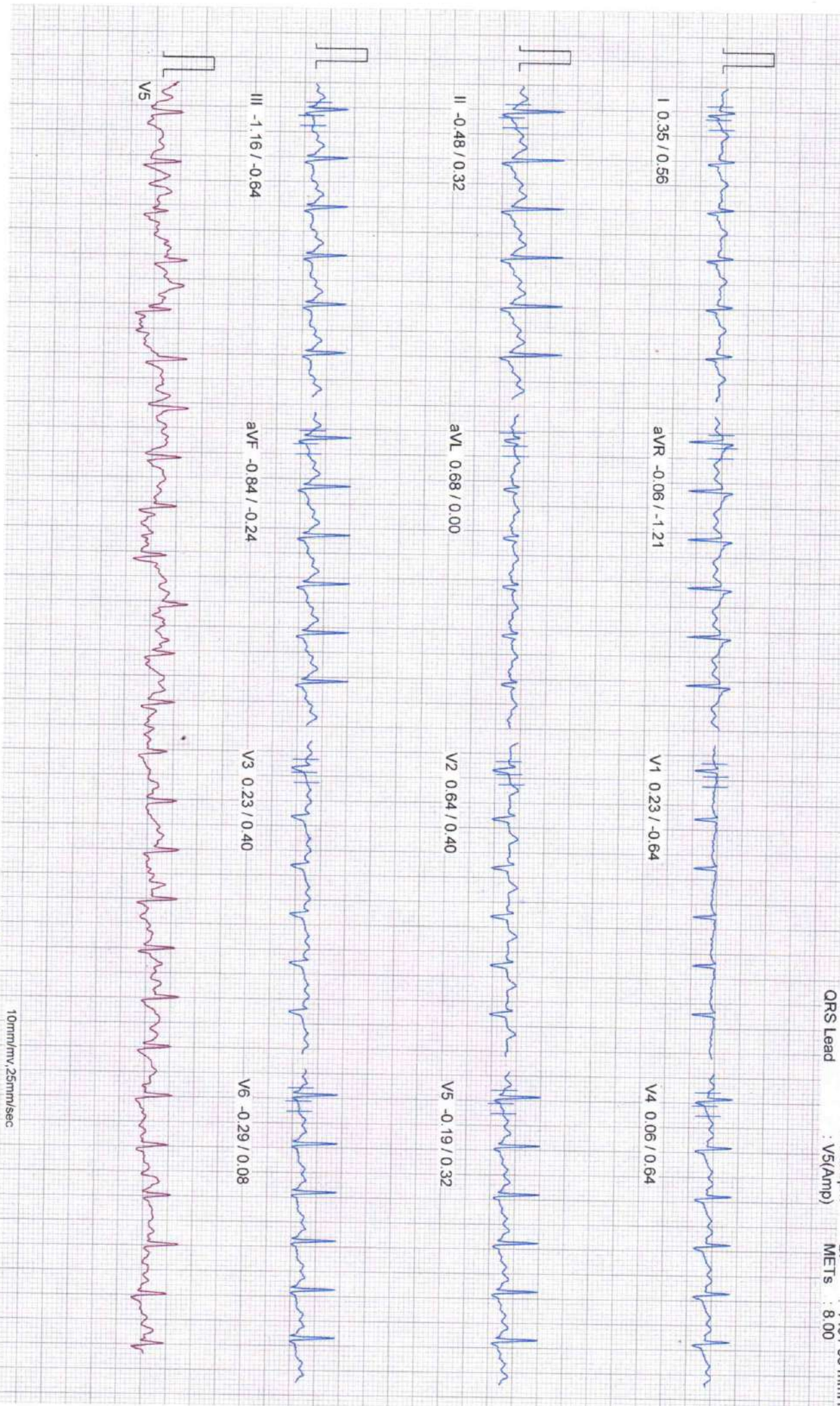

100 Hz

10mm/mV, 25mm/sec



PATIENT ID : R HEIGHT : 0 Cm WEIGHT : 0.00 Kg

PATIENT NAME : SMITA KAVI 43/F

PROTOCOL : BRUCE

STAGE : Recovery 1

ST Levels (mm) / ST Slope (mV/s) measured at 80 ms Post J

November 04, 2022 11:43 am

Report time : 11:52 am

PHASE TIME : 06:58 SPEED: 0.0 kmph

STAGE DURATION : 00:56 GRADE: 0.0

HR : 132 bpm BP : 140 / 80 mmHg

GRS Lead : V5(Amp) METs : 1.00



aVR -0.81 / -1.61

V1 0.00 / -0.32

V4 0.64 / 0.97



aVL 0.61 / 0.00

V2 0.97 / 0.40

V5 0.29 / 0.81



aVF 0.26 / 0.64

V3 0.61 / 0.48

V6 0.06 / 0.16



Comments :

100 Hz

10mm/mv, 25mm/sec



**LDR CLINIC LLP**

**Linked Median Report**

PATIENT ID : R HEIGHT : 0 Cm WEIGHT : 0.00 Kg  
PATIENT NAME : SMITA KAVI 43/F  
PROTOCOL : BRUCE  
STAGE : Recovery 3  
ST Levels (mm) / ST Slope (mV/s) measured at 80 ms Post J

November 04, 2022 11:43 am  
Report time : 11:54 am  
PHASE TIME : 06:58 SPEED: 0.0 kmph  
STAGE DURATION : 02:56 GRADE: 0.0  
HR : 101 bpm BP : 140 / 80 mmHg  
QRS Lead : V5 METs : 1.00

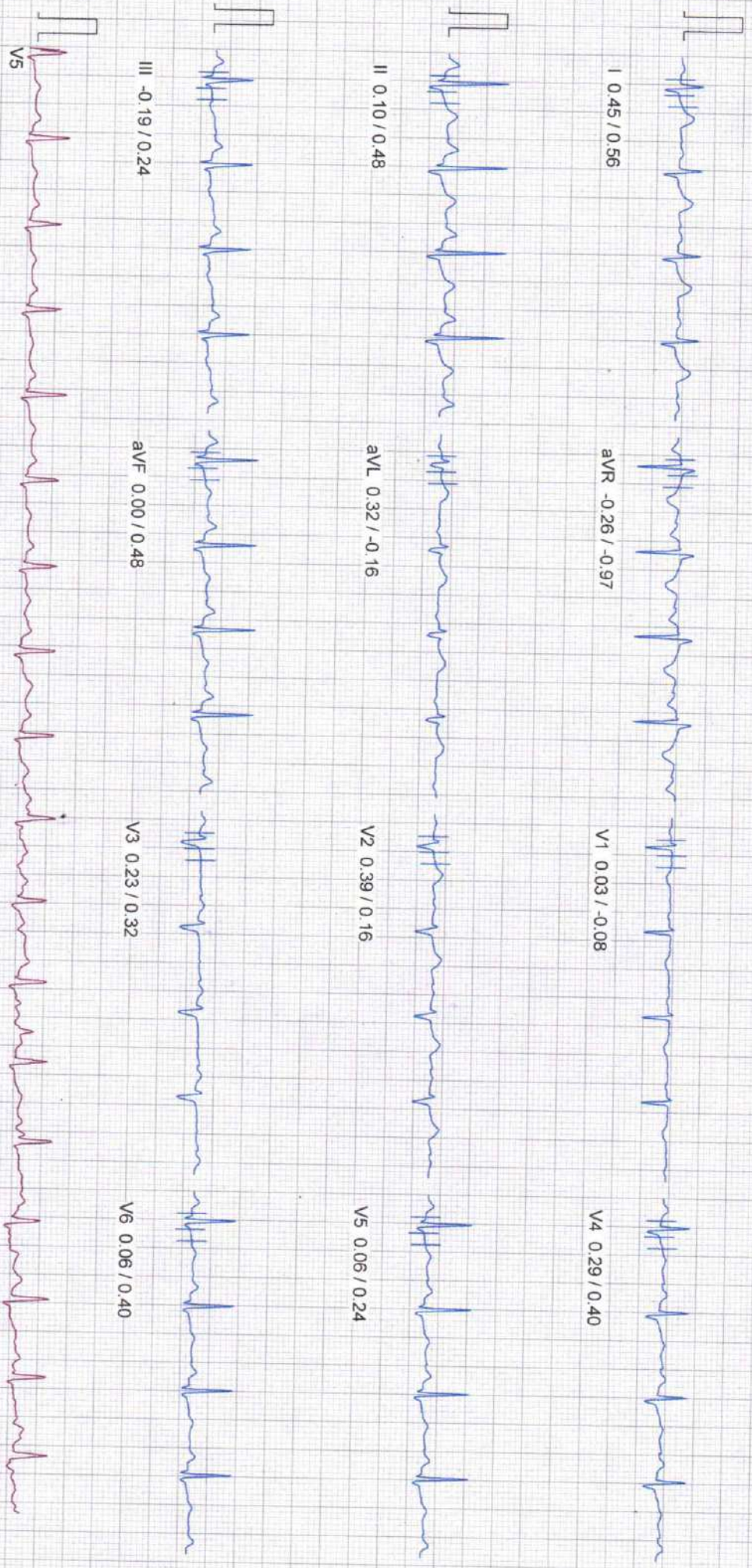

Comments :

100 HZ

10mm/mv 25mm/sec