

CLUMAX DIAGNOSTICS



--- A MEDALL COMPANY ---

Date 26-Feb-2022 10:38 AM

Customer Name : **MR.DARSHAN VENKATESH GUDIGAR**DOB : **11 Mar 1991**Ref Dr Name : **MediWheel**Age : **30Y/MALE**Customer Id : **MED110999697**Visit ID : **422012416**

Email Id :

Phone No : **8277676522**Corp Name : **MediWheel**

Address :

Package Name : **Mediwheel Full Body Health Checkup Male Below 40**

S.No	Modality	Study	Accession No	Time	Seq	Signature
1	LAB	BLOOD UREA NITROGEN (BUN)				
2	LAB	CREATININE				
3	LAB	GLUCOSE - FASTING				
4	LAB	GLUCOSE - POSTPRANDIAL (2 HRS)				
5	LAB	GLYCOSYLATED HAEMOGLOBIN (HbA1c)				
6	LAB	URIC ACID				
7	LAB	LIPID PROFILE				
8	LAB	LIVER FUNCTION TEST (LFT)				
9	LAB	THYROID PROFILE/ TPT(T3, T4, TSH)				
10	LAB	URINE GLUCOSE - FASTING				
11	LAB	URINE GLUCOSE - POSTPRANDIAL (2 Hrs)				
12	LAB	COMPLETE BLOOD COUNT WITH ESR				
13	LAB	STOOL ANALYSIS - ROUTINE				
14	LAB	URINE ROUTINE				
15	LAB	BUN/CREATININE RATIO				
16	LAB	BLOOD GROUP & RH TYPE (Forward Reverse)				
17	OTHERS	Treadmill / 2D Echo ✓	IND129589614690			
18	OTHERS	physical examination	IND129589615279			

19	US	ULTRASOUND ABDOMEN	IND129589615292	_____	_____	_____
20	OTHERS	EYE CHECKUP	IND129589617756			
21	X-RAY	X RAY CHEST	IND129589618659	_____	_____	_____
22	ECG	ELECTROCARDIOGRAM ECG	IND129589618721	_____	_____	_____ 2
23	OTHERS	Consultation Physician	IND129589618736			

Registered By

(PREETHA.R)

HT - 174
WT - 73.3
BP - 120/80
Pulse - 74
Waist - 41
HIP - 33

NAME:
DATE: 26/02/2022 15:35
No. 0489
CHAROPS CR-1
0.00.10A

[REF] VD: 12.00
Cyl. Form: MIX

R> SPH CYL AX
+0.00 -0.50 16
+0.00 -0.50 15
+0.00 -0.50 15

AVG: +0.00 -0.50 15
S.E: -0.25

L> SPH CYL AX
+0.50 -0.75 2
+0.50 -0.75 2
+0.50 -0.75 2

AVG: +0.50 -0.75 2
S.E: +0.13

PD: 65mm

SRI PARVATHI OPTICS
8618385220 9901569756

HDFC BANK

Mahesh

Mob:8618385220
9901569756



ಶ್ರೀ ಪಾರ್ವತಿ ಆಪ್ಟಿಕ್ಸ್

SRI PARVATHI OPTICS

Multi Branded Optical Store

Computerized Eye Testing & Spectacles Clinic

333,8th Main 5th Cross Near Cambridge & Miranda School HAL 3rd Stage
Behind Vishveshvariah Park New Thippasandra, Bangalore - 560075,
Email: parvathiopticals@gmail.com

SPECTACLE PRESCRIPTION

Name: Darshan Venkatesh

No. 244

Mobil No: 8277676522

Date: 26/02/2022

Age / Gender 30y/M

Ref. No.

	RIGHT EYE				LEFT EYE			
	SPH	CYL	AXIS	VISION	SPH	CYL	AXIS	VISION
DISTANCE	plano			6/6	plano			6/6
NEAR								

PD 65mm

Advice to use glasses for:

- DISTANCE FAR & NEAR READING COMPUTER PURPOSE

Customer Name	MR.DARSHAN VENKATESH GUDIGAR	Customer ID	MED410999697
Age & Gender	30Y/MALE	Visit Date	26/02/2022
Ref Doctor	MediWheel		

2 D ECHOCARDIOGRAPHIC STUDY

M mode measurement:

AORTA		: 2.1cms
LEFT ATRIUM		: 2.4cms
AVS		: ----
LEFT VENTRICLE	(DIASTOLE)	: 4.3cms
	(SYSTOLE)	: 2.9cms
VENTRICULAR SEPTUM	(DIASTOLE)	: 0.8cms
	(SYSTOLE)	: 1.2cms
POSTERIOR WALL	(DIASTOLE)	: 1.0cms
	(SYSTOLE)	: 1.2cms
EDV		: 84ml
ESV		: 31ml
FRACTIONAL SHORTENING		: 34%
EJECTION FRACTION		: 63%
EPSS		: ---
RVID		: 1.7cms

DOPPLER MEASUREMENTS:

MITRAL VALVE	: 'E' 0.73 m/s	'A' 0.47 m/s	NO MR
AORTIC VALVE	: 2.36 m/s		TRIVIAL AR
TRICUSPID VALVE	: 'E' 2.36 m/s	'A' - m/s	NO TR
PULMONARY VALVE	: 0.78 m/s		NO PR



Customer Name	MR.DARSHAN VENKATESH GUDIGAR	Customer ID	MED110999697
Age & Gender	30Y/MALE	Visit Date	26/02/2022
Ref Doctor	MediWheel		

2D ECHOCARDIOGRAPHY FINDINGS:

Left ventricle	: Normal size, Normal systolic function. No regional wall motion abnormalities.
Left Atrium	: Normal.
Right Ventricle	: Normal.
Right Atrium	: Normal.
Mitral valve	: Normal, No mitral valve prolapsed.
Aortic valve	: Normal, Trileaflet.
Tricuspid valve	: Normal.
Pulmonary valve	: Normal.
IAS	: Intact.
IVS	: Intact.
Pericardium	: No pericardial effusion.

IMPRESSION:

- TRIVIAL AORTIC REGURGITATION.
- NORMAL SIZED CARDIAC CHAMBERS.
- NORMAL LV SYSTOLIC FUNCTION. EF: 63%.
- NO REGIONAL WALL MOTION ABNORMALITIES.
- NO CLOTS / PERICARDIAL EFFUSION / VEGETATION.

DR. K.S. SUBRAMANI. MBBS, MD, DM (CARDIOLOGY) FESC, FICC
 SENIOR CONSULTANT INTERVENTIONAL CARDIOLOGIST
 Kss/an

SUBRAMANI.K.S
 MD, DM (CARDIOLOGY)
 Consultant Cardiologist
 KMC REG No : 46604
 Clumax Diagnostic

Note:

- * Report to be interpreted by qualified medical professional.
- * To be correlated with other clinical findings.
- * Parameters may be subjected to inter and intra observer variations.

You can also conveniently view the reports and trends through our App. Scan QR code to download the App.



Please produce bill copy at the time of collecting the reports. Request you to provide your mobile number or customer id during your subsequent visits.

Customer Name	MR.DARSHAN VENKATESH GUDIGAR	Customer ID	MED110999697
Age & Gender	30Y/MALE	Visit Date	26/02/2022
Ref Doctor	MediWheel		

ABDOMINO-PELVIC ULTRASONOGRAPHY

LIVER is normal in shape, size and has uniform echopattern. No evidence of focal lesion or intrahepatic biliary ductal dilatation. Hepatic and portal vein radicals are normal.

GALL BLADDER shows normal shape and has clear contents. Gall bladder wall is of normal thickness. CBD is of normal calibre.

PANCREAS has normal shape, size and uniform echopattern. No evidence of ductal dilatation or calcification.

SPLEEN shows normal shape, size and echopattern. Spleen measures 9.8cms in long axis and 4.2cms in short axis. No demonstrable Para -aortic lymphadenopathy.

KIDNEYS move well with respiration and have normal shape, size and echopattern. Cortico- medullary differentiations are well madeout. No evidence of calculus or hydronephrosis.

The kidney measures as follows:

	Bipolar length (cms)	Parenchymal thickness (cms)
Right Kidney	9.6	1.3
Left Kidney	10.0	1.3

URINARY BLADDER shows normal shape and wall thickness. It has clear contents. No evidence of diverticula.

PROSTATE shows normal shape, size and echopattern. It measures 3.3 x 3.3 x 3.2cms (Vol:19cc).

No evidence of ascites / pleural effusion.

IMPRESSION:

➤ **ESSENTIALLY NORMAL STUDY.**

DR. H.K. ANAND
CONSULTANT RADIOLOGISTS

MS/up

DR. MEERA S



Name	DARSHAN VENKATESH GUDIGAR	Customer ID	MED110999697
Age & Gender	30Y/M	Visit Date	Feb 26 2022 10:38AM
Ref Doctor	MediWheel		

X - RAY CHEST PA VIEW

Bilateral lung fields appear normal.

Cardiac size is within normal limits.

Bilateral hilar regions appear normal.

Bilateral domes of diaphragm and costophrenic angles are normal.

Visualised bones and soft tissues appear normal.

Impression: Essentially normal study.

DR. H.K. ANAND

DR. SHWETHA S

DR. CHARUL

DR. APARNA

CONSULTANT RADIOLOGISTS

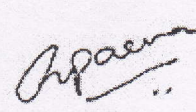

MR DARSHAN VENKATES
ID: MED110999697

30 Years

Male

26.02.2022 14:53:09
CLUMAX DIAGNOSTICS
THIPPASANDRA
BANGALORE

QRS : 76 ms
QT / QTcBaz : 392 / 414 ms
PR : 182 ms
P : 118 ms
RR / PP : 896 / 895 ms
P / QRS / T : 59 / 55 / 44 degrees

Shivali E

SUBRAMANIK'S
MD. DR. CARDIOLOGY
Consultant Cardiologist
KMC REG. No: 46604
Clumax Diagnostics

67 bpm
111 mmHg

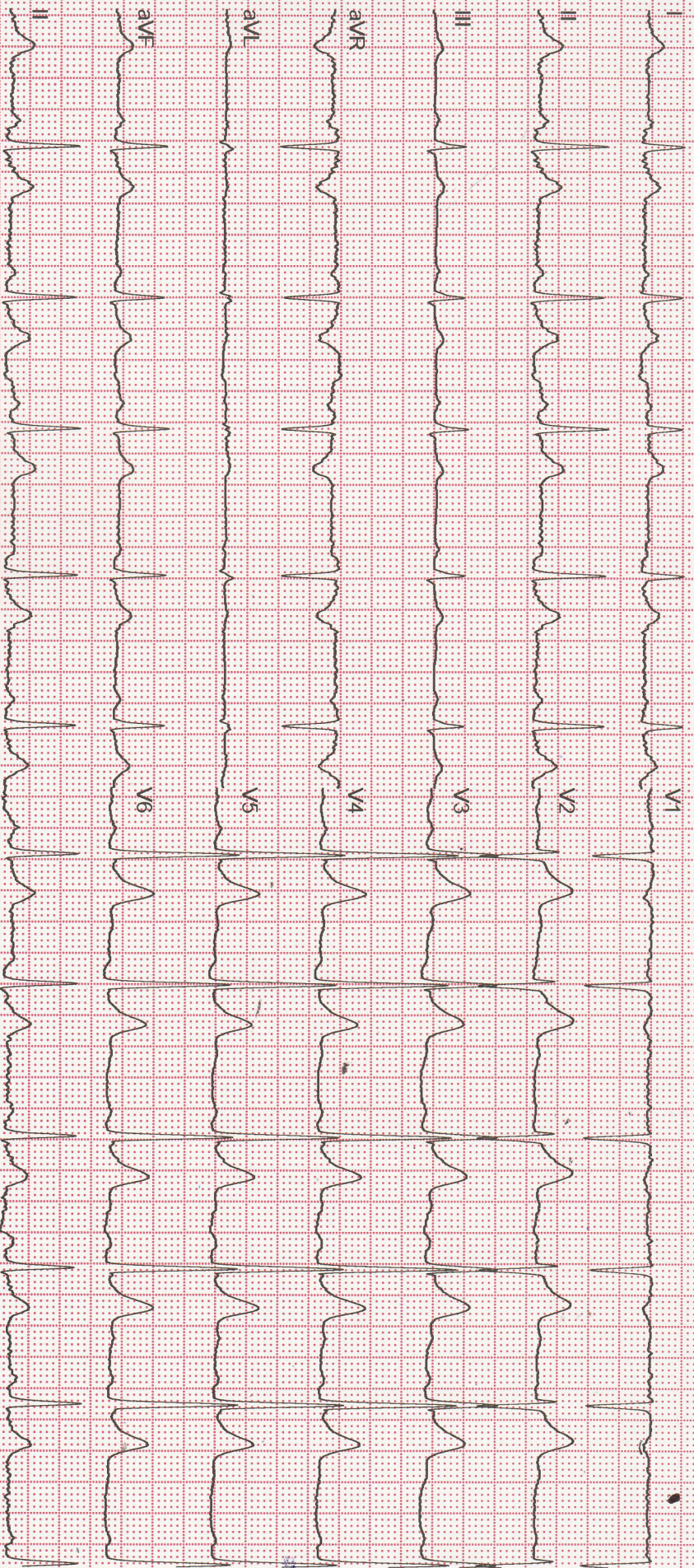

GE MAC2000 1.1 12SL™ V241 25 mm/s 10 mm/mV ADS 0.56-20 Hz 50 Hz 2x5x6_25_R1 1/1

Unconfirmed