

LETTER OF APPROVAL / RECOMMENDATION

To,

The Coordinator,  
Mediwheel (Arcofemi Healthcare Limited)  
Helpline number: 011- 41195959

Dear Sir / Madam,

**Sub: Annual Health Checkup for the employees of Bank of Baroda**

This is to inform you that the following employee wishes to avail the facility of Cashless Annual Health Checkup provided by you in terms of our agreement.

PARTICULARS	EMPLOYEE DETAILS
NAME	MRS. KIRAN ASHA
EC NO.	108618
DESIGNATION	BRANCH OPERATIONS
PLACE OF WORK	DHANBAD, JORA PHATAK
BIRTHDATE	08-09-1990
PROPOSED DATE OF HEALTH CHECKUP	01-06-2023
BOOKING REFERENCE NO.	23J108618100060832E

This letter of approval / recommendation is valid if submitted along with copy of the Bank of Baroda employee id card. This approval is valid from 01-06-2023 till 31-03-2024. The list of medical tests to be conducted is provided in the annexure to this letter. Please note that the said health checkup is a **cashless facility** as per our tie up arrangement. We request you to attend to the health checkup requirement of our employee and accord your top priority and best resources in this regard. The EC Number and the booking reference number as given in the above table shall be mentioned in the invoice, invariably.

We solicit your co-operation in this regard.

Yours faithfully,

Sd/-

**Chief General Manager**  
**HRM Department**  
**Bank of Baroda**



(Note: This is a computer generated letter. No Signature required. For any clarification, please contact Mediwheel (Arcofemi Healthcare Limited))

 बैंक ऑफ बड़ौदा  
Bank of Baroda

नाम - आशा किरण  
Name - ASHA KIRAN

कर्मचारी कूट क्र - 100618  
E.C. No. - 100618

जारीकर्ता प्राधिकारी  
  
Issuing Authority



  
धारक के हस्ताक्षर  
Signature of Holder

मिलने पर, निम्नलिखित को लौटाएं  
सहायक महाप्रबन्धक (सुरक्षा)  
बैंक ऑफ बड़ौदा, कॉर्पोरेट सेन्टर  
सी-26, जी-ब्लॉक, बान्द्रा कुर्ला कॉम्प्लेक्स, मुंबई 400 051, भारत  
फ़ोन 91 22 5698 5196 फ़ैक्स 91 22 2652 5747

If found, please return to  
Asstt. General Manager (Security)  
Bank of Baroda, Baroda Corporate Centre  
C-26, G-Block, Bandra Complex, Mumbai 400 051, India  
Phone : 91 22 5698 5196, F 91 22 2652 5747

रक्त समूह / Blood Group B+ve  
पहचान चिन्ह / Identification Marks Small cut near left Eye





भारत सरकार  
Government of India

भाशा किरन  
Asha Kiran  
जन्म तिथि/ DOB: 08/09/1990  
महिला / FEMALE

7410 9701 8082

मेरा आधार, मेरी पहचान

भारतीय विशिष्ट-पहचान प्राधिकरण  
UNIQUE IDENTIFICATION AUTHORITY OF INDIA

पता:  
आत्मजा: ब्रह्मादेव प्रसाद,  
यादव, किरन निवास,  
नज़दीक सी.एम.पी.एफ.  
ऑफिस, पोस्ट ऑफिस गली,  
पुलिसलाईन, हीरापुर,  
धनबाद, धनबाद,  
झारखण्ड - 826001

Address:  
D/O Brahmadeo Prasad Yadav,  
Kiran Niwas, Near C.M.P.F. Office,  
Post Office Gali, Pulisline, Hirapur,  
Dhanbad, Dhanbad,  
Jharkhand - 826001

7410 9701 8082





# असर्फी हॉस्पिटल

सबके लिए स्वास्थ्य

## OUT PATIENT DEPARTMENT

Department of General Medicine

Regd. No. : JUN23-56213 Visit : OPD/100623/24292  
 Patient Name : MRS. ASHA KIRAN Mobile : 6292786384  
 Age/Sex : 32 Y 9 M 2 D / Female Date : 10-Jun-2023 1:24 pm  
 Address : KIRAN NIWAS, NEAR CMPF OFFICE, HIRAPUR, DHANBAD - 826001, Jharkhand, INDIA  
 Doctor : Dr. Aditya Anurag MD (Medicine) OPD Timing :  
 Referred By :

Allergies : Height : Ft In Temp. : C SPO2 : 99 %  
 Weight : 76 Kg Pulse : 74 BPM B.P. : 130/90 mm/Hg

History and complaints : KICHO - DM2 (not on medication)  
 Examination: Hypothyroidism (on eltroxin 25mg)  
 M10 - GDM . 1x1  
 : 6 mths

Diagnosis: CXR - P/A - WNL  
 No swelling nicturite  
 No recent fever

Investigations: Medicines Prescribed:  
 2D ECHO WNL T. Bil - 1.0.  
 ECG - WNL D. Bil - 0.3.  
 S. creat - 0.5 R/L WNL  
 Lipid profile - WNL UPCR - 0.3  
 HbA1c - 6.3 ESR - 38  
 Hb - 11.1  
 TC - 9.200  
 PLT - 2,24,000  
 TSH - 7.68  
 U/S G-W/A  
 Chest - MUVAS  
 CVS - S4 Qm  
 - cholelithiasis  
 - Hepatomegaly  
 - left ovarian simple cyst

Follow up: Days  
 Date :  
 Time :  
 Advice (Diet/ Lifestyle / Rehab)

Signature of Doctor

\*This document is not valid for Medico-Legal purposes.





32 Years

MRB ABHA KTRAM  
Female

10-Jun-23 11:53:25

ABAMI TRUST, ON CAMPUS BANGALORE



Rate 86, Rhythm Normal P axis, V rates 50-99

PR 140  
 QRS 81  
 QT 366  
 QTc 438

==AXIS==  
 P 43  
 QRS 75  
 T 30

== NORMAL R/S ==

12 Lead; Standard Placement

Unconfirmed Diagnosis

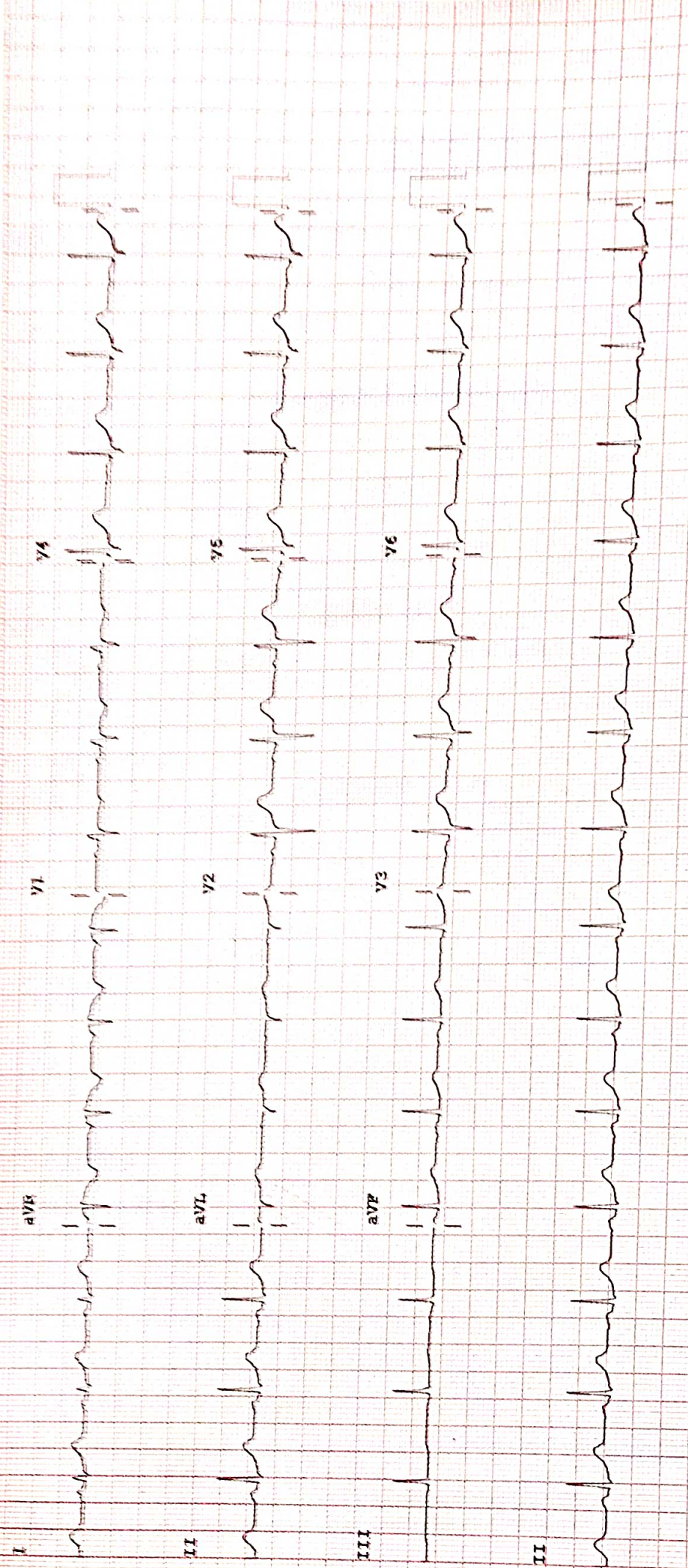

Device: Speed: 25 mm/sec Limb: 10 mm/mV Chest: 10.0 mm/mV

F 50- 0.50-100 Hz W

PH100B CL P?





An ISO 9001 : 2015  
Organisation

# असर्फी हॉस्पिटल

## सबके लिए स्वास्थ्य

### ECHOCARDIOGRAPHY REPORT

Name: MRS ASHA KIRAN

Age: 32

Sex: Female

Date: 10/06/2023



#### 2D & M-MODE MEASUREMENTS

LA Diam	3.2 cm
Ao Diam	3.3 cm
IVSd	1.1 cm
LVIDd	4.1 cm
LVPWd	1.1 cm
IVSs	1.4 cm
LVIDs	2.6 cm

#### 2D & M-MODE CALCULATIONS

EDV(Teich)	72 ml
ESV(Teich)	24 ml
EF(Teich)	66 %
%FS	36 %
SV(Teich)	48 ml
LVD Mass	172.58 g
RWT	0.55

#### MITRAL VALVE

MV E Vel	0.83 m/s
MV DecT	182 ms
MV Dec Slope	4.6 m/s <sup>2</sup>
MV A Vel	0.93 m/s
MV E/A Ratio	0.89
E'	0.10 m/s
E/E'	8.18

#### AORTIC VALVE

AV Vmax	1.62 m/s
AV maxPG	10.51 mmHg

#### TRICUSPID VALVE

PV Vmax	1.11 m/s
PV maxPG	4.94 mmHg

#### PULMONARY VALVE

#### COMMENTS:

- NORMAL SIZE CARDIAC CHAMBERS
- NO LVRWMA
- GOOD LV SYSTOLIC FUNCTION (EF-62%)
- GRADE I DIASTOLIC DYSFUNCTION
- NO MR, AR, NO TR
- IAS, IVS INTACT
- NO CLOT, PE
- IVC NORMAL

#### IMPRESSION:

- NORMAL SIZE CARDIAC CHAMBERS
- NO LVRWMA
- GOOD LV SYSTOLIC FUNCTION (EF-62%)
- GRADE I DIASTOLIC DYSFUNCTION

DR. S.H CHAVAN  
(CONSULTANT CARDIOLOGIST)

TECH. SIG

### Asarfi Hospital Limited

©AHL/D/0065/4115/March/23

Regd. Office : Baramuri, P.O. Bishunpur Polytechnic, Dhanbad-828130 CIN : U85110JH2005PLC011673  
Ph. : 9234302735, 9234651512, 9234681514 / Email : info@asarfihospital.com / www. asarfihospital.com



## RADIOLOGY REPORT

Reg. No.	56213	Ref. Dr.	SELF
Name	MRS. ASHA KIRAN	Study	USG WHOLE ABDOMEN
Age & Sex	32Y /F	Reporting Date	10.06.2023

### USG WHOLE ABDOMEN

- LIVER** : Liver is enlarged in size and measures 16.3cm. It is normal in echotexture. No obvious focal lesion is seen. IHBR are not dilated.
- GALL BLADDER** : GB is well distended. Multiple calculi are seen in the lumen, largest measuring 10mm. The wall thickness is normal.
- CBD** : CBD is normal in course & caliber.
- PV** : PV is normal in course & caliber.
- PANCREAS** : Pancreas is normal in size, shape & echotexture. Peripancreatic soft tissues appear normal. MPD is not dilated.
- SPLEEN** : Spleen is normal in shape, size & echotexture. It measures 11.6cm in size.
- KIDNEYS** : The right kidney measures 11.6 x 4cm. The left kidney measures 11.3 x 5.4cm. Both kidneys are normal in shape, size & position. The pelvicalyceal system is normal. Corticomedullary differentiation is maintained. No focal lesion is seen.
- URINARY BLADDER** : Urinary bladder is well distended. No obvious calculus or mass lesion is seen. The wall thickness is normal.
- UTERUS** : Uterus is retroverted. It measures 8.4 x 5 x 5.3cm. Endometrium is central and measures 10.4 mm.
- OVARIES** : The right ovary measures 3.2 x 2cm. It is normal in shape, size & position.  
The left ovary contains a simple cyst measuring 3.6 x 4.2cm in size.
- OTHERS** : No ascites or retroperitoneal lymphadenopathy is seen.
- IMPRESSION** :
- Cholelithiasis ✓
  - Hepatomegaly.
  - A left ovarian simple cyst.

Dr. VAISHALI PATEL  
MBBS, DNB (Radio-diagnosis)  
Consultant Radiologist







Name : MRS. ASHA KIRAN  
Age / Sex : 32 Yrs / Female  
Doctor :  
Reg. No. : JUN23-56213  
Pat. Type : Mediwheel



Collection Time : 10-06-2023 9:35 am  
Receiving Time : 10-06-2023 9:37 am  
Reporting Time : 10-06-2023 12:10 pm  
Publish Time : 10-06-2023 12:14 pm

Test Name	Result	Flag	Unit	Reference Range
<b>Biochemistry</b>				
<b>Creatinine, Serum</b>				
<i>Method: Enzymatic</i>				
<i>Machine Name: X1640</i>				
Creatinine, Serum	0.5	L	mg/dl	0.6-1.4
<b>Uric Acid, Serum</b>				
<i>Method: Enzymatic</i>				
<i>Machine Name: X1640</i>				
Uric Acid, Serum	5.5		mg/dl	3.4-7.0
<b>Blood Urea Nitrogen (BUN)</b>				
<i>Method: Calculated</i>				
<i>Machine Name: X1640</i>				
Blood Urea Nitrogen (BUN)	7.1		mg/dl	07-21
<b>Fasting Blood Glucose, Plasma</b>				
<i>Method: GOD-POD</i>				
<i>Machine Name: X1640</i>				
Fasting Blood Glucose, Plasma	175.1	H	mg/dl	70-110
<b>LIPID PROFILE, SERUM</b>				
<i>Method: Spectrophotometry</i>				
<i>Machine Name: X1640</i>				
Cholesterol, Total (CHOD/PAP)	151.0		mg/dl	<200 No risk 200-239 Moderate risk >240 High risk
Triglycerides (Enzymatic)	145.0		mg/dl	Normal: <150 Borderline-high: 150-199 High risk 200-499 Very high risk >500
HDL Cholesterol (Enzymatic)	44.0	L	mg/dl	<40 High Risk ; >60 No Risk

\*This Document is not valid for Medico-Legal purposes.

  
DR N N SINGH  
MD (PATHOLOGY)

Page 1 of 10

**Condition of Laboratory Testing & Reporting**

(1) It is presumed that the test(s) performed are on the specimen(s)/Sample(s) belonging to the patient named or identified and the verification of the particulars have been carried out by the patient or his/her representative at the point of generation of the said specimen(s)/ Sample(s). (2) Laboratory investigations are only tool to facilitate in arriving at diagnosis and should be clinically correlated. (3) Tests results are not valid for medico legal Purposes. (4) Test requested might not be performed due to following Reason: (a) Specimen received is insufficient or inappropriate. (haemolysed clotted specimen etc.) (b) incorrect specimen type for requested test. (c) Specimen quality is unsatisfactory. (d) There is a discrepancy between the label on the specimen container and the Name on the test requisition form. (5) The Results of the Test May vary from lab and also from time to time for the same patient. (6) The results of a laboratory test are dependent on the quality of the sample as well as the assay technology. (7) In case of queries or unexpected test results please call at +91 9297862282, Email: labasarfi@gmail.com







# ASARFI HOSPITAL LABORATORY

(A Unit of Asarfi Hospital Ltd.)

Baramuri, Bishnupur Polytechnic, Dhanbad 828 130  
Ph. No.: 7808368888,9297862282,9234681514



Name : MRS. ASHA KIRAN  
Age / Sex : 32 Yrs / Female  
Doctor :  
Reg. No. : JUN23-56213  
Pat. Type : Medlwheel



Collection Time : 10-06-2023 9:35 am  
Receiving Time : 10-06-2023 9:37 am  
Reporting Time : 10-06-2023 12:10 pm  
Publish Time : 10-06-2023 12:14 pm

Test Name	Result	Flag	Unit	Reference Range
<b>GLYCOCYLATED HEMOGLOBIN (HbA1C), BLOOD</b>				
<i>Method</i> : HPLC / Nephelometry		<i>Machine Name</i> : BIO-RAD, D-10 / MISPA		
HbA1C	6.3	H	%	4.4-6.2
Estimated average glucose (eAG)	134.1		mg/dl	

### Interpretation:

HbA1c result is suggestive of at risk for Diabetes (Prediabetes)/ well controlled Diabetes in a known Diabetic.

Note: Presence of Hemoglobin variants and/or conditions that affect red cell turnover must be considered, particularly when the HbA1C result does not correlate with the patient's blood glucose levels.

### FACTORS THAT INTERFERE WITH HbA1C | FACTORS THAT AFFECT INTERPRETATION | MEASUREMENT | OF HbA1C RESULTS |

-----|-----|

Hemoglobin variants,elevated fetal	Any condition that shortens erythrocyte
hemoglobin (HbF) and chemically	survival or decreases mean erythrocyte
modified derivatives of hemoglobin	age (e.g.,recovery from acute blood loss,
(e.g. carbamylated Hb in patients	hemolytic anemia, HbSS, HbCC, and HbSC)
with renal failure) can affect the	will falsely lower HbA1c test results
accuracy of HbA1c measurements	regardless of the assay method used.Iron
deficiency anemia is associated with	
higher HbA1c	

-----

\*This Document is not valid for Medico-Legal purposes.

DR N N SINGH  
MD (PATHOLOGY)

**Condition of Laboratory Testing & Reporting**  
(1) It is presumed that the test(s) performed are on the specimen(s)/Sample(s) belonging to the patient named or identified and the verification of the particulars have been carried out by the patient or his/her representative at the point of generation of the said specimen(s)/ Sample(s)(2) Laboratory investigations are only tool to facilitate in arriving at diagnosis and should be clinically correlated. (3) Tests results are not valid for medico legal Purposes. (4) Test requested might not be performed due to following Reason: (a) Specimen received is insufficient or inappropriate. (haemolysed/clotted/lipemic etc.) (b) Incorrect specimen type for requested test. (c) Specimen quality is unsatisfactory. (d) There is a discrepancy between the label on the specimen container and the Name on the test requisition form. (5) The Results of the Test May vary from lab and also from time to time for the same patient. (6) The results of a laboratory test are dependent on the quality of the sample as well as the assay technology. (7) In case of queries or unexpected test results please call at +91 9297862282, Email-labasarfi@gmail.com

**24 HOUR EMERGENCY**

**"KEEP THE REPORTS CAREFULLY AND BRING THEM ALONG DURING YOUR NEXT VISIT TO OUR HOSPITAL"**





# ASARFI HOSPITAL LABORATORY

(A Unit of Asarfi Hospital Ltd.)

Baramuri, Bishnupur Polytechnic, Dhanbad 828 130  
Ph. No.: 7808368888,9297862282,9234681514



Name : MRS. ASHA KIRAN  
Age / Sex : 32 Yrs / Female  
Doctor :  
Reg. No. : JUN23-56213  
Pat. Type : Mediwheel



Collection Time : 10-06-2023 9:35 am  
Receiving Time : 10-06-2023 9:37 am  
Reporting Time : 10-06-2023 12:10 pm  
Publish Time : 10-06-2023 12:14 pm

Test Name	Result	Flag	Unit	Reference Range
<b>Liver Function Test (LFT)</b>				
<i>Method: Spectrophotometry</i>				
<i>Machine Name: XL-640</i>				
Bilirubin Total (Diazo)	1.0		mg/dl	0.3-1.2
Bilirubin Direct (Diazo)	0.3	H	mg/dl	0.00-0.2
Bilirubin Indirect (Calculated)	0.7		mg/dl	0.00-1.0
SGPT (IFCC without PDP)	86.7	H	U/L	7-50
SGOT (IFCC without PDP)	50.1	H	U/L	5-45
Alkaline Phosphate (PNP AMP Kinetic)	367.5	H	U/L	70-306
GGT (Enzymatic)	196.2	H	U/L	0-55
Protein Total (Biuret)	7.1		g/dl	6.4-8.3
Albumin (BCG)	3.9		g/dl	3.5-5.2
Globulin (Calculated)	3.2		g/dl	2.3-3.5
A : G Ratio (Calculated)	1.2			0.8-2.0

\*This Document is not valid for Medico-Legal purposes.

DR N N SINGH  
MD (PATHOLOGY)

**Conditions of Laboratory Testing & Reporting**  
(1) It is requested that the tests performed are for the patient's use only and the verification of the particulars have been carried out by the patient or his/her representative at the time of issuance of the report. (2) The laboratory is not responsible for the accuracy of the results if the specimen is not received in a suitable container or if the specimen is not received in a suitable container. (3) The results are not valid for medico-legal purposes. (4) The report is not valid if the specimen is not received in a suitable container. (5) The results are not valid if the specimen is not received in a suitable container. (6) The results are not valid if the specimen is not received in a suitable container. (7) The results are not valid if the specimen is not received in a suitable container. (8) The results are not valid if the specimen is not received in a suitable container. (9) The results are not valid if the specimen is not received in a suitable container. (10) The results are not valid if the specimen is not received in a suitable container.

**24 HOUR EMERGENCY**

**"KEEP THE REPORTS CAREFULLY AND BRING THEM ALONG DURING YOUR NEXT VISIT TO OUR HOSPITAL"**



Name : MRS. ASHA KIRAN  
Age / Sex : 32 Yrs / Female  
Doctor :  
Reg. No. : JUN23-56213  
Pat. Type : Medi/wheel



Collection Time : 10-06-2023 9:35 am  
Receiving Time : 10-06-2023 9:37 am  
Reporting Time : 10-06-2023 12:10 pm  
Publish Time : 10-06-2023 12:14 pm

Test Name	Result	Flag	Unit	Reference Range
<b>Routine Urine Examination; Urine</b>				
<i>Method: Microscopic</i>				
Appearance	CLEAR	-		
Colour	STRAW	-		
Volume	30	-	ml.	
Protiens	NEGATIVE	-		
Glucose	NEGATIVE	-		
PH	6.0	-		
Specific Gravity	1.010	-		
Bilirubin	NEGATIVE	-		
Ketone Bodies	XX	-		
Bile Salts	XX	-		
Bile Pigments	XX	-		
Pus Cells	1-2	-	/hpf	
Epithelial Cells	2-3	-	/hpf	
R.B.C.	NIL	-	/hpf	
Casts	NOT SEEN	-	/hpf	
Crystals	NOT SEEN	-	/hpf	
others	NOT SEEN	-		



DR. N. N. SINGH  
MD (PATHOLOGY)

\*This Document is not valid for Medico-Legal purposes.

Page 6 of 10

#### Condition of Laboratory Testing & Reporting

(1) It is presumed that the test(s) performed are on the specimen(s) / Sample(s) belonging to the patient named or identified and the verification of the particulars have been carried out by the patient or his/her representative at the point of generation of the said specimen(s) / Sample(s). (2) Laboratory investigations are only tool to facilitate in arriving at diagnosis and should be clinically correlated. (3) Test results are not valid for medico-legal purposes. (4) Test requested might not be performed due to following Reason: (a) Specimen received is insufficient or inappropriate. (b) Specimen/condition/patient etc. (c) Incomplete specimen type for requested test. (c) Specimen quality is unsatisfactory. (d) There is a discrepancy between the label on the specimen container and the name on the test requisition form. (5) The Results of the Test May vary from lab and also from time to time for the same patient. (6) The results of a laboratory test are dependent on the quality of the sample as well as the assay technology. (7) In case of queries or unexpected test results please call at +91 9297862282. E-mail: lab.asarfi@gmail.com

**24 HOUR EMERGENCY**

© AHL/D/0066/195/April/23

**"KEEP THE REPORTS CAREFULLY AND BRING THEM ALONG DURING YOUR NEXT VISIT TO OUR HOSPITAL"**





Name : MRS. ASHA KIRAN  
Age / Sex : 32 Yrs / Female  
Doctor :  
Reg. No. : JUN23-56213  
Pat. Type : Mediwheel



Collection Time: 10-06-2023 9:35 am  
Receiving Time : 10-06-2023 9:37 am  
Reporting Time: 12-06-2023 9:53 am  
Publish Time : 16-06-2023 1:06 pm

Test Name	Result	Flag	Unit	Reference Range
-----------	--------	------	------	-----------------

**Microbiology**

**Culture & Sensitivity (Urine)**

Method : vitek 2 compact

Machine Name: vitek 2 compact

Organism Isolated NO GROWTH OF ANY ORGANISM

**Note:**

In view of developing antibiotics resistance in india. It is advisalbe to use anitbiotics belonging to Group B & C only if the patient is resistant to antibiotics.

\* Insturment used Bact/Alert 3D 60 & vitek 2 compact.

\*This Document is not valid for Medico-Legal purposes.

  
**DR N N SINGH**  
MD (PATHOLOGY)

Page 12 of 12

**Condition of Laboratory Testing & Reporting**

(1) It is presumed that the test(s) performed are on the specimen(s) / Sample(s) belonging to the patient named or identified and the verification of the particulars have been carried out by the patient or his/her representative at the point of generation of the said specimen(s) / Sample(s). (2) Laboratory investigations are only fool to facilitate in arriving at diagnosis and should be clinically correlated. (3) Tests results are not valid for medico legal Purposes. (4) Test requested might not be performed due to following Reason: (a) Specimen received is insufficient or inappropriate. (haemolysed/clotted/lipemic etc.) (b) Incorrect specimen type for requested test. (c) Specimen quality is unsatisfactory. (d) There is a discrepancy between the label on the specimen container and the Name on the test requisition form. (5) The Results of the Test May vary from lab and also from time to time for the same patient. (6) The results of a laboratory test are dependent on the quality of the sample as well as the assay technology. (7) In case of queries or unexpected test results please call at +91 9297862282, Email- labasarfi@gmail.com

**24 HOUR EMERGENCY**

© AHL/D/0066/4195/April /23

**"KEEP THE REPORTS CAREFULLY AND BRING THEM ALONG DURING YOUR NEXT VISIT TO OUR HOSPITAL"**



# ASARFI HOSPITAL LABORATORY

(A Unit of Asarfi Hospital Ltd)  
Baramulla District Hospital, Baramulla-224 130  
Ph. No. 7818388888, 8267842282, 8258841514



Name : **DR. N. N. SINGH**  
Age / Sex : **52 / Male**  
Doctor :  
Reg. No. : **BM284 80718**  
Ref. Type : **Internal**



Collection Time : 10-06-2023 9:15 am  
Receiving Time : 10-06-2023 9:17 am  
Reporting Time : 10-06-2023 12:10 pm  
Publish Time : 10-06-2023 12:14 pm

Test Name	Result	Flag	Unit	Reference Range
<b>Protein (Creatinine Ratio) (Ratio)</b>				
<b>Method: <math>\frac{\text{Creatinine}}{\text{Protein}}</math></b>				
Protein	38.0		mg/L	
Creatinine	50.0		mg/dl	
Ratio	0.8		mg/g	0-0.5

\*This document is not valid for medico-legal purposes.

**DR. N. N. SINGH**  
MD (PATHOLOGY)

Page 7 of 10

ASARFI HOSPITAL LIMITED  
130 Baramulla District Hospital, Baramulla-224 130  
Ph. No. 7818388888, 8267842282, 8258841514  
www.asarfihospital.com

**24 HOUR EMERGENCY**

© ASARFI HOSPITAL LIMITED 2023

"KEEP THE HOSPITALS COMPLIANT AND BRING THEM ALONG DURING YOUR NEXT VISIT TO OUR HOSPITAL."





Name : MRS. ASHA KIRAN  
Age / Sex : 32 Yrs / Female  
Doctor :  
Reg. No. : JUN23-56213  
Pat. Type : Mediwheel



Collection Time : 10-06-2023 9:35 am  
Receiving Time : 10-06-2023 9:37 am  
Reporting Time : 10-06-2023 12:10 pm  
Publish Time : 10-06-2023 12:14 pm

Test Name	Result	Flag	Unit	Reference Range
-----------	--------	------	------	-----------------

## Haematology

### BLOOD GROUP, ABO & RH TYPING

Method : Agglutination

ABO GROUP	B			0-0
RH TYPING	POSITIVE			0-0
ESR (Erythrocyte Sedimentaion Rate)				
Method : Westergren				Machine Name: VES-MATIC 20
ESR	32	H	mm/hr	0-10

\*This Document is not valid for Medico-Legal purposes.

  
DR. N N SINGH  
MD (PATHOLOGY)

Page 8 of 10

#### Condition of Laboratory Testing & Reporting

(1) It is presumed that the test(s) performed are on the specimen(s) / Sample(s) belonging to the patient named or identified and the verification of the particulars have been carried out by the patient or his/her representative at the point of generation of the said specimen(s) / Sample(s). (2) Laboratory investigations are only tool to facilitate in arriving at diagnosis and should be clinically correlated. (3) Tests results are not valid for medico legal Purposes. (4) Test requested might not be performed due to following Reason: (a) Specimen received is insufficient or inappropriate. (b) Haemolysed/clotted/serum etc. (c) Incorrect specimen type for requested test. (d) Specimen quality is unsatisfactory. (e) There is a discrepancy between the label on the specimen container and the Name on the test requisition form. (5) The Results of the Test May vary from lab and also from time to time for the same patient. (6) The results of a laboratory test are dependent on the quality of the sample as well as the assay technology. (7) In case of queries or unexpected test results please call at +91 9237882222. Email- labasarfi@gmail.com

**24 HOUR EMERGENCY**

© AHL/0066/4195/April/23

**"KEEP THE REPORTS CAREFULLY AND BRING THEM ALONG DURING YOUR NEXT VISIT TO OUR HOSPITAL"**



# ASARFI HOSPITAL LABORATORY

(A Unit of Asarfi Hospital Ltd.)

Basantpur, Bishnupur, Patancheru, Hyderabad 508 133  
Ph. No: 7018000008, 9297062282, 9234681514



Name : Mrs. ANNA NARAN  
Age / Sex : 32 Yrs / Female  
Center :  
Reg. No. : JLN2350013  
Ref. Type : Microbiology



Collection Time: 10-06-2023 9:35 am  
Receiving Time: 10-06-2023 9:37 am  
Reporting Time: 10-06-2023 12:14 pm  
Publish Time: 10-06-2023 12:17 pm

Test Name	Result	Flag	Unit	Reference Range
<b>Complete Blood Count (CBC)</b>				
Method: Electrical Impedance		Machine Name: Sysmex 6 part		
Hemoglobin	11.1	L	g/dl	13-18
Total Leukocyte Count (TLC)	8,200		/cu-mm	4000-11000
PCV	35.7	L	%	40-50
MCH	27.1		Pg	27-31
MCHC	31.1	L	g/dl	31.5-35.5
Red Cell Distribution Width (RDW)	13.5		%	11.6-14
Neutrophils	62		%	55-75
Lymphocytes	23		%	15-30
Eosinophils	05		%	1-6
Monocytes	05		%	2-10
Basophils	00		%	0-1
RBC Count	4.09	L	million/mm <sup>3</sup>	4.5-5.5
Mean Corpuscular Volume (MCV)	87.3		fL	83-101
Platelet Count	2.24		lakhs/cumm	1.5-4.5

\*This Document is not valid for Medico-Legal purposes.

DR N N SINGH  
MD (PATHOLOGY)

Consent of Laboratory Testing & Reporting  
(1) It is requested that the results of the tests performed here at the laboratory, (samples sent) to the patient named or identified and the verification of the particulars have been carried out by the patient or his/her representative or other person of immediate or other close relationship. (2) Samples for laboratory investigations are only used to facilitate in arriving at diagnosis and should be clinically correlated. (3) Tests results are not valid for medico-legal purposes. (4) Tests are conducted in strict accordance with the performance of the laboratory. (5) If the specimen received is insufficient or inappropriate. (haemolysed/clotted/lipemic etc.) (b) incorrect placement of the specimen. (6) Incomplete or illegible information. (7) There is a discrepancy between the label on the specimen container and the Name on the test requisition form. (8) The Results of the Test may vary from cell and electron microscope. (9) The results of laboratory tests are dependent on the quality of the sample as well as the assay technology. (7) In case of queries or discrepancies, please contact our office at 7018000008. Email: asarfi@asarfi.com

**24 HOUR EMERGENCY**

**"KEEP THE REPORTS CAREFULLY AND BRING THEM ALONG DURING YOUR NEXT VISIT TO OUR HOSPITAL"**



# ASARFI HOSPITAL LABORATORY

(A Unit of Asarfi Hospital Ltd.)

Baramuri, Bishnupur Polytechnic, Dhanbad 828 130  
Ph. No.: 7808368888, 9297862282, 9234681514



असर्फी हॉस्पिटल  
सबके लिए स्वास्थ्य

Name : MRS. ASHA KIRAN  
Age / Sex : 32 Yrs / Female  
Doctor :  
Reg. No. : JUN23-56213  
Pat. Type : Mediwheel



Collection Time: 10-06-2023 9:35 am  
Receiving Time: 10-06-2023 9:37 am  
Reporting Time: 10-06-2023 12:10 pm  
Publish Time : 10-06-2023 12:14 pm

Test Name	Result	Flag	Unit	Reference Range
-----------	--------	------	------	-----------------

## Immunology and Serology

### THYROID PROFILE, TOTAL, SERUM

Method: ECLIA

Machine Name: Vitros ECI

T3, Total	1.20		ng/ml	0.8-2.0
T4, Total	7.39		µg/dL	5.10-14.10
TSH (Ultrasensitive)	7.68	H	mIU/mL	0.27-4.2

-3

#### Interpretation:

1. TSH levels are subject to circadian variation, reaching peak levels between 2 - 4.a.m. and at a minimum between 6-10 pm . The variation is of the order of 50% . hence time of the day has influence on the measured serum TSH concentrations.
2. Alteration in concentration of Thyroid hormone binding protein can profoundly affect Total T3 and/or Total T4 levels especially in pregnancy and in patients on steroid therapy.
3. Unbound fraction ( Free,T4 /Free,T3) of thyroid hormone is biologically active form and correlate more closely with clinical status of the patient than total T4/T3 concentration
4. Values <0.03 uIU/mL need to be clinically correlated due to presence of a rare TSH variant in some individuals.

\*This Document is not valid for Medical-Legal purposes.

DR N N SINGH  
MD (PATHOLOGY)

Page 10 of 10

#### Conditions of Laboratory Testing & Reporting

(1) It is presumed that the tests performed are for the sole purpose of diagnosis and the verification of the particulars have been carried out by the patient or his/her representative at the time of tests and that the results are to be used for diagnostic purposes only. (2) Tests are performed in accordance with the standard operating procedures of the laboratory and the results are reported in the form of a report. (3) Tests results are not valid for medical-legal purposes. (4) Test results may be affected by the use of certain drugs, supplements, or other substances. (5) The results of the tests may vary from the reference values due to the use of different reagents, lot numbers, or other factors. (6) The results of the tests may vary from the reference values due to the use of different reagents, lot numbers, or other factors. (7) In case of queries or discrepancies, please contact the laboratory at 7808368888 or 9297862282.

**24 HOUR EMERGENCY**

© AHI/D/0066/4 195/April /23

**"KEEP THE REPORTS CAREFULLY AND BRING THEM ALONG DURING YOUR NEXT VISIT TO OUR HOSPITAL"**



असर्फी हॉस्पिटल  
सबके लिए स्वास्थ्य

Baramuri, P.O. - Bishunpur Polytechnic, Dhanbad (Jharkhand) - 828130  
Regd. Office : Phularitand, Kharkharae, Dhanbad (Jharkhand) - 828130  
Mob.: 78083 68888

CIN : U05110JH2005PLC011673

## RADIOLOGY REPORT



Patient Information			
Patient Name	MRS ASHA KIRAN	Patient ID	56213
Age   Gender	32Y/FEMALE	Scan Date	JUN 10 2023
Referring Doctor	DR SELF	Report Date	JUN 10 2023

### X-RAY CHEST

#### FINDINGS

The heart is normal in size and contour.

The aorta is normal.

The mediastinum, hila and pulmonary vasculature are also normal.

Trachea is central. Tracheo-bronchial tree is normal.

No focal lung lesion is seen.

No pneumothorax is seen.

The costophrenic sulci and hemidiaphragms are preserved.

Bony thoracic cage is normal. Both domes of diaphragm are normally placed. No soft tissue abnormality seen.

#### CONCLUSION

**No gross chest abnormality is seen.**

*Kindly correlate with other clinical parameters.*

**Dr. Sanjay Khemuka**

MD Radiology

Consultant Radiologist

Maharashtra Medical Council

Registration Number: 56467

MRS ASHA KIRAN 32Y DR SELF | 1

**24 HOUR EMERGENCY**

© AHL/D/0069/4180/April/23



"KEEP THE REPORTS CAREFULLY AND BRING THEM ALONG DURING YOUR NEXT VISIT TO OUR HOSPITAL"