



PANACEA HOSPITAL

B 36/44 F.K KABIR NAGAR, DURGAKUND
TOLLFREE NO-18001233070. Whatsapp No - 8795832852
www.piire.org
panaceaquery@gmail.com|panceahospitalit@gmail.com



OP Slip

Print Date : 23-Mar-2024 09:17AM



UHID No :- UD-23240007033 OP No :- OP-23240021596 OP Date :- 23 Mar 2024 9:16AM
 Patient Name :- Mr VIKAS KUMAR Age/Sex :- 37 Y/Male Mobile No :- 9431000589
 Father :- BABBAN BIHARI SINGH Department :- GENERAL MEDICINE
 Pay Type :- Cr Consultant :- Dr Pallavi Mishra (MBBS,MD,MBBS)
 Token No :- NOR. - 1 Paid/Bal :- 0.00 /30.00
 Patient Type :- Normal
 Address :- 928 URMILA BHAWAN SOUTH PURNENDU NAGAR PHULWARI PATNA-801505,BIHAR

BP :- 110/70
 height :- 172
 Weight (kg) :- 73
 BMI :-

Rx

Δ Rediatch

usage = 56

R

Ts - Diabman 1mg 1um
Ts - Remy 2mg 1um
Be 100 (5mg)

P
 DR. Pallavi Mishra
 MBBS, MD(GENERAL MEDICINE)
 MCI Reg. No.52033

Printed By : Ms. Renuka
 Created By : Ms. Renuka



PANACEA HOSPITAL

B 36/44 F.K KABIR NAGAR, DURGAKUND
TOLLFREE NO-18001233070. Whatsapp No - 8795832852
www.piire.org
panaceaquery@gmail.com|panceahospitalit@gmail.com



OP Slip

Print Date : 23-Mar-2024 09:17AM



UHID No :- UD-23240007033	OP No :- OP-23240021596	OP Date :- 23 Mar 2024 9:16AM
Patient Name :- Mr VIKAS KUMAR	Age/Sex :- 37 Y/Male	Mobile No :- 9431000589
Father :- BABBAN BIHARI SINGH	Department :- OPHTHALMOLOGY	
Pay Type :- Cr	Consultant :- Dr Santosh Verma (MBBS,MS)	
Token No :- NOR. - 1	Paid/Bal :- 0.00 /30.00	
Patient Type :- Normal		
Address :- 928 URMILA BHAWAN SOUTH PURNENDU NAGAR PHULWARI PATNA-801505,BIHAR		

BP :-
height :-
Weight (kg) :-
BMI :-

Rx

Aut
6/6
6/6
NB
NB.

BE - ant. segmt: wnl
BE - central fundus: wnl

Adv
Ref
OCT (B) on
fundus
HLK 30-2

B/C
G. CUBSTONE ULTRA 17

Adv. R/O 15 days of im

Printed By : Ms. Renuka
Created By : Ms. Renuka

Dr. SANTOSH VERMA
MBBS, MS (Ophthalmologist)
MCI Reg. No. 09-34327



PANACEA HOSPITAL

B 36/44 F.K KABIR NAGAR, DURGAKUND
TOLLFREE NO-18001233070. Whatsapp No - 8795832852
www.piire.org
panaceaquery@gmail.com|panceahospital@gmail.com



OP Slip

Print Date : 23-Mar-2024 09:17AM



UHID No :- UD-23240007033	OP No :- OP-23240021596	OP Date :- 23 Mar 2024 9:16AM
Patient Name :- Mr VIKAS KUMAR	Age/Sex :- 37 Y/Male	Mobile No :- 9431000589
Father :- BABBAN BIHARI SINGH	Department :- DENTAL	
Pay Type :- Cr	Consultant :- Dr SHRUTI MISHRA (AA)	
Token No :- NOR. - 1	Paid/Bal :- 0.00 /30.00	
Patient Type :- Normal		
Address :- 928 URMILA BHAWAN SOUTH PURNENDU NAGAR PHULWARI PATNA-801505,BIHAR		

BP :-
height :-
Weight (kg) :-
BMI :-

Rx c/c => Patient came for routine dental check up.

O/E => stain / calculus => ++/++

P/D => Chronic gen gingivitis

T/A => Scaling polishing

Shruti
Dr. SHRUTI MISHRA
BDS, (DENTIST)
MCI Reg. No. (A-09784)

Printed By : Ms. Renuka

Created By : Ms. Renuka



PANACEA HOSPITAL

B 36/44 F.K KABIR NAGAR, DURGAKUND
TOLLFREE NO-18001233070. Whatsapp No - 8795832852
www.piire.org
panaceaquery@gmail.com|panceahospital@gmail.com



OP Slip

Print Date : 23-Mar-2024 09:17AM



UHID No :- UD-23240007033	OP No :- OP-23240021596	OP Date :- 23 Mar 2024 9:16AM
Patient Name :- Mr VIKAS KUMAR	Age/Sex :- 37 Y/Male	Mobile No :- 9431000589
Father :- BABBAN BIHARI SINGH	Department :- DERMATOLOGY	
Pay Type :- Cr	Consultant :- Dr DR ASHUTOSH MISHRA (MBBS,MD)	
Token No :- NOR. - 1	Paid/Bal :- 0.00 /30.00	
Patient Type :- Normal		
Address :- 928 URMILA BHAWAN SOUTH PURNENDU NAGAR PHULWARI PATNA-801505,BIHAR		

BP :-
height :-
Weight (kg) :-
BMI :-

As advised for allergy

Rx

R

AL 1500

PANACEA HOSPITAL
AL 1500
VARANASI

Printed By : Ms. Renuka
Created By : Ms. Renuka

Facilities:

All clinical Biomedical & Hematology Investigations including Bone Marrow Examination
 VPT, Podiascan & Complete Foot Care (First Time in Purvanchal)
 All Hormonal Investigation by Chemiluminescent Method
 Visceral Fat by (AB-140) Ambulatory BP Monitoring
 CGMS & Insulin Pump Available
 PFT, 2D-ECHO (Color Doppler), Holter, TMT, Cardiac-3 available
 VIA, VILI, Colposcopy available
 Special Endocrinological Investigation Protocols.

ISO 9001:2008 Certified

Mobile: 9389994334, 9554572190, 9453837595

**Panacea Pathology****Clinical Reference Lab**

Persistence, Preparedness and Precision
 EQAS (CMC Vellore Attached) & IQAS System
 पूर्वांचल की सर्वोत्तम गुणवत्ता वाली पैथोलॉजी

UHID No :- UD-23240007033 **Booking No/Date** :- 115 / 23-Mar-2024 04:23 PM
Patient Name :- Mr VIKAS KUMAR **Age/Sex** :- 37 Y/M
Father :- BABBAN BIHARI SINGH **OP No** :- OP-23240021596
Address :- 928 URMILA BHAWAN SOUTH PURNENDU NAGAR PHULWARI PATNA-801505, BIHAR **Mobile No** :- 9431000589
Consultant :- Dr Pallavi Mishra (MBBS,MD)

HAEMATOLOGY

Investigations	Observations	Biological Ref. Interval	Unit
CBC			
HAEMOGLOBIN <i>DefaultMethod / test Machine</i>	13.9	13.00 - 16.00	gm/dl
TLC <i>Methology / Carm</i>	2,900	4000.00 - 11000.00	Cells/cumm.
DLC DIFFERENTIAL LEUCOCYTE COUNT			
NEUTROPHILS	49	40.00 - 75.00	%
LYMPHOCYTES	45	20.00 - 45.00	%
EOSINOPHILS	02	1.00 - 6.00	%
MONOCYTES	04	2.00 - 10.00	%
BASOPHILS	00	<1-2	%
PLATELET COUNT	0.94	1.50 - 4.10	lacs /cumm
PCV	44.8	33.00 - 42.00	%
RBC <i>Methology / Carm</i>	5.30	4.50 - 5.50	million/cumm
MCV(MEAN CELL VOLUME)	84.5	83.00 - 101.00	fl
MCH(MEAN CELL HAEMOGLOBIN)	26.3	27.00 - 32.00	pg
MCHC	31.1	31.50 - 35.00	gm%
RDW-CV	13.7	11.00 - 16.00	%
RDW-SD	46.8	37.00 - 57.00	fl

Lab Technician

Consulting Pathologist
DR. UMESH KUMAR
 M.B.B.S., M.D. (Pathology)
 MCI Reg. No. 11111

Timing : 24/7 hrs

This Report is not valid for medico legal purpose

Note: These tests have technical limitations. Clinico-pathological interpretation is necessary. In case of any disparity test may be repeated immediately.

Address : 36/44 FK Kabir Nagar, Durgakund, Varanasi - 221005

Email: dramishra@gmail.com, drpallaviojha@gmail.com Website: panaceahospital.org

Facilities:

All clinical Biomedical & Hematology Investigations including Bone Marrow Examination
VPT, Podiascan & Complete Foot Care (First Time in Purvanchal)
All Hormonal Investigation by Chemiluminescent Method
Visceral Fat by (AB-140) Ambulatory BP Monitoring
CGMS & Insulin Pump Available
PFT, 2D-ECHO (Color Doppler), Holter, TMT, Cardiac-3 available
VIA, VILI, Colposcopy available
Special Endocrinological Investigation Protocols.

ISO 9001:2008 Certified

Mobile: 9389994334, 9554572190, 9453837595

**Panacea Pathology****Clinical Reference Lab**

Persistence, Preparedness and Precision
EQAS (CMC Vellore Attached) & IQAS System
पूर्वांचल की सर्वोत्तम गुणवत्ता वाली पैथोलॉजी

UHID No :- UD-23240007033 **Booking No/Date** :- 115 / 23-Mar-2024 04:23 PM
Patient Name :- Mr VIKAS KUMAR **Age/Sex** :- 37 Y/M
Father :- BABBAN BIHARI SINGH **OP No** :- OP-23240021596
Address :- 928 URMILA BHAWAN SOUTH PURNENDU NAGAR PHULWARI PATNA-801505, BIHAR **Mobile No** :- 9431000589
Consultant :- Dr Pallavi Mishra (MBBS,MD)

URINE EXAMINATION**URINE ROUTINE EXAMINATION****PHYSICAL EXAMINATION**

Investigations	Observations	Biological Ref. Interval	Unit
QUANTITY	25		ml
COLOR <i>Methology</i>	STRAW	CLEAR YELLOW	
APPEARANCE <i>DefaultMethod</i>	CLEAR	CLEAR	

CHEMICAL EXAMINATION

SPECIFIC GRAVITY	1.015	1.01 - 1.03	
PH	6.0	4.60 - 8.00	
GLUCOSE	NIL	60.00 - 100.00	mg/dl
PROTEIN-	NIL		

MICROSCOPIC EXAMINATION

PUS CELLS	01-02	2.00 - 3.00	/HPF
RBCS (RED BLOOD CELLS)	NIL	4.50 - 5.50	/HPF
EPITHELIAL CELLS	NIL		/HPF
CASTS	ABSENT	ABSENT	
CRYSTALS	ABSENT	ABSENT	

Lab Technician

Consulting Pathologist
DR. UMESH KUMAR
MSBS, MD (PATHOLOGIST)
M.D. Pathology
Reg. No. 21413

Timing : 24/7 hrs

This Report is not valid for medico legal purpose

Note: These tests have technical limitations. Clinico-pathological interpretation is necessary. In case of any disparity test may be repeated immediately.

Address : 36/44 FK Kabir Nagar, Durgakund, Varanasi – 221005

Email: dramishra@gmail.com, drpallaviojha@gmail.com Website: panaceahospital.org

Facilities:

All clinical Biomedical & Hematology Investigations including Bone Marrow Examination
 VPT, Podiascan & Complete Foot Care (First Time in Purvanchal)
 All Hormonal Investigation by Chemiluminescent Method
 Visceral Fat by (AB-140) Ambulatory BP Monitoring
 CGMS & Insulin Pump Available
 PFT, 2D-ECHO (Color Doppler), Holter, TMT, Cardiac-3 available
 VIA, VILI, Colposcopy available
 Special Endocrinological Investigation Protocols.

ISO 9001:2008 Certified

Mobile: 9389994334, 9554572190, 9453837595

**Panacea Pathology****Clinical Reference Lab**

Persistence, Preparedness and Precision
 EQAS (CMC Vellore Attached) & IQAS System
 पूर्वांचल की सर्वोत्तम गुणवत्ता वाली पैथोलॉजी

UHID No :- UD-23240007033 **Booking No/Date** :- 115 / 23-Mar-2024 04:23 PM
Patient Name :- Mr VIKAS KUMAR **Age/Sex** :- 37 Y/M
Father :- BABBAN BIHARI SINGH **OP No** :- OP-23240021596
Address :- 928 URMILA BHAWAN SOUTH PURNENDU NAGAR PHULWARI PATNA-801505, BIHAR **Mobile No** :- 9431000589
Consultant :- Dr Pallavi Mishra (MBBS,MD)

Investigations	Observations	Biological Ref. Interval	Unit
<u>HAEMATOLOGY</u>			
ESR	18.0	0.00 - 15.00	mm at 1 hr
HBA1C -(BY GOLD STANDARD METHOD :HPLC)	5.6	Normal: 4.0 - 5.4 Prediabetic : 5.5 -6.3 Diabetes mellitus := 6.4	%
<u>BIOCHEMISTRY</u>			
BLOOD SUGAR FASTING			
GLUCOSE	93.0	60.00 - 100.00	mg/dl
PRE-DIABETICS(IMPAIRED FASTING TOLER)	-	100.00 - 125.00	mg/dl
DIABETICS	-	upto 126	mg/dl
TARGET IN DM	-	80.00 - 130.00	mg/dl
<u>BIOCHEMISTRY</u>			
PPBS(POST PRANDIAL BLOOD SUGAR)			
POST PRANDIAL BLOOD GLUCOSE(2 HR AFTER MEAL)	112.0	110.00 - 150.00	mg/dl
IGT(2 HR 75GM GLUCOSE)	-	140.00 - 199.00	mg/dl
DIABETES	-	upto200	mg/dl
TARGET IN DM	-	80.00 - 130.00	mg/dl
<u>BIOCHEMISTRY</u>			
BUN	13.0	7.00 - 21.00	mg/dl
LIPID PROFILE			

Lab Technician

Consulting Pathologist

DR. UMESH KUMAR
 MBBS, MD (PATHOLOGIST)
 M.D. Pathology
 Reg. No. 47413

Timing : 24/7 hrs

This Report is not valid for medico legal purpose

Note: These tests have technical limitations. Clinico-pathological interpretation is necessary. In case of any disparity test may be repeated immediately.

Address : 36/44 FK Kabir Nagar, Durgakund, Varanasi - 221005

Email: dramishra@gmail.com, drpallaviojha@gmail.com Website: panaceahospital.org

Facilities:

All clinical Biomedical & Hematology Investigations including Bone Marrow Examination
VPT, Podiascan & Complete Foot Care (First Time in Purvanchal)
All Hormonal Investigation by Chemiluminescent Method
Visceral Fat by (AB-140) Ambulatory BP Monitoring
CGMS & Insulin Pump Available
PFT, 2D-ECHO (Color Doppler), Holter, TMT, Cardiac-3 available
VIA, VILI, Colposcopy available
Special Endocrinological Investigation Protocols.

ISO 9001:2008 Certified
Mobile: 9389994334, 9554572190, 9453837595



Panacea Pathology

Clinical Reference Lab

Persistence, Preparedness and Precision
EQAS (CMC Vellore Attached) & IQAS System
पूर्वांचल की सर्वोत्तम गुणवत्ता वाली पैथोलॉजी

UHID No :- UD-23240007033 **Booking No/Date** :- 115 / 23-Mar-2024 04:23 PM
Patient Name :- Mr VIKAS KUMAR **Age/Sex** :- 37 Y/M
Father :- BABBAN BIHARI SINGH **OP No** :- OP-23240021596
Address :- 928 URMILA BHAWAN SOUTH PURNENDU NAGAR PHULWARI PATNA-801505, BIHAR **Mobile No** :- 9431000589
Consultant :- Dr Pallavi Mishra (MBBS,MD)

Investigations	Observations	Biological Ref. Interval	Unit
TOTAL CHOLESTROL	161.0	Desirable : - < 200 mg/dL Borderline: - 200 - 239 mg/dL High : - > 240mg/dL	mg/dl
TRIGLYCERIDES	156.0	35.00 - 160.00	mg/dl
HDL CHOLESTROL	42.0	35.30 - 79.50	mg/dl
LDL CHOLESTROL	87.8	<130	mg/dl
VLDL	31.20	<40	mg/dl
CHOLESTROL/ HDL RATIO	3.83	<3.0 LOW RISK, 3.0-5.0 AVG RISK, >5.0 HIGH RISK	ratio
LDL/HDL RATIO	2.09	<3	ratio
LFT (LIVER FUNCTION TESTS)			
TOTAL BILIRUBIN	0.62	0.00 - 1.20	mg/dl
DIRECT BILIRUBIN	0.22	0.00 - 0.30	
INDIRECT BILIRUBIN	0.40	0.20 - 0.70	mg/dl
SGOT	26.0	2.00 - 31.00	U/L
SGPT	30.0	10.00 - 45.00	U/L
ALKALINE PHOSPHATASE	74.0	25.00 - 140.00	U/L
TOTAL PROTIENS	7.22	6.60 - 8.70	g/dl

Consulting Pathologist
DR. UMESH KUMAR
MBBS, MD (PATHOLOGIST)
M.O. Pathology
Reg. No. 41413

Lab Technician

Timing : 24/7 hrs

This Report is not valid for medico legal purpose

Note: These tests have technical limitations. Clinico-pathological interpretation is necessary. In case of any disparity test may be repeated immediately.

Address : 36/44 FK Kabir Nagar, Durgakund, Varanasi - 221005

Email: dramishra@gmail.com, drpallaviojha@gmail.com Website: panaceahospital.org

Facilities:

All clinical Biomedical & Hematology Investigations including Bone Marrow Examination VPT, Podiascan & Complete Foot Care (First Time in Purvanchal) All Hormonal Investigation by Chemiluminescent Method Visceral Fat by (AB-140) Ambulatory BP Monitoring CGMS & Insulin Pump Available PFT, 2D-ECHO (Color Doppler), Holter, TMT, Cardiac-3 available VIA, VILI, Colposcopy available Special Endocrinological Investigation Protocols.

ISO 9001:2008 Certified
Mobile: 9389994334, 9554572190, 9453837595



Panacea Pathology

Clinical Reference Lab

Persistence, Preparedness and Precision
EQAS (CMC Vellore Attached) & IQAS System
पूर्वांचल की सर्वोत्तम गुणवत्ता वाली पैथोलॉजी

UHID No :- UD-23240007033 **Booking No/Date** :- 115 / 23-Mar-2024 04:23 PM
Patient Name :- Mr VIKAS KUMAR **Age/Sex** :- 37 Y/M
Father :- BABBAN BIHARI SINGH **OP No** :- OP-23240021596
Address :- 928 URMILA BHAWAN SOUTH PURNENDU NAGAR PHULWARI PATNA-801505, BIHAR **Mobile No** :- 9431000589
Consultant :- Dr Pallavi Mishra (MBBS,MD)

Investigations	Observations	Biological Ref. Interval	Unit
ALBUMIN	4.10	3.50 - 5.20	gm%
GLOBULIN	3.12	1.50 - 3.60	gms/dl
A/G RATIO	1.31	2:1	RATIO
URIC ACID			
URIC ACID	4.10	3.60 - 7.70	mg/dl
YGGT	16.0	10.00 - 50.00	U/L
S.CREATININE	1.16	0.60 - 1.40	mg/dl

IMMUNOLOGY

THYROID PROFILE (T3,T4,TSH)

T3	0.96	0.60 - 1.81	ng/ml
T4	7.2	4.50 - 10.90	ug/dl
TSH	2.1	0.39 - 6.10	uIU/mL

PARASITOLOGY

STOOL ROUTINE

GROSS EXAMINATON

COLOR <i>Methology</i>	YELLOW	CLEAR YELLOW
CONSISTANCY	NORMAL	
BLOOD	ABSENT	

Lab Technician

Consulting Pathologist
DR. UMESH KUMAR
M.D. (PATHOLOGIST)
M.D. Pathology

Timing : 24/7 hrs

This Report is not valid for medico legal purpose

Note: These tests have technical limitations. Clinico-pathological interpretation is necessary. In case of any disparity test may be repeated immediately.

Address : 36/44 FK Kabir Nagar, Durgakund, Varanasi - 221005

Email: dramishra@gmail.com, drpallaviojha@gmail.com Website: panaceahospital.org

Facilities:

All clinical Biomedical & Hematology Investigations including Bone Marrow Examination
 VPT, Podiascan & Complete Foot Care (First Time in Purvanchal)
 All Hormonal Investigation by Chemiluminescent Method
 Visceral Fat by (AB-140) Ambulatory BP Monitoring
 CGMS & Insulin Pump Available
 PFT, 2D-ECHO (Color Doppler), Holter, TMT, Cardiac-3 available
 VIA, VILI, Colposcopy available
 Special Endocrinological Investigation Protocols.

ISO 9001:2008 Certified
 Mobile: 9389994334, 9554572190, 9453837595



Panacea Pathology

Clinical Reference Lab

Persistence, Preparedness and Precision
 EQAS (CMC Vellore Attached) & IQAS System
 पूर्वांचल की सर्वोत्तम गुणवत्ता वाली पैथोलॉजी

UHID No	:- UD-23240007033	Booking No/Date	:- 115 / 23-Mar-2024 04:23 PM
Patient Name	:- Mr VIKAS KUMAR	Age/Sex	:- 37 Y/M
Father	:- BABBAN BIHARI SINGH	OP No	:- OP-23240021596
Address	:- 928 URMILA BHAWAN SOUTH PURNENDU NAGAR PHULWARI PATNA- 801505, BIHAR	Mobile No	:- 9431000589
Consultant	:- Dr Pallavi Mishra (MBBS,MD)		

Investigations	Observations	Biological Ref. Interval	Unit
MUCUS	ABSENT		
<u>MICROSCOPIC EXAMINATION</u>			
OVA OR EGGS OF HELMINTHS	ABSEN		
CYST OF PROTOZOA	TABSENT		
PUS CELLS	02-03	2.00 - 3.00	/HPF
RBC <i>Methology / Carm</i>	NIL	4.50 - 5.50	million/cumm

* END OF REPORT *

Lab Technician

Consulting Pathologist

DR. UMESH KUMAR
 MBBS, MD (PATHOLOGIST)
 M.D. Pathology
 Reg. No. 44713

Timing : 24/7 hrs

This Report is not valid for medico legal purpose

Note: These tests have technical limitations. Clinico-pathological interpretation is necessary. In case of any disparity test may be repeated immediately.

Address : 36/44 FK Kabir Nagar, Durgakund, Varanasi – 221005

Email: dramishra@gmail.com, drpallaviojha@gmail.com Website: panaceahospital.org

Facilities:

All clinical Biomedical & Hematology Investigations including Bone Marrow Examination
 VPT, Podiascan & Complete Foot Care (First Time in Purvanchal)
 All Hormonal Investigation by Chemiluminescent Method
 Visceral Fat by (AB-140) Ambulatory BP Monitoring
 CGMS & Insulin Pump Available
 PFT, 2D-ECHO (Color Doppler), Holter, TMT, Cardiac-3 available
 VIA, VILI, Colposcopy available
 Special Endocrinological Investigation Protocols.

ISO 9001:2008 Certified

Mobile: 9389994334, 9554572190, 9453837595

**Panacea Pathology****Clinical Reference Lab**

Persistence, Preparedness and Precision
 EQAS (CMC Vellore Attached) & IQAS System
 पूर्वांचल की सर्वोत्तम गुणवत्ता वाली पैथोलॉजी

UHID No	:- UD-23240007033	Booking No/Date	:- 180 / 23-Mar-2024 05:52 PM
Patient Name	:- Mr VIKAS KUMAR	Age/Sex	:- 37 Y/M
Father	:- BABBAN BIHARI SINGH	Reg No	:- 23240007033
Address	:- 928 URMILA BHAWAN SOUTH PURNENDU NAGAR PHULWARI PATNA- 801505, BIHAR	Mobile No	:- 9431000589
Consultant	:- Dr PALLAVI MISHRA (MBBS)		

Investigations	Observations	Biological Ref. Interval	Unit
----------------	--------------	--------------------------	------

HAEMATOLOGY**BLOOD GROUP ABO & RH FACTOR**

BLOOD GROUP	"A"
RH FACTOR	POSITIVE

* END OF REPORT *

Consulting Pathologist

Dr. Unish Kumar
 MBBS MD (PATHOLOGIST)
 M.O. Pathology
 MCI Reg. No. 41413

Lab Technician

Timing : 24/7 hrs

This Report is not valid for medico legal purpose

Note: These tests have technical limitations. Clinico-pathological interpretation is necessary. In case of any disparity test may be repeated immediately.

Address : 36/44 FK Kabir Nagar, Durgakund, Varanasi – 221005

Email: dramishra@gmail.com, drpallaviojha@gmail.com Website: panaceahospital.org



PANACEA HOSPITAL



A shelter for many hearts A Home for many lives
 (An ISO 9001:2008 Certified Organisation)
 Lab Attached with CMC Under EQAS Scheme

Dept. of Radiodiagnosis - 32 Slice CT Scan, 3D/4D USG, 2D ECHO, Colour Doppler, Intervention Procedures, Digital X-Ray

NAME: MR. VIKAS KUMAR**AGE/SEX: 37Y/YRS/MALE****REF BY: DR. ASHUTOSH MISHRA (MD)****DATE: 23/03/2024****Echo - Cardiography**

MITRAL VALVE Doppler	AML - Normal morphology MV Flow - E - 0.7 A-0.4 E/A=1.73	PML - Normal morphology MVA - 3.0 cm2 Mitral Regurgitation - No
TRICUSPID VALVE Doppler	Normal TV Flow - No	Tricuspid Regurgitation - No
PULMONARY VALVE Doppler	Normal PV Flow - No	Pulmonary Regurgitation - No
AORTIC VALVE Doppler	Trileaflet-No AV Flow - no	Aortic Regurgitation - No
MEASUREMENT	Aorta - 30.8 (20-38) mm IVS ed - 8.6 (6-12) mm LVID ed - 52.0 (35-55) mm LVPW ed - 14.8 (6-12) mm OA - 1.2 (> 5) mm	LA - 39.4 (24-32) mm IVS es - 14.3 (6-12) mm LVID es - 33.1 (24-40) mm LVPW es - 16.0 (6-12) mm EPSS - 4 (< 9) mm

CONCLUSION All cardiac chamber dimensions are WNL
 No valvular abnormalities
 Good LV systolic function present Modified Simpson's method (4C, 2C) (LVEF-66%)
 No diastolic dysfunction present (E/A = 1.73)
 No RWMA
 No pericardial effusion
 Intact IAS / IV
 No PAH
 No intra cardiac mass /thrombus /vegetation

IMPRESSION Normal Echocardiogram

 Nisha Mishra
 Physician Assistant
 (PIIRE)

 Dr. Pallavi Mishra
 MBBS, MD (General Medicine)
 MBBS, MD (GENERAL MEDICINE)
 Non-invasive cardiologist
 Women Cardiologist
 MCI Reg. No. 52033
 Diabetocardiologist

Disclaimer: This report is not valid for Madicolegal or Judicial Purpose. Radiological diagnosis is solely interpretation of images produced by tissue & may not be always conclusive.

Address : B36/44 B4 Kabir Nagar (Near Sanjay Shiksha Niketan), Durgakund, Varanasi
 Mobile : 9554572190 / 9453837595 / Recpn, 9389994334
 Email : dramishra@gmail.com, drpallaviojha@gmail.com, Website : www.piire.org

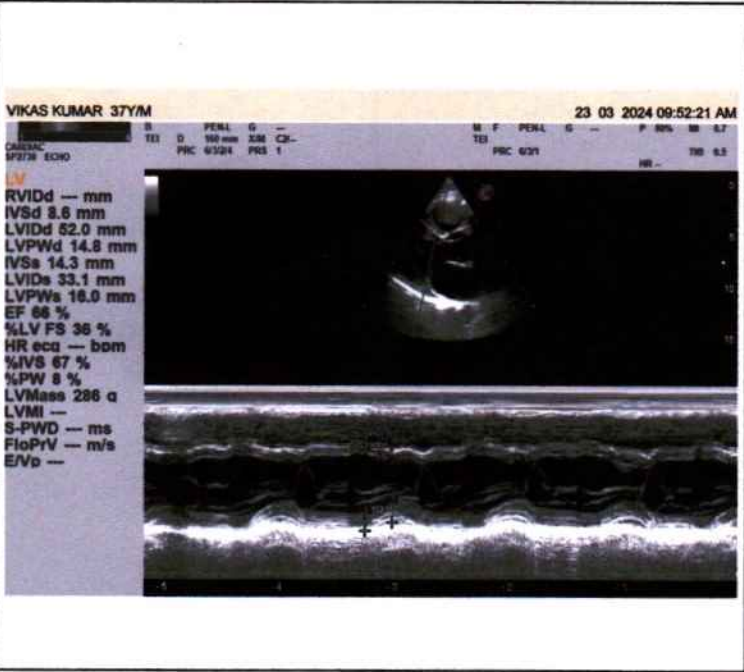
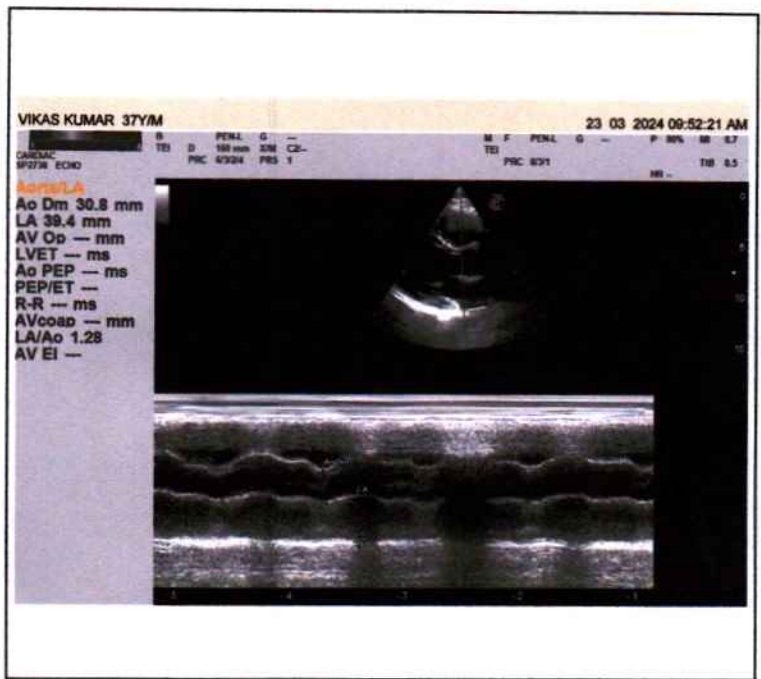
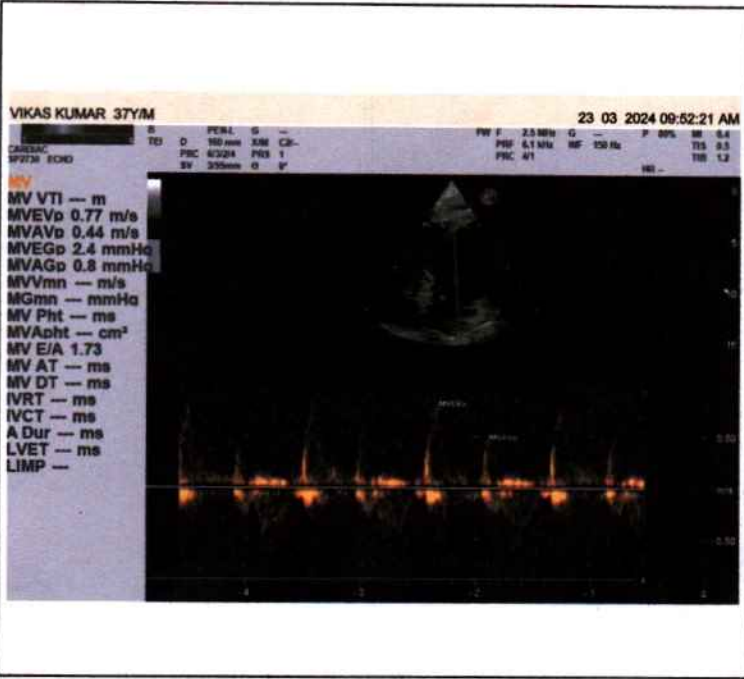



Call Now - 1800-123-3070

PANACEA HOSPITAL



A shelter for many hearts A Home for many lives
(An ISO 9001:2008 Certified Organisation)
Lab Attached with CMC Under EQAS Scheme

Dept. of Radiodiagnosis - 32 Slice CT Scan, 3D/4D USG, 2D ECHO, Colour Doppler, Intervention Procedures, Digital X-Ray

NAME: VIKASH KUMAR

AGE/SEX: 37 YRS/MALE

REF.DR. DR.ASHUTOSH MISHRA(MD)

DATE: 23/03/2024

ULTRA SOUND WHOLE ABDOMEN REPORT

<u>Liver:</u>	Normal in size, shape & echogenicity. Intra & extra hepatic biliary Radicals & Vascular structures are normal. Margins are smooth and regular.
<u>Gall bladder:</u>	Normally distended with echo free lumen.
<u>Portal vein:</u>	Normal in course and caliber.
<u>CBD diameter:</u>	Visualized part normal in course & caliber.
<u>Pancreas:</u>	Normal in size, shape & echogenicity. Margins are smooth & regular. No diffuse/ focal lesion seen. Pancreatic duct not visualized.
<u>Spleen:</u>	Normal in size, shape & echogenicity. Margins are smooth & regular. No diffuse / focal lesion seen. Splenic vessels at hilum is normal.
<u>Kidney:</u>	Both normal in size, shape echogenicity & position. Cortical-medullary differentiation is maintained. Pelvicalyceal system normal. No evidence of any calculus/mass lesion seen No hydronephrosis/ hydroureter seen. No suprarenal mass lesion.
<u>Urinary bladder:</u>	Normally distended with normal wall thickness. No echogenic foci lumen or diverticula seen. Both VUJ appears normal. No evidence of calculus / mass lesion seen.
<u>Prostate:</u>	Normal in size, shape & echogenicity.
<u>Others:</u>	No free fluid in peritoneal cavity. No free fluid in bilateral pleural cavity. No evidence of significantly enlarged retroperitoneal/ mesenteric lymph nodes noted.
<u>IMPRESSION:</u>	NO OBVIOUS SONOLOGICAL ABNORMALITY SEEN.

Please correlate clinically and further investigations.

Dr. Randeep Kumar Tiwari
MBBS, MD (Radio Diagonosis)
Reg. No. 57557

Disclaimer: This report is not valid for Madicolegal or Judicial Purpose. Radiological diagnosis is solely interpretation of images produced by tissue & may not be always conclusive.

Address : B36/44 B4 Kabir Nagar (Near Sanjay Shiksha Niketan), Durgakund, Varanasi
Mobile : 9554572190 / 9453837595 / Recpn, 9389994334
Email : dramishra@gmail.com, drpallaviojha@gmail.com, Website : www.piire.org

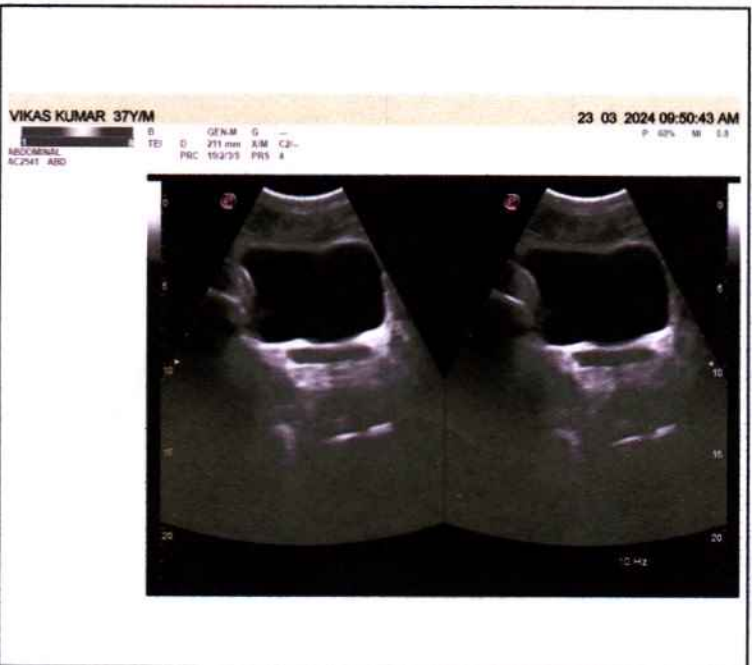
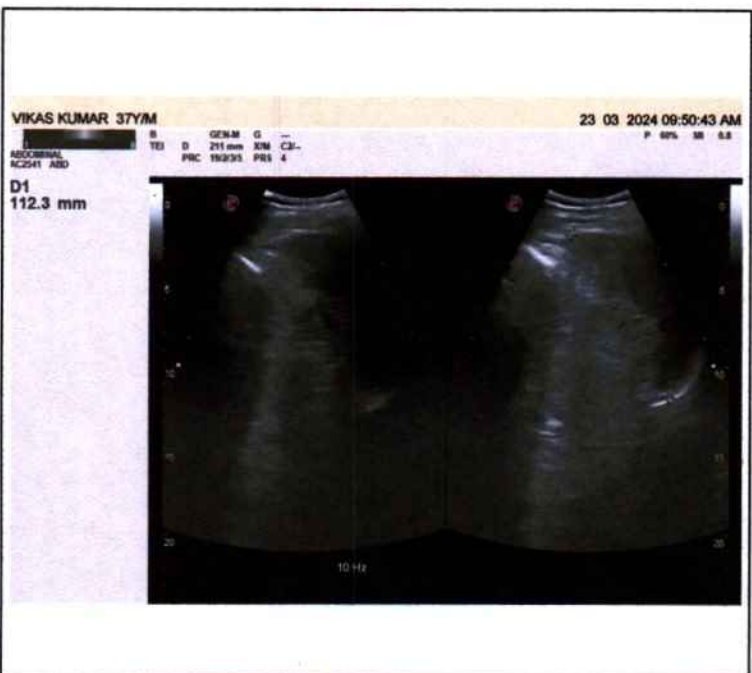
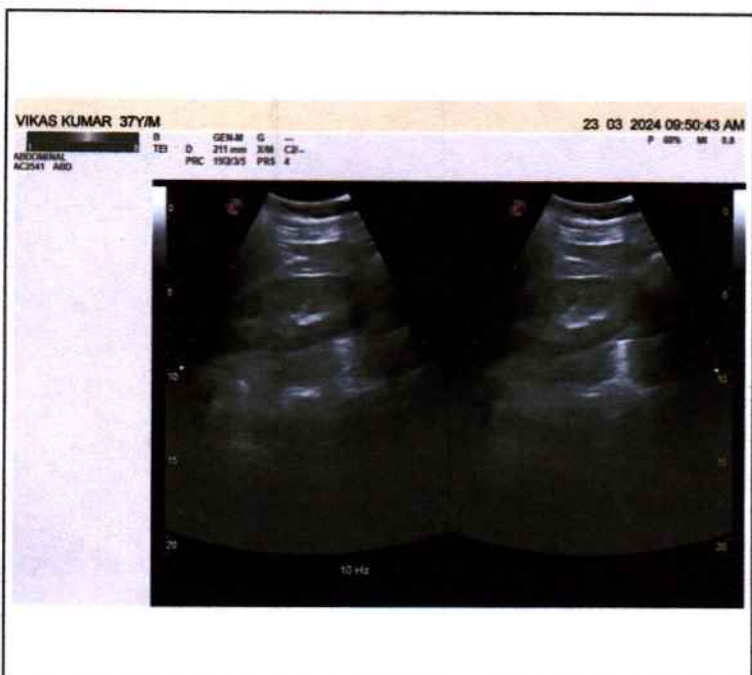
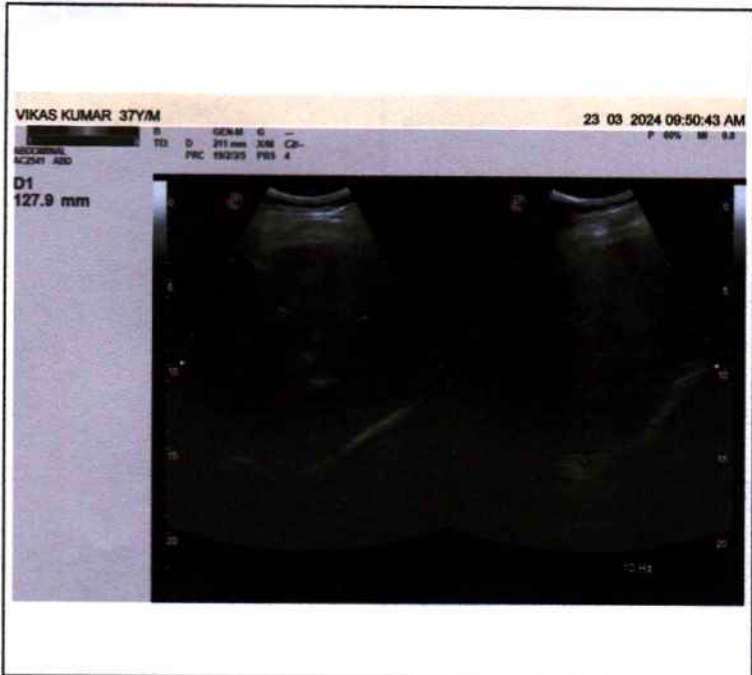



Call Now - 1800-123-3070

PANACEA HOSPITAL



A shelter for many hearts A Home for many lives

(An ISO 9001:2008 Certified Organisation)
Lab Attached with CMC Under EQAS Scheme

Dept. of Radiodiagnosis - 32 Slice CT Scan, 3D/4D USG, 2D ECHO, Colour Doppler, Intervention Procedures, Digital X-Ray

PATIENT'S NAME	: VIKASH KUMAR	AGE 37Y/SEX: M
REF. BY	: Dr. ASHUTOSH MISHRA (MD)	DATE: 23/03/2024

X-RAY CHEST (PA VIEW)

- Bilateral lung fields appear normal.
- Trachea and mediastinum appear normal in position.
- Both hila appear normal in size and are symmetrical.
- Transverse cardiac diameter is within normal limits.
- Great vessels appear normal
- Both CP angles appear clear. Normal position and contour diaphragms noted.
- Bony rib cage and soft tissue shadows appear normal.

IMPRESSION

- **No obvious abnormality noted in the chest radiograph.**

Thanks for reference.

Radiologist
Dr. Renu Kumar Tiwari
MBBS, MD (Radio Diagonosis)
Reg. No. 57557

Disclaimer: This report is not valid for Madicolegal or Judicial Purpose. Radiological diagnosis is solely interpretation of images produced by tissue & may not be always conclusive.

Address : B36/44 B4 Kabir Nagar (Near Sanjay Shiksha Niketan), Durgakund, Varanasi
Mobile : 9554572190 / 9453837595 / Recpn, 9389994334
Email : dramishra@gmail.com, drpallaviojha@gmail.com, Website : www.piire.org

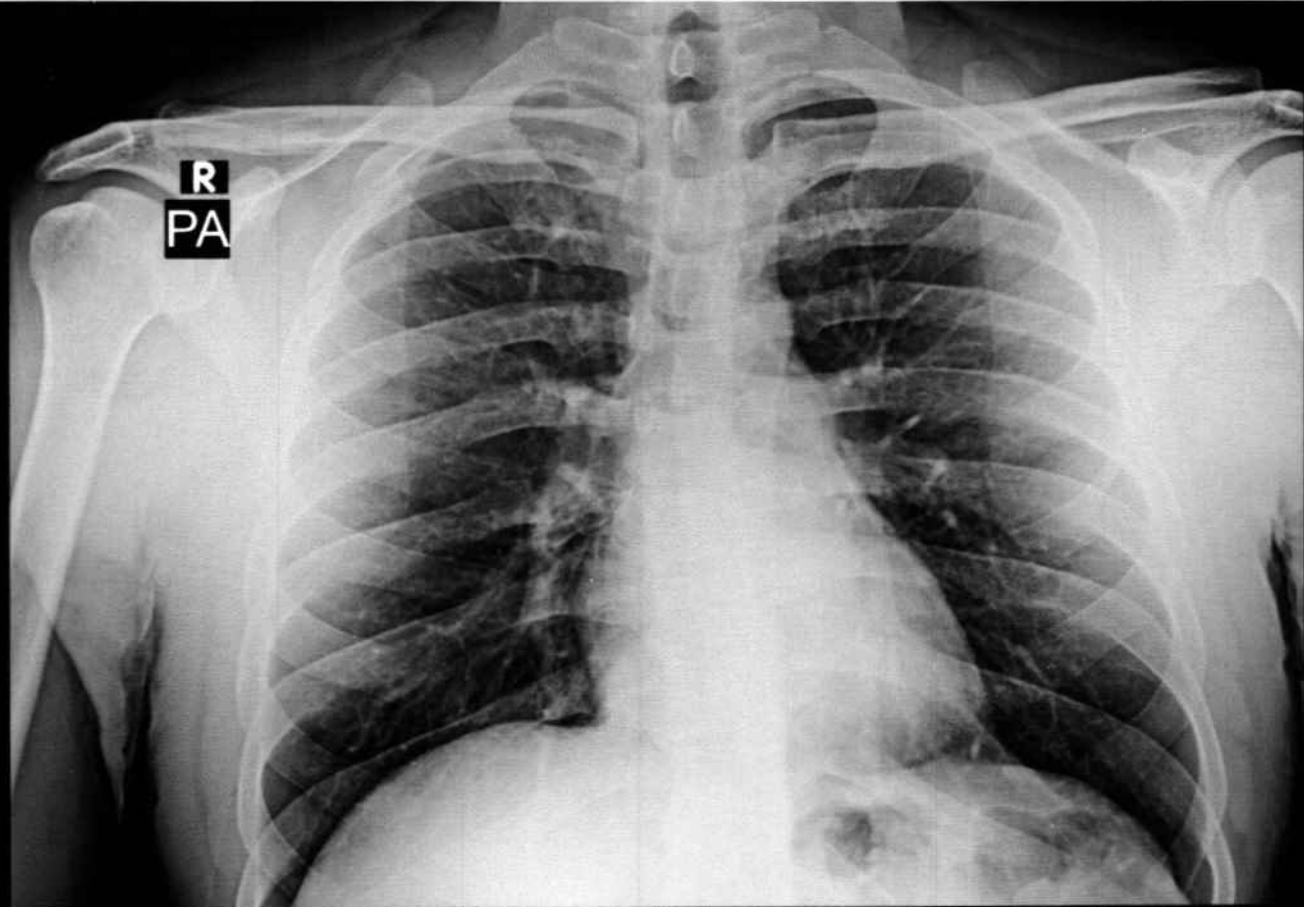

VIKASH KUMAR 37Y/M 7033 M CHEST P.A. 23-Mar-24 10:38 AM

PANACEA HOSPITAL, KABIR NAGAR, DURGAKUND, VARANASI

AUTO 10mm/mV



10mm/mV

aVR



aVL



aVF



10mm/mV

V1



V2



V3



10mm/mV

V4



V5



V6



25mm/s AC50Hz+EMG35Hz+DFT

10mm/mV

10mm/mV

10mm/mV

2024-03-23 11:06

<< Conclusions >>

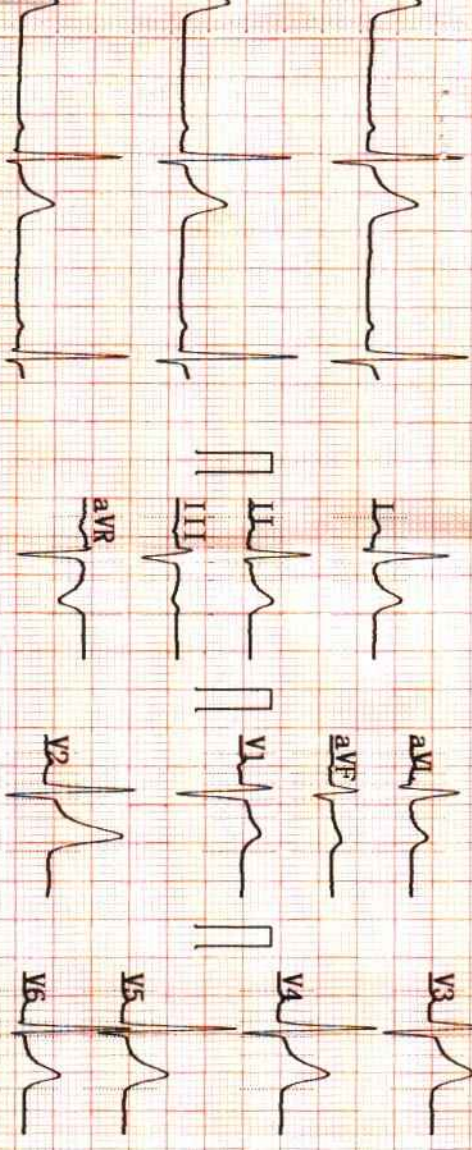

ID : _____

Name : Vikash Kumar

Sex : M.

Height : 172

SYS : _____

DIA : _____

Age : 37

Weight : 73 kg

Report need physician confirm

Sinus mode Bradycardia;

Longitudinal left axis deviation;

HR [bpm] : 57

PR Interval [ms] : 167

P Duration [ms] : 109

QRS Duration [ms] : 82

T Duration [ms] : 184

QT/QTc [ms] : 363/353

P/QRS/T Axis [deg] : 3.1/9.0/23.9

R(V5)/S(V1) [mV] : 1.50/0.83

R(V5)+S(V1) [mV] : 2.34

DR. Pattavi Misra
 (GENERAL MEDICINE)
 MBBS, MD
 MCI Reg. No.52033

Physician _____

25mm/s