



**SHRI DASHABHUJA
X-RAY CLINIC**

Digital X-Ray (CR System) Available
OPG Facility Available

GANGAVATARANA, Ground Floor, Plot
No. 7, S. No. 42 A/1A/2F, Dashbhujja
Ganesh Colony, Near Dashbhujja
Ganesh Temple, Near Mankar Dosa
Center, Karve Road, Pune. 411038.
Clinic : 2546 8187, 8308839383
Res : 2422 1359, 9822041859

Dr. LALIT P. PATHAK

M. D. Radiologist
Reg. No. 52382

Timing : 9.00 a.m. To 1.30 p.m.
4.30 p.m. To 8.30 p.m.
SUNDAY CLOSED

NAME:MR ABHIJIT PINJARKAR.

DATE:18 01 2023.

REF BY:DR VIVEK NADKARNI.

X RAY CHEST PA VIEW.

Both the domes of the diaphragm are clear & at normal position.
The heart, the aorta, the mediastinum & the pulmonary vasculature
reveal no abnormality.

Lungs show no acute or active parenchymal pathology.

Pleural sinuses are clear on both sides.

There is no evidence of any hilar or mediastinal lymphadenopathy.

No pathology is evident in the thoracic bony cage &
the soft tissues.

CONCLUSION:NORMAL X RAY CHEST PA VIEW.

Dr. Lalit P. Pathak
Reg. No. 52382 M.D. (Radiology)
Shri Dashbhujja X - Ray Clinic
Near Dashbhujja Ganesh Temple,
Karve Road, Pune - 411 038.

CBCT, OPG & PORTABLE X-RAY FACILITY AVAILABLE

(P.T.O)

R

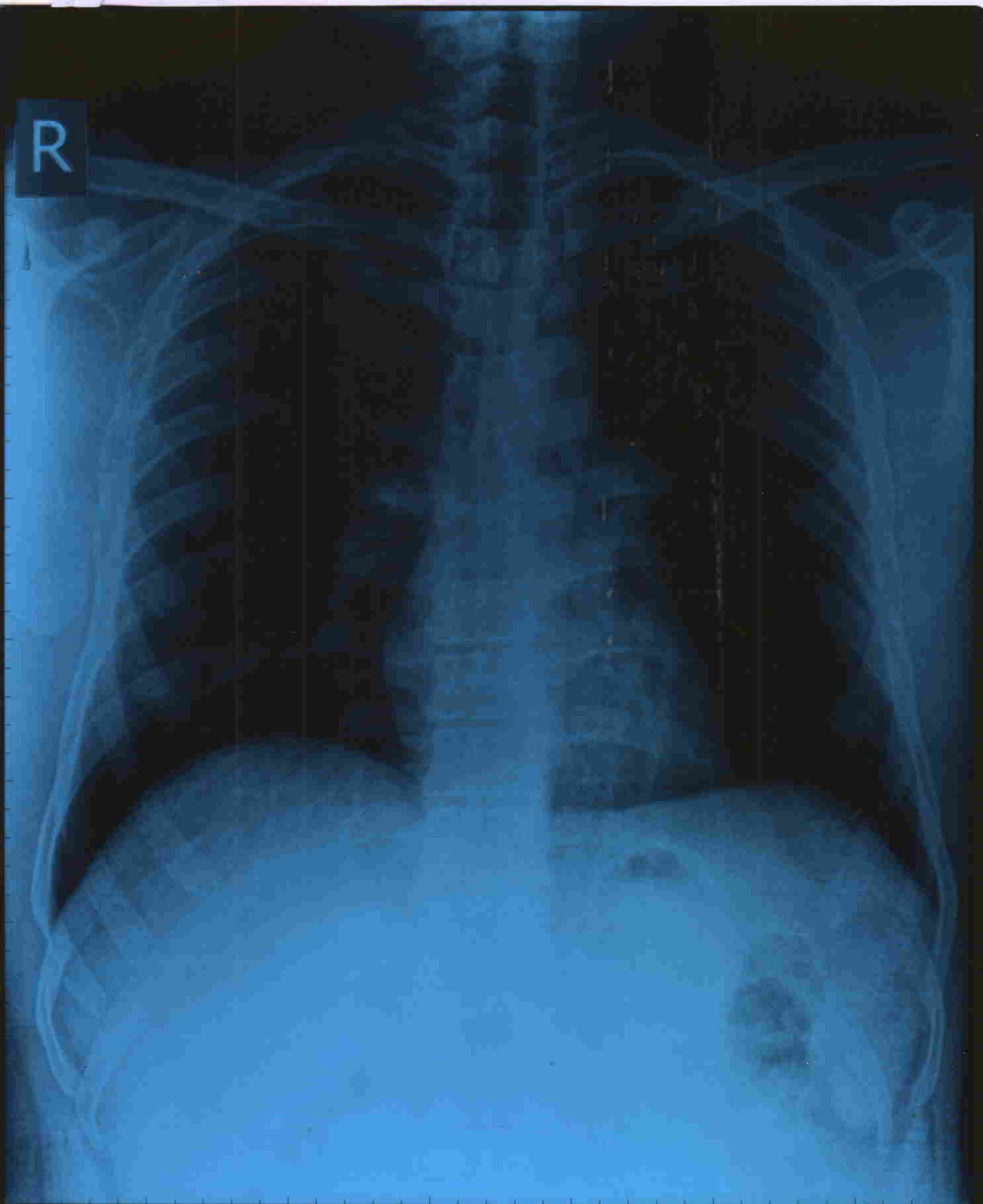

ABHIJEET PINJARKAR Male / 31 YRS

Chest PA

18/01/2023 11:37:38 AM

SHRI DASHABHUJA X-RAY CLINIC. PUNE. 020-25468187.

NADKARNI PATHOLOGY LABORATORY

PATIENT ID : 2041/2023 HEIGHT : 173 Cm WEIGHT : 87.00 Kg

Linked Median Report

PATIENT NAME : Mr Abhijeet Pinjarkar 30/M

January 18, 2023 10:28 am
Report time : 10:45 am

PROTOCOL : BRUCE
STAGE : Recovery
ST Levels (mm) / ST Slope (mV/s) measured at 80 ms Post J

PHASE TIME : 09:02
STAGE DURATION : 06:00
HR : 96 bpm
QRS Lead : V5

SPEED: 0.0 kmph
GRADE: 0.0
BP : 120 / 80 mmHg
METs : 1.00

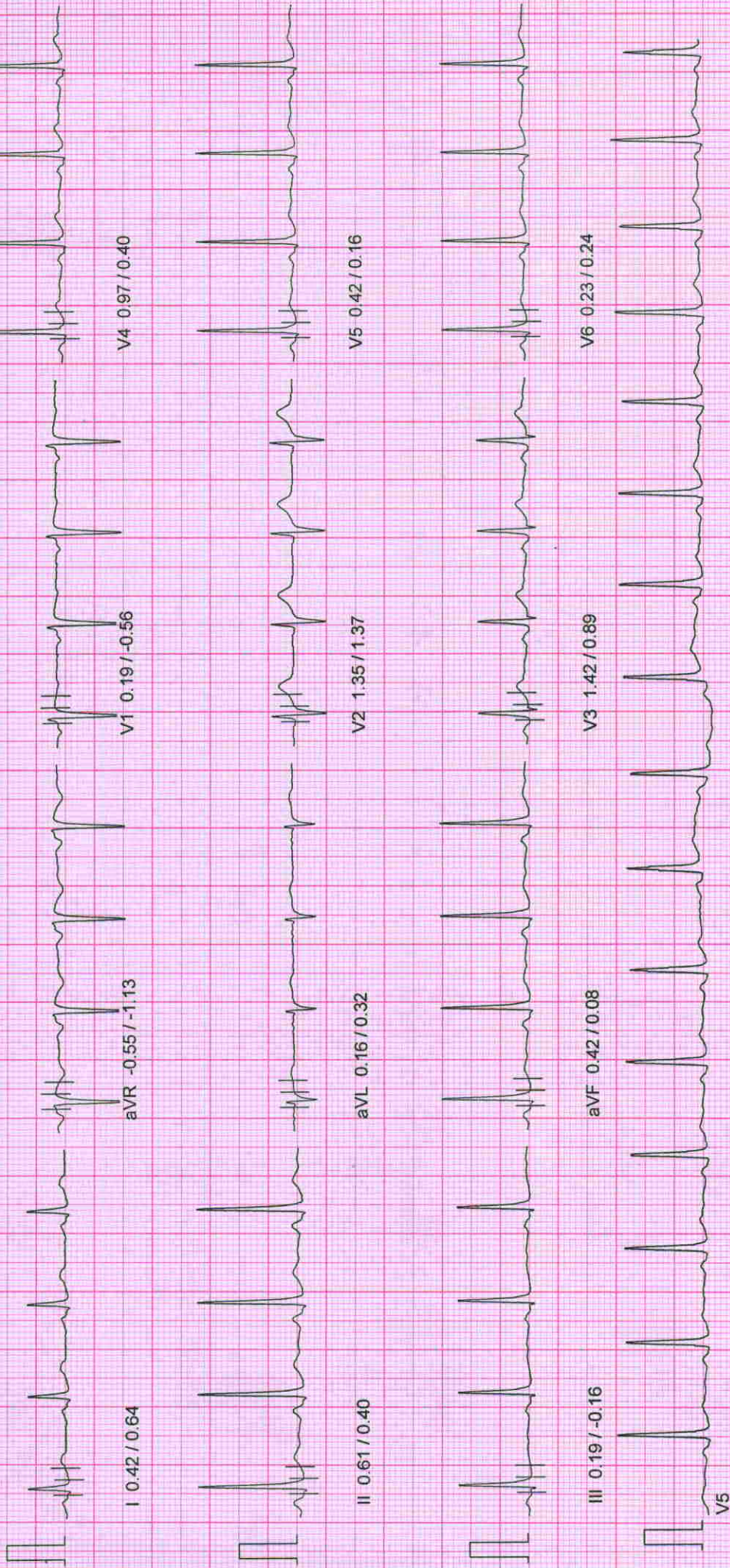

NADKARNI PATHOLOGY LABORATORY

Linked Median Report

PATIENT ID : 2041/2023 HEIGHT : 173 Cm WEIGHT : 87.00 Kg
 PATIENT NAME : Mr Abhijeet Pinjarkar 30/M

January 18, 2023 10:28 am
 Report time : 10:42 am

PROTOCOL : BRUCE
 STAGE : Recovery
 ST Levels (mm) / ST Slope (mV/s) measured at 80 ms Post J

PHASE TIME : 09:02
 STAGE DURATION : 03:00
 HR : 109 bpm
 GRS Lead : V5

SPEED: 0.0 kmph
 GRADE: 0.0
 BP : 120 / 80 mmHg
 METs : 1.00

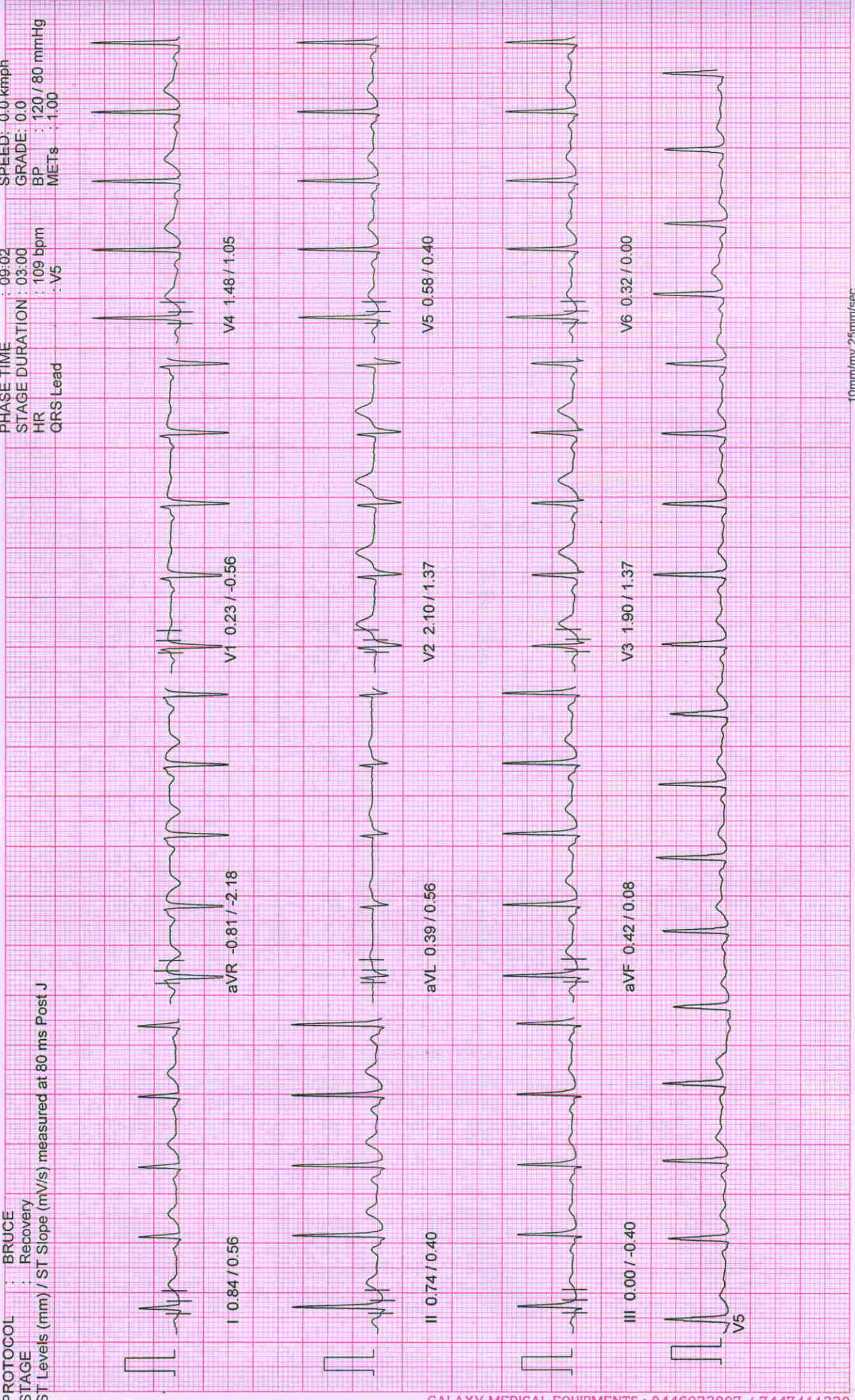

NADKARNI PATHOLOGY LABORATORY

PATIENT ID : 2041/2023 HEIGHT : 173 Cm WEIGHT : 87.00 Kg

Linked Median Report

PATIENT NAME : Mr Abhijeet Pinjarkar 30/M

January 18, 2023 10:28 am
Report time : 10:40 am

PROTOCOL : BRUCE
STAGE : Recovery
ST Levels (mm) / ST Slope (mV/s) measured at 80 ms Post J

PHASE TIME : 09:02
STAGE DURATION : 01:00
HR : 132 bpm
QRS Lead : V5

SPEED: 0.0 kmph
GRADE: 0.0
BP : 130 / 80 mmHg
METs : 1.00

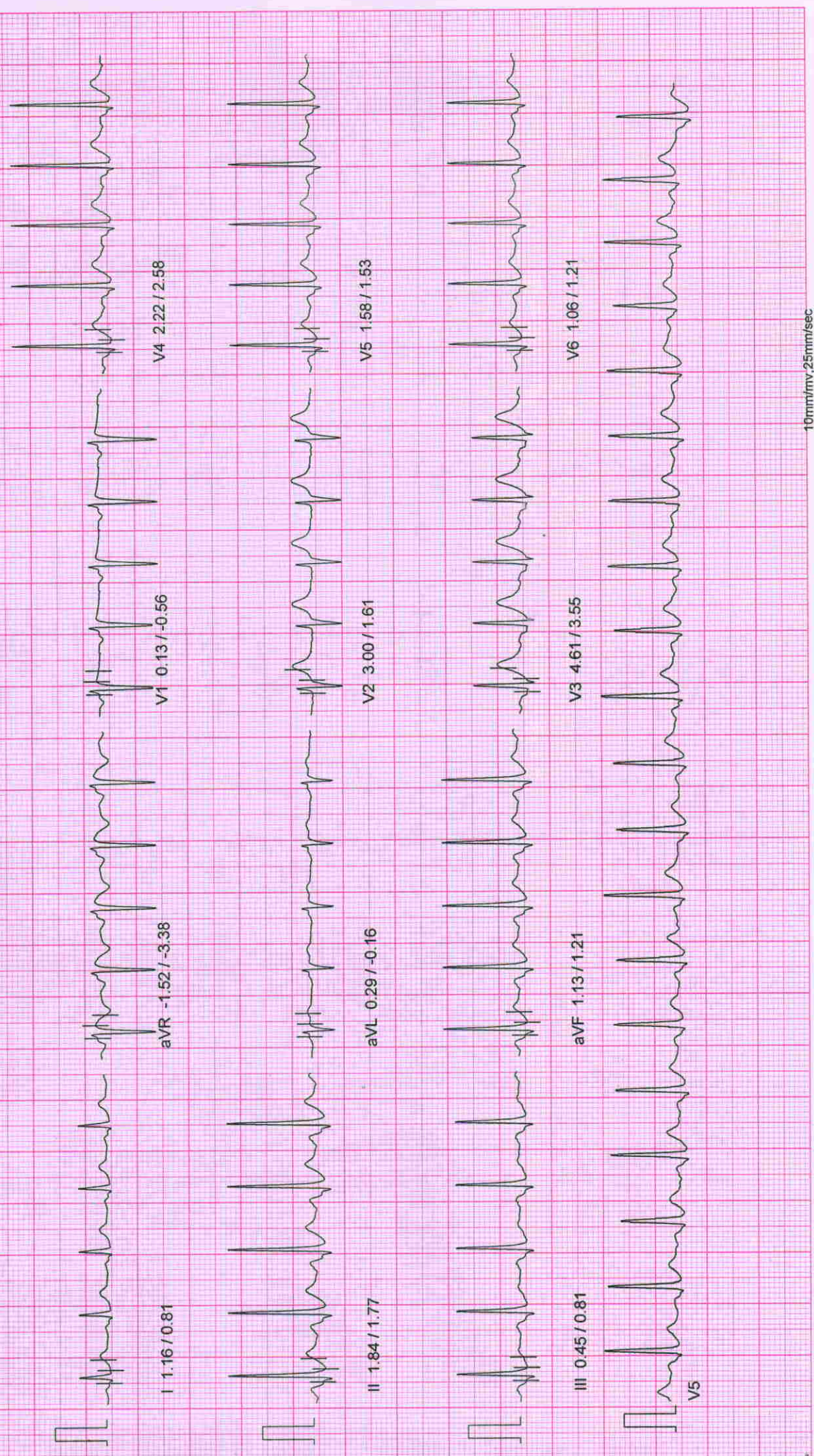

10mm/mv, 25mm/sec

NADKARNI PATHOLOGY LABORATORY

PATIENT ID : 2041/2023 HEIGHT : 173 Cm WEIGHT : 87.00 Kg

PATIENT NAME : Mr Abhijeet Pinjarkar 30/M

PROTOCOL : BRUCE

STAGE : Peak Exercise

ST Levels (mm) / ST Slope (mV/s) measured at 80 ms Post J

January 18, 2023 10:28 am
Report time : 10:38 am

PHASE TIME : 09:02 SPEED: 6.8 kmph
STAGE DURATION : 00:02 GRADE: 16.0
HR : 164 bpm BP : 140/80 mmHg
QRS Lead : V5 METs : 10.60

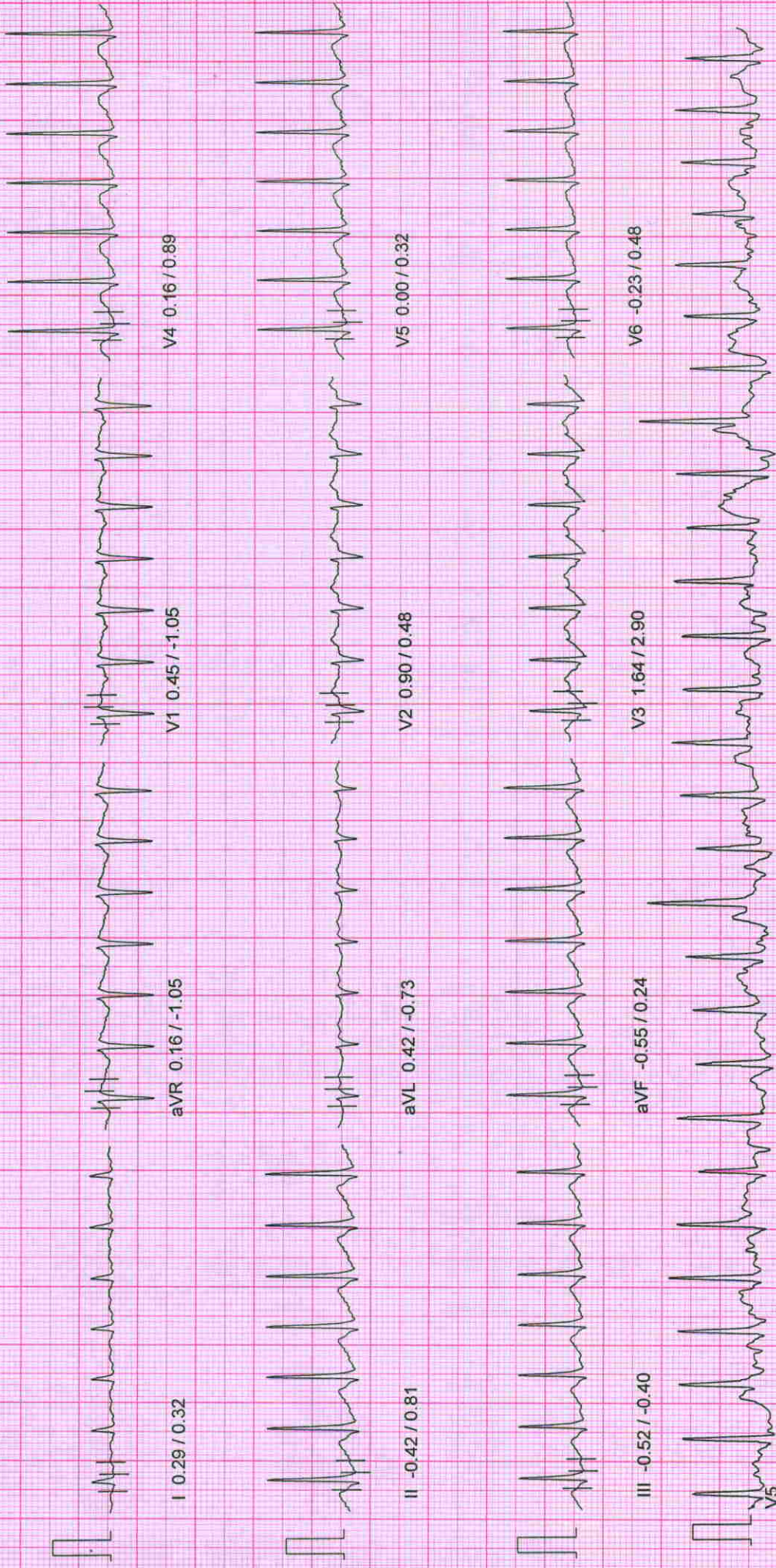

10mm/mv, 25mm/sec

100 Hz

NASAN (C) ST-Win Standard BL 6.91, Unit Ver 4.10

NADKARNI PATHOLOGY LABORATORY

PATIENT ID : 2041/2023 HEIGHT : 173 Cm WEIGHT : 87.00 Kg

Linked Median Report

January 18, 2023 10:28 am
Report time : 10:38 am

PATIENT NAME : Mr Abhijeet Pinjarkar 30/M

PROTOCOL : BRUCE

STAGE : Exercise Stage 3

ST Levels (mm) / ST Slope (mV/s) measured at 80 ms Post J

PHASE TIME : 09:00
STAGE DURATION : 03:00
HR : 164 bpm
QRS Lead : V5

SPEED: 5.5 kmph
GRADE: 14.0
BP : 140 / 80 mmHg
METs : 10.60

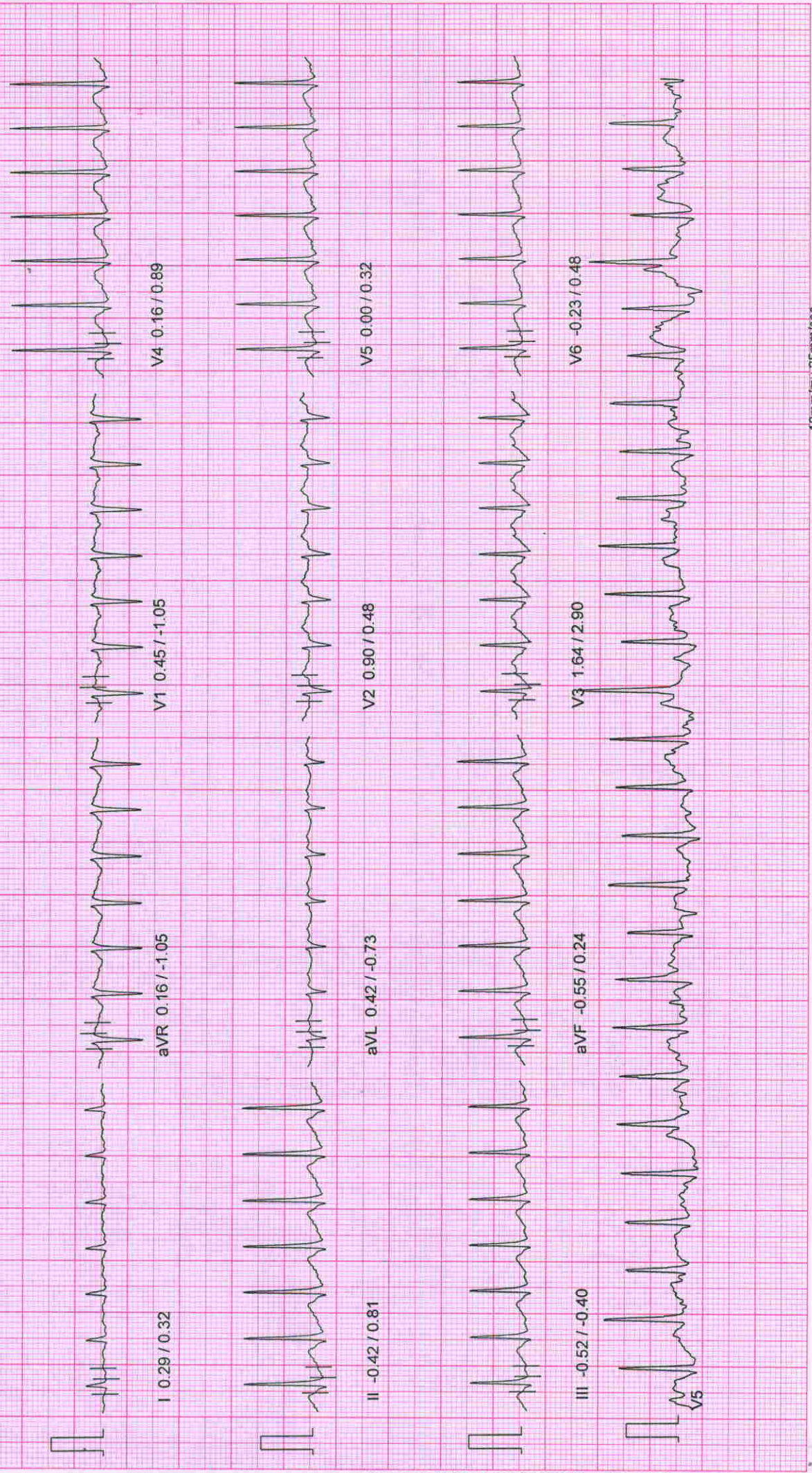

NADKARNI PATHOLOGY LABORATORY

PATIENT ID : 2041/2023 HEIGHT : 173 Cm WEIGHT : 87.00 Kg

Linked Median Report

January 18, 2023 10:28 am
Report time : 10:36 am

PATIENT NAME : Mr Abhijeet Pinjarkar 30/M

PROTOCOL : BRUCE
STAGE : Exercise Stage 2
ST Levels (mm) / ST Slope (mV/s) measured at 80 ms Post J

PHASE TIME : 06:00
STAGE DURATION : 03:00
HR : 150 bpm
QRS Lead : V5

SPEED : 4.0 kmph
GRADE : 12.0
BP : 130 / 80 mmHg
METs : 8.00



10mm/mv, 25mm/sec

100 Hz

NASAN (C) ST-Win Standard BL 6.91, Unit Ver 4.10

NADKARNI PATHOLOGY LABORATORY

Linked Median Report

PATIENT ID : 2041/2023 HEIGHT : 173 Cm WEIGHT : 87.00 Kg

PATIENT NAME : Mr Abhijeet Pinjarkar 30/M

PROTOCOL : BRUCE

STAGE : Exercise Stage 1

ST Levels (mm) / ST Slope (mV/s) measured at 80 ms Post J

January 18, 2023 10:28 am
Report time : 10:32 am

PHASE TIME : 03:00

STAGE DURATION : 03:00

HIR : 127 bpm

GRS Lead : V5

SPEED: 2.7 kmph

GRADE: 10.0

BP : 120/80 mmHg

METS : 5.70

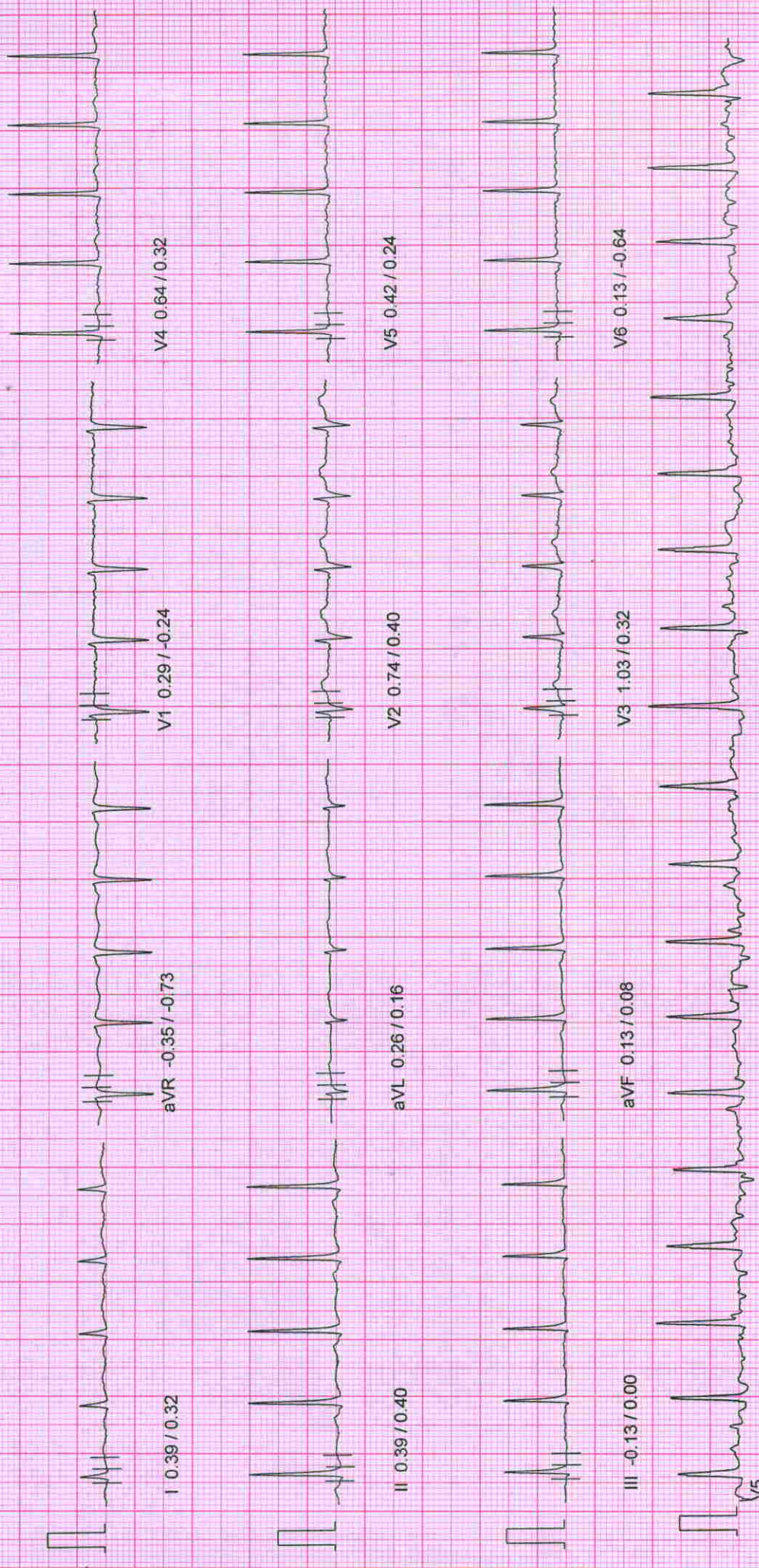

10mm/mv, 25mm/sec

100 Hz

NASAN (C) ST-Win Standard BL 6.91, Unit Ver 4.10

NADKARNI PATHOLOGY LABORATORY

PATIENT ID : 2041/2023 HEIGHT : 173 Cm WEIGHT : 87.00 Kg

January 18, 2023 10:28 am

Linked Median Report

PATIENT NAME : Mr Abhijeet Pinjarkar 30/M

Report time : 10:30 am

PROTOCOL : BRUCE

PHASE TIME : 01:05

STAGE : Wait For Exercise

STAGE DURATION : 00:00

ST Levels (mm) / ST Slope (mV/s) measured at 80 ms Post J

HR : 96 bpm

GRS Lead : V5

BP : 120 / 80 mmHg

METS : 3.40

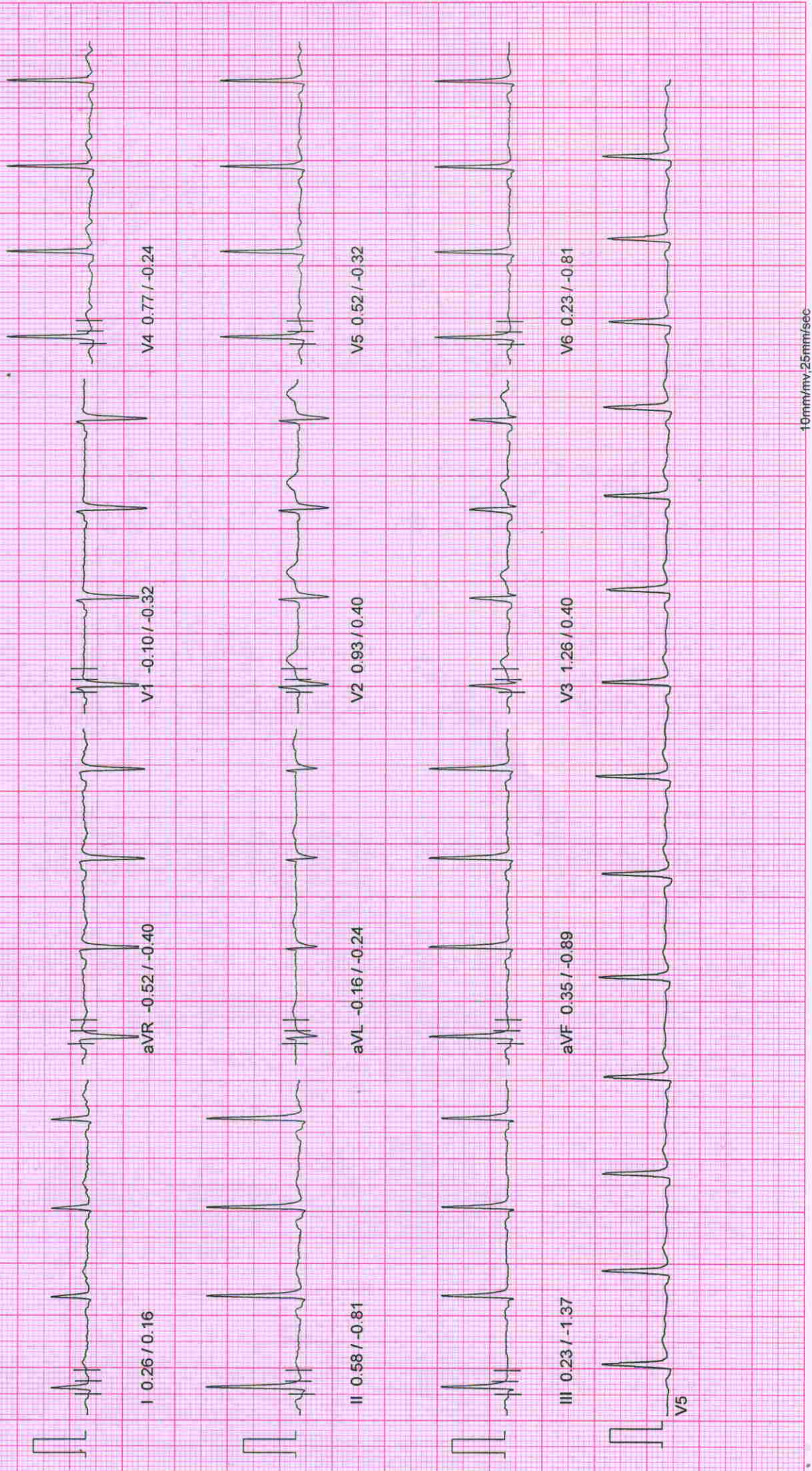

NADKARNI PATHOLOGY LABORATORY

PATIENT ID : 2041/2023 HEIGHT : 173 Cm WEIGHT : 87.00 Kg

Linked Median Report

January 18, 2023 10:28 am

Report time : 10:29 am

PATIENT NAME : Mr Abhijeet Pinjarkar 30/M

PHYSICIAN : BRUCE

AGE : HyperVentilation

Levels (mm) / ST Slope (mV/s) measured at 80 ms Post J

PHASE TIME : 00:52

SPEED: 0.0 kmph

STAGE DURATION : 00:00

GRADE: 0.0

HR : 94 bpm

BP : 120 / 80 mmHg

QRS Lead : V5

METs : 1.00

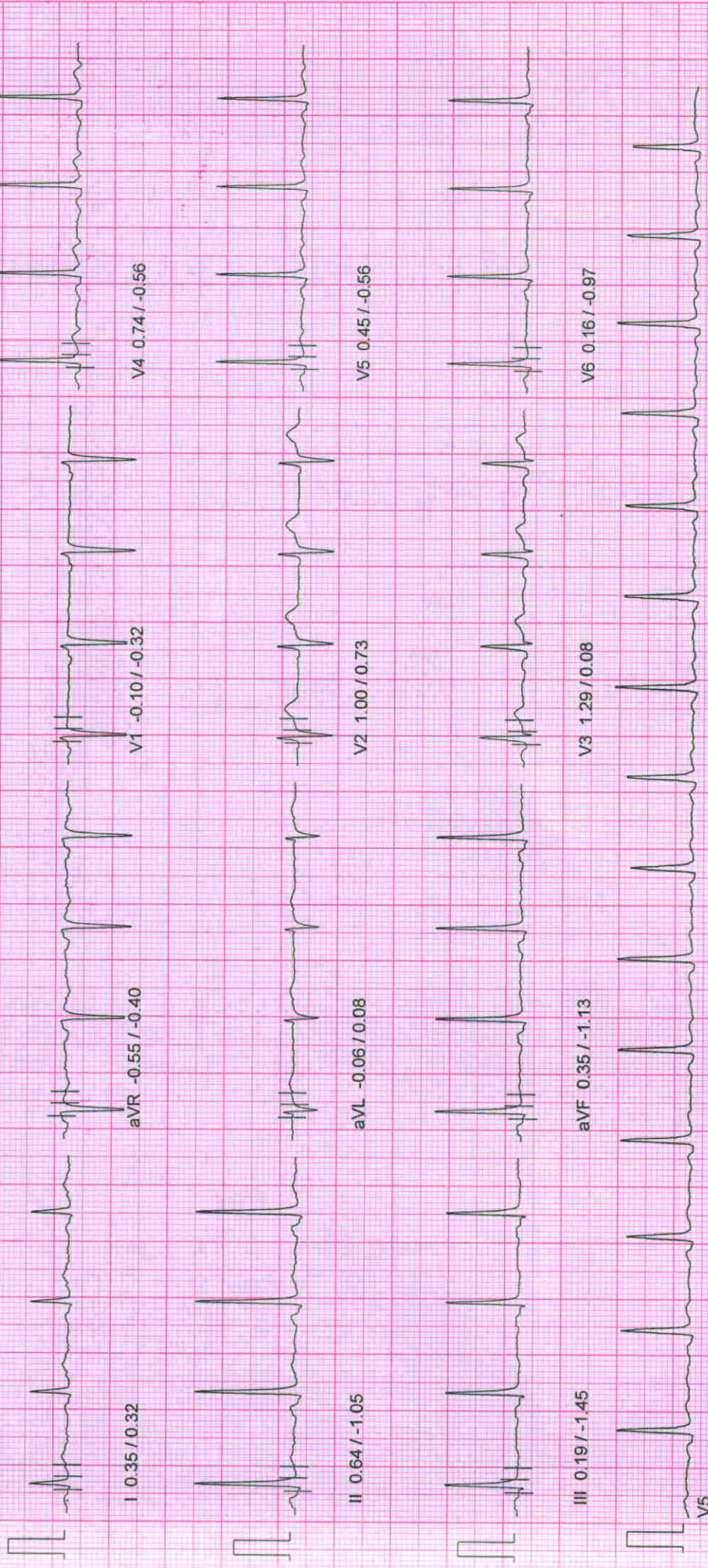

10mm/mv, 25mm/sec

100 Hz

NADKARNI PATHOLOGY LABORATORY

January 18, 2023 10:28 am
Report time 10:29 am

Linked Median Report

PATIENT ID : 2041/2023 HEIGHT : 173 Cm WEIGHT : 87.00 Kg

PATIENT NAME : Mr Abhijeet Pinjarkar 30/M

PROTOCOL : BRUCE
STAGE : Standing

ST Levels (mm) / ST Slope (mV/s) measured at 80 ms Post J

PHASE TIME : 00:42
STAGE DURATION : 00:00
HR : 95 bpm
GRS Lead : V5

SPEED: 0.0 kmph
GRADE: 0.0
BP : 120 / 80 mmHg
METS : 1.00

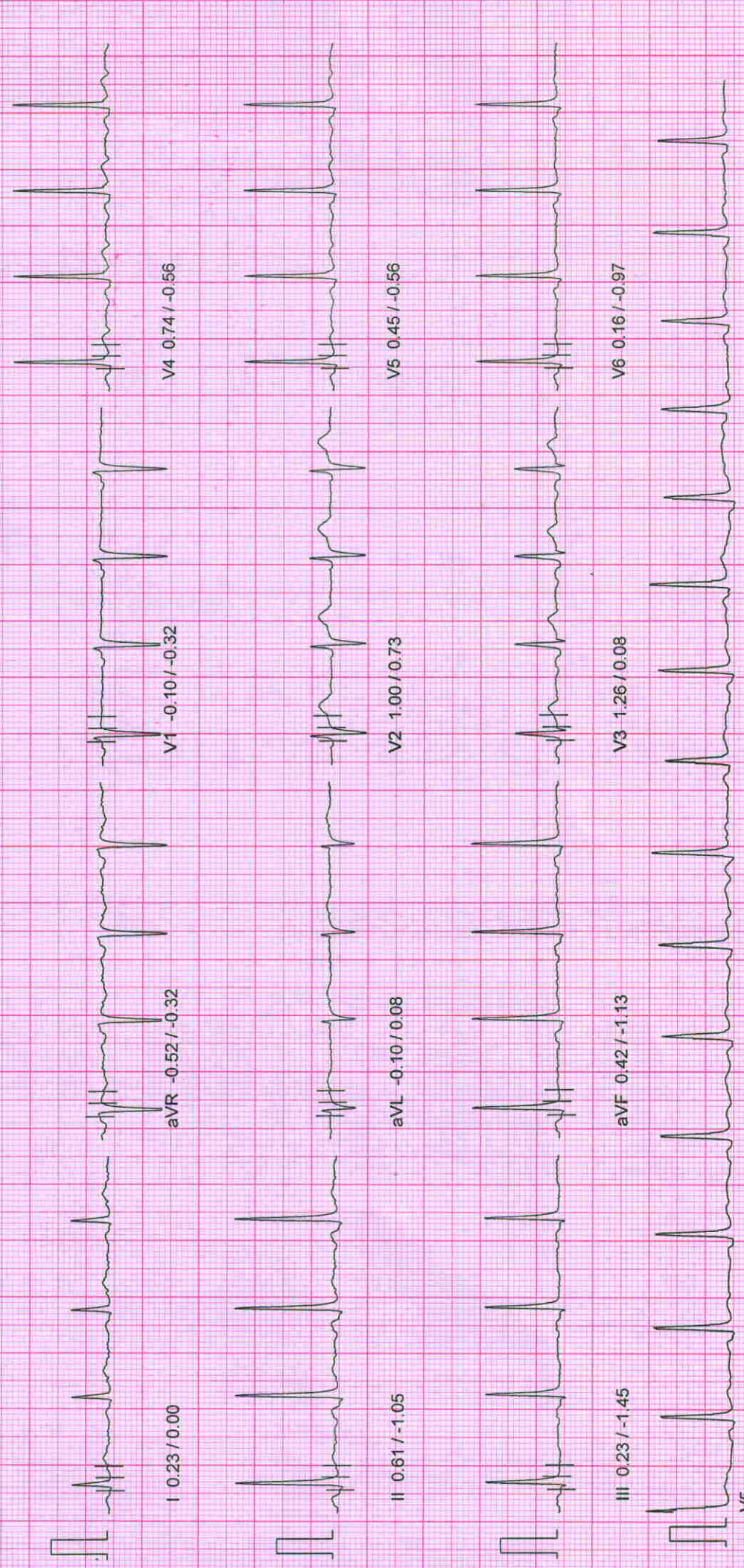

10mm/mv, 25mm/sec

100 Hz

NASAN (C) ST-Win Standard BL 6.91, Unit Ver 4.10

NADKARNI PATHOLOGY LABORATORY

PATIENT ID : 2041/2023 HEIGHT : 173 Cm WEIGHT : 87.00 Kg

Linked Median Report

January 18, 2023 10:28 am
Report time : 10:29 am

PATIENT NAME : Mr Abhijeet Pinjarkar 30/M

PROTOCOL : BRUCE

STAGE : Supine

ST Levels (mm) / ST Slope (mV/s) measured at 80 ms Post J

PHASE TIME : 00:32

STAGE DURATION : 00:00

HR : 95 bpm

GRS Lead

SPEED: 0.0 kmph

GRADE: 0.0

BP : 120/80 mmHg

METs : 1.00

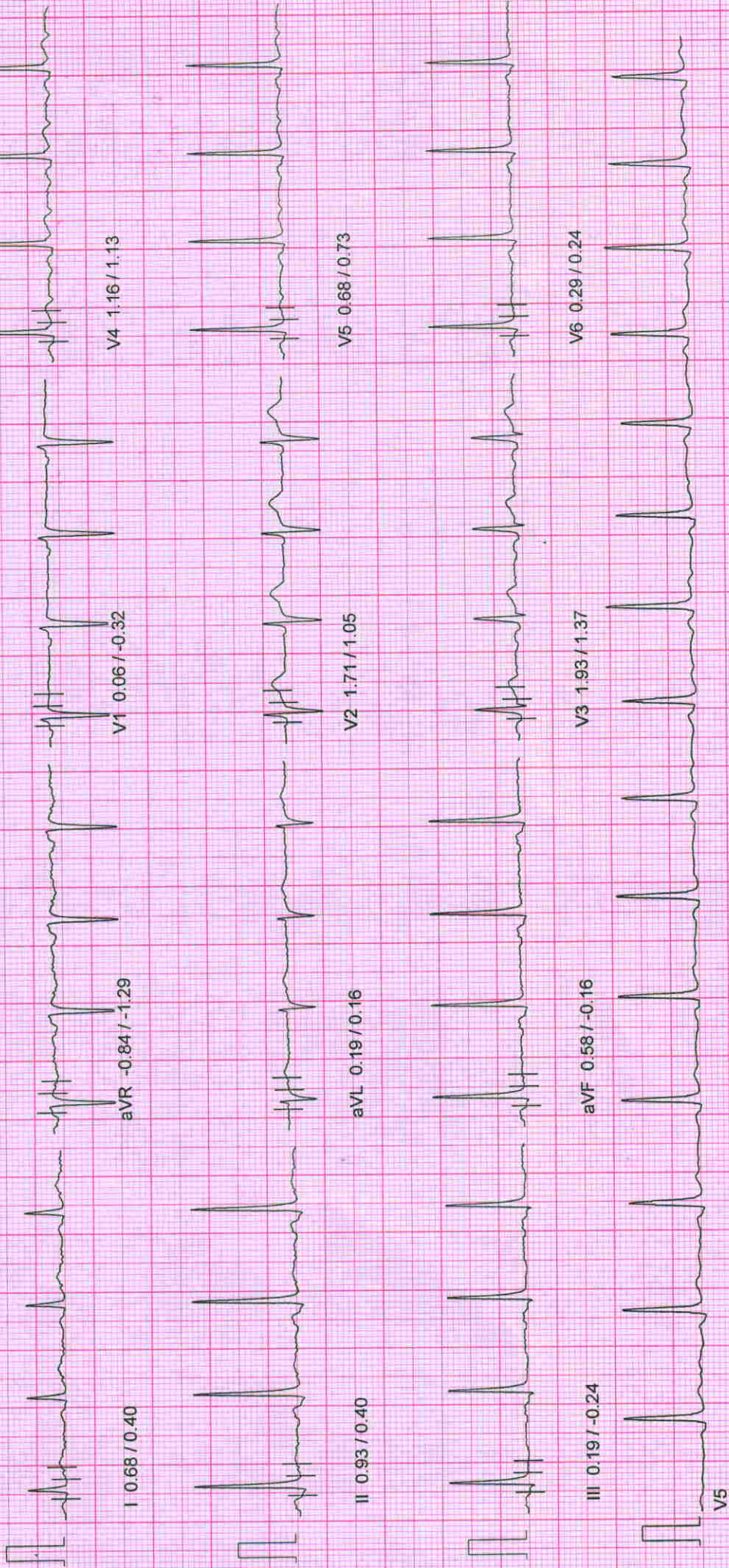

NADKARNI PATHOLOGY LABORATORY

Linked Median Report

PATIENT ID : 2041/2023 HEIGHT : 173 Cm WEIGHT : 87.00 Kg

January 18, 2023 10:28 am
Report time : 10:29 am

PATIENT NAME : Mr Abhijeet Pinjarkar 30/M

PROTOCOL : BRUCE

STAGE : Pre-Test

ST Levels (mm) / ST Slope (mV/s) measured at 80 ms Post J

PHASE TIME : 00:12

STAGE DURATION : 00:00

HR : 91 bpm

QRS Lead : V5

SPEED: 0.0 kmph

GRADE: 0.0

BP : 120 / 80 mmHg

METS : 1.00

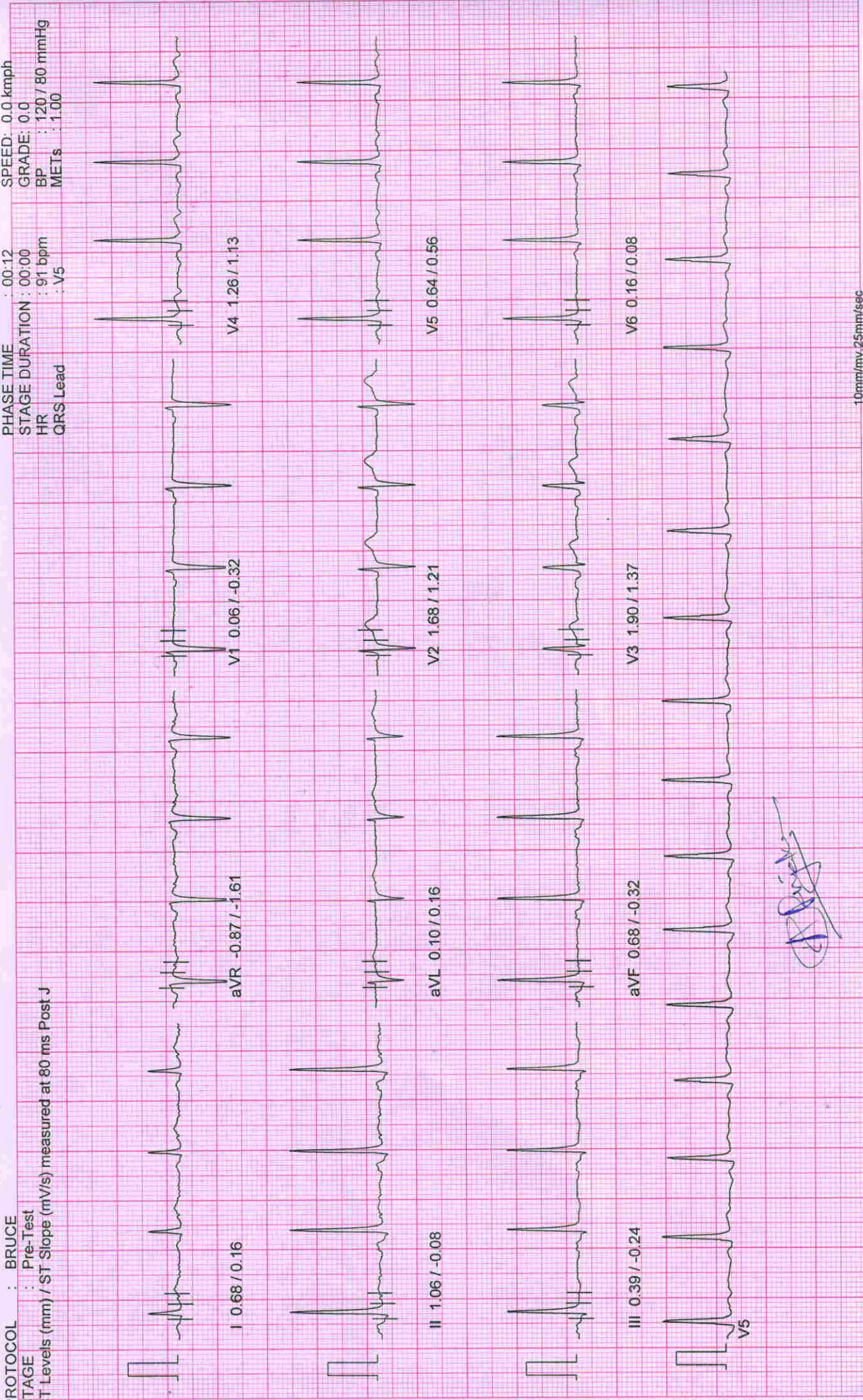

10mm/mv, 25mm/sec

100 Hz

NASAN (C) ST-Win Standard BL 6.91, Unit Ver 4.10

NADKARNI PATHOLOGY LABORATORY

January 18, 2023 10:28 am
Report time : 10:29 am

PATIENT ID : 2041/2023 HEIGHT : 173 Cm WEIGHT : 87.00 Kg
PATIENT NAME : Mr Abhijeet Pinjarkar 30/M

ST Tables

PROTOCOL : BRUCE

ST LEVELS	Phase	I	II	III	aVR	aVL	aVF	V1	V2	V3	V4	V5	V6
	Pre-Test	0.7	1.2	0.4	-0.9	0.1	0.8	0.1	1.8	2.0	1.3	0.6	0.2
	Supine	0.7	0.9	0.2	-0.8	0.2	0.5	0.1	1.7	1.9	1.2	0.7	0.3
	Standing	0.2	0.6	0.2	-0.5	-0.1	0.4	-0.1	1.0	1.3	0.7	0.5	0.2
	HyperVentilation	0.3	0.6	0.2	-0.5	-0.1	0.4	-0.1	1.0	1.3	0.7	0.5	0.2
	Wait For Exercise	0.3	0.6	0.3	-0.5	-0.2	0.4	-0.1	0.9	1.3	0.8	0.5	0.3
	Exercise Stage 1	0.5	0.6	0.0	-0.6	0.2	0.3	0.2	0.8	1.3	0.8	0.5	0.3
	Exercise Stage 2	0.5	0.4	0.2	-0.5	-0.1	0.3	0.2	1.1	1.6	0.7	0.2	0.1
	Exercise Stage 3	0.4	-0.4	-0.5	0.0	0.4	-0.5	0.4	0.9	1.5	-0.1	-0.1	-0.2
	Peak Exercise	0.4	-0.4	-0.5	0.0	0.4	-0.5	0.4	0.9	1.5	-0.1	-0.1	-0.2
	Recovery 1	1.2	1.8	0.5	-1.5	0.3	1.1	0.1	3.0	4.6	2.2	1.6	1.1
	Recovery 3	0.8	0.7	-0.0	-0.8	0.4	0.4	0.2	2.1	1.9	1.5	0.5	0.3
	Recovery 6	0.4	0.5	0.2	-0.5	0.1	0.4	0.3	1.2	1.3	0.8	0.4	0.2

ST SLOPES	Phase	I	II	III	aVR	aVL	aVF	V1	V2	V3	V4	V5	V6
	Pre-Test	0.2	-0.1	-0.3	-1.6	0.2	-0.3	-0.3	1.3	1.5	1.1	0.6	0.1
	Supine	0.4	0.4	-0.2	-1.3	0.2	-0.2	-0.3	1.0	1.4	1.1	0.7	0.2
	Standing	0.0	-1.0	-1.5	-0.3	0.1	-1.1	-0.3	0.7	0.1	-0.6	-0.6	-1.0
	HyperVentilation	0.2	-1.1	-1.5	-0.4	0.1	-1.1	-0.3	0.7	0.1	-0.6	-0.6	-1.0
	Wait For Exercise	0.2	-0.7	-1.3	-0.4	-0.2	-0.8	-0.3	0.4	0.4	-0.2	-0.3	-0.7
	Exercise Stage 1	0.4	0.8	-0.2	-0.8	0.1	0.1	-0.3	0.6	0.8	0.7	0.3	-0.2
	Exercise Stage 2	0.2	0.2	-0.2	-1.5	0.1	-0.2	-0.5	0.3	0.9	0.1	-0.5	0.3
	Exercise Stage 3	0.5	1.0	0.1	-1.3	-0.6	0.6	-1.0	0.7	3.0	1.1	0.3	0.7
	Peak Exercise	0.5	1.0	0.1	-1.3	-0.6	0.6	-1.0	0.7	3.0	1.1	0.3	0.7
	Recovery 1	0.8	1.8	0.8	-3.4	-0.2	1.2	-0.6	1.6	3.5	2.6	1.5	1.2
	Recovery 3	0.6	0.3	-0.4	-2.2	0.6	0.1	-0.6	1.4	1.4	1.0	0.4	0.0
	Recovery 6	0.6	0.1	-0.3	-1.2	0.2	-0.2	-0.4	1.3	0.7	0.2	0.0	0.0

NADKARNI PATHOLOGY LABORATORY

Indraprasth chamber, ground floor, karve road, PUNE-411038

PATIENT ID : 2041/2023
 PATIENT NAME : Mr Abhijeet Pinjarkar 30/M

Summary Report

Report time :
 January 18, 2023
 10:29 am
 10:28 am

PROTOCOL : BRUCE
 PATIENT HEIGHT : 173 Cm
 PATIENT WEIGHT : 87.00 Kg
 PATIENT ADD. : pune

Ref. By : MEDI WHEEL
 (MEDI WHEEL)

Stage	Stage Speed (Kmph) / Time Grade (%)	HR bpm	BP mmHg	R.P.P. X 1000	METS	ST Level I	Stage Comments
Pre-Test	00:12 0.00 / 0.00	91	0 / 0	0	1.00	0.74	
Supine	00:19 0.00 / 0.00	95	120 / 80	11	1.00	0.68	
Standing	00:10 0.00 / 0.00	94	120 / 80	11	1.00	0.23	
HyperVentilation	00:10 0.00 / 0.00	94	120 / 80	11	1.00	0.32	
Wait For Exercise	00:12 0.00 / 0.00	90	120 / 80	10	1.00	0.26	
Exercise Stage 1	03:00 2.70 / 10.00	127	120 / 80	15	5.70	0.48	
Exercise Stage 2	03:00 4.00 / 12.00	144	130 / 80	18	8.00	0.45	
Exercise Stage 3	03:00 5.50 / 14.00	164	140 / 80	22	10.60	0.39	
Peak Exercise	00:01 6.80 / 16.00	164	140 / 80	22	10.60	0.39	
Recovery 1	01:00 0.00 / 0.00	125	130 / 80	16	1.00	1.16	
Recovery 3	03:00 0.00 / 0.00	106	120 / 80	12	1.00	0.84	
Recovery 6	06:00 0.00 / 0.00	96	120 / 80	11	1.00	0.39	

TOTAL EXER TIME : 9 : 1 min

MAX HR : 165 bpm (86.84 % of 190 bpm)

MAX BP : 140 / 80 mmHg

MAX WORKLOAD : 10.60

DISTANCE COVERED : 0.61 Km

DOUBLE PRODUCT : 23100.00

Dr. Vivekanand M. Nadkarni
 M.B.S., D.T.M. & H. (Lon.), FCGP, MIOASH
 NMC Reg. No. 42332
 Physician
 Health Care Clinic
 Kothrud
 MBBS., D.T.M. & H.
 Natun Complex, Kulkarni Marg, Kothrud
 Pune-411 038.



NADKARNI PATHOLOGY LABORATORY

Indraprasth chamber, ground floor, karve road, PUNE-411038

Report time :
January 18, 2023
10:29 am
10:28 am

Summary Report

PATIENT ID : 2041/2023
PATIENT NAME : Mr Abhijeet Pinjarkar 30/M

PROTOCOL : BRUCE
PATIENT HEIGHT : 173 Cm
PATIENT WEIGHT : 87.00 Kg
PATIENT ADD. : pune

Ref. By : MEDI WHEEL
(MEDI WHEEL)

OBJECT OF TEST : Routine check up
RISK FACTOR : Male
ACTIVITY : Sedentary
MEDICATION : none
BRIEF HISTORY : job profile service

OTHER INVESTIGATION :
REASON FOR TERMINATION : Max HR
EXERCISE TOLERANCE : Good
EXERCISE INDUCED ARRHYTHMIA : No
HAEMO RESPONSE : Normal
CHRONO RESPONSE : Normal
FINAL IMPRESSION : Stress test is negative for exercise induced Ischaemic heart disease.
Good Effort tolerance.
No Arrhythmias seen during test period.
Normal Haemodynamic and Chronotropic responses.

Dr. Vivekanand M. Nadkarni
M.B.B.S., D.T.M. & H. (Lon.), FCGP, MIDSH
MMC Reg. No. 42322
Physician
Health Care Clinic
Varun Complex, Kulkarni Marg, Kothrud,
Pune-411 038.



DR. VIVEKANAND M. NADKARNI
MBBS., D.T.M. & H.

Dr. (Mrs.) Sangeeta V. Madke
Consultant Pathologist - MD (Path.)
MMC Reg No. 52839
1, Indraprasada Chambers
Ground Floor, Opp. Kirloskar Kisan,
Karve Road, Kothrud, Pune-411038
Tel.: 898377793 / 9763593646

GPS Map Camera

Pune, Maharashtra, India

2nd floor, Pinnac, house ,s.no 7, 3+4,
Kothrud, Pune, Maharashtra 411038, India

Lat 18.500089°

Long 73.822606°

18/01/23 09:34 AM GMT +05:30





SINCE 1994

NADKARNI PATHOLOGY LABORATORY

Dr. Mrs. Sangeeta V. Nadkarni

Consulting Pathologist (MMC Reg. No. 53839)

Add Reg. No.: 1872/2000

E-mail: healthcare.nadkarni@gmail.com

Website: www.nadkarnipathlab.com

Consultant Pathologist • SHASHWAT HOSPITAL



MAIN LABORATORY : 1, Indraprastha Chambers, Ground Floor, Near Amber Hall, Karve Road, Pune 411 038. Ph. : 97635 93646, 8983 7777 93 • Timings : Monday to Saturday 7 am to 8 pm

Reg No : 202301091430244 / OPD
Name : Mr. ABHIJEET PINJARKAR
Referred Dr : MEDIWHEEL

Sex / Age : Male / 31Y
Reg Date : 18/01/2023 10:41 AM
Report Date : 18/01/2023 10:53 AM

CLINICAL PATHOLOGY

Test Name	Result	Unit	Reference Range
URINE ANALYSIS REPORT			
Quantity	10	ml	
Colour	Pale Yellow		
Appearance	Clear		
Specific Gravity	1.010		
Chemical Examination			
Albumin	Absent		
Sugar	Absent		
Bile Pigments	Absent		
Urobilinogen	NORMAL		
Reaction	Acidic		
Acetone-Ketone	Negative		
Nitrite	Negative		
Microscopic Examination			
RBCs	Absent		
PUS Cells	1-2		
Epithelial Cells	2-3		
Casts	Absent		
Other Findings	NIL		

End of Report

Dr. Mrs Sangeeta Nadkarni
Consultant Pathologist
MD(Path) MMC Reg No-53839

Verified & Checked

- Transasia EM 200 Fully Automated Random Access Clinical Chemistry Analyser • TMT • E.C.G. • Semi Automated Biochemistry Analyser Erba Chem 5 V2 Plus
- Automated Haematology Analyser H 360 • Mispa I3 Nephelometer • Clinical Pathology • Microbiology • Cytology • Histopathology • Minividas Blue

ALL CREDIT AND DEBIT CARDS ACCEPTED & GPAY

HOME VISIT AVAILABLE BY APPOINTMENT

COLLECTION CENTRE 1 : 1, Varun Complex, Opp. Nimbalkar Horse Riding School,
Off. Karve Road, Kothrud, Pune - 38. Ph. : 8983 7777 92
Timing : MONDAY TO SATURDAY : Morning : 8 am to 1 pm, Evening : 4 pm to 7 pm

COLLECTION CENTRE 2 : Bldg. No. 7, Health Care Clinic, Anandnagar,
Paud Road, Kothrud, Pune - 38. Ph. : 8983 7777 95
Timing : MONDAY TO SATURDAY : Morning : 8 am to 1 pm, Evening : 6 pm to 8 pm



SINCE 1994

NADKARNI PATHOLOGY LABORATORY

Dr. Mrs. Sangeeta V. Nadkarni

Consulting Pathologist (MMC Reg. No. 53839)

Add Reg. No. : 1872/2000

E-mail : healthcare.nadkarni@gmail.com

Website : www.nadkarnipathlab.com

Consultant Pathologist • SHASHWAT HOSPITAL



MAIN LABORATORY : 1, Indraprastha Chambers, Ground Floor, Near Amber Hall, Karve Road, Pune 411 038. Ph. : 97635 93646, 8983 7777 93 • Timings : Monday to Saturday 7 am to 8 pm

Reg No : 202301091430244 / OPD
Name : Mr. ABHIJEET PINJARKAR
Referred Dr : MEDIWHEEL

Sex / Age : Male / 31Y
Reg Date : 18/01/2023 10:41 AM
Report Date : 18/01/2023 12:11 PM

BIOCHEMISTRY

Test Name	Result	Unit	Reference Range
Liver Function Test			
Bilirubin- Total	0.69	mg/dl	0.1 - 1.2
Bilirubin- Direct	0.38	mg/dL	0.0 - 0.4
Bilirubin- Indirect	0.31	mg/dL	0.1 - 0.8
SGPT	27.0	IU/L	05 - 40
SGOT	16.0	IU/L	05 - 40
Alkaline Phosphatase	66	IU/L	Male : 53 -128 Child : 54 -369 Neo: 54-369
Total Proteins	6.3	gm/dl	6.0 - 8.0
Serum Albumin	3.8	gm/dl	3.2 -5.5
Serum Globulin	2.5	gm/dl	2.3 -3.5
A/G ratio	1.52		1.0 -2.3
GGTP	22		05 -50
Instrument Used	Fully Automated EM DESTINY 180 (TRANSASIA BIOMEDICALS).		

End of Report

Dr. Mrs Sangeeta Nadkarni
Consultant Pathologist
MD(Path) MMC Reg No-53839

Verified & Checked

- Transasia EM 200 Fully Automated Random Access Clinical Chemistry Analyser • TMT • E.C.G. • Semi Automated Biochemistry Analyser Erba Chem 5 V2 Plus
- Automated Haematology Analyser H 360 • Mispa I3 Nephelometer • Clinical Pathology • Microbiology • Cytology • Histopathology • Minividas Blue

ALL CREDIT AND DEBIT CARDS ACCEPTED & GPAY

HOME VISIT AVAILABLE BY APPOINTMENT

COLLECTION CENTRE 1 : 1, Varun Complex, Opp. Nimbalkar Horse Riding School,
Off. Karve Road, Kothrud, Pune - 38. Ph. : 8983 7777 92
Timing : MONDAY TO SATURDAY : Morning : 8 am to 1 pm, Evening : 4 pm to 7 pm

COLLECTION CENTRE 2 : Bldg. No. 7, Health Care Clinic, Anandnagar,
Paud Road, Kothrud, Pune - 38. Ph. : 8983 7777 95 *
Timing : MONDAY TO SATURDAY : Morning : 8 am to 1 pm, Evening : 6 pm to 8 pm



SINCE 1994

NADKARNI PATHOLOGY LABORATORY

Dr. Mrs. Sangeeta V. Nadkarni

Consulting Pathologist (MMC Reg. No. 53839)

Add Reg. No. : 1872/2000

E-mail : healthcare.nadkarni@gmail.com

Website : www.nadkarnipathlab.com

Consultant Pathologist • SHASHWAT HOSPITAL



MAIN LABORATORY : 1, Indraprastha Chambers, Ground Floor, Near Amber Hall, Karve Road, Pune 411 038. Ph. : 97635 93646, 8983 7777 93 • Timings : Monday to Saturday 7 am to 8 pm

Reg No : 202301091430244 / OPD
Name : Mr. ABHIJEET PINJARKAR
Referred Dr : MEDIWHEEL

Sex / Age : Male / 31Y
Reg Date : 18/01/2023 10:41 AM
Report Date : 18/01/2023 12:11 PM

BIOCHEMISTRY

Test Name	Result	Unit	Reference Range
Blood Urea			
Blood Urea <i>UREASE-GLDH</i>	23	mg/dl	13 - 45
Blood Urea Nitrogen Instrument Used	10.74	mg/dl	10 - 20 Fully Automated EM DESTINY 180 (TRANSASIA BIOMEDICALS).
Serum Creatinine			
Serum Creatinine <i>JAFFE'S KINETIC</i>	1.0	mg/dl	0.4 - 1.4
Instrument Used	Fully Automated EM DESTINY 180 (TRANSASIA BIOMEDICALS).		
Serum Uric Acid			
Serum Uric Acid <i>URICASE</i>	7.5	mg/dl	2.5 to 7.2
Instrument Used	Fully Automated EM DESTINY 180 (TRANSASIA BIOMEDICALS).		

End of Report

Dr. Mrs Sangeeta Nadkarni
Consultant Pathologist
MD(Path) MMC Reg No-53839

Verified & Checked

- Transasia EM 200 Fully Automated Random Access Clinical Chemistry Analyser • TMT • E.C.G. • Semi Automated Biochemistry Analyser Erba Chem 5 V2 Plus
- Automated Haematology Analyser H 360 • Mispal B Nephelometer • Clinical Pathology • Microbiology • Cytology • Histopathology • Minividas Blue

ALL CREDIT AND DEBIT CARDS ACCEPTED & GPAY**HOME VISIT AVAILABLE BY APPOINTMENT**

COLLECTION CENTRE 1 : 1, Varun Complex, Opp. Nimbalkar Horse Riding School,
Off. Karve Road, Kothrud, Pune - 38. Ph. : 8983 7777 92
Timing : MONDAY TO SATURDAY : Morning : 8 am to 1 pm, Evening : 4 pm to 7 pm

COLLECTION CENTRE 2 : Bldg. No. 7, Health Care Clinic, Anandnagar,
Paud Road, Kothrud, Pune - 38. Ph. : 8983 7777 95 •
Timing : MONDAY TO SATURDAY : Morning : 8 am to 1 pm, Evening : 6 pm to 8 pm



SINCE 1994

NADKARNI

PATHOLOGY LABORATORY

Dr. Mrs. Sangeeta V. Nadkarni

Consulting Pathologist (MMC Reg. No. 53839)

Add Reg. No. : 1872/2000

E-mail : healthcare.nadkarni@gmail.com

Website : www.nadkarnipathlab.com

Consultant Pathologist • SHASHWAT HOSPITAL



MAIN LABORATORY : 1, Indraprastha Chambers, Ground Floor, Near Amber Hall, Karve Road, Pune 411 038. Ph. : 97635 93646, 8983 7777 93 • Timings : Monday to Saturday 7 am to 8 pm

Reg No : 202301091430244 / OPD
Name : Mr. ABHIJEET PINJARKAR
Referred Dr : MEDIWHEEL

Sex / Age : Male / 31Y
Reg Date : 18/01/2023 10:41 AM
Report Date : 18/01/2023 12:11 PM

BIOCHEMISTRY

Test Name	Result	Unit	Reference Range
LIPID PROFILE			
S. Cholesterol <i>CHOD-PAP</i>	176	mg/dl	Desirable Chol: 200mg/DI Borderline Chol: 200-239mg/DI High Chol: >240mg/DI
S. Triglycerides <i>GPO</i>	165	mg/dl	Upto 190
HDL Cholesterol <i>DIRECT</i>	57	mg/dL	30 - 70
LDL Cholesterol	86	mg/dl	Upto 150
VLDL Cholesterol	33	mg/dl	07 to 35
S.Cholesterol/HDL Ratio	3.09		LOW RISK - 3.3 To 4.4 AVERAGE RISK - 4.4 TO 7.1 MODERATE RISK - 7.1 TO 11.1 HIGH RISK - >11.0
LDL Chole/HDL Chole	1.51		LOW RISK - 0.5 To 3.0 MODERATE RISK - 3.0 TO 6.0 HIGH RISK - >6.0
S.Triglycerides/HDL Chole	2.89		Desirable : < 3.00
Instrument Used	Fully Automated EM DESTINY 180 (TRANSASIA BIOMEDICALS).		

Note :

Cholesterol : CHOD PAP; HDL Cholesterol: Direct ; LDL:Direct Measurement ; Triglycerides :GPO;
(**The Above Reference range is Desirable/Optimal Range)

End of Report

Dr. Mrs Sangeeta Nadkarni
Consultant Pathologist
MD(Path) MMC Reg No-53839

Verified & Checked

- Transasia EM 200 Fully Automated Random Access Clinical Chemistry Analyser • TMT • E.C.G. • Semi Automated Biochemistry Analyser Erba Chem 5 V2 Plus
- Automated Haematology Analyser H 360 • Mispa I3 Nephelometer • Clinical Pathology • Microbiology • Cytology • Histopathology • Minividas Blue

ALL CREDIT AND DEBIT CARDS ACCEPTED & GPAY

HOME VISIT AVAILABLE BY APPOINTMENT

COLLECTION CENTRE 1 : 1, Varun Complex, Opp. Nimbalkar Horse Riding School, Off. Karve Road, Kothrud, Pune - 38. Ph. : 8983 7777 92

Timing : MONDAY TO SATURDAY : Morning : 8 am to 1 pm, Evening : 4 pm to 7 pm

COLLECTION CENTRE 2 : Bldg. No. 7, Health Care Clinic, Anandnagar, Paud Road, Kothrud, Pune - 38. Ph. : 8983 7777 95

Timing : MONDAY TO SATURDAY : Morning : 8 am to 1 pm, Evening : 6 pm to 8 pm



SINCE 1994

NADKARNI

PATHOLOGY LABORATORY

Dr. Mrs. Sangeeta V. Nadkarni

Consulting Pathologist (MMC Reg. No. 53839)

Add Reg. No. : 1872/2000

E-mail : healthcare.nadkarni@gmail.com

Website : www.nadkarnipathlab.com

Consultant Pathologist • SHASHWAT HOSPITAL



MAIN LABORATORY : 1, Indraprastha Chambers, **Ground Floor**, Near Amber Hall, Karve Road, Pune 411 038. Ph. : 97635 93646, 8983 7777 93 • Timings : Monday to Saturday 7 am to 8 pm

Reg No : 202301091430244 / OPD
 Name : Mr. ABHIJEET PINJARKAR
 Referred Dr : MEDIWHEEL

Sex / Age : Male / 31Y
 Reg Date : 18/01/2023 10:41 AM
 Report Date : 18/01/2023 12:36 PM

SPECIAL TEST

Test Name	Result	Unit	Reference Range
Thyroid Panel - I			
Serum T3 (Tri-Iodothyronine)	1.15	ng/mL	0.70 - 2.04 Pregnancy: 1st Trimester : 0.81 - 1.90 2nd Trimester: 1.00 - 2.60 3rd Trimester : 1.00 - 2.60
Serum T4 (Thyroxine)	8.04	ug/dL	5.5 - 12.5
Thyroid Stimulating Hormones (Ultra TSH)	2.03	uIU/mL	0.35 - 5.50 Pregnancy: 1st Trimester : 0.10 - 2.50 2nd Trimester: 0.20 - 3.00 3rd Trimester : 0.30 - 3.00
Method	ENZYME LINKED FLOURSCENT ASSAY(ELFA)MINT VIDAS BLUE.		

End of Report

 Dr. Mrs Sangeeta Nadkarni
 Consultant Pathologist
 MD(Path) MMC Reg No-53839

Verified & Checked

- Transasia EM 200 Fully Automated Random Access Clinical Chemistry Analyser • TMT • E.C.G. • Semi Automated Biochemistry Analyser Erba Chem 5 V2 Plus
- Automated Haematology Analyser H 360 • Mispa I3 Nephelometer • Clinical Pathology • Microbiology • Cytology • Histopathology • Minividas Blue

ALL CREDIT AND DEBIT CARDS ACCEPTED & GPAY

HOME VISIT AVAILABLE BY APPOINTMENT

COLLECTION CENTRE 1 : 1, Varun Complex, Opp. Nimbalkar Horse Riding School,
 Off. Karve Road, Kothrud, Pune - 38. Ph. : 8983 7777 92

COLLECTION CENTRE 2 : Bldg. No. 7, Health Care Clinic, Anandnagar,
 Paud Road, Kothrud, Pune - 38. Ph. : 8983 7777 95

Timing : MONDAY TO SATURDAY : Morning : 8 am to 1 pm, Evening : 4 pm to 7 pm

Timing : MONDAY TO SATURDAY : Morning : 8 am to 1 pm, Evening : 4 pm to 7 pm



SINCE 1994

NADKARNI PATHOLOGY LABORATORY

Dr. Mrs. Sangeeta V. Nadkarni

Consulting Pathologist (MMC Reg. No. 53839)

Add Reg. No. : 1872/2000

E-mail : healthcare.nadkarni@gmail.com

Website : www.nadkarnipathlab.com

Consultant Pathologist • SHASHWAT HOSPITAL



MAIN LABORATORY : 1, Indraprastha Chambers, Ground Floor, Near Amber Hall, Karve Road, Pune 411 038. Ph. : 97635 93646, 8983 7777 93 • Timings : Monday to Saturday 7 am to 8 pm

Reg No : 202301091430244 / OPD
Name : Mr. ABHIJEET PINJARKAR
Referred Dr : MEDIWHEEL

Sex / Age : Male / 31Y
Reg Date : 18/01/2023 10:41 AM
Report Date : 18/01/2023 12:11 PM

BIOCHEMISTRY

Test Name	Result	Unit	Reference Range
HbA1C			
HbA1C	5	%	Non Diabetic :04 -06 Excellent Control : 06 -07 % Fair Control : 07 - 08% Unsatisfactory : 08 - 10% Poor Control: Above 10%
Estimated Mean Glucose (eAg) Method	96.8	mg%	70 - 140 Nephelometry & Photometry By Mispa I3, Specific Protein Analyser (Automated)

Interpretation :

Glycosylated Haemoglobin is accurate and true index of the " Mean Blood Glucose Level in the body for the previous 2-3 months.

HbA1c is an indicator of glycemic control. HbA1c represent average glycemia over the past six to eight weeks.

Glycation of hemoglobin occurs the entire 120 days life span of the red blood cell, but within this 120 days.

Recent glycemia has the largest influence on the HbA1c value.

Clinical studies suggest that a patient in stable control will have 50% of their HbA1c formed in the month before sampling, 25% in the month before that, and the remaining 25% in months 2-4.

Note :

SAMPLE OUTSOURCED

End of Report

Dr. Mrs Sangeeta Nadkarni
Consultant Pathologist
MD(Path) MMC Reg No-53839

Verified & Checked

- Transasia EM 200 Fully Automated Random Access Clinical Chemistry Analyser • TMT • E.C.G. • Semi Automated Biochemistry Analyser Erba Chem 5 V2 Plus
- Automated Haematology Analyser H 360 • Mispa I3 Nephelometer • Clinical Pathology • Microbiology • Cytology • Histopathology • Minividas Blue

ALL CREDIT AND DEBIT CARDS ACCEPTED & GPAY

HOME VISIT AVAILABLE BY APPOINTMENT

COLLECTION CENTRE 1 : 1, Varun Complex, Opp. Nimbalkar Horse Riding School,
Off. Karve Road, Kothrud, Pune - 38. Ph. : 8983 7777 92

Timing : MONDAY TO SATURDAY : Morning : 8 am to 1 pm, Evening : 4 pm to 7 pm

COLLECTION CENTRE 2 : Bldg. No. 7, Health Care Clinic, Anandnagar,
Paud Road, Kothrud, Pune - 38. Ph. : 8983 7777 95

Timing : MONDAY TO SATURDAY : Morning : 8 am to 1 pm, Evening : 6 pm to 8 pm



SINCE 1994

NADKARNI PATHOLOGY LABORATORY

Dr. Mrs. Sangeeta V. Nadkarni

Consulting Pathologist (MMC Reg. No. 53839)

Add Reg. No. : 1872/2000

E-mail : healthcare.nadkarni@gmail.com

Website : www.nadkarnipathlab.com

Consultant Pathologist • SHASHWAT HOSPITAL

MAIN LABORATORY : 1, Indraprastha Chambers, **Ground Floor**, Near Amber Hall, Karve Road, Pune 411 038. Ph. : 97635 93646, 8983 7777 93 • Timings : Monday to Saturday 7 am to 8 pm

Reg No : 202301091430244 / OPD
Name : Mr. ABHIJEET PINJARKAR
Referred Dr : MEDIWHEEL

Sex / Age : Male / 31Y
Reg Date : 18/01/2023 10:41 AM
Report Date : 18/01/2023 12:57 PM

BIOCHEMISTRY

Test Name	Result	Unit	Reference Range
Blood Glucose Fasting and Post Prandial			
Blood Glucose (Fasting)	99	mg/dl	Normal : < 99 Prediabetic : 100.0 - 125.0 Diabetic : > 125.0
Post Prandial Glucose	104	mg/dl	90 - 140 mg/dL
Instrument Used	Fully Automated EM DESTINY 180 (TRANSASIA BIOMEDICALS).		

End of Report

Dr. Mrs. Sangeeta Nadkarni
Consultant Pathologist
MD(Path) MMC Reg No-53839

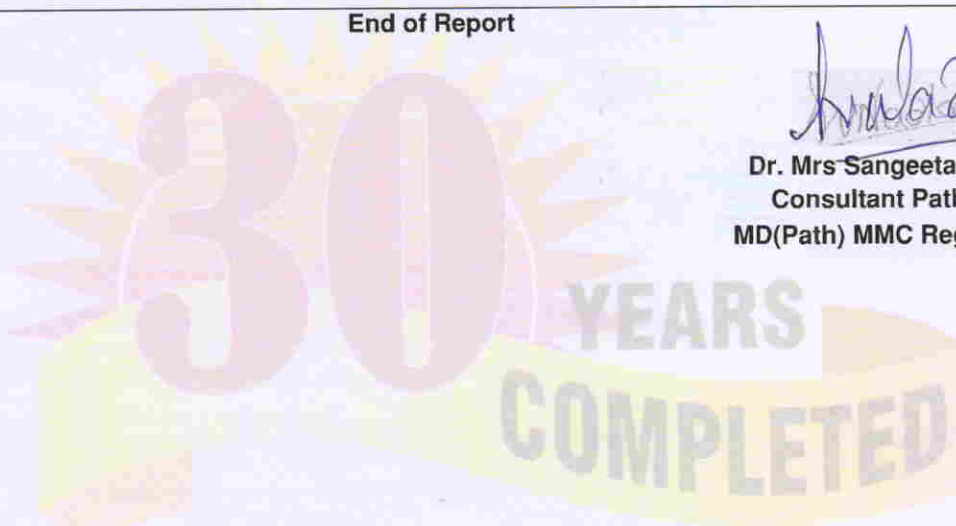

Verified & Checked

- Transasia EM 200 Fully Automated Random Access Clinical Chemistry Analyser • TMT • E.C.G. • Semi Automated Biochemistry Analyser Erba Chem 5 V2 Plus
- Automated Haematology Analyser H 360 • Mispa I3 Nephelometer • Clinical Pathology • Microbiology • Cytology • Histopathology • Minividas Blue

ALL CREDIT AND DEBIT CARDS ACCEPTED & GPAY

HOME VISIT AVAILABLE BY APPOINTMENT

COLLECTION CENTRE 1 : 1, Varun Complex, Opp. Nimbalkar Horse Riding School,
Off. Karve Road, Kothrud, Pune - 38. Ph. : **8983 7777 92**
Timing : MONDAY TO SATURDAY : Morning : 8 am to 1 pm, Evening : 4 pm to 7 pm

COLLECTION CENTRE 2 : Bldg. No. 7, Health Care Clinic, Anandnagar,
Paud Road, Kothrud, Pune - 38. Ph. : **8983 7777 95**
Timing : MONDAY TO SATURDAY : Morning : 8 am to 1 pm, Evening : 6 pm to 8 pm



SINCE 1994

NADKARNI PATHOLOGY LABORATORY

Dr. Mrs. Sangeeta V. Nadkarni

Consulting Pathologist (MMC Reg. No. 53839)

Add Reg. No. : 1872/2000

E-mail : healthcare.nadkarni@gmail.com

Website : www.nadkarnipathlab.com

Consultant Pathologist • SHASHWAT HOSPITAL



MAIN LABORATORY : 1, Indraprastha Chambers, Ground Floor, Near Amber Hall, Karve Road, Pune 411 038. Ph. : 97635 93646, 8983 7777 93 • Timings : Monday to Saturday 7 am to 8 pm

Reg No : 202301091430244 / OPD
Name : Mr. ABHIJEET PINJARKAR
Referred Dr : MEDIWHEEL

Sex / Age : Male / 31Y
Reg Date : 18/01/2023 10:41 AM
Report Date : 18/01/2023 11:28 AM

HAEMATOLOGY

Test Name	Result	Unit	Reference Range
Blood Group			
ABO Type	A		
Rh (D) Type	POSITIVE		

End of Report

Dr. Mrs Sangeeta Nadkarni
Consultant Pathologist
MD(Path) MMC Reg No-53839



Verified & Checked

- Transasia EM 200 Fully Automated Random Access Clinical Chemistry Analyser • TMT • E.C.G. • Semi Automated Biochemistry Analyser Erba Chem 5 V2 Plus
- Automated Haematology Analyser H 360 • Mispa I3 Nephelometer • Clinical Pathology • Microbiology • Cytology • Histopathology • Mlnividas Blue

ALL CREDIT AND DEBIT CARDS ACCEPTED & GPAY

HOME VISIT AVAILABLE BY APPOINTMENT

COLLECTION CENTRE 1 : 1, Varun Complex, Opp. Nimbalkar Horse Riding School,
Off. Karve Road, Kothrud, Pune - 38. Ph. : 8983 7777 92
Timing : MONDAY TO SATURDAY : Morning : 8 am to 1 pm, Evening : 4 pm to 7 pm

COLLECTION CENTRE 2 : Bldg. No. 7, Health Care Clinic, Anandnagar,
Paud Road, Kothrud, Pune - 38. Ph. : 8983 7777 95 •
Timing : MONDAY TO SATURDAY : Morning : 8 am to 1 pm, Evening : 6 pm to 8 pm



SINCE 1994

NADKARNI PATHOLOGY LABORATORY

Dr. Mrs. Sangeeta V. Nadkarni

Consulting Pathologist (MMC Reg. No. 53839)

Add Reg. No. : 1872/2000

E-mail : healthcare.nadkarni@gmail.com

Website : www.nadkarnipathlab.com

Consultant Pathologist • SHASHWAT HOSPITAL



MAIN LABORATORY : 1, Indraprastha Chambers, Ground Floor, Near Amber Hall, Karve Road, Pune 411 038. Ph. : 97635 93646, 8983 7777 93 • Timings : Monday to Saturday 7 am to 8 pm

Reg No : 202301091430244 / OPD
Name : Mr. ABHIJEET PINJARKAR
Referred Dr : MEDIWHEEL

Sex / Age : Male / 31Y
Reg Date : 18/01/2023 10:41 AM
Report Date : 18/01/2023 10:50 AM

HAEMATOLOGY

Test Name	Result	Unit	Reference Range
HAEMOGRAM ON CELL COUNTER			
HAEMOGLOBIN <i>SLS Method</i>	16.9	gm/dl	12.5-18
RBC COUNT <i>Impedance Method</i>	5.4	mill/cmm	4.5 - 6.5
PACKED CELL VOLUME (PCV) <i>Impedance Method</i>	48	%	37 - 54
MCV	88.4	fL	82 - 98
MCH	31.1	pgms	27 - 33
MCHC	35.21	%	32 - 36
Total WBC count <i>Impedance Method</i>	6500	/cmm	4500- 11000
Differential Leucocytes Counts			
Neutrophil	62	%	50 - 70
Lymphocytes	34	%	20 - 40
Monocytes	02	%	0 - 12
Eosinophils	02	%	02 - 06
Platelet Count <i>Impedance Method</i>	317000	/cmm	150000 - 450000
RBC Morphology	NORMOCYTIC & NORMOCHROMIC		
WBC Morphology	NO WBC ABNORMALITY SEEN		
Platelet Morphology	PLATELETS ARE ADEQUATE		
Peripheral Smear Examination	NEGATIVE FOR MALARIAL PARASITE		
E.S.R.	5		M : 0 mm to 7 mm F : 0 mm to 15 mm (by Wintrobe's)
Instrument Used	Fully Automated Biosystem Cell Counter ERBA H360		

End of Report

Dr. Mrs Sangeeta Nadkarni
Consultant Pathologist
MD(Path) MMC Reg No-53839

Verified & Checked

- Transasia EM 200 Fully Automated Random Access Clinical Chemistry Analyser • TMT • E.C.G. • Semi Automated Biochemistry Analyser Erba Chem 5 V2 Plus
- Automated Haematology Analyser H 360 • Mispa I3 Nephelometer • Clinical Pathology • Microbiology • Cytology • Histopathology • Minividas Blue

ALL CREDIT AND DEBIT CARDS ACCEPTED & GPAY

HOME VISIT AVAILABLE BY APPOINTMENT

COLLECTION CENTRE 1 : 1, Varun Complex, Opp. Nimbalkar Horse Riding School,
Off. Karve Road, Kothrud, Pune - 38. Ph. : 8983 7777 92

Timing : MONDAY TO SATURDAY : Morning : 8 am to 1 pm, Evening : 4 pm to 7 pm

COLLECTION CENTRE 2 : Bldg. No. 7, Health Care Clinic, Anandnagar,
Paud Road, Kothrud, Pune - 38. Ph. : 8983 7777 95

Timing : MONDAY TO SATURDAY : Morning : 8 am to 1 pm, Evening : 6 pm to 8 pm

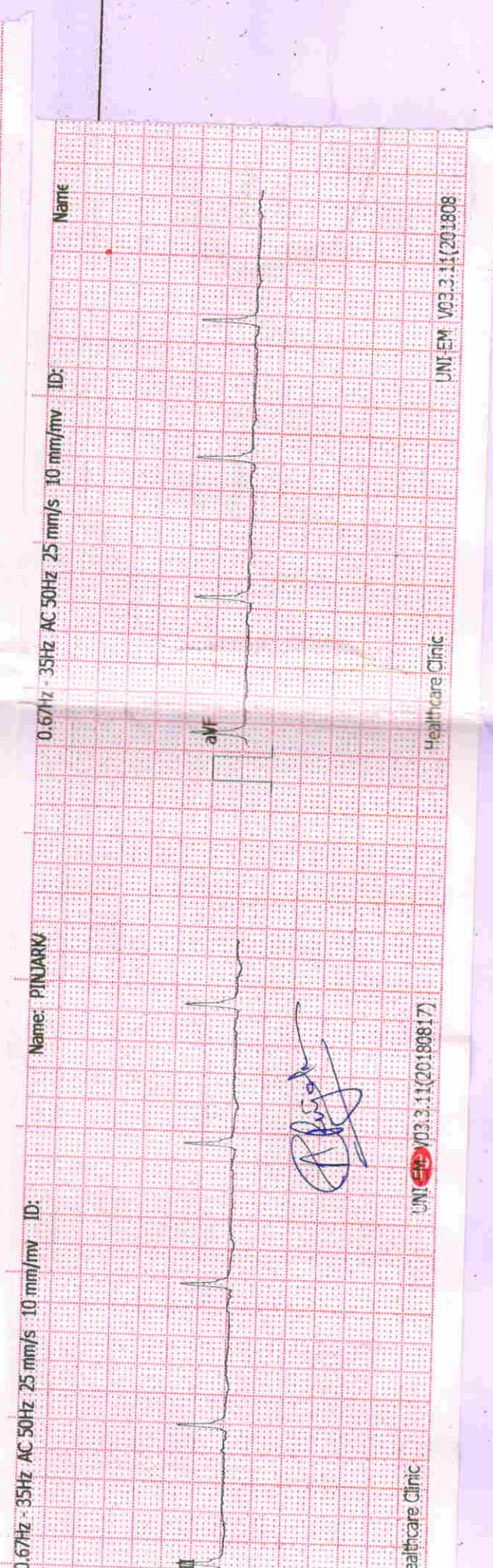
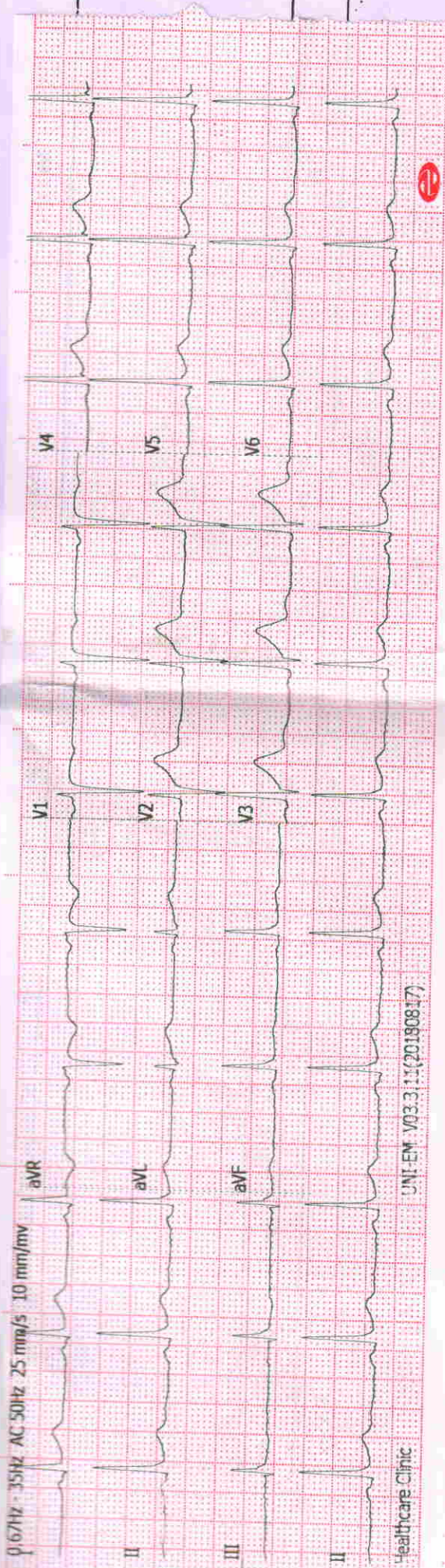

Name: PINJARKU

ID: [redacted]

UNI-EM V03.3.11(20180817)

Healthcare Clinic

UNI-EM V03.3.11(20180817)

ID: [redacted]

Name: PINJARKAR, ABHIJEET

Age: 30yrs(14/09/1992)

Sex: Male

Hospital: [redacted]

18-01-2023 09:47:01 AM

CLINICAL HISTORY:-

RATE: 66/min
RHYTHM: regular
MECHANISM: Sinus
P WAVE: 0.08 sec
PR: 0.12 sec
QRS: Normal time of deflection
QTc: 0.36 sec
ST: isoelectric
T WAVE: Normal upright
Q WAVE: No abnormal Q wave
AXIS: +50 degrees
POSITION OF HEART: Semi vertical
PRECARDIAL LEADS: Normal R progression
B.P.: 120/80 mmHg
CONCLUSIONS: Normal ECG
DRUGS:



Client's Signature

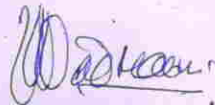

Doctor's Signature

Dr. Vivekanand M. Nadkarni
M.B.B.S., D.T.M. & H. (Lon.), FCGP, MIOASH
MMC Reg. No. 42322
Physician
Health Care Clinic
Varun Complex, Kulkarni Marg, Kothrud,
Pune-411 038.

Hospital:

▶ **Health Care Clinic**

Varun Complex, Office No. 1,
Near Swapnashilp Complex, Kothrud, Pune 411038.
Timing : 10.30 a.m. to 1.00 p.m.
4.30 pm to 6 pm (By Appt.)
Tel : 65003646, 2545 7347

▶ **Health Care Clinic**

7/1, Anand Nagar, Paud Road,
Kothrud, Pune 411038.
Timing : 9 a.m. to 10.30 a.m. & 6.00 p.m. to 8.30 p.m.
Tel. : 65003650 Mob.: 9970171939
E-mail : nadviv@yahoo.com

Dr. Vivekanand M. Nadkarni

M.B.B.S.; D.T.M. & H. (Lon), FCGR, MIOSH (U.K.)

MMC Reg. No. 42322

Physician

- Family Medicine
- Tropical Medicine
- Occupational Health
- ACLS Instructor

DATE 18.01.2023

ELECTROCARDIOGRAM

NAME Mr. Abhijeet Pujarkar AGE 30

REF. BY Medicoheel. B.P. 120/80 mmHg

FOR COMPLETION BY EXAMINING DOCTOR (N=Normal A= Abnormal)

	N	A	(Leave blank if unassessed)
MEDICAL	✓		01. Eyes
	✓		02. Ears, Nose, Throat
HISTORY	✓		03. Respiratory
	✓		04. Cardiovascular
	✓		05. Gastro-Intestinal
PRESENT	✓		06. Genito-Urinary
	✓		07. Musculo-Skeletal
SYMPTOMS	✓		08. Nervous System
	✓		09. Skin & Allergies
	✓		10. Endocrine
	✓		11. Other

PHYSICAL	✓		01. Eyes & Pupils	<p>1-15 manual</p> <p>Chest : Insp. 110 / Exp. 105 / Abd. 94cm</p>
	✓		02. E.N.T.	
	✓		03. Teeth & Mouth	
	✓		04. Lungs & Chest	
	✓		05. Cardiovascular Sys.	
EXAMINATION	✓		06. Abdo. Viscera	
	✓		07. Hernial Orifices	
	✓		08. Genito - Urinary	
	✓		09. Musculo-Skeletal	
	✓		10. Skin & Vericose Vns.	
	✓		11. C.N.S.	
	✓		12. Other	

Investigations :

as attached: Normal

HEIGHT	WEIGHT	BMI	B.P.	PULSE	HEARING	VISION	DISTANT	NEAR	COLOUR VISION	BLOOD GROUP
173 cm	86.8 kg	29 kg/m ²	120/80 mm Hg.	72/min Regular	(N)	Uncorrected (N)	(N)	(N)	(N)	A ⁺
						Corrected (N)	(N)	(N)	(N)	

Assessment

Medically fit.

[Signature]

Dr. Vivekanand M. Nadkarni
 M.B.B.S., D.T.M. & H. (Lon.), FCGP, MDISH
 MMC Reg. No. 42322
 Physician
 Health Care Clinic
 Varun Complex, Kulkarni Marg, Kothrud
 Pune-411 038.

[Signature]

Dr. V.M. Nadkarni

► Health Care Clinic

Varun Complex, Office No. 1,
Near Swapnashilp Complex, Kothrud, Pune 411038.
Timing : 10.30 a.m. to 1.00 p.m.
4.30 pm to 6 pm (By Appt.)
Tel : 65003646, 2545 7347

Dr. Vivekanand M. Nadkarni

M.B.B.S., D.T.M. & H. (Lon), FCGP, MIOSH (U.K.)

MMC Reg. No. 42322

Physician, Tropical & Family Medicine,
Occupational Health

► Health Care Clinic

7/1, Anand Nagar, Paud Road,
Kothrud, Pune 411038.
Timing : 9 a.m. to 10.30 a.m. & 6.00 p.m. to 8.30 p.m.
Tel. : 65003650 Mob.: 9970171939
E-mail : nadviv@yahoo.com

MEDICAL EXAMINATION REPORT

No.:

Date: 18/01/2023

Surname: Pinjarkar Name: Abhijeet

Age: 30 yrs Sex: male Birth Date: 14/09/1992

Address: Dhankawdi, Pune.

Occupation: Service.

Personal History: None. Tobacco: NO. Alcohol: socially.

Misc.: Allergy: Not known.

Immunization History: Covishield - 2 doses done.

Previous Medical History: covid-19 positive Sep 2020. Admitted.
at Urulikanchan. Recovery normal.

HEALTH CARE CLINIC
NADKARNI LABORATORY
 Ph.: 65001104 / 65003646
 Varun Complex, of Karve Road, Kothrud, Pune-38

Feedback - Pre Policy Life Insurance Medical Checks
 This is to confirm & certify that I have gone through the medical examination through Medical Center situated at _____ / Home Visit on DD/MM/YYYY to complete the requisite medical formalities towards my application for life insurance from _____ Insurance Company vide Proposal Form bearing no _____ dated _____

I do confirm specifically that the following medical activities have been performed for me:

- 1. Full Medical Report (Medical Questionnaire) Yes No
- 2. Sample Collection
 - a. Blood Yes No
 - b. Urine Yes No
- 3. Electro Cardio Gram (ECG) Yes No
- 4. Treadmill Test (TMT) Yes No
- 5. Others _____ (chest-x-ray, USG A)

I have furnished my ID Proof _____ bearing ID No. _____ at the time of my medical.

Feedback Form

- Behavior and cooperation of staff
 - Reception/ Clinic/ Hospital Good Average Poor
 - Technician/ Doctors Good Average Poor
- Time Management Good Average Poor
- Upkeep of hospital Good Average Poor
- Technology & Skills Good Average Poor
- Please remark if the medical check procedure was satisfactory Yes No

(Medical Facility- Location; Facility Set-up, instruments, cleanliness; Process followed; etc. Also on the Medical Staff: Appearance; Technical Know-how; Behaviour etc.)

- If No please provide details or let us know of anything additional you would like to provide as comments and / or suggestions
-

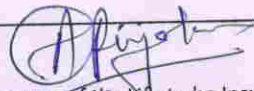
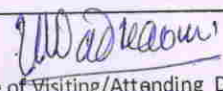
<p> Signature of the Life to be Insured (Proposer in case of Life insured being minor)</p> <hr/> <p>Name of the Life to be Insured with date (Proposer (in case of Life insured being minor)</p>	<p> Signature of Visiting/Attending Doctor</p> <hr/> <p>Name of Visiting/Attending Doctor</p> <hr/> <p>MC Registration No: _____</p> <p>Doctor Stamp with date</p>
--	---

Dr. Vivekanand M. Naik
 M.B.B.S., D.T.M. & H. (Lon.), FCGP, IOSH
 MMC Reg. No. 4222
 Physician
 Health Care Clinic