

**DAKSH HOSPITAL**

396 - 397, Gandhi Nagar, Scheme No. 8, ALWAR -301001

Ref. No.

Date.....

MEDICAL EXAMINATION REPORT

Mediwheel (BOB)

Name: Mrs. Kalpna Sharma    Age: 35yrs    Sex: Female    Date: 24/08/2024

General Physical Examination

Height	: 160cm	Weight	: 62 Kg
Pulse	: 70 /mt	BP	: 110/70 mm/hg
Respiration	: 18/mt	BMI	: 24.2 kg/m <sup>2</sup>

Systemic Exam:-

NORMAL

Dental Check up :-

NORMAL

Eye check-up :-

NORMAL

Skin Check up:-

NORMAL

ENT Check up:-

NORMAL

Gynae Check up:-MH-3/30dms  
LMP 4 Aug.on - P, F, C, S  
LD-Tyca.Pap smear  
ReferredImpression:-

RVH.

Recommendation:-

Lif style modification

Dr. Mukesh Kumar Gupta  
MD Gen. Medicine  
Reg. No 5423/16262

डॉ० मुकेश गुप्ता  
M.D.F.C.C.S.  
फिजिशियन एवं मनुष्य रोग विशेषज्ञ  
दक्ष हॉस्पिटल, अलवर  
रजि० नं०-5423/16262

## Results

Run Date 24/08/2024 10:44:43 AM

Operator DAKSH

Last Name

Sample ID 14

First Name MRS KALPNA SHARMA

Department

Gender Female Age

Physician DR. MUKESH GUPTA M.D

Patient ID AUTO\_PID23809

Type Woman

Date of birth

Sample comments

			Range
RBC	3.68	10 <sup>6</sup> /μL	3.80 - 5.50
HGB	12.2	g/dL	11.5 - 15.2
HCT	35.4	%	35.0 - 46.0
MCV	96.1	μm <sup>3</sup>	77.0 - 97.0
MCH	33.1	pg	26.0 - 34.0
MCHC	34.5	g/dL	32.0 - 35.0
RDW-CV	18.0 H	%	11.0 - 17.0
RDW-SD	66.7 H	μm <sup>3</sup>	37.0 - 49.0

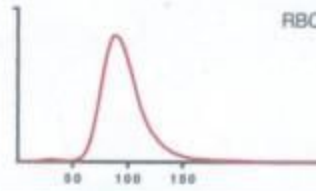

### Recommended actions

Slide review

### Susp. Pathologies

Anisocytosis

Macroplatelets

			Range
PLT	163 *	10 <sup>3</sup> /μL	150 - 450
PCT	0.21 *	%	0.15 - 0.40
MPV	13.2 H*	μm <sup>3</sup>	8.0 - 11.0
PDW	27.8 H*	μm <sup>3</sup>	11.0 - 22.0
P-LCC	89	10 <sup>3</sup> /μL	44 - 140
P-LCR	54.4 h	%	18.0 - 50.0

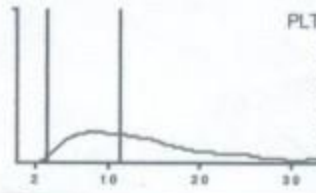

			Range
WBC	5.77	10 <sup>3</sup> /μL	3.50 - 10.00
	#		
NEU	3.60	1.60 - 7.00	62.4 40.0 - 75.0
LYM	1.84	1.00 - 3.00	32.0 20.0 - 45.0
MON	0.13	0.20 - 0.80	2.3 2.0 - 10.0
EOS	0.14	0.00 - 0.50	2.5 1.0 - 6.0
BAS	0.05	0.00 - 0.15	0.8 0.0 - 1.0
LIC	0.01	0.00 - 0.10	0.1 0.0 - 1.0

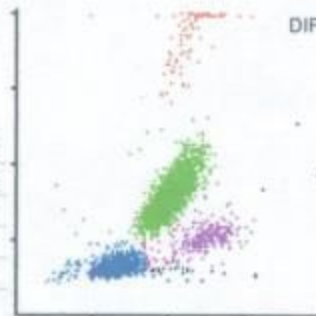

*Signature*

Dr. R. S. GUPTA  
MD (Pathology) (MAHE)  
F.M.C No. 7924/19778



Date :- 06/04/2024

Name :- MRS. KALPNA SHARMA

Age & Sex :- 35Yrs/ Female

Refd. :- Dr Mukesh Gupta M.D.

	TEST NAME	RESULT	REFERENCE RANGE		
	ESR	40	00 -20 mm/hrs		
	Blood Group & Rh Factor	AB <sup>+</sup> POSITIVE			
	HbA1C	4.9	4 - 5.6%		
	Blood Sugar (F)	92.3	< 70 - 100 mg/dl		
	Blood Sugar (PP)	-	< 140 mg/dl		
	Urine Sugar (F)	NIL	-		
	Urine Sugar (PP)	-	-		
<b>LIVER</b>	S.Bilirubin Total	1.4	0.30 - 1.20 mg/dl		
	S.Bilirubin Direct	0.5	0.10 - 0.30 mg/dl		
	S.Bilirubin Indirect	0.9	0.30 - 0.90 mg/dl		
	S.G.O.T.	34	> 37 u/l		
	S.G.P.T.	40	> 40 u/l		
	S.Aik. Phosp.	191	80 - 306 u/l		
	G.G.T.	25	5 -40 u/l		
	Total Protein	7.0	6.5 - 8.5 gm/dl		
	Albumin	4.0	3.8 - 5.4 gm/dl		
	Globulin	3.0	2.3 - 3.5 gm/dl		
	A/G Ratio	1.3	-		
AST/ALT Ratio	0.9	-			
<b>KIDNEY</b>	Blood Urca	25.6	15 -45 mg/dl		
	S.Creatinine	0.92	0.60 - 1.30 mg/dl		
	BUN	17.0	6 -24 mg/dl		
	S.Uric Acid	5.1	M 3.1 - 7.0, F 2.5 - 5.6 mg/dl		
	BUN/Creatinine Ratio	18.4	-		
<b>LIPID PROFILE</b>	Total Cholesterol	170	Up to 200 mg/dl		
	S.HDL	44	30 - 70 mg/dl		
	S.LDL	96	Up to 170 mg/dl		
	S.VLDL	30	5.0 - 40 mg/dl		
	S. Triglycerides	150	Up to 170 mg/dl		
	LDL/HDL Ratio	2.1	-		
	Total Cholesterol/ HDL Ratio	3.8	-		
<b>THYROID</b>	T3	115.2	40 - 181 ng/dl		
	T4	7.8	4.6 - 10.5 µg/dl		
	TSH	3.66	0.30 - 5.0 mIU/l		
		<b>URINE EXAMINATION</b>	<b>Microscopic Examination :</b>		
<b>General/Chemical Examination:</b>	Colour		Pale Yellow	RBC	Absent
	Reaction		Acidic	WBC	2 - 3
	Specific Gravity		QNS	Epithelial Cells	2 - 3
	Appearance		Clear	Cast	Absent
	Albumin		TRACE	Crystal	Absent
	Sugar		Nil	Spermatozoa	Absent
				Amorphous Sediments	Absent
			Other	Absent	
<b>X-RAY CHEST</b>		NORMAL STUDY			
		<b>STOOL EXAMINATION</b>		<b>Microscopic Examination :</b>	
<b>General/ Chemical Examination:</b>	Colour		-	RBC	-
	Consistency		-	WBC	-
	PH		-	Ova & Parasites	-
	Reducing Substances		-		

**Dr. R.S. GUPTA**  
MD (Pathology) (MAHE)  
RMC No. 7924/197

**TECHNOLOGIST**

Date :- 24/08/2024

Name :- Mrs. Kalpna Sharma

Refd. :- Dr Mukesh Gupta MD

Age &amp; Sex :- 35Yrs/ Female

## CYTO-PATHOLOGY

### PAP SMEAR

1. Specimen type	Received two conventional smears.
2. Specimen adequacy	Smears are satisfactory for evaluation.
3. Microscopic finding	Smears are moderately cellular comprises of predominantly intermediate with mature superficial squamous epithelial cells arranged in clusters & scattered singly.
4. Inflammation	Not seen
5. Bacilli	Not seen
6. Endocervical cells	Not seen
7. Koilocytic changes	Not seen
8. Trichomonas	Not seen
9. Dysplasia	Nil
10. Neoplasia	Nil
11. Endometrial cells	Nil

**Impression:-** Negative for intraepithelial lesion or malignancy

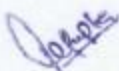
  
Dr. R.S. GUPTA  
MD (Pathology) (MAH&I)  
RMC No. 7924/19778

Doctor

  
TECHNOLOGIST

All investigation have their own limitations regarding the sensitivity & specificity of individual assay procedures, Isolated laboratory investigations never confirm the final diagnosis of the disease. They only help in arriving at a diagnosis in conjunction with clinical presentation and other related investigations. Report is not valid for medico-legal purpose subject to ALWAR jurisdiction only.





# दक्ष हॉस्पिटल

396, गाँधी नगर स्कीम नं.8, अलवर ( राज० ) ☎ 0144-2703340

## Sonography / 2D Echo Cardiography / Doppler Report

NAME :- MRS KALPANA/F/35 YRS

24-Aug-24

BOB HEALTH CHECKUP

### U.S.G. OF ABDOMEN & PELVIS

#### LIVER

Liver is 13.2 cm with normal echo-texture. Intra hepatic biliary radicals Are not dilated. No evidence of focal or diffuse lesion.

#### GALL BLADDER

Gall bladder is normal.

#### PANCREAS

Pancreas is normal in size, shape & echo-texture. No evidence of focal or diffuse lesion. MPD not dilated.

#### SPLEEN

8.4 cm normal in size with normal shape & echo- texture. Spleen vein is normal. No evidence of focal or diffuse lesion

#### KIDNEY

Both kidneys are normal size shape and echo- texture.

#### URINARY BLADDER

UB is normal.

#### UTERUS:

Uterus is normal in size (9.9x3.3x5.6cm) with homogenous echo-texture. Endometrial 6 mm in thickness & echo genicity

#### OVARIES:

Both ovaries are normal **& have multiple follicles.**

Advice- follow up/ hormonal study review at higher center for confirmation

Please correlate clinically. USG accuracy is 95 % due to technical limitations as well as inaccuracies inherent in the laboratory and statistical analysis biological process.  
This report is not valid for medico-legal cases

DR. MUKESH GUPTA  
SONOLOGIST

**Dr. Mukesh Kumar Gupta**

**Physician & Sonologist**

**RM 5423/16262**



"भ्रूण लिंग परीक्षण की शिकायत  
104 टोल फ्री सेवा पर भी की  
जा सकती है"

भ्रूण लिंग परीक्षण की शिकायत 104 टोल फ्री सेवा पर भी की जा सकती है।



# दक्ष हॉस्पिटल

396, गाँधी नगर स्कीम नं.8, अलवर ( राज० ) ☎ 0144-2703340

## Sonography / 2D Echo Cardiography / Doppler Report

### 2D/ ECHO REPORT

Name: - Mrs KALPANA

Age: -35 Yrs

Date: - 24-Aug-24

Reg. No.:- Alw/2009/04

BOB health checkup

PROCEDURES:

M-MODE/2D/DOPPLER/COLOR/CONTRAST B.A.S. M<sup>2</sup>

MEASUREMENT:			DOPPLER:				
AOD	24	NORMAL (20- 37mm)	MV	0.6	NORMAL (cm/sec.) (0.8- 1.3)	MR	No
LA	21	(19- 40mm)	AV	1.2	(1.2- 1.8)	AR	No
AVO	15	(12- 25mm)	TV	0.6	(0.3- 0.8)	TR	No
RVDD.	11.6	(03- 09mm)	PV	0.8	(0.7- 1.1)	PR	No
LVDd	45.9	(37- 56mm)	MITRAL VALVE-				
LVDs	26.5	(22- 40mm)		AML		Normal	
IVS d	10	(06- 12mm)		PML		Normal	
IVS s	12.9						
PWd	3.9	(05- 10mm)	AORTIC VALVE			1.1	
LV FUNCTION			TV & PV are normal.				
M- E- S Separation		<0.9cm					
Minor		24.42%					
LV Ejection Fraction	73%	65 +/- 12%					

MITRAL E>A

LV WALL MOTION: NO RWMA

ALL CARDIAC CHAMBERS ARE NORMAL

ALL VALVES ARE NORMAL

NO CLOT, VEGETATION, PERICARDIAL EFFUSION

Adv: - Follow up/ review at higher center for confirmation

Note:- Please Correlate clinically. Due to technical limitations as well as inaccuracies inherent in the laboratory and statistical analysis of biological process. Diagnostic accuracy of ECHO is up to 95% only.  
Report is not valid for medico-legal purpose.

DR. MUKESH GUPTA

Dr. Mukesh Gupta

Physician & Sonologist

RM 5423/16282



भ्रूण लिंग परीक्षण की शिकायत  
104 टोल फ्री सेवा पर भी की  
जा सकती है

भ्रूण लिंग परीक्षण की शिकायत 104 टोल फ्री सेवा पर भी की जा सकती है।



24-08-2023 12:19:42

ID: I

Female Years

HR : 64 bpm  
 P : 100 ms  
 PR : 131 ms  
 QRS : 70 ms  
 QT/QTc : 402/416 ms  
 P/QRS/T : 39/20/17 °  
 RV5/SVI : 1.589/1.235 mV

Diagnosis Information:  
 Sinus Arrhythmia  
 \*\*\*Normal ECG\*\*\*

Report Confirmed by:

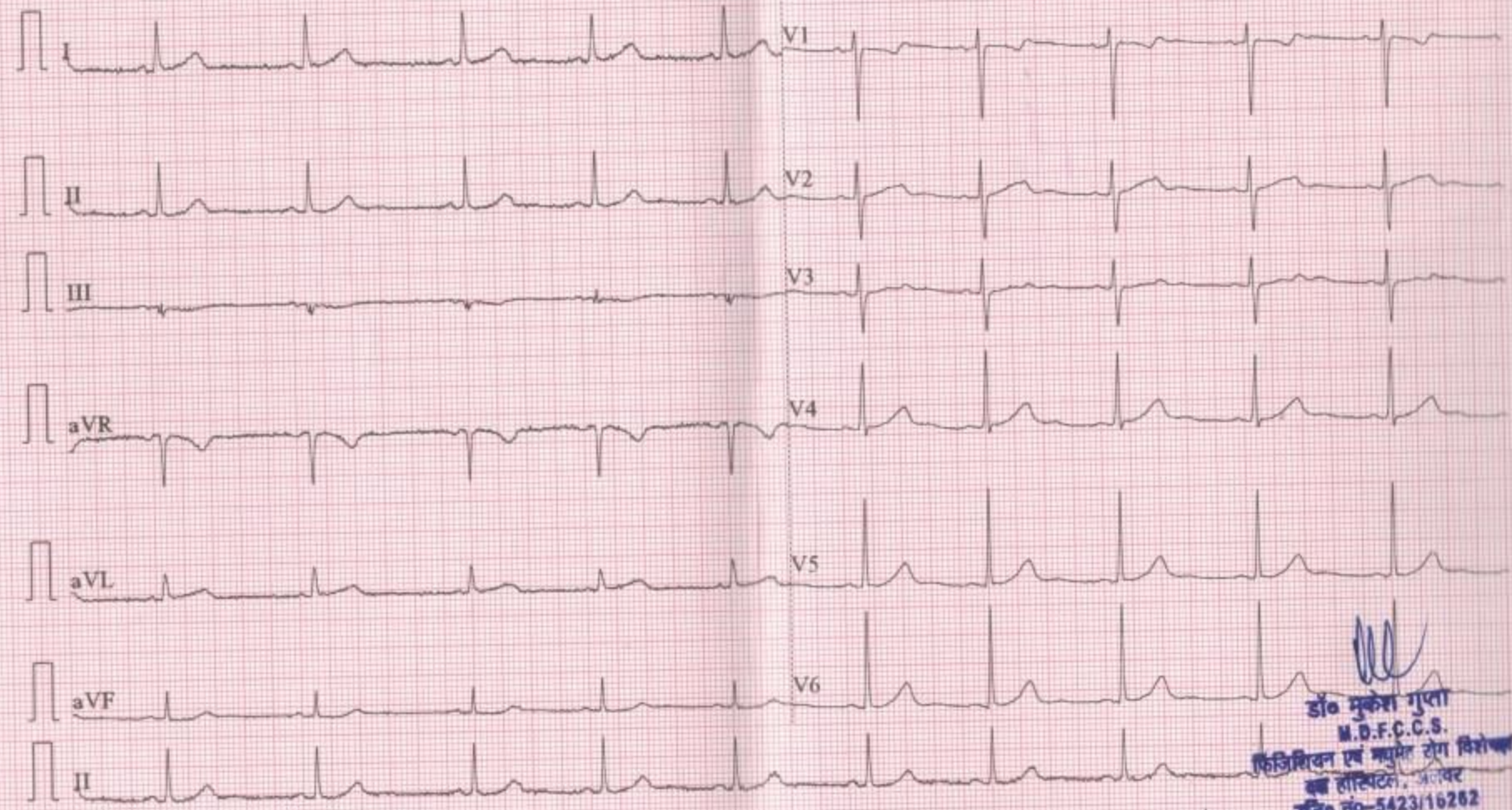

*(Signature)*  
 डॉ० मुकेश गुला  
 M.D.F.C.C.S.  
 किडिशियल एवं न्यूरोलोग विशेषज्ञ  
 डॉ० हॉस्पिटल, अजमेर  
 रजि० नं०-5423/16282



R

